LY 27, 1912.—[PART II.]

Hamburger's
Largest Department Store West of Chicago
Broadway, Eighth and Hill Streets.

er's First---
r the Outing
with everything you'll
your trip.
'clock
esses $3.50
ll create a sensation! Dresses
, gingham, cotton crepe and
, effective models in either
te styles. This price would

ustrated Weekly.
Style
BIS

before—Bis-Bis
iving two slender

petizing, cool, de-

h is perfect. The
ame familiar brown
rnia made cracker.

pany

dern Home

Water Heaters,
pearing Window
tel, Tile, Glass-
Gas Stove, Art
Modern Plumb-

mes' Patent

ARING
BED
ses and Pillows

g Bed Exhibit
lectric Building
N STREET
F-4926

Eight Parts and Separate 40-Page Magazine—160 Pages

Part I—Telegraph News Sheet—12 Pages.

The Los Angeles Times

For Liberty and Law, Equal Rights and Industrial Freedom

BY THE YEAR, $9.00. | One Month, postpaid, 75 Cents. Three Months, postpaid, $2.25. | SUNDAY MORNING, JULY 28, 1912. | PRICE: Single Copies, on Streets and Trains, 5 Cents. Per Month, Per Copy, Delivered, 10½ Cents.

Runs.

OUTWITS HIS WIFE.

Gets Daughter Out of Convent.

San Mateo Banker Sends for Child While Mrs. McNamara Is Away.

Companion in a Cell in New York Takes Issue With Husband.

Declares Wife Has Refused to Be Responsible for His Debts.

[BY DIRECT WIRE TO THE TIMES.] NEW YORK BUREAU OF THE TIMES, July 27.—[Exclusive Dispatch.] Mrs. Cora L. Perkins of Burlingame, Cal., who, with the man servant and chauffeur employed by Mrs. Margaret I. McNamara of San Mateo, wife of a retired banker, is arrested in the Hotel Knickerbocker as a fugitive from California justice, and is in a cell below the Tombs Court, and must remain there until a writ of habeas corpus issued today in her behalf by a judge, is returned to Justice Bischoff today. Fred Patterson, the chauffeur, and Patrick Walsh, an old servant, nearly nine-by cells.

SUIT FOR DIVORCE.

"A few years ago Mrs. McNamara started suit for divorce, but for the sake of her daughter, Gladys, and as we were young once, she consented to shelve the suit," said Mrs. Perkins also. "At that time she continued, as she had always done, to give her husband an income, but in April of this year she published an advertisement that she would not be responsible for any debts contracted by him and she revoked the power of attorney which he held.

"She desired that her daughter, Gladys, who had been put in a convent in Belgium, should return to her, for she believed that she was dying, but her husband opposed this move, saying that it was impossible for the daughter to return until she had been graduated. So this summer Mrs. McNamara planned to go abroad to visit Gladys, then to take the daughter with her to Carlsbad.

"I was included in her plans because, since her last recent illness and final break with her husband, she has kept me with her always. My home in Burlingame is only a few miles from Mrs. McNamara's house in San Mateo, and I was with her almost every day.

TRADES AUTOMOBILE.

"In preparation for our trip, which was planned to be by auto from San Mateo to Portland, Or., Mrs. McNamara traded her old automobile with a cash bonus for a new one, valued at $2500—the same machine which, as Mr. McNamara complains to the San Francisco police, has been stolen. It was McNamara's car, paid for by her.

"We started on our trip with Mr.

(Continued on Second Page.)

LOFTY PEAK SHATTERED.

Mountain in Cascade Range of Washington Split by Disturbance.

[A. P. NIGHT WIRE TO THE TIMES.] ELLENSBURG (Wash.) July 27.—According to C. M. Snow, a sheepman of Teanaway, who has arrived here, the peak capping Mt. Ingalls, in the Cascade range, has been split by some seismic disturbance and has been thrown into the waters of Icicle Lake, a small but deep body of water, 5900 feet above sea level. Snow declares the outline of the top of the mountain has been changed completely.



Mrs. Stuyvesant Fish,

Who, on quitting Newport, yesterday denounced famous resort and declared she would never return.

Tired Feeling.

MRS. FISH GIVES FRIENDS A JOLT.

"SOCIAL PACEMAKER" SUFFERING FROM ENNUI.

Declares She and Her Husband Are Through With Newport and Expect Soon to Leave for Europe. Same Old Luncheons, Dinners and Dances Bore Society Leader.

[BY DIRECT WIRE TO THE TIMES.] NEWPORT (R. I.) July 27.—[Exclusive Dispatch.] Mrs. Stuyvesant Fish handed out a solar plexus blow today which has stirred the summer colony from end to end. She made a blunt speech without notes. The front porch of the Casino was her rostrum and many of the leading residents of the fashionable colony made up her audience. She declared that she and her husband are through with Newport. Here is a stenographic transcript of her utterances, which promise to go down in the social history of the resort:

RECORD OF UTTERANCE.

"I want to tell you all, dear friends, that I'm not fascinated with Newport any more. Mr. Fish and myself will leave August 17 and may go to Europe. You see it is this way with us: there are the same old luncheons, the same old dinners, the same old dances, but I cannot say the same old faces, though."

There was no handclapping. Mrs. Fish calmly gazed on a semi-circle of astonished faces. Her auditors, after the first pang of surprise, crowded around her and urged her to change her decision and remain the rest of the season. The recognized social leader was obdurate. She stuck by her edict, and Mr. Fish, who had strolled with her to the Casino at noon, approved his wife's stand.

TIRES OF SOCIAL ROUTINE.

For weeks gossip has had it that Mr. and Mrs. Fish were discontented with the social whirl here. Mrs. Fish did not attempt to keep secret that she had long ago tired of the social routine.

Among those electrified by the speech were Leila Robinson, Mrs. Herman Oelrichs, Mrs. Pembroke Jones and Mrs. Royal Phelps Carroll. There were many others whose names are conspicuous in society. The speech of Mrs. Fish, coming from one of her popularity and standing, was a rude shock. Her going will be a blow to gaiety. In all things worth while Mrs. Fish has for years been the dictator. She had come to be known as the "social pacemaker."

BUBONIC BACILLI IN A RAT.

NEW ORLEANS, July 27.—[By A. P. Night Wire.] Bubonic bacilli was discovered today on a rat found on the water front here. The discovery was made after several hundred rodents had been examined here in the last few weeks. Dr. J. H. White of the United States Marine Hospital said the discovery need not cause alarm.

ANGELENO PRESIDENT.

Miss Signe Hazelthorn Elected by Physical Education Association.

[A. P. NIGHT WIRE TO THE TIMES.] BERKELEY (Cal.) July 27.—Miss Signe Hazelthorn, physical director of the Los Angeles Intermediate High School was elected president of the first annual conference of the Pacific Coast Physical Education Association, which ended here tonight. Other officers elected were: Vice-president, James E. Rogers, Lowell High School, San Francisco; secretary-treasurer, Miss Mary Meredith, Los Angeles Polytechnic High School.

Exposure.

TO BECLOUD THE FACTS.

Roosevelt Resorts to Old Trick.

Cries "Thief" and "Fraud" Instead of Offering Proof of Scandal.

Hilles Shows Third Termer's Unscrupulous Attempts to Get Support.

Colonel's Confession of Effort to Win Votes Is Given Publicity.

[BY A. P. NIGHT WIRE TO THE TIMES.] NEW YORK, July 27.—Charles D. Hilles, formerly secretary to President Taft and now chairman of the Republican National Committee, gave out the following statement today:

"The only possible justification of the avowed efforts of the third-term party leaders to induce the Republican electors in at least six States to betray their trust and cast their votes in the electoral college for ex-President Roosevelt would be the truth of the charge that President Taft was nominated by the fraudulent seating of a sufficient number of delegates to affect the choice of the national convention.

"There is no truth whatever in that charge. Mr. Roosevelt and his associates know there is no truth in it, but they have been attempting by vociferation and reiteration to becloud the fact that they have no proof to offer. They would drown out all attempts to establish the truth by persistent cries of 'thief' and 'fraud.'

"The third-term party is the confessed sponsor for 160 'fake' contests, by which it attempted to secure fraudulent control of the national convention, and now it has the temerity to ask the American public to believe that in the remaining seventy-eight contests the right was all on its side.

ADMISSION OF FRAUD.

"Of the 238 contests which Mr. Roosevelt ordered to be brought before the National Committee, his political managers voluntarily abandoned 160 and one of his press agents announced that these contests were instituted solely for 'psychological effect' and in order that a table of delegates elected might not reveal the large majority of legitimately-elected delegates instructed for President Taft.

"This gross misrepresentation of the Republican party has attained proportions far greater than a factional quarrel. Were the charges true, it would be a national scandal. For that reason the proper authorities have caused to be prepared a complete review of all the controverted cases, a review which it is the duty of every loyal American to read. A resume of this will be published more or less fully in the newspapers of Monday morning, and copies of the complete statement will be available to all who write for them to the Republican National Committee at its headquarters in the Times building. The document furnishes all the facts in every contest.

"Why, take the State of Alabama. Mr. Roosevelt, through his political managers, asked the National Committee to unseat twenty-two Taft delegates. Twenty of the contestants were thrown out by the practically unanimous vote of the committee, and one avowed Roosevelt committeeman remarked: 'I am convinced the country will be astounded by the flimsy character of the Roosevelt contests.'

ROOSEVELT'S CONFESSION.

"There was no steam roller in operation; the committee voted in accordance with its convictions, and as it was compelled to on the evidence. Mr. Roosevelt confessed his own knowledge of the fraudulent character of his contests and testified to the justice of the committee's work, when, at Oyster Bay on the night the committee's action was taken, he showed to the representatives of the press a section of his 'confidential list' of delegates.

"The list showed that Mr. Roosevelt expected only two of his contesting delegates in Alabama to be seated, and Mr. Roosevelt added, 'We hadn't counted on any but those two.' Yet he sought to cast a cloud over the title to twenty other seats.

"'When you go seeking equity, do equity.' That is an old maxim of equity law and a just one. Mr. Roosevelt, pretending to seek equity from the Republican National Committee, sought to induce that committee to unseat at least 160 regularly elected delegates, and in their stead to seat Roosevelt delegates whose election he had admitted was fraudulent—admitted it by abandoning the cases either before the National Committee or before the time came to present them to the Committee on Credentials of the convention.

NO MERIT IN CASES.

"What would you think of a lawyer who advised his client to bring 238 suits knowing there was justice, if in any, at least in only seventy-eight? Would not such a course prejudice the most just court on earth? But that is precisely what Roosevelt's lawyers did in the case of the Republican National Committee. Why? They knew the revelation of the fraudulent character of their cases in one contest after another must prejudice the court

(Continued on Second Page.)

Sent North and South to Wipe Out Rebels.



Famous Mexican Soldiers,

Upon whose shoulders now rests the task of ending the present revolution by crushing the revolutionists. Gen. Aubert, it was reported yesterday, will replace in the north Gen. Huerta, who will return to Morelos to lead campaign against the Zapatistas.

Clear Title.

MEXICO AGREES TO U. S. PLAN.

OLD DISPUTE OVER CHAMIZAL TRACT IS ADJUSTED.

State Department Is to Pay for Land at El Paso, Tex., Separated from Mexico by Avulsion—Property Worth Million Dollars and Occupied by Many Persons.

[BY A. P. NIGHT WIRE TO THE TIMES.] WASHINGTON, July 27. — The Mexican Ambassador and the State Department today reached an agreement to settle the long-standing dispute regarding the ownership of Chamizal tract of about 550 acres, forming part of the city of El Paso, Tex., on the basis of the purchase of the land from Mexico by the United States. The tract is believed to be worth approximately $1,000,000.

PART OF CITY.

The tract of land involved has been for many years a part of the city of El Paso, about 6000 persons making their homes upon it. It was in 1895 when Mexico first submitted a claim to this tract on the basis of its separation from Mexico by avulsion or a rapid cutting off, owing to a change in the channel of the river. The boundary commission failing to agree, the matter was referred by treaty to another commission, which, on June 15, 1911, rendered an opinion in effect dividing the territory between the two countries.

This held that the land between the middle of the bed of the river Rio Grande, as it ran in 1852, and the middle of the bed of the river as it existed before the flood of 1861, was in the United States, and the title to the remainder in Mexico.

IMPOSSIBLE TO EXECUTE.

This decision brought forth a vigorous protest from the American commissioner, who held that it would be totally impossible to locate the channel of 1861, and that the award was "impossible of execution."

Rascality.

LOOTING BY THE REBELS.

TAKE WHAT THEY WANT OF AMERICANS IN MEXICO.

Mormons Show Fight and Threaten to Use Machine Guns. Women and Children Being Rushed from the Scene of Threatened Massacre.

[BY DIRECT WIRE TO THE TIMES.] EL PASO, July 27.—[Exclusive Dispatch.] Private advices received over the Mexico Northwestern wire from Madera, Chihuahua, say that the rebels are looting every store, house and ranch in the vicinity of Casas Grandes, Madera and the other American and Mormon settlements in Western Chihuahua. They are using the search for hidden arms as their excuse for searching the houses and seizing whatever they wish.

This is believed to be the long-expected break between the colonists and rebels following the demand of the rebels for $100,000 from the Pearson syndicate. Many of the Americans at Madera and Pearson are armed, and there are two machine guns in this lumber settlement. In addition the Mormons are armed and have threatened to use their rifles should the rebels attempt to loot their places.

The message said that a special train would be run to El Paso Sunday to bring out the Mormon settlers and many of the Americans who fear further violence.

All the women and children from the lumber camps are now in El Paso, having been sent out last week at the expense of the company following the rebel looting.

One Chinese was killed at Madera

(Continued on Second Page.)

Dangerous Tension.

CONFLICT IMPENDS.

Guards and Miners Are Bristling.

Militia of West Virginia Is Back in State for Emergency Purposes.

Camp Established Near Scene of Outbreak on Part of the Strikers.

Large Meeting of Turbulent Element Causes Alarm in Mine Region.

[BY DIRECT WIRE TO THE TIMES.] CHARLESTON (W. Va.) July 27.—[Exclusive Dispatch.] As darkness came on tonight the State militia hoped to get a little rest after spending thirty-five hours on railroad trains during the last forty-eight hours. Clouds other than those caused by night hovered over the Paint Creek and Briar River sections, where they are stationed to prevent a riot between heavily armed mine guards and miners.

MILITIA BROUGHT HOME.

The special train carrying one battalion under Maj. James I. Pratt returned to the State from the maneuvers in Pennsylvania, and unloaded at Paint Creek Junction at 9 o'clock this morning and pitched their tents at Mucklow, four miles up the creek, where Adjt.-Gen. C. D. Elliott was with one company.

Tonight one battalion under Capt. S. E. Wallar was stationed at Paint Creek Junction, the mouth of the creek, while the remainder intended to remain in camp at Mucklow.

CLASH IS SUSPICIOUS.

Despite the many precautions it can only be surmised that the miners and mine guards have again clashed. It is known that many armed miners have been going toward the head of the creek yesterday and today, and that there are a great many at the mine guards still in that section.

It is expected that Sheriff Smith, at whose instance the militia is held pending the issuance of a proclamation of martial law, will insist that the mine guards leave the territory since the militia is on the ground.

Should trouble be encountered tonight there is no doubt but that Gov. William E. Glasscock will order all the militia at Mt. Gretna to the riot scene. It was expected that he would issue a proclamation tonight proclaiming martial law, but this will not be done, at least before tomorrow.

MINERS HOLD MEETING.

A big meeting of miners was held at Peytona today. Addresses were made by local speakers, and reports from there tonight indicate that the situation is graver than at any time since the militia arrived. Only thirty-five men are stationed there, and they are divided into two squads about three miles apart. Militiamen are apprehensive. This was shown by one squad under Lieut. John Cork asking for more ammunition.

MIKADO IS STILL ALIVE.

No Important Change in His Condition, Though a Patriot Sacrifices Himself for Emperor.

[BY CABLE AND A. P. TO THE TIMES.] TOKIO (Sunday) July 28.—No important change in the Emperor's condition was noted at the examination made by the physicians at 6 o'clock this morning. At that hour the Emperor's temperature was 100.4, pulse 104, respiration 32.

Vast throngs continue to gather around the palace, but reports from the sick room are meager. Among the notables who have arrived are a representative of the Emperor of Korea and Count Yi, representing the peers and gentry.

Dr. Kinnaoke Murika of the Tokio Imparial University, one of the physicians in attendance on the Emperor, said the symptoms were less acute and respiration had improved.

The body of a young man was found in the outer palace park at dawn. A letter in his pocket said that he offered his life for the Emperor. He had taken poison.

BLAMES THE HOUSEKEEPER.

San Mateo ex-Banker Says She Taught Mrs. McNamara to Drink While He Was in Europe.

[By Federal (Wireless) Line to The Times.] CHICAGO BUREAU OF THE TIMES, July 27.—[Special Dispatch.] Ex-Banker McNamara of San Mateo telegraphed the Chicago police that his wife had been unduly influenced by Mrs. Perkins, the housekeeper. He declared his belief that Mrs. Perkins had enticed his wife away after teaching her to drink. He said that while he and his daughter, Gladys, were in Europe, the housekeeper induced Mrs. McNamara to partake of liquors and that upon his return to America he had been unable to break the wife's habit.

Theatres and Resorts.

The News in The Times This Morning.

CONDENSED AND CLASSIFIED.

TITLES — PAGES — PARTS

Clear, Wind at 5 p.m., south; Thermometer, highest, 76 deg. Forecast: Fair Sunday, light east wind, changeable weather report.

Pacific Slope.

General Eastern.

Foreign.

Financial.

Commercial.

Sports.

Editorial.

Miscellaneous.

Classified.

SUMMARY.

Inopportune.

GAYNOR RISES AT THE TAUNT.

Reminds Aldermen that One Is Accused of Graft.

They Want Chance to Inquire Into Rosenthal Case.

Mysterious Woman Is Sought by Gotham Inquisitors.

[By Federal (Wireless) Line to The Times.]

NEW YORK BURREAU OF THE TIMES, July 27.—[Special Dispatch.] Marcus Aurelius was dragged into the Rosenthal murder scandal today. Marcus died in Rome a good many hundred years ago, but that doesn't matter. If Cain got up out of his grave and walked down Broadway he would be run in on his record and general principles by the New York police. Moses would have to prove an alibi. For Waldo's men in blue are mad clear through.

ALDERMEN AFTER MAYOR.

The Aldermen got after the Mayor today with a demand that they be permitted to hold an investigation of the Rosenthal case on their own account. The spokesman for the worshipful city fathers, whom nobody in Gotham takes seriously, mentioned Aurelius.

The Mayor, in reply, mentioned the fact that he had an affidavit on his desk charging one of the Aldermen with grafting $500 for a bootblack stand concession. More letters, more mild, marked another murky day's proceedings.

The police announced another arrest imminent. At the morgue repeated a body said to be one of the gun men wanted. Police Commissioner Waldo said that if Becker was on the pay roll of the gamblers they were "easy," as Becker had nothing to sell. Waldo says he took good care to divide responsibility through three grounds working independently of each other.

GAMBLING GOES ON.

The honesty of the commissioner is not questioned, but the old police "scouts" smile at his infantile credulity, because gambling goes merrily on. Police detailed to suppress the gamblers open bank accounts and buy real estate, and the gamblers openly avow "seeing" the "right people" and paying regular prices to the police officers and others on a fixed scale, and plain people walk the streets in daily fear of being sandbagged or blackjacked.

WOMAN IS WANTED.

Another "mysterious woman" is wanted by all the inquisitors. She is supposed to be the helpmate of one of the suspects at large. She vanished in a dream of a gown recently purchased from a "marked down" bargain department store on Broadway, having forgotten to leave word of her destination with her landlady, the same motherly-looking person who tidies the vacant rooms of "Gib the Blood." She is Gib's girl and there among the very fanciful, there is little mystery about her. She is said, partial to liquid refreshments and tips the scales in the neighborhood of 200 pounds. Deputy Commissioner Dougherty opines that she is off to join "Gib" at some fashionable summer resort.

SMALL COMFORT.

Beyond making the police "mad clear through," convincing the citizens of New York that this city is run about as poorly run as everybody thought it was, taking a little gilt off the glories of the Gaynor administration and making most people wish that Herman Rosenthal had kept a diary, the only result of the latest of many Manhattan police scandals is again a genuine saddening of Father Knickerbocker's children. They find little to comfort them in the tallest buildings on earth, by the busiest streets, by the most multiplied millions, the residence among them of gold Goliaths, the awe-inspiring, envy begetting, money power. What is all this when the gangster bestrides all like a Colossus of evil, when the barbarian braves on Broadway and civic power tremble at a nod from crime? New Yorkers are learning what John Boyle O'Reilly meant when he wrote:

"There is nothing sweet in the city
Save the patient lives of poor.
I long for the dear old river where I dreamed my life away!
For the dreamer lives forever, while the toilers die in a day."

UNIONISTS ARE ACTIVE.

They See in Dissensions Between Liberal and Labor Forces a Chance to Regain Power.

[BY CABLE AND A. P. TO THE TIMES.]

WOODSTOCK (Eng.) July 27.—The great rally of the unionist party, which saw in the recent differences of opinion between the liberal and labor forces and the natural loss of strength to the government as a result of home rule, disestablishment and other reform measures an opportunity of regaining power, was held in the courtyard of Blenheim palace today. Three thousand delegates representing the unionist organization and 20,000 members of the party gathered.

The Unionist Workingmen's Club, which usually supports the liberals, sent delegates here, alongside the representatives of the Primrose League, the political association of the aristocracy, and the young members of the party had an opportunity of conferring with the veterans.

Bonar Law, leader of the opposition, Sir Edward Carson, the Ulster leader, and F. E. Smith, another of the keen fighters of the party, delivered addresses, which contained lots of fire.

The meeting closed with sectional conferences to enable the organizers to collect new ideas for the general election which unionists believe cannot be long delayed.

W. CAMERON FORBES ILL.

NEW BEDFORD (Mass.) July 27.—[By A. P. Night Wire.] W. Cameron Forbes, Governor-General of the Philippines is reported seriously ill on Nashawena Island, where he has been spending the summer.

PROFITABLE PUBLICITY.

Year in and Year Out Advertising Supremacy of "The Times" Due to Its Circulation Superiority.

A newspaper's value as an advertising medium is necessarily measured by its circulation. Circulation, however, involves the character and buying capacity of a paper's readers, and means more than mere distribution.

There is probably no other city in America in which one newspaper so completely outclasses its contemporaries in both quantity and quality of circulation as does The Times in Los Angeles. This journal is not turned to by its subscribers for momentary amusement, as is the case with many other newspapers, but it is read regularly and believingly by the rank and file of our citizenry, and is an important factor in the life of the majority of the respectable, thinking, earning, industrious and buying men and women within the radius of its circulation.

The Times covers the richest of all fields for the advertiser with less waste in its circulation than any other medium, and no advertising campaign can be conducted in Los Angeles and Southern California at the right proportion of cost to results without using its columns.

The exceptional merit of The Times' circulation enables advertisers to secure not only a large but an attentive, appreciative and responsive audience, and, as its circulation is not duplicated by any other newspaper, advertisers who desire to reach the maximum number of buying readers at a minimum cost cannot afford to ignore its pre-eminent value as a publicity medium.

The Times' tremendous popularity, and the profitableness of its columns to its advertising patrons, are attested by the fact that it regularly prints a greater volume and a greater variety of Liner and Display advertising than any other newspaper in the world.

The interesting figures that follow tell the advertising story. They show the total number of columns of advertising carried in June by the paper making the best record in the respective cities:

Advertising June, 1912.

	Columns.
LOS ANGELES TIMES	5446
Detroit News and News Tribune	3682
Chicago Tribune	3256
Washington Star	3149
St. Louis Post-Dispatch	3101
Seattle Times	3019
Philadelphia Inquirer	2788
Cleveland Plain Dealer	2760
Baltimore News	2708
Portland Oregonian	2698
Minneapolis Journal	2650
Columbus Dispatch	2169
Cincinnati Enquirer	2039

For the week ending Saturday, July 27, The Times printed 14,839 separate "Liner" advertisements, or 5850 more than its nearest local contemporary.

Gamblers Taste Jail Life as a Result of Murder.



Accused of Rosenthal Killing,

And of having guilty knowledge of assassination plot, which, with disclosures involving police department officials, has stirred official New York more than any other scandal in recent years. These snapshots and sketch were made at the Coroner's inquest.

We All Loved Him.

PEACEFUL REST IS HIS REWARD.

FAITHFUL AND TRUSTED FRIEND PASSES BEYOND.

One of the Oldest Employees of "The Times," an Ever-Present Help in Time of Trouble, Finishes Life Task With Honor and Credit. Henry M. Hall, Man of Character.

Henry Marion Hall, 78 years old, and a trusted and faithful employee of The Times for 21 years, died of heart trouble at 9:35 o'clock last night at the family home, No. 1236 Crown Hill avenue. He had been in failing health for some time, and during the last few weeks sank rapidly.

Hall leaves a widow and two daughters, Harriet and Anna. Funeral services are to be held at the house, but arrangements have not yet been completed.

Hall was a man of sterling integrity, sound judgment and strong moral courage. He enjoyed the utmost confidence of both his employers and fellow-workmen. He was respected by all who knew him and beloved by those who associated with him.

In the days when The Times was struggling hardest against the foes of industrial freedom, Hall was prominent in the councils of the management and assisted much by his counsel and labors in the mechanical department, where he had become skilled in his trade, and as adviser and handler of men. He gained his early experience in several printing establishments throughout the country, but selected this city as the place best suiting him to finish his life's work. He held responsible positions as foreman in other cities, but in his later years, when such honors were offered him here he was content to take life easier and work with the rank and file in the composing-room for the institution he loved and with which he sympathized.

Hall was in his time also a soldier and a sailor. He served in the United States navy from 1857 to 1860, inclusive, and then four years in the Federal army through the Civil War. Although he served honorably and with credit, it was one of the peculiarities of his strong character that he scorned assistance from anyone while he could care for himself, and therefore he never applied for a pension, although entitled to it for many years.

He was born in Providence, R. I., August 14, 1834, and was a direct descendant of John Alden, to which fact he pointed with pride, not as one who borrowed luster from his ancestry, but as an indication of the staunch stock from which he came and to honor which he lived a life of strong character.

UTE INDIANS LOSE.

Their Claim against the Government Is Not Approved by the House of Representatives.

[By Federal (Wireless) Line to The Times.]

WASHINGTON BUREAU OF THE TIMES, July 27.—[Special Dispatch.] The House today refused to recognize the $3,500,000 claim of the band of Ute Indians in Western Colorado and Utah against the government. Although the claim has been adjudged valid and ordered paid by the court of claims, the majority and minority Republicans voted to disregard the appeals of the friends of the Indians. Congressmen Martin and Rucker led a fight which at one point developed into exceedingly hot language between the former and Chairman Fitzgerald of the Appropriations Committee. Martin took offense at Fitzgerald's characterization of the claim as tainted with suspicion and asserted that the chairman was placing a stigma on the decree of the judges of the court of claims and of the Secretary of War. Fitzgerald granted Martin further time for interruptions, whereupon the latter insisted on a call of the House to "obtain a quorum." After one or two vain efforts on the part of Martin to obtain the floor on a question of personal privilege, friends interfered and the wrath of the Colorado man was assuaged by the agreement of Fitzgerald to expunge from the record certain of his remarks reflecting upon Martin and the claim.

LOOTING BY THE REBELS.

(Continued from First Page.)

when he refused to surrender his arms.

TRUCY AUBERT TO SUCCEED HUERTA.

[BY A. P. NIGHT WIRE TO THE TIMES.]

MEXICO CITY, July 26.—Gen. Victoriano Huerta, now in command of the campaign against Orozco, soon will be replaced by Gen. Trucy Aubert, according to a report current here. Gen. Huerta is expected in Mexico City within a few days, and, it is said, he will take charge of the campaign in Morelos against the Zapatistas, either replacing or co-operating with Gen. Robles. Disorder in Morelos again is assuming alarming proportions.

Dispatches from Chihuahua say great fear is felt there for the safety of the people and especially for the 200 or more prisoners now held by Orozco should the permanent committee of Congress suspend guarantees. It is believed that even should the rebels respect the Federal prisoners now in their prison they would execute any other prisoners who might fall into their hands.

Communication by rail with Chihuahua was re-established today after being interrupted over ten days.

REBEL TROOPS ARE HURRYING NORTH.

[BY A. P. NIGHT WIRE TO THE TIMES.]

CASAS GRANDE (State of Chihuahua, Mex.) July 27.—Two thousand rebel troops stationed here today were hurried by train to a point north of here and opposite Ojitos, near the Sonora border, where Gen. Jose de la Luz Blanco is stationed with 1500 Federal troops.

The rebels will march overland to meet the Federals, carrying with them several cannon, a rapid-firing gun and large quantities of ammunition.

Fearing that Blanco's advance is with intent to cut the Mexico Northern Railway, preparatory to the Federal advance from the south, the rebel commander has orders to prevent his reaching the railway at all hazards. The opposing forces are expected to meet late tomorrow.

News was telephoned from the Babicora ranch, owned by William Randolph Hearst, that a large Federal force was seen today approaching Madera, a point on the Mexico Northwestern Railway, south of here. The Hearst ranch is located thirty-five miles from Madera, which is still held by rebel forces. Before details could be learned from the American ranch foreman, who telephoned the news to Casas Grandes, the wire was cut.

THIRTEEN STATES IN REBELLION.

[BY A. P. NIGHT WIRE TO THE TIMES.]

JUAREZ (Mex.) July 27.—Thirteen States in Mexico, according to insurrecto statistics given out today, are in rebellion. "Thirty thousand men," declared Gen. Orozco, "are fighting for reform, liberty and justice in the States of Chihuahua, Sonora, Sinaloa, Coahuila, Durango, Vera Cruz, Tepic, Morelos, Guerrero, Oaxaca, Michoacan, Tabasco and Tlaxcala.

"These figures are conservative," said the rebel leader, "and do not include irresponsible and unauthorized bands in other States calling themselves rebels with no cause other than that of banditry."

EPIDEMIC ALARMS CHICAGO.

Ptomaine Poisoning Among Children Is Spreading and Experts Study the Milk Situation.

[By Federal (Wireless) Line to The Times.]

CHICAGO BUREAU OF THE TIMES, July 27.—[Special Dispatch:] An epidemic, supposedly of ptomaine poison, among the children of Chicago, has spread, while the City Council is investigating the milk situation. The claim is made that fifteen of the latest victims drank impure milk.

The Health COmmissionar, Mayor Harrison and the doctors in the City Council are agitated over the spread of the epidemic and a mass meeting will be held in the council chambers Wednesday to bring about a discussion of the milk situation.

Sixty-second Congress.

BREACH WIDENS IN DEMOCRACY.

Party Split on the Subject of New Battleships.

Little Navyites Beginning to Hear from Back Home.

Sulzer Hopes to Have Two Men-of-War Built.

[By Federal (Wireless) Line to The Times.]

WASHINGTON BUREAU OF THE TIMES, July 27.—[Special Dispatch.] The row among the House Democrats occasioned by the refusal of the party caucus to authorize the acceptance of a Senate amendment to the naval bill to construct two new warships reached an acute stage today when the "little navy" advocates began to hear from home.

Representative Sulzer, who is circulating a petition for another caucus, declared that the public sentiment was working to such an extent that the subsequent caucus probably will authorize two new battleships, whereas at one time, both the House and Senate would have been satisfied with one.

DEMOCRATIC SPLIT.

Mr. Sulzer, who is now an insurgent of the first water and who has been joined by more than a score of Democrats who will not abide by the caucus action, made public a few of the telegrams he has received. One of these is particularly critical of Senator Stark and Representative Fitzgerald, both of whom voted to table all motions to have the caucus rescind its former action against battleships. Another, from ex-Senator Towne of New York, declares the Democratic party will make a great blunder unless it authorizes a naval programme similar to that of recent years.

MONROE DOCTRINE.

The supremacy of the Monroe doctrine, Mr. Towne continues, cannot be maintained without an adequate navy.

"I lay no claim to prophetic vision," says Mr. Towne, "but I tremble when I contemplate the near future and note the unpreparedness of this country. I am no mentor of the Democratic party, but I am well nigh disheartened to see it face the greatest opportunity in its history with so large a proportion of its leadership apparently oblivious to patriotic duty and partisan advantage."

William D. Mann, publisher of Town Topics, wired Mr. Sulzer that any member of Congress who thrust his hands into the pork barrel while refusing two battleships, will be repudiated by his constituency. "If economy is demanded," wired Col. Mann, "hold up the pork barrel until next year."

John N. Teal, the Democratic national committeeman from Oregon, wired that the party platform demands the maintenance of the navy and that Democrats throughout the country had no sympathy for the House action.

Fremont Cole, former Speaker of the New York Assembly, sent this telegram to Mr. Sulzer:

"Keep up the fight for at least two battleships. Fitzgerald's constituents will kill him and Baltimore was wise to turn down little American Clark. Nine-tenths of the people are with you."

Southern.

MAKE A REACH FOR WEAPONS.

GOVERNOR OF SOUTH CAROLINA SCATTERS CROWD.

Long Expected Duel Between Him and His Opponent for the Office He Holds Prevented by the Chief of Police of Aiken, Where the Two Candidates Are Holding Debate.

[BY DIRECT WIRE TO THE TIMES.]

AIKEN (S. C.) July 27.—[Exclusive Dispatch.] After branding Gov. Cole Blease "the foulest of liars," Ira Jones, candidate for Governor, advanced on his opponent during the joint debate here today and most of the crowd scattered, thinking the long-predicted shooting between the men was about to begin.

Ira B. Jones, Jr., was backing up his father and several pistols were displayed.

Chief of Police Howard got between Jones and Blease and swore he would kill the first man who made a hostile movement. The Chief's attitude restored order and the would-be combatants were forced to take their seats.

Jones became enraged by the charge that while he was Chief Justice of the Supreme Court, he was only a servant of the Southern Railroad, because that corporation employed his son as counsel.

"That's the foulest lie," said Jones, "that ever passed the lips of a human being."

With Chief Howard on guard, Gov. Blease bitterly attacked Judge Jones.

"That old fellow can't make me mad," he said. "He knows he is defeated and that's what makes him lose his temper. I am not going to hit him, but on August 27 the people are going to knock him clear out of the box."

Someone asked the Governor about "Tom" Felder.

Gov. Blease replied: "You should have more respect for the ladies than to mention such subjects in their presence."

LETTER PROVES FORGERY.

Miss Helen Gould Did Not Write Communication Received by Minister Who Arraigned Spinsters.

[By Federal (Wireless) Line to The Times.]

NEW YORK BUREAU OF THE TIMES, July 27.—[Special Dispatch.] According to a telegram received here today, Miss Helen Gould did not write the "old maid" letter to the Rev. Elmer C. Huffer of Grand Junction, Colo. Here is the telegram:

"ROXBURY (N. Y.) July 26.—Your telegram received on my return this afternoon from Lawrence, L. I. I did not write the letter to Rev. Huffer of Grand Junction, Colo.

[Signed] "HELEN MILLER GOULD."

CAWSTON OSTRICH FARM—South Pasadena, Cal. Visited by 300,000 people every year and pronounced the most interesting place on the Coast. South Pasadena cars. Round-trip tickets 25c—including admission—at P. E. Depot or city store, 313 So. Broadway.

OUTWITS HIS WIFE.

(Continued from First Page.)

McNamara's full knowledge. In fact, he sat on the porch of the McNamara villa at San Mateo and saw us off. When we arrived in Portland we heard from friends that Gladys had already returned from Belgium. Her father had sent for her without his wife's knowledge.

"We decided to come on to New York, anyway, and continue the trip abroad for the sake of Mrs. McNamara's health."

Mrs. Perkins said that she had communicated with her husband and that he was making an investigation of McNamara's charge of robbery in San Francisco. Mrs. McNamara was not taken into custody and disappeared after the arrest of her companions.

DECIDES TO HOLD THEM.

The city magistrate before whom the members of the McNamara-Perkins party appeared in court today decided to hold Mrs. Perkins, Fred H. Patterson, the McNamara chauffeur and Patrick Walsh, the valet.

Mrs. Margaret McNamara and her two children, Chester and Wilbur, who were released upon receipt of a telegram from San Francisco, have remained in seclusion since they left the Hotel Knickerbocker in a taxicab. Mrs. Perkins is indignant.

"No, it is not the miserable charge of theft," she said, "but the very idea of calling me a housekeeper. Why, I am a wealthy woman in my own right and the wife of the richest and most prominent man in San Francisco. Yes, sir; that's a fact."

FUR COAT ON.

Fred H. Patterson, the chauffeur, wore a long fur coat, despite the semi-tropical weather, when he appeared in the courtroom. Walsh, who is an elderly man and partly bald, looked the more serious of the defendants. Mrs. Perkins is about 35 and matronly. She wore a striped gray gown and a white billowy veil.

Mrs. McNamara, who is the wife of Nicholas J. McNamara, a retired banker of San Mateo, Cal., has retained John McCauley as her attorney.

Mrs. Perkins was represented by K. Henry Rosenberg. McCauley aided Mrs. McNamara in keeping her whereabouts a secret.

AN ORATION.

Rosenberg delivered quite an oration before the magistrate, who heard the application to hold the prisoners for the California authorities, pending extradition. Rosenberg said the automobile was bought from a company of San Francisco upon a check from Mrs. McNamara on her own bank. The old machine, Rosenberg asserts, was turned in as part payment on the new car, with an additional cash installment of $1000. Rosenberg declared the local police have no legal right to detain Mrs. McNamara and her companion, Mrs. Perkins. He has wired Gov. Dix, he said, asking for a hearing before any extradition papers are granted. Rosenberg demanded of the magistrate that his defendant be given an immediate examination.

MAGISTRATE'S VIEW.

"I shall do nothing of the kind," replied the magistrate. "The court holds that this is not an extradition. It is a preliminary. I shall allow a reasonable time for the proceedings against these people to be sustained. I will not throw this case out of court and flout the sister State of California by notifying her that the alleged fugitives have found asylum here. If this court takes the responsibility for dismissing this case it can answer for its responsibility to the people. No doubt there must be legal evidence in support of the case before it can go on. However, it is but justice that we preserve comity with the authorities at San Francisco. When the San Francisco police notify the local authorities that an indictment is on the way, perhaps further action can be taken. I shall not take any evidence as the case now stands."

SETS A DATE.

He set August 3 as the date for the reappearance in court of the accused. Rosenberg talked a lot about the marital troubles of the McNamaras. He said:

"There was a divorce action brought by Mrs. McNamara against her husband eight years ago. At that time Gladys, their daughter, who has just returned to San Francisco from Belgium, where she had been attending school, brought Mr. and Mrs. McNamara together again. At no time, however, have they been legally separated.

"Mrs. McNamara has 666 shares of Anglo-California bank stock valued at $2000 a share. Some time ago she voluntarily gave her husband sixty shares. My client, Mrs. Perkins, is not Mrs. McNamara's housekeeper. Her husband is wealthy. Paterson, the chauffeur, is a new man. The valet was taken along with the party to Oregon to wheel Mrs. McNamara, who is a paralytic. The whole party had planned to go abroad, having purchased tickets to Carlsbad, Germany, in Portland, Or. The automobile, larceny of which is charged by the San Francisco police, was shipped by express to New York from Portland and Mrs. Perkins had the shipping receipt in her possession when she was arrested."

RUSH TO CHICAGO FOR RECONCILIATION.

[By Federal (Wireless) Line to The Times.]

CHICAGO BUREAU OF THE TIMES, July 27.—[Special Dispatch.] Nicholas J. McNamara, wealthy banker of San Francisco, is rushing to Chicago tonight as fast as steam can bring him, to meet and bring about a reconciliation with his wife, Mrs. Margaret McNamara, who is the central figure in an alleged kidnaping plot which is shrouded in mystery that the police of Chicago and New York have so far been unable to unravel.

Meantime reports are current that Mrs. McNamara is coming to Chicago to meet her husband. She is expected to bring with her the two children, Chester, 10 years, and Wilbur, 12 years old. Mrs. McNamara is a paralytic and weighs more than 300 pounds. She is practically helpless with her children and servants, and was on her way to Carlsbad.

The warrants upon which the servants were arrested were based on the alleged theft of an automobile belonging to the McNamaras. Mrs. McNamara, who says she is worth $600,000 in her own right, indignantly states that the machine was her own private property.

Talks on Teeth

Your Efficiency Increased by Our Alveolar Method

According to statistics of Life Insurance Companies, the probable length of human life has been increased [illegible] since dentistry came into vogue. Only real dentistry, so far as its [illegible] and far-reaching effects are concerned, is decidedly modern, and so great is been its progress that it has [illegible] prolonging the probable life of [illegible] half dozen years. This is [illegible] record to be proud of and is [illegible] founded upon an abundance of [illegible] Modern dentistry has added [illegible] efficiency, since it has not [illegible] cated the people up to the [illegible] ing for the teeth, but it has [illegible] covered many methods [illegible] tooth defects and troubles and [illegible] ing tooth efficiency. The [illegible] better food mastication, which [illegible] better health and greater [illegible] ciency and happiness.

Perhaps some of the best [illegible] achieved by us in restoring [illegible] are those accomplished by

OUR REX ALVEOLAR METHOD OF RESTORING LOST TEETH IS PERFECTED BY DR. RANKIN.

This way or means of restoring [illegible] enables us to give you [illegible] artificial teeth, that are to all [illegible] and purposes as good as your [illegible] ones, especially in the matter [illegible] ciency and comfort.

Give us but two or more natural [illegible] to which the Alveolar work can be [illegible] ehored and we can insert [illegible] without using a plate or [illegible] without employing surgery. [illegible] that will be in color, size and [illegible] ance just like your natural [illegible] are far more cleanly than [illegible] to a plate or bridge, since there is [illegible] place for particles of food to [illegible] decay. Let us explain the [illegible] far-reaching advantages to [illegible] son of our Alveolar work.

Rex Dental Co.

Successors to DR. C. M. RANKIN.

203 Severance Bldg., cor. 6th & Hope. F2671, Main 70.

TO BECLOUD THE FACTS

(Continued from First Page.)

against them and thus tend to [illegible] any of their cases which possess merit.

"Were they fools to [illegible] such a course? No, they were [illegible] scrupulous, politicians. They [illegible] not seeking equity, but political advantage. They knew [illegible] of the cases possessed merit. They [illegible] that by instituting and prosecuting fraudulent contests they could [illegible] induce the committee as a matter of political expediency to unseat the 'fake' contestants rather than reject them all in order that the [illegible] might deceive the public into believing that steam roller methods had been used. The correctness of [illegible] reasoning will be shown by the statement of the facts.

"Mr. Roosevelt is the chief politician, had there been real [illegible] in the contests of the seventeen delegates whose title he [illegible] 'plain,' ever to have succeeded by mixing them up with [illegible] contests which he knew and [illegible] mitted were pure 'fakes.'"

CREDIT MAN CAVORTS.

Staid Business People Tot [illegible] Dignity and Dull Days [illegible] Redondo Beach.

REDONDO BEACH, July [illegible] Los Angeles Credit Men's [illegible] held their midsummer outing here today and enjoyed a [illegible] at Redondo. The [illegible] party arrived at 4 o'clock [illegible] joyed a plunge in the [illegible] o'clock, the banquet was served [illegible] hotel dining-room, which was [illegible] fully decorated with white [illegible] and ferns. W. G. Kennedy of [illegible] ker Iron Works, the president [illegible] organization, acted as [illegible] Dr. Charles B. St. John of the [illegible] Wilson Observatory, gave an [illegible] esting talk illustrated with [illegible] can views on "The Solar Observatory [illegible] of the Carnegie Institution and [illegible] Work."

He gave a practical explanation [illegible] this great observatory that was very interesting. William H. [illegible] of the Southern California Association for the Advancement of [illegible] talked of the association. [illegible] O'Neill of Phoenix, Ariz., also [illegible] tainingly of "The New Arizona." Newman Erb, [illegible] national directors of the Credit [illegible] Association, who has just returned from the national meeting at [illegible] told of the convention, and [illegible] McComas, vice-president of the Los Angeles branch, and W. C. [illegible] secretary, talked briefly.

Those present were: C. P. [illegible] Western Rubber and Supply [illegible] Renshaw, Jones & Sutton; [illegible] son, Ducommun Hardware [illegible] B. A. Tucker, Pacific Coast [illegible] turing Company; W. D. [illegible] Newhall Company; E. E. [illegible] P. Bosbyshell Company; [illegible] C. L. Tilley, J. W. [illegible] pany; H. B. Potter, Los [illegible] Pressed Brick Company; [illegible] Hutcheson, E. K. Wood Lumber [illegible] pany; Frank E. Fletcher, [illegible] Portland Cement Company; [illegible] Bernheim, Ancher, Hastings [illegible] Company; F. M. Counsel [illegible] fitt & Towne; J. M. Post, [illegible] Moffitt & Towne; Warren [illegible] Baker Iron Works; Charles [illegible] John; Solar Observatory; [illegible] Essick, Commercial Manager [illegible] D. J. Malvin, Solar Observatory; [illegible] S. Balnard, physician; L. [illegible] W. Montague & Company; [illegible] Bosbyshell, E. P. Bosbyshell [illegible] pany, farm implements; [illegible] sell, W. W. Montague & Co.; [illegible] E. B. O'Neill, attorney at law; [illegible] nix Ariz.; William H. Rose, [illegible] W. C. Musket, secretary [illegible] Stepan, Western Wheel [illegible] Company; Thomas A. [illegible] wig Drug Company; C. S. [illegible] Western Wholesale Drug [illegible] L. D. Allin, the Cudahy [illegible] Company; Charles A. [illegible] Cudahy Packing Company; [illegible] Pine, R. W. Pridham [illegible] H. McKinnis, Union Iron [illegible] Metal Company; N. Gold [illegible] Goldman Company; A. J. [illegible] Stewart Davies Shoe Company; [illegible] tar Heilmann, Farmers [illegible] National Bank; W. S. [illegible] G. Dun & Company; F. [illegible] Los Angeles Notions Company; [illegible] S. Kaminsky, Loeb Phelps [illegible] pany; E. J. Levy, Bauer [illegible] ware Company; W. [illegible] tional Bank of Riverside.

SUNDAY MORN

The I

International

WANT A TRE ON DIVO

Britishers Great on [illegible] Hapless Wid

Tindall Case Disclos Similar Instanc

May Deport ex-Sk Explain His Con

BY DIRECT WIRE TO THE [illegible]

TACOMA (Wash.) July [illegible] clusive Dispatch.) Capt. Lewis Tindall, former skip[illegible] British steamship Inverness living in Vancouver, B. C., deported to Scotland to a[illegible] charge of wife desertion, [illegible] to British Vice-Consul Lucia[illegible] The charge is that Capt. T[illegible] tained, while in Tacoma s[illegible] ago, a divorce from his wife [illegible] land of which she knew not[illegible] that later he returned to [illegible] and lived with her.

LEARNS OF DECRE[illegible]

A year or so later she le[illegible] the decree after Tindall [illegible] Scotland with Miss Isabel M[illegible] telephone operator. They w[illegible] ried in the United States [illegible] year came to Tacoma. L[illegible] removed to Vancouver, who[illegible] now reside. The Scotch autho[illegible] fuse to recognize a divorce [illegible] here and are seeking to de[illegible] dall to face the charge of d[illegible] Tindall offers to compromise [illegible] ing his former wife $30[illegible] through official channels, [illegible] become a public charge in Gla[illegible]

Tindall's matrimonial [illegible] developed a scandal as wide[illegible] British empire, and disclose[illegible] thousands of Britishers who [illegible] to America, desert their famil[illegible] obtain American divorces.

OTHER CASES.

During the year ending May [illegible] 393 wives and 322 children [illegible] grants applied to the Glasgow [illegible] alone for aid. In forty-eight [illegible] parishes, 3313 persons require[illegible] aid during the same year. [illegible] of desertions by emigration. [illegible] dall's case brought these facts [illegible] to notice in Scotland.

The Glasgow authorities, wit[illegible] sel Agassiz and others, have [illegible] a movement to obtain a new [illegible] American treaty providing tha[illegible] ish emigrants seeking divor[illegible] America must serve papers in t[illegible] on the nearest British consu[illegible] data, covering the wives' residen[illegible] other chances. British necessity [illegible] likely to hasten negotiations [illegible] proposed treaty.

ALL RECORDS SHATTERED[illegible]

Deciduous Fruit Belt of Cal[illegible] Closes Largest Week's Busi[illegible] Its History.

[BY A. P. NIGHT WIRE TO THE TI[illegible]

SACRAMENTO, July 27. [illegible] week closing tonight has been a [illegible] ord-breaking one in the histo[illegible] the deciduous fruit industry of [illegible] fornia and of Sacramento county [illegible] phenomenal output of the Sacra[illegible] to River delta region has sm[illegible] all previous shipment records.

C. B. Bills, president of one o[illegible] fruit shipping companies, anno[illegible] the week has averaged fifty-five [illegible] per day loaded at and shipped [illegible] of Sacramento. Practically all o[illegible] fruit is peaches and plums grown a[illegible] the Sacramento River. Bills says [illegible] average for the week exceeds th[illegible] cargo shipments for any pre[illegible] week in the history of the Califo[illegible] fruit business by about fifteen ca[illegible] Five steamers carrying an ave[illegible] of 30,000 packages of peaches [illegible] plums have come up the river [illegible] to Sacramento from the delta re[illegible] during the week. During the [illegible] 325 cars of fruit valued at a[illegible] $400,000 were delivered in the [illegible]

MARCH OF THE IDLERS.

Men Who Won't Work Are Fac[illegible] ing the Chanceses of British [illegible] bushis Looking for Trouble.

[BY A. P. NIGHT WIRE TO THE TIM[illegible]

VANCOUVER (B. C.) July [illegible] More than half the 2000 laborers [illegible] the Grand Trunk Pacific Railway w[illegible] struck last Saturday at the call [illegible] the I.W.W., have reached Prince R[illegible] port and their number is being a[illegible] mented. Five hundred men w[illegible] struck on the line west of Ft. Geo[illegible] are reported walking south.

Construction from the vicinity [illegible] New Hazelton eastward to Aldermere [illegible] a distance of fifty miles, is almost a standstill.

FORGERY IS DETECTED.

TEN THOUSAND DRAFT NIPPE[illegible]

[BY A. P. DAY WIRE TO THE TIMES.]

SEATTLE, July 27.—A forged dra[illegible] for $10,000 purporting to bear t[illegible] signature of R. C. Vandevort, cashi[illegible] of the United States National Ban[illegible] Aberdeen, Wash., and drawn o[illegible] the First National Bank of Seattl[illegible] was presented to the latter ban[illegible] through the clearing-house yesterda[illegible] for payment, and the forgery at onc[illegible] detected. The draft was made pay[illegible] able to Rose & Phelps and had bee[illegible] indorsed a second time by C. P[illegible] Rose. It was sent to Seattle fo[illegible] collection by a Washington (D. C.) bank, which is supposed to hav[illegible] cashed the draft. The printing of th[illegible] draft showed that the blank had bee[illegible] possibly made, and the difference be[illegible] tween the printing and that regular[illegible] used by the Aberdeen bank led t[illegible] detection.

SEE MYRIAD DEAD CRABS.

PHENOMENON INEXPLICABLE.

[BY A. P. DAY WIRE TO THE TIMES.]

SAN FRANCISCO, July 27.—Hun[illegible] dreds of acres of dead crabs were reported to have been found floating on the sea off Point Reyes by the steamer Asuncion in a radio-gram received here yesterday. The Asuncion ran for two miles through the strange manifestation. Capt. Jones reported that he had stopped his vessel and examined hundreds of the crustacean, finding in nearly every instance that the legs had apparently been torn violently from the body, whose shell was intact. No reason for the phenomenon has been advanced.

—Entertainments.

RM—South Pasadena, Cal.

alks on Teeth

our Efficiency Increased by Our Alveolar Method

cording to statistics of Life Insu Companies, the probable length a man's life has been increased six years e dentistry came into vogue. Th real dentistry, so far as its practical far-reaching effects are concerned, is decidedly modern, yet so great has been its progress that it has resulted in lengthening the probable life of adults a full dozen years. This is certainly a record to be proud of and is a result founded upon an abundance of facts. Modern dentistry has added to human efficiency, since it has not alone educated the people up to the idea of caring for the teeth, but it has also discovered many methods for correcting teeth defects and troubles and keeping tooth efficiency. The latter means better mastication, which means better health and greater individual efficiency and happiness.

Perhaps some of the best results achieved by us in restoring lost teeth are those accomplished by

UR REX ALVEOLAR METHOD OF RESTORING LOST TEETH AS PERFECTED BY DR. RANKINE.

This way or means of restoring teeth enables us to give you now, almost identical teeth, that are to all intents and purposes as good as the natural ones, especially in the matter of efficiency and comfort.

Give us but two or more natural teeth to which the Alveolar work can be anchored and we can insert new teeth without using a plate or bridge and without employing surgery. New teeth that will be in color, size and appearance like your natural teeth. They are far more cleanly than teeth fastened by a plate or bridge, since there is no place for particles of food to lodge put away. Let us explain the humble painless-nothing drive-system to you in person of our Alveolar work.

Rex Dental Co.

Successors to
DR. C. M. RANKINE.
Severance Bldg., cor. 6th & Main Sts.
F2871, Main 767.

TO BECLOUD THE FACTS.

(Continued from First Page.)

ainst them and thus tend to los y of their cases which possessed erit.

"Were they fools to pursue such course? No, they were wise, if unscrupulous, politicians. They came seeking equity, but political advantage. They knew none of this ons possessed merit. They believed at by instituting and pressing many audulent contests they could either duce the committee as a matter of olitical expediency to seat some ake' contestants rather than reject em all, or compel the committee to fect them all in order that they ght deceive the public into believ that steam roller methods had en used. The correctness of this ssuming will be shown by the full sessment of the facts.

"Mr. Roosevelt is the shrewd olitician, had there been real merit the contests of the seventy-eight legates whose title he said was ubtful, over to have jeopardized them by mixing them up with over 1 contests which he knew and has p itted were pure 'fakes.'"

REDIT MAN GAVORT.

Gould Business People Put Aside Dignity and Dull Dove for Day at Redondo Beach.

REDONDO BEACH, July 27.—The Los Angeles Credit Men's Association held their midsummer outing here today and enjoyed a manquet at Hotel Redondo. The seventy-five men in the party arrived at 4 o'clock and enjoyed a plunge in the ocean. At 6:30 o'clock, the banquet was served in the hotel dining-room, which was beautifully decorated with white gladioli and ferns. W. C. Kennedy of the Bethlehem Iron Works, the president of the organization, acted as toastmaster. Mr. Charles E. St. John of the Mount Wilson Observatory, gave an interesting talk illustrated with stereopticon views on "The Solar Observatory and the Carnegie Institution and Its Work."

He gave a practical explanation of this great observatory that proved very interesting.

William H. Knight of the Southern California Automobile Association for the Advancement of Progress, chief of the association.

O'Neill of Phoenix, Ariz., talked entertainingly of "The New State of Arizona." Newman Estick, one of the national directors of the Credit Men's Association, who has just returned from the national meeting at Boston, from the convention, and Paul P. McComas, vice-president of the Los Angeles branch, and W. C. Mushet, secretary, talked briefly.

Those present were, C. P. Plumb, Western Rubber and Supply Company; Shenshaw, Jones & Sutton; Paul Jones, Ducommun Hardware Company; W. A. Tucker, Pacific Coast Manufacturing Company; W. D. D. Curtis, Curtis Boshyshell Company; E. E. Danforth, Danforth Boshyshell Company; B. Hayden L. Tilley, J. W. Robinson Company; H. R. Potter, Los Angeles Pressed Brick Company; Dutchesson, E. K. Wood Lumber Company; Frank E. Fielding, Southland Cement Company; Lister Brothers, Earnshaw, Ancher, Baer, Frankel Company; F. M. Couch, Hobbs, Wall & Towne; J. M. Ford, Moffitt & Towne; Warren C. Eaton, Baker Iron Works; Charles Newbaum; Solar Observatory; Newmark, Commercial National Bank; J. Melvin, Solar Observatory; Dr. Bainard, physician; L. Kimball, Montague & Company; E. P. Boshyshell Company, farm implements; G. P. Hill, W. W. Montague & Company; R. B. O'Neill, attorney at law, Los Angeles, Ariz.; William H. Knight, secretary Automobile Club of Southern California; Mushet, secretary; Albert Stephan, Western Wholesale Drug Company; Thomas A. Allen, Western Drug Company; C. H. Allen, Western Wholesale Drug Company; D. Allin, the Cudahy Packing Company; Charles B. Morse, Cudahy Packing Company; E. B. Stone, R. W. Pridham Company; McKinnis, Union Hardware & Metal Company; N. Goldman, A. J. Goldman Company; A. J. Goldman, Stewart Davies Shoe Company; Mr. Heilmann, Farmers' Merchants National Bank; W. E. Boone, R. G. Dun & Company; F. B. Stephens, Los Angeles Notions Company; Mr. Kasinsky, Loeb Fleishman & Company; E. J. Levy, Standard Supply Company; W. W. Phelps, National Bank of Riverside.

The Pacific Slope.

International.

WANT A TREATY ON DIVORCES.

Britishers Great on Deserting Hapless Wives.

Tindall Case Discloses Many Similar Instances.

May Deport ex-Skipper to Explain His Conduct.

[BY DIRECT WIRE TO THE TIMES.]

TACOMA (Wash.) July 27.—[Exclusive Dispatch.] Capt. Edward Leftz Tindall, former skipper of the British steamship Inverneshire, now lying in Vancouver, B. C., may be deported to Scotland to answer the charge of wife desertion, according to British Vice-Consul Lucian Agassiz. The charge is that Capt. Tindall obtained, while in Tacoma some years ago, a divorce from his wife in Scotland of which she knew nothing, and that later he returned to Scotland and lived with her.

LEARNS OF DECREE.

A year or so later she learned of the decree after Tindall had left Scotland with Miss Isabel Maxwell, a telephone operator. They were married in the United States and last year came to Tacoma. Later they removed to Vancouver, where they now reside. The Scotch authorities refuse to recognize a divorce granted here and are seeking to deport Tindall to face the charge of desertion. Tindall offers to compromise by sending his former wife $30 monthly through official channels. She has become a public charge in Glasgow.

Tindall's matrimonial career has developed a scandal as wide as the British empire, and discloses that thousands of Britishers who emigrate to America, desert their families, and obtain American divorces.

OTHER CASES.

During the year ending May 15, last, 288 wives and 822 children of emigrants applied to the Glasgow parish alone for aid. In forty-eight Scotch parishes, 2213 persons required public aid during the same year because of desertions by emigration. Tindall's case brought these facts to public notice in Scotland.

The Glasgow authorities, with Consul Agassiz and others, have started a movement to obtain a new British-American treaty providing that British emigrants seeking divorce in America must serve papers in the suit on the nearest British consul with information covering the wives' residence and other clues. British necessity seems likely to hasten negotiations for the proposed treaty.

ALL RECORDS SHATTERED.

Business Fruit Belt of California Shows Largest Week's Business in Its History.

[BY A. P. NIGHT WIRE TO THE TIMES.]

SACRAMENTO, July 27. — The week closing tonight has been a record-breaking one in the history of the deciduous fruit industry of California and of Sacramento county. The phenomenal output of the Sacramento River delta region has smashed all previous shipment records.

C. B. Bills, president of one of the fruit shipping companies, announces the week has averaged fifty-five cars per day loaded at and shipped out of Sacramento. Practically all of the fruit is pears and plums grown along the Sacramento River. Bills says the tonnage for the week exceeds the average shipments for any previous week in the history of the California fruit business by about fifteen cars.

Five steamers carrying an average of 30,000 packages of pears and plums have come up the river daily to Sacramento from the delta region during the week. During the week 800 cars of fruit valued at about $600,000 were delivered in the East.

MARCH OF THE IDLERS.

Men Who Won't Work Are Paraded by the Chasseurs of British Columbia Looking for Trouble.

[BY A. P. NIGHT WIRE TO THE TIMES.]

VANCOUVER (B. C.) July 27.—More than half the 2000 laborers on the Grand Trunk Pacific Railway who struck last Saturday at the call of the I.W.W., have reached Prince Rupert and their number is being augmented. Five hundred men who struck on the line west of Ft. George are reported walking south.

Construction from the vicinity of Hazelton eastward to Aldermere, a distance of fifty miles, is almost at a standstill.

FORGERY IS DETECTED.

TWO THOUSAND DRAFT NIPPED IN BUD.

[BY A. P. DAY WIRE TO THE TIMES.]

SEATTLE, July 27.—A forged draft for $10,000 purporting to bear the signature of R. C. Vandevort, cashier of the United States National Bank of Aberdeen, Wash., and drawn on the First National Bank of Seattle, was presented to the latter bank through the clearing-house yesterday for payment, and the forgery at once detected. The draft was made payable to Bass & Phelps and had been cashed a second time by C. B. Bass. It was sent to Seattle for collection by a Washington (D. C.) bank which is supposed to have issued the draft. The printing of the draft showed that the blank had been carefully made, and the difference between the printing and that regularly used by the Aberdeen bank led to its detection.

THE MYRIAD DEAD CRABS.

PHENOMENON INEXPLICABLE.

[BY A. P. DAY WIRE TO THE TIMES.]

SAN FRANCISCO, July 27.—Hundreds of acres of dead crabs were reported to have been found floating on the sea off Point Reyes by the steamer Asuncion in a radiogram received here yesterday. The crabs ran for two miles through the strange manifestation. Capt. Reported that he had stopped his vessel and examined hundreds of the crustacean, finding in nearly every instance that the legs had apparently been torn violently from the body, the shell was intact. No reason for the phenomenon has been found.

MAYOR AGAIN INDICTED.

Officials of Portland Aimed at by Grand Jury in Connection with Alleged Bribery Plot.

[BY A. P. NIGHT WIRE TO THE TIMES.]

PORTLAND (Or.) July 27.—Under the "general nuisance statute," Mayor A. G. Rushlight, Chief of Police Slover and C. D. Beatty, Clifford Maddux, Frank Reed and B. F. Smith, all connected with the police department, were indicted today in connection with an alleged plot to bribe Deputy District Attorney Frank Collier. The indicted persons, under the statute, are accused of "grossly injuring the person and property of another, and of injuring public morals."

The same men were indicted some time ago for attempting to bribe Collier. It had been planned to hand Collier several hundred dollars in bills, which had been photographed, to secure dismissal in the case of an officer of the police department who had been accused by a woman of demanding a bribe. Collier got wind of the matter and arranged a coup, which was followed by the indictment of the Mayor and others.

SETS A TIME LIMIT.

Initiative Measures Will Not Get on Ballots Unless Petitioners Hurry Along Their Work.

[BY A. P. NIGHT WIRE TO THE TIMES.]

SACRAMENTO, July 27.—An official opinion from the Attorney-General that August 7 is the last day by which the full $1,000 signatures must be on file in the Secretary of State's office for initiative measures designed to be placed upon the November ballot, was received in the Secretary of State's office today.

Under this ruling, it is believed that only three of the dozen initiative measures which have been going the rounds throughout the State for signatures, will get places upon the ballot. These are the home rule in taxation measure, the racing commission law and the city and county consolidation constitutional amendment. If the required signatures for the other measures are filed later, these will get places on the 1914 ballot.

CHILD FATALLY HURT.

Runaway Team at Fresno Runs Down Youngster on Street—Dog Bites Man Severely.

[BY DIRECT WIRE TO THE TIMES.]

FRESNO, July 27.—[Exclusive Dispatch.] In a runaway today David Schladewitz, aged 5 years, was knocked down in front of his parents' home on F street and a heavy milk wagon passed over his body. The youth may die. The boy's mother was an eyewitness to the accident.

The child was playing in the street when the frightened horses rounded the corner. His mother warned the boy to run, but he became confused and stopped in the path of the runaway animals. The wheels passed over his body and it is thought that he is injured internally. The child had arrived home but four days ago from a trip with his parents to Russia.

BITTEN BY DOG.

While walking in front of the First Presbyterian Church this morning, Alfred Pearce of No. 178 Abby street was bitten by a dog which is thought to have been infected with rabies. The police are searching the city for the canine but so far have failed to find the animal. Without any warning the dog attacked Pearce and bit him several times on the leg and hands. He fought the animal off and ran into a near-by house. Pearce was taken to the police emergency hospital, where the wounds were treated by Dr. Floyd Burk, city physician. He will be given the Pasteur treatment should it be learned that the dog was mad.

ORDERED TO SAN DIEGO.

COLLIER TO MEET CRUISERS.

[BY A. P. NIGHT WIRE TO THE TIMES.]

VALLEJO (Cal.) July 27.—Orders were received at the Mare Island navy yard for the collier Prometheus and the tug Iroquois to proceed to San Diego in time to meet the cruisers California and South Dakota upon their arrival from Honolulu, August 19. These vessels will then be joined by the Maryland and all will engage in target practice off San Diego in the latter part of August. Passed Assistant Paymaster Harry E. Collins, who has been accounting officer at the Mare Island navy yard for three years, has been ordered to join the Pacific torpedo flotilla as paymaster. The collier Jupiter, the largest vessel yet constructed on this coast, will be launched at Mare Island navy yard August 24. Mrs. Thomas Ruhm, wife of the naval constructor of the vessel, will be sponsor.

CURRENT KILLS TWO, HURLS ONE INTO A WELL.

[BY A. P. NIGHT WIRE TO THE TIMES.]

SAN JOSE (Cal.) July 27.—D. M. Whitenberg, a farmer living near Lawrence, and Ralph Merrill were instantly killed this evening by an electric shock from a high-power wire. Whitenberg was installing an electric motor in a well about twenty feet deep. He was assisted by Merrill, who was putting a stand pipe down to draw water from the well. The pipe toppled over and struck a high-tension wire of the San Francisco and Sierra Power Company, killing both men. The shock threw Merrill, who was on the top of the ground, into the well.

PIONEER PASSES AWAY.

SIMEON R. HENDERSON DEAD.

[BY A. P. NIGHT WIRE TO THE TIMES.]

BERKELEY (Cal.) July 27.—Simeon R. Henderson, for many years advertising manager for the Los Angeles Times, died here today, aged 71. He was born at Petersburg, Ill., and was a pioneer of California. He is survived by a widow, Elizabeth Henderson, and five children who are: Victor Henderson, secretary of the Board of Regents of the University of California; Gertrude Henderson, Dwight Henderson, a promoter; William R. Henderson, a civil engineer, and Mrs. W. A. Sawyer, head of the State hygienic laboratory.

SLOPE BRIEFS.

Killed by a Power Wire.

NORTH YAKIMA (Wash.) July 27.—[By A. P. Night Wire.] John L. Druse, a farm hand, was killed today when he lifted a high voltage power wire with a pitchfork to allow a load of hay to pass under. James Bunnell, his employer, caught Druse as he fell and received a shock which may cause his death.

18 STORE Buying Selling Pleasing POWER

Your Interest

is best served by trading regularly at "The Owl" Stores. This is true because we study your interest, knowing that if we serve you properly it is to *our* interest, too.

¶ You'll find that "Owl" Stores give you superior quality at prices no higher—and often less than you pay for inferior goods.

¶ You'll find, furthermore, a courtesy, a cheerfulness, a willingness to serve, that is characteristic of "Owl" salespeople.

¶ Honestly, isn't this true according to your own experience? YOU answer.

75c Traveling Cases Tourists' Traveling Cases with compartments for Comb, Brush, Tooth Brush, Paste or Powder, Wash Cloth, etc.—all folding most compactly for your suit case or grip. **59c** Monday Only



Lesley Almond Meal—Regularly 25c Special Monday 14c



A luxurious addition to the bath, leaving the skin smooth, soft and velvety — and with a feeling of refreshing cleanliness.

Rubber Gloves 49c



Packard Rubber Gloves—they'll save your finger nails and hands when you work about the house or yard. Extra well fitting—strong value at 49c.

Rexall Liver Salts 25c and 50c



A splendid morning aperient which liver, clears the complexion and settles the stomach. These salts closely approximate the chemical analysis of the famous Carlsbad Springs. Very pleasant to take.

Efficient Nasal Douches

9c For douching the nasal passages in the treatment of Catarrh. Very effective, healing all diseased membranes. This special price is for Monday only.

Monday Specials

A list of timely items especially reduced for Monday's selling. Remember, these prices represent reductions in the usual "Owl" cut prices.

FREEMAN'S FACE POWDER. Reg. 25c **16c**

CASTOR OIL. 8-oz., reg. 25c **16c**

BAKER CORN REMEDY.. **10c**

APOLLO WASH CLOTH CASES, 25c size ..... **19c** 50c size 39c

BERRY LIFE GUARDS, for bathers **25c**

BATH SPRAYS. Reg. $1.25 ..... **98c**

SCOTISSUE TOWELS. Reg. 40c, the sanitary method, 150 Towels **25c**

STRAW HAT CLEANER. Reg. 25c **14c**

HAT BRUSHES. Reg. 50c and 75c .. **37c**

OIL-TANNED CHAMOIS. Reg. 10c **7c**

PEERLESS FOUNTAIN SYRINGES. 3-quart, reg. $2.00 ..... **$1.73**

BATHASWEET, Two for **25c**

BATH BRUSHES. Detachable handles, Reg. 50c **33c**

CREAM TARTAR, ½-lb. box, reg. 25c. **17c**

BUHACH. Drives away summer insects. 3-oz., reg. 10c, Special **6c**

ROSE COLD CREAM, 25c size.. **14c**

OWL FOOT COMFORT. Reg. 20c **15c**

CONTI CASTILE SOAP, Imported, per cake **7c**

TINCTURE ARNICA, 8-oz. bottle, reg. 25c **16c**

DOLE'S PINEAPPLE JUICE. Pint, reg. 25c **19c**

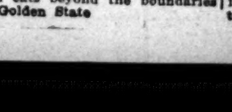
Special Monday—These Fine 75c Hair Brushes At all four "Owl" Stores **49c**



A remarkably fine brush at a remarkably low price. Examine these and you'll really think them dollar or dollar and a quarter Brushes. They have nine rows of long, strong, hand-drawn bristles, securely set in solid backs. An ideal Brush to take on your trip, as it is only 1¾ inches wide, so that it packs easily in your grip or toilet roll-up. This special price is for Monday only. Take advantage of it.

"Boston" Cloth Brushes *They Move the Dust—25c*

The best Clothes Brush produced—because it brushes the dirt OUT, without injuring the clothing or wearing it unduly.



Get one of these if you want satisfaction.

Syringe Tubing Made of best quality Para rubber—so strong that it is almost impossible to break it through stretching. Special Monday **29c**

"Owl" Stores are closed on Sunday afternoons from 1 until 6.

FREE CANDY *Monday for Children* *320 So. Spring St. "Owl" Store Only*

With each purchase, small or large, we will give a generous size package of stick candy. This is especially put up for the Youngsters, being made of pure refined cane sugar. We want every one of our Little Friends or their Fathers or Mothers to get one. Remember, this is for Monday only.

Necessities for Youngsters

"Owl" Stores carry many things for Little Folks. Here are a few suggestions that may help Fathers and Mothers:

Pyralin Rattles 35c
Celluloid Balls 10c, 15c
Rubber Toys 10c
Children's Tooth Brushes 10c, 15c, 25c
Baby Hair Brushes 25c, 50c
Baby Powder Puffs (Pyralin) 25c
Baby Powder Puffs, 10c, 15c, 25c
Sponges for Baby 15c
Baby Nipples 5c
Nursers for 15c
Baby Comforts 15c
Infants' Syringes 25c
Lavender Bags for Baby's Linen 10c
Nursery Soaps, Baby Foods and Hair Brushes.
All at "Owl" Economy Prices.

We Pay Mail Orders.

PURE DRUGS

We absolutely guarantee the purity of Drugs bearing the label of The Owl Drug Company. Note the quantity and the low price.

BICARBONATE OF SODA. Used in every home for baking bread, cake and other pastry, and for sweetening milk bottles; a great stomach medicine—for sour stomach, etc. 4 oz. 5c
16 oz. 10c

POWDERED ALUM. For mouth troubles. 1 oz. 5c
1 lb. 10c

BORAX. For softening the water for toilet, bath and domestic uses. 1 oz. 5c
1 lb. 10c

EPSOM SALTS. A pleasant and effective purgative. 1 oz. 5c
1 lb. 10c

FRENCH CHALK. Used in cleaning white shoes, felt hats, white cloth dress goods. 1 oz. 5c
1 lb. 10c

POWDERED ORRIS ROOT. Delightful as a sachet, with a violet odor. 1 oz. 10c
4 oz. 25c
1 lb. 75c

ROCHELLE SALTS. An excellent laxative, effective, mild in its influence on the stomach. 1 oz. 10c
4 oz. 25c
1 lb. 75c

Vacation Helps

Just a few suggestions that may make your vacation trip more comfortable. Study this list carefully.

6-ELEVEN SOAP 25c
Three cakes for 50c
TOOTH POWDER 25c
BATH CAPS ..... 10c to 25c
BAY RUM. Most pleasant 25c
Lilac 25c
TOBACCO COLD CREAM 25c
BORIC ACID. Powdered 25c
EYE CUPS 10c
BANDAGES ..... 5c up
BORAX AND PEROXIDE OF HYDROGEN. Flat 25c
ALCOHOL, for burning 10c, 25c, 50c
ALCOHOL STOVES 25c
HAND BRUSHES. Excellent one for 25c
FACE CHAMOIS 25c
CHAMOIS. Of a handy all chamois. One big one for your auto 25c
DRINKING CUPS. 25c Cup Mascot, for 15c
NAIL BUFFERS, Pyralin, very fancy with "OWL" Nail Blends at 25c
MIRRORS. Fine one for campers 25c
NAIL FILES, of good steel ..... 25c up
COMBS. Full celluloid ..... 25c up
HANDGRIPS. Special 25c
POISON OAK REMEDY 25c, 50c
PLAYING CARDS. Pinch ..... 15c up
SNAKE BITE OUTFITS $1.00
SRASICK REMEDY 25c
VACATION WATCHES. Good time keepers $1.00
GOOD WRITING PAPER. Special 15c
INK, PENS, PENCILS. All stationery supplies.
CURLING IRON HEATERS ..... 25c up
KENT'S FLEA DRIVER 10c, 25c
CHLOROFORM LINIMENT 10c, 25c
SAFETY RAZORS. All styles ..... $1.00 up
SAFETY RAZOR BLADES. Gillette 50c, $1.00
SHAVING BRUSHES. Good ones at 25c
WILLIAMS' OR COLGATE'S SHAVING SOAP 5c
APOLLO WASH CLOTH CASES. Special at 10c, 25c, 50c
THOMPSON HEADACHE POWDERS 10c
"OWL" LIQUID SHAMPOO 25c

Rexall Fountain Pens The "Owl" Pen

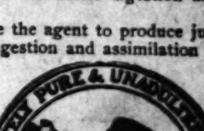


$1.50 and Up

Take one of these Pens with you on your vacation trip. They are first-class in every respect—with 14-karat gold nib on a gold pen point, and an ink barrel that positively does not leak. Many styles as to pen points or holder. At their prices these Pens are unequalled values.

Thermos Bottles and Cases

If you go away without a Thermos Bottle you'll miss a comfort that can now be purchased for little money. Select a bottle at "The Owl," where we have a big assortment. Bottles in lacquer for as little as $1.00 in the pint size and $2.00 in the quart size. Other styles up to $2.50 and $3.50 in nickel cases. We also have carrying cases for Thermos Bottles, priced in pints at 65c and quarts at 85c.



The Owl Drug Co

Established 1892—Eighteen Stores on the Pacific Coast

320 South Spring Street—Spring and Fifth Streets—Broadway and Fifth Street—625 Broadway

Hankers for Home.

CALIFORNIAN IS GETTING HUNGRY.

SAN FERNANDO MAN COMPLAINS OF BROADWAY GRILLS.

Clamors for Steak a Foot Wide and Two Inches Thick—Declares No One Outside of Golden State Would Know a Good Meal if He Met It on Public Highway.

[BY DIRECT WIRE TO THE TIMES.]

NEW YORK BUREAU OF THE TIMES, July 27.—[Exclusive Dispatch.] Somebody, for the love of Mike, dig up a steak in this town, that Fred L. Boruff of San Fernando and thereabouts, Cal., can eat without feeling he is doing an injustice to a cow who died in the old ladies' home.

Ye-ah, a steak about two inches thick and a foot wide and cooked so the blood follows the knife; that's what Mr. Boruff wants.

"I sit down in a hotel dining-room here and ask for a meal," he said today, in a voice that carried from City Hall Park only to the Battery, "and they bring me—what? Why, some weak-kneed soup with a motherless clam floating around in the middle of it; something they calla achop, which is only a bone with paper pajamas around the end of it; some potatoes gummed up into what the bill of fare says is 'au gratin,' and five leaves of undersized lettuce with a baby tomato squatting in the middle—that's a salad.

"What I want is a real steak. If I don't get it, I'll starve to death before I get back to California."

It can be said authoritatively that the man from San Fernando who is in danger of wasting away in our midst—to say nothing of his—looks as if he might have been a hearty eater back home. He says nobody outside of California really knows what it means to eat, because nobody can get the real eats beyond the boundaries of the Golden State

WOULD WIPE OUT SENATE.

Minnesota Congressman Outlines Bill Which He Will Offer to Abolish the Upper House of Congress.

[By Federal (Wireless) Line to The Times.]

MINNEAPOLIS, July 27.—[Special Dispatch.] Congressman C. A. Lindbergh of Minnesota today outlined a resolution which he proposes to offer in the House of Representatives at Washington that provides for the abolition of the Senate and Vice-Presidency and the formation of a new Legislature.

"The only excuse for the Senate," said the Congressman, who was elected as a progressive Republican, "lay in the distrust the framers of the Constitution had in the common people. They were in no wise concerned with the problems of democracy and it was not their intention to make this anything but a representative government with the upper class for the representatives. For this reason they devised the scheme of a Senate. Now that we have practically assurance of the popular election of Senators, there is no need of two houses. They only get in each other's way."

WEDDING IS SCHEDULED.

Chicago Minister and Young Woman Whom He Met in California Will Be Married Tuesday.

[BY DIRECT WIRE TO THE TIMES.]

CHICAGO BUREAU OF THE TIMES, July 27.—[Exclusive Dispatch.] The romance of the Rev. De Estraye Cassell Boyd and Miss Alva Mabel Haight, which began when he was a student at Leland Stanford University and she attended the University of California at Berkeley, will result Tuesday afternoon in their marriage in Chicago.

Miss Haight, who went out to the coast after she was graduated from the Gamapel Music studio in Detroit, became organist of the First Presbyterian Church in Berkeley while she attended the university. Mr. Boyd met her then.

He graduated at Stanford in the spring of 1911 and came to Chicago to take a course at the McCormick theological seminary. Miss Haight stayed behind to graduate from college two years later.

When Mr. Boyd was given his first charge by the South Park Presbyterian Church, he wrote to Miss Haight to come to Chicago. The marriage will take place at the residence of Mrs. Wilbur M. Kelso, No. 305 East avenue, Oak Park. The Rev. Dr. Edgar P. Hill, professor at McCormick, will officiate. The couple will go to the coast for their honeymoon and will be at home in Chicago after September 1.

Mr. Boyd was a member of the Phi Alpha Tau fraternity at Stanford, a member of two intercollegiate debating teams, and was elected to the Phi Beta Kappa.

PRINCE JAIME ILL.

Queen of Spain Cancels Visit to Her Mother Owing to the Condition of Her Son.

[BY A. P. NIGHT WIRE TO THE TIMES.]

LONDON, July 27.—Owing to the illness of her second son, Prince Jaime, Queen Victoria of Spain, who is at present in London, has cancelled her visit to her mother in the Isle of Wight. The latter, Princess Henry of Battenberg, has decided to come to London.



We Can Replace Them Without a Plate

The work is guaranteed to look natural, feel natural, and for practicing purposes equal to Nature's own. We make Restoration Plates which do wonders towards restoring the mouth to its youthful lines and appearance. Our Combination Plates used where one or more teeth remain in the mouth, are self-supporting and invisible. Every facility for doing high-class dentistry is ours, and our prices are very reasonable. Each piece of work is guaranteed. Isn't that fair enough?

Office Hours:
8 to 6: Sundays 9 to 12

Dr. W. F. Huddel
Reliable Dentist
302½ S. BROADWAY, COR. SECOND.

90 Years Old---Smart and in Good Health



MRS. E. VON WORMER, 90 Years Old.

Mrs. Elizabeth Von Wormer, says that Duffy's Pure Malt Whiskey is the medicine that has enabled her to live to such a great age and retain her health and youthful spirits.

"I have been a user of Duffy's Pure Malt Whiskey for over 15 years and I can truthfully say that it is more than life to me. I now am an old lady of 90 years, yet am smart and in good health, and it is all owing to Duffy's Pure Malt Whiskey. I could not live without it. I am sending my photo and you can use it and my name if you wish."—Mrs. Elizabeth Von Wormer, Grosvenor Corners, N. Y.

Duffy's Pure Malt Whiskey

When men and women pass the age of sixty they need and constantly feel the want of some sustaining remedy, something to strengthen the failing nervous forces and loosen up the stiffened joints and aching limbs, something that will assist digestion and generate strength.

Duffy's Pure Malt Whiskey is alone the agent to produce just these happy results. It improves the digestion and assimilation of the food, giving plenty of nourishment to the system and tone and vitality to every organ and fibre of the body. Its successful record in the promotion of longevity has been made during over half a century.

BE SURE YOU GET DUFFY'S

Sold in SEALED BOTTLES ONLY by druggists, grocers and dealers or direct $1.00 a large bottle. Write our doctors for advice—absolutely free—with valuable illustrated medical booklet.

The DUFFY MALT WHISKEY CO.,
Rochester, N. Y.

Love Tale on Blotter Leads to Divorce.



Mrs. Annie S. Fuller,
Of San Francisco, who in her second suit for divorce, just filed, names Brooklyn girl as cause of family troubles.

In Divorce Court.

WIFE SAYS HUSBAND LEFT HER FOR HIS AFFINITY.

[BY DIRECT WIRE TO THE TIMES.]

SAN FRANCISCO BUREAU OF THE TIMES, July 27.—[Exclusive Dispatch.] George C. Fuller, amateur yachtsman and man about town, has been sued by his wife, Anith S. Fuller, for divorce because he has abandoned her for an affinity of Brooklyn, whom he had the nerve to introduce into his own household as his "second cousin" and to give her employment in his office as a stenographer. The name of the alleged affinity is Miss Frances Bennett. The wife in her complaint declares her husband left this city with the affinity and she believes he is now living with her in the City of Churches.

HUSBAND HAS MONEY.

The story recorded in this divorce complaint is peculiar. Fuller is a son of the millionaire dish manufacturer, and he always had plenty of money, everything went well until Fuller made a trip to the East on business.

He returned with Miss Bennett and installed her in his home, telling his wife that she was a relative and therefore the wife must be agreeable to her. Soon the wife found that her husband was paying more attention to the cousin than to her. So she ordered Miss Bennett to get out of the house. When the young lady refused, the wife declared she literally threw her out, and her trunks followed her to the sidewalk.

FINDS TELLTALE WRITINGS.

She asserts that her husband helped the evicted one to remove her trunks and that he accompanied the affinity to the East. Soon after he returned and proposed a reconciliation. The wife pretended to agree, and when he left his grip at home she promptly went through it. She was rewarded by finding a letter pad, the blotter of which contained "My darling sweetheart, Fra." This furnished convincing proof. A few weeks later the husband returned East and has since remained there.

PITH OF THE DAY'S NEWS FROM THE MIDDLE WEST.

[BY DIRECT WIRE TO THE TIMES.]

CHICAGO BUREAU OF THE TIMES, July 27.—[Exclusive Dispatch.] Today was fair and cool but there was a menace in the air at all times of impending storms. Heavy cloud banks formed tonight, with every prospect of storms before morning. Maximum temperature 72 deg., minimum 63 deg.; southeast wind, six miles an hour. Other temperatures:

	Max.	Min.
Alpena	70	50
Bismarck	90	54
Cairo	84	66
Cheyenne	78	58
Cincinnati	84	64
Cleveland	72	64
Concordia	102	66
Denver	82	62
Des Moines	84	70
Detroit	80	60
Devil's Lake	82	62
Dubuque	78	62
Duluth	84	64
Escanaba	72	50
Grand Rapids	72	60
Green Bay	72	56
Helena	82	56
Huron	80	62
Indianapolis	90	68
Kansas City	90	72
Marquette	86	54
Memphis	96	70
Milwaukee	80	68
Omaha	92	68
St. Louis	84	66
St. Paul	82	62
Sault Ste. Marie	74	46
Springfield, Ill.	86	60
Springfield, Mo.	86	68
Wichita	98	74

CHURCH WAIVES AGREEMENT.

[BY A. P. DAY WIRE TO THE TIMES.]

ST. LOUIS, July 27.—Protestants wishing to marry Catholics need no longer sign an agreement to rear the children resulting from the marriage, in the Roman Catholic faith. Neither will they be obliged to pledge themselves to refrain from interfering with the Catholic consort's performances of religious duties. An article in a local Catholic publication says the change was brought about by the repeal by Pope Pius of that portion of the decree "Ne temere" and quotes the Acta, the official organ of the Vatican. The repeal becomes effective at once. The "ne temere" was a decree issued by Pope Pius at Easter, 1908, which obliged every Protestant wishing to marry a Catholic, to sign an ante-nuptial agreement before the priest who was to perform the marriage ceremony.

TWO HIGH MASONS CONFER

[BY A. P. DAY WIRE TO THE TIMES.]

NASHVILLE (Tenn.) July 27.—Senor Jose Castellon, a member of the Mexican Congress and Sovereign Grand Master of the Scottish Rite Masons of Mexico, visited Maj. James D. Richardson, Sovereign Grand Commander of the Southern jurisdiction of Scottish Rite Masons, at his home in Murfreesboro, Tenn., today. The two high Masons discussed the influence the Masonic order might employ to bring about a restoration of peace in the southern republic.

REPORTED ORGY DENIED.

[BY A. P. DAY WIRE TO THE TIMES.]

WYEVILLE (Wis.) July 27.—Denial of the reported orgy of troops at Camp Douglas on the eve of the start of the war game was made today by the Federal commanders. Brig.-Gen. Hoyt, head of the Department of the Lakes, stated that his investigations showed that there had been the best of conduct by Illinois and Wisconsin National Guardsmen and Federal soldiers and that there was no basis for the reports that women had been insulted by intoxicated soldiers.

CALHOUN'S TROUBLES GROW.

[BY A. P. DAY WIRE TO THE TIMES.]

CLEVELAND (O.) July 27.—The troubles of Patrick Calhoun, street railway magnate, who is in California, appear to be cumulative. Suit for $64,000 was filed against him today by the Union National Bank. This is a balance on promissory notes for $100,000 indorsed by Calhoun for the Euclid Heights Realty Company. Several days ago, Marshal Morris of Ottingham, the suburb in which Calhoun's handsome residence stands, was installed in the house on a legal process issued in conjunction with a claim for $7910.83 held by John Grant and son.

FATHER SHOT; SON ARRESTED

[BY A. P. DAY WIRE TO THE TIMES.]

ST. LOUIS, July 27.—Arthur P. Bittner, a meat dealer, while driving his automobile truck to a wholesale market early today, was shot twice in the head and is in a serious condition at a hospital. The police arrested Bittner's son, Arthur P. Bittner, Jr., near the automobile truck. The father and his son had been estranged. A revolver identified as that of young Bittner was found near the scene of the shooting.

CARNEGIE'S MONEY GOOD.

[BY A. P. DAY WIRE TO THE TIMES.]

MINNEAPOLIS (Minn.) July 27.—"Andrew Carnegie's money is not tainted," is the decision the Minneapolis City Council reached today after an all night session. For a week the city has debated Mr. Carnegie's offer of $125,000 to erect branch libraries.

MEMORIAL FUND SWELLS.

[BY A. P. DAY WIRE TO THE TIMES.]

NILES (O.) July 27.—Less than two hours after a six-day campaign to raise $100,000 for the McKinley birthplace memorial building had been started, $27,000 had been subscribed. J. G. Butler, Jr., inaugurated the movement at a meeting in the city park here yesterday at which 10,000 people were present.

PUBLIC EXPECTS SCANDAL.

Resignations of Waldorf Astor and Others From Consumption League Believed to Mean Trouble.

[By Atlantic Cable and by Wireless across Chicago to The Times.]

LONDON, July 27.—Something amounting to a mild scandal has been caused by the announcement that Waldorf Astor, M. P., the Earl of Derby, the Duke of Devonshire and Dr. Jane Walker, with other influential officers of the National Association for the Prevention of Consumption, have tendered their resignations in a body. The only statement made to the public is that these well-known people do not feel justified in remaining associated with an organization which has utterly failed to live up to its promises.

Astor, who is the son of William Waldorf Astor, was honorary treasurer of the association, and a generous contributor himself. Lord Derby was president, and the Duke of Devonshire vice-president. Under its high-sounding title the "national" association won considerable confidence, and it is understood that subscriptions were not lacking.

Interesting developments are expected. Waldorf Astor has been deeply interested in the movement to check the "white plague." His speeches and writings have greatly helped the broadening of knowledge as to the dangers in this deadly menace. It is felt absolutely certain that Astor, Lord Derby and the duke would have remained in office unless something came to their ears which demanded immediate and united withdrawal.

RIDICULES THE RECALL.

French Statesman Designates Idea as "Political Electrocution" to "Wreck Ministries" Weekly.

[By Atlantic Cable and by Wireless from Chicago to The Times.]

PARIS, July 27.—M. Clemenceau ridicules the proposition to adopt the recall as a part of the electoral reform programme. He describes the Kansas idea as "political electrocution at the hands of demented despots."

"The worst about republics," says Clemenceau, "is that self-governing peoples seldom learn the need for individual restraints which they seek to impose upon others. The recall would wreck ministries once a week and throttle effective legislation."

The Senate has now up for consideration the bill passed by the Chamber which seeks to give representation to minorities. Deputies are to be grouped in batches of six or eight and the constituencies permitted to vote by what is called "variation"—otherwise splitting the various party tickets. The representation is decided by the sum totals of each party vote, and a calculation made of relative strengths upon the basis of general averages. A committee assigns the elected deputies as nearly as possible in relative proportion to the party votes cast. Thus, under the old system, a clear majority of all the votes would have given the party securing it a clean sweep of the field, under the proposed reform the number of seats won will be apportioned to the actual balance of votes. It is an intricate scheme, but it is hotly demanded by the provincial politicians and it is likely to be accepted by the Senate.

Water Carnival, Santa Cruz.

July 30 to 28—Eight days of the best kind of entertainment. Annual Yacht Regatta, Warships in the Harbor, Motor Boat Races, Rowing and Swimming Contests, Fireworks and other attractions. Reduced fare excursions. SOUTHERN PACIFIC

Los Angeles Hotels.

Rampart Apts. G. E. Morrill, Mgr., West Sixth and Rampart streets. Between Westlake and Sunset Parks. In the heart of the beautiful Westlake and Wilshire boulevard district. The Rampart is a new, modern fire and sound proof building of concrete, finished in hardwood. Built-in buffets, marble and tile bath rooms, with showers. Extra large clothes closets, perfect ventilating and steam heating systems. Spacious living, dining, bedrooms, kitchens, perfectly equipped. Large balconies, sun parlors, hall and billiard rooms, roof garden, etc. Elegantly furnished, surrounded by home-like atmosphere. Rates, $45 to $135. No extra charge for telephones, gas, electricity or daily cleaning. Unexcelled service. Servants' quarters. The magnificence of the Rampart excels in every respect any apartment west of New York. The management invites your inspection.

HOTEL PEPPER
(Open the Year Round.) Seventh and Burlington Ave.
European Plan Only. The very lowest summer rates. Large, airy rooms, well furnished.

Our Seaside Terrace Hotel
At Santa Monica, Ocean Front. Housekeeping apartments or hotel rooms, with cafe and bathing facilities. Phone Wilshire 175, Los Angeles. W. D. and F. L. CHURCH, Mgrs.

Hotel Woodward Fireproof
A Centrally Located Modern Hotel; American and European Plan. Rates, American Plan, $2.00 per day and up. Rates, European Plan, $1.00 per day and up. Special weekly rates. Room with and without bath and in suite. FREE AUTO BUS MEETS ALL TRAINS. WOODWARD HOTEL CO., INC., 421 W. Eighth St., Los Angeles.



Huntley Apartments
1307 WEST THIRD STREET.
Ten minutes' walk from Third and Broadway or take Crown Hill car line. New concrete building. Two, three, four and five-room housekeeping apartments. Free garage, two cement tennis courts. MAIN 230; HOME 10166.

Golden Apartments Highest Class Apartment Hotel. More Comfort, Less expense than hotel life. Large, cool rooms, library, reception, lobbies and public parlors, elevator, garage, magnificent grounds. 1130 West Seventh street. Bdwy. 3904; 60049. LOWEST SUMMER RATES.

Garland Hall Just Opened! 736 Garland ave. An hotel of unusual charm, situated in an exclusive residential district, only six minutes from Broadway. The atmosphere of the elegant home is here found in rare combination with the service and equipment of the modern hotel. Conducted upon the American plan.

Monteith Apartments 425 S. Fremont St. Strictly modern 3 and 5-room apartments. Large, cool rooms; automatic elevator. Walking distance to the city.
L. MONTEITH, Owner and Proprietor. Phone, Bdwy. 6729. Special Summer Rates

IVINS Apartments Tenth & Figueroa Sts.
Convenient to Shopping Center
Fine modern furnished one and two-room apartments. Summer Rates.

WHEN IN LOS ANGELES STOP AT "NEW HOTEL BROADWAY"
250 rooms, attached or detached baths. See our low summer monthly rates. North Broadway, Nos. 307-17. Well located.

Burlington Apartments NINTH AND BURLINGTON. WESTLAKE DISTRICT.
Housekeeping apartments, beautiful roof garden, drawing-room and amusement hall. Billiard tables, pool tables and telephones free to guests. Cafes close by.
Telephones—Wilshire 497, Home 10497.

HOTEL BERG APARTMENTS Cor. 9th and Figueroa sts., 912 W. 9th st. Walking distance. New and elegantly furnished two and three-room apartments with single rooms. First-class in every detail. Summer rates. Every comfort. F1588.

Trebor Apts. 3130 W. SEVENTH ST. A house combining every modern convenience. Dressing rooms, sun parlor, billiard room, pool, porches, beautiful lawns and pergolas. Furnished in mahogany and walnut. Hotel service if desired. Rates $45.00 to $150.00. Commonwealth cars to door.

Superb Routes of Travel.

NO EXTRA CHARGE FOR BERTH OR MEALS.
Steamships PRESIDENT, carrying first-class passengers.
SAILING THURSDAYS
San Francisco $5.50 1st class. $3.50 2d class. Seattle or Tacoma $10.50 1st class. $10.50 2d class.
Steamship Queen carrying 2d class passengers.
SAILING SUNDAYS
San Francisco $7.50 1st class. $4.50 2d class. Seattle or Tacoma $12.50 1st class. $10.50 2d class.
Through tickets to all points in United States or Canada via San Francisco, Seattle, Victoria or Vancouver.
San Diego Daylight Excursions every Wednesday and Saturday morning, $3.50 round trip, $2.25 one way. Finest of Service. Large Modern Steamers.
Ticket Office, 349 So. Spring St. Phones—Home A3533, Main 61.

San Francisco Hotels.

HOTEL STEWART
San Francisco
Geary St., above Union Square.
European Plan $1.50 a day up
American plan $3.00 a day up
New steel and brick structure. Every comfort and convenience. A high class hotel at very moderate rates. In the center of theater and retail district. On car lines transferring to all parts of city. Electric omnibus meets all trains and steamers.
Hotel Stewart

HOTEL COURT
JUST OPENED.
Bush St., near Stockton, SAN FRANCISCO. Exclusive family hotel in downtown shopping and theater districts. Rates on application.
JAMES W. FLANNERY, Manager. Sutter 2740.
Complete information and folders of this hotel at The Times Information Bureau, 617-19 South Spring St.

HOTEL ST. JAMES
Van Ness Ave., at McAllister, SAN FRANCISCO.
Opposite civic center. Highest class family hotel in the West, at present spending $250,000 in improvements; beautiful spacious lobby, 2000 square ft.; cafe and cafeteria in connection. Free Bus at ferry and depots. Rates 75c day up; $3 week up.
EDWIN SELIG, Prop.

HOTEL TURPIN
Newest and Most Popular Commercial Hotel—17 Powell St., at Market, SAN FRANCISCO, CAL.
Six stories of solid comfort; 15 first-class eating houses within 1 block. Rates, $1, $1.50 to $4 per day; 750 rooms; not a dark room in the house.
F. L. & A. W. TURPIN, Props. & Mgrs. Reinforced Concrete Building.

YOSEMITE
BY AUTO
SAVES TIME, DUST AND MONEY. DAILY SERVICE.
YOSEMITE
EL PORTAL BIG TREES
BAGBY WAWONA
MERCED MARIPOSA MADERA
Horseshoe Route
Madera Yosemite Auto Stage Line
Madera, Cal.

THE CHRISTOPHER TEA ROOM
DAINTY AND ARTISTIC
Is Worth Seeing.
551 South Broadway.

HOTEL ALEXANDRIA
Fire Proof.
6th and Spring Sts. Los Angeles.

Tallac, Lake Tahoe

Most delightful resort on Tahoe. Fine livery.

Two Pierce-Arrow cars daily between Tallac and Placerville over State road, via Placerville. The best and most scenic mountain road in America. Address LAWRENCE & COMSTOCK, Tallac, Cal.

THE TIMES
FREE INFORMATION BUREAU
617-619 South Spring Street

ADVERTISING COPY AND SUBSCRIPTIONS RECEIVED.
THE TIMES FREE INFORMATION AND RESORT BUREAU is for the convenience and benefit of persons seeking interesting routes of travel, desirable hotels and cafes, recreation and recuperation at the seashore or in the mountains.
Particulars are furnished by competent attendants and by correspondence to the general public regarding rates and attractions of railroad and steamship lines, hotels and resorts, pleasure and health resorts. Photographs, descriptive circulars and transportation literature are kept on hand for inspection and distribution. Times readers can obtain in a few minutes without the delay incident to writing for it, all the information desired for a safe and enjoyable journey or vacation. This service is absolutely free.
PERSONS CONTEMPLATING VISITING LOS ANGELES ARE PRIVILEGED TO HAVE THEIR MAIL ADDRESSED TO THIS BUREAU.

Resorts.

Santa Catalina Island
THE IDEAL VACATION RESORT
CANVAS CITY AND ISLAND VILLA
CONCERTS BY THE FAMOUS SANTA CATALINA ISLAND MARINE BAND.
Banning Co., Agents 334 Pacific Electric Bldg. Main 80—[illegible]





"THE SPORTSMAN'S IDEAL"
"THE AUTOIST'S DELIGHT"
SUNSET INN
SANTA MONICA
Delightfully situated by the sea. Spacious first-class hotel. Magnificent marine view. Table delicacies and quality of food at prices low enough to afford perfect service. Culinary Department open to your inspection. Phone your reservations solicited. Pacific Electric cars pass door. Phone or write for Autos under attendant. C. H. SAPPER, Manager.

SPECIAL SUMMER RATES AT
HOTEL MOUNT WASHINGTON
Until October 1st, ten days for twenty dollars, including fare and delightful ride on incline cars. Elevation of almost 1000 feet. Passed by new fanning cooling breezes. Splendid tennis court, music and frequent dancing parties. Accessible in 25 minutes by Garvanza and South Pasadena cars. 'Phones, 31237; East 3567. Write or phone for illustrated booklet.
L. M. WOODWARD, Manager.

Beverly Hills Hotel
This superb hotel is under the personal management of Mrs. M. J. ANDERSON and will be well known as the former manager of Hotel Hollywood. The new hotel country club of Southern California, situated midway between Los Angeles and Santa Monica. Main 51661; Sunset, Hollywood 4. BEVERLY HILLS, CAL.

RADIUM SULPHUR SPRINGS—Motorcycle Apts. and Hotel, Los Angeles.
TAKE BATHS IN LIQUID SUNSHINE. NATURAL MINERAL WATER SPARKLES AND FOAMS LIKE CHAMPAGNE. Drink the most delicious natural curative mineral water. It purifies blood, keeps you young, operates upon your whole body. HOT BATHS cure Rheumatism, Colds, Poor Circulation, Nervousness, Kidneys, Bladder, Blood, Bright's, Nerves and all Skin troubles. Modern date velvety, stops hair falling out. Physician in charge. Send for booklet. Delivered. Motors are, cars on W. 7th st. direct to springs. Telephone Home.

Glenn Ranch New open. 60 miles northeast of Los Angeles in Lytle Creek Canyon. Reservation now. Good trout fishing, pure water and fruit of all kinds in season. Rates reasonable. Address DOUGLAS CHAMPION, Proprietor, Keenbrook, Cal.

TROUT FISHING In Yosemite before open season. 1st after as reasonable as two years ago. Information and reservations address DAVID A. CURRY, Camp Curry, Calif.

Keen Camp 8000 feet. Pines and Lakes. Cool, restful shade. Deer, quail and rabbits. Spring water. Bowling alley, billiards, large new dance hall. Excellent tables, games chef. Saddle horses. Rates $15 per week. P. O. Housekeeping tents. Cottages or hotel accommodations. Apply 32 W. 4th st. WALKER. Keen Camp P.O. Leave Santa Fe Depot, L. A., 9 a.m. Stage and arrive at camp 4 p.m.

Weber's Camp Elevation 4200 feet. Cold Water Canyon, branch of Pine Canyon; 7:45 a.m. P. E. cars, or 7:30 a.m. stage from Arcade Depot, Los Angeles, to San Dimas, connect with stages Mondays and Thursdays. Stage six hours on fine scenic route. Pine Canyon, balance fourteen miles by horse train over new government road. Plenty of shade and water on trail. Fishing, bath-house, delightful side trips. Tents and furnished housekeeping cabins. John B. Weber, San Dimas, Cal. Phone Sunset 4F3. Information at Times Information Bureau.

13 MILES FROM PASADENA **to SWITZER-LAND**
CAMP LOMADENA AT SWITZER'S FALLS
The Los Angeles-Pasadena Mountain Resort in the Arroyo Seco. New management. Boarding and housekeeping tents. Livery. Lloyd B. Austin, Box 244, Pasadena.

Glen Alpine Springs THE REAL SWITZERLAND OF CALIFORNIA. Original center of upper Arroyo Seco. Elevation 4000 feet. Pure water, pine forests and lakes. Rate terms and reservations. Trout fishing. Boating. Horseback riding. Outdoor sports. Camp fires. Dancing. White Chief's Own Dairy. Mineral Spring. Tents and housekeeping cottages. Whitney Martin, Mgr., Glen Alpine, California, or Peck-Judah Information Bureau, 617 Market St., San Francisco.

STURTEVANT'S CAMP MANAGEMENT OF [illegible]
[illegible] stream and giant pines. Six miles from Sierra Madre by new [illegible] and general store. Inquire Times Information Bureau, Peck-Judah or address J. M. BEARD, Sierra Madre, Cal.

S-T-R-A-I-N-'S C-A-M-P Mount Wilson
A week or month spent here is an assurance of rest and comfort. Los Angeles representative Pines. Phones: Bdwy. 5442, F4541, or 55 Pasadena. E. S. STRAIN, proprietor.

Follows Camp New open. Main fork of the Kern River. Trout fishing. Leave Los Angeles by stage from Arcade, 7:30 a.m. Reserve by letter or special messenger. Literature and reservations at Times Information Bureau, Peck-Judah, 617 S. Spring St. Phone Main 95.

Forest Home 4 miles high. Accessible by auto. Trails to Grayback and San Bernardino peaks. A rushing stream, wild canyon and pine forests. U. S. P. O., store, phone, etc. Everything required for comfort found here. Rates $2 per day, $12 per week. Reservations necessary. For information—Times, all Santa Fe agents and 50 other offices. For booklet, circular, or phone Forest Home via Redlands.

Camp Bonita Formerly Scott's Camp. Picturesquely located at the foot of San Gabriel and Cattle Canyons. Elevation 2000 feet. Pure water. TROUT FISHING IN THE CANYON. Tents, $8.00 per week. Housekeeping tents, $8.00 and $9.00 per week. Cottages, light housekeeping. Finest resort and dining hall in Southern California. Rates reasonable. Information at Times Information Bureau and Peck-Judah Co., 617 S. Spring St., or address Camp Bonita, Monrovia, Cal. Phone Main 95.

WHEELER'S HOT MINERAL SPRINGS. 92 miles from Los Angeles. Southern Pacific to Nordhoff and 7½ miles stage ride. Altitude 1540 feet. Shady mountain stream. Fine fishing, good trails and saddle animals. Hot mineral water tub and plunge baths, expert masseurs in attendance for ladies and gentlemen. Cottage rooms, board and baths, $14 to $18 per week. Furnished tent cottages for housekeeping. WHEELER'S COLD SPRINGS camp on the Sespe River run in connection. Particulars at Times Bureau or Peck-Judah Co., or write Manager.

THOMAS TENT CITY
(On San Gabriel River and Whittier Road.) Fine camping grounds and plunge. Tents for rent $3.00 per week and up. City office, 616 Consolidated Realty Bldg. Phones—A3417, Main 7618.

Oakglen Lodge 5000 feet elevation. Full information Peck-Judah Co., 623 S. Spring St., and Times Bureau, or Miss A. M. Woodford, Beaumont, Cal. Phone Redlands Exchange Suburban 9038.

Sulphur Mountain Springs Elevation 1000 feet. Picturesquely located six miles from Santa Paula, easily accessible from Los Angeles, and having plunge, medicinal waters, music, dancing and all amusements found elsewhere. Room and board and housekeeping tents. SPECIAL WEEK-END RATES. Literature Times Information and Southern Pacific Bureaus. Address E. G. MALCOLMSON, Mgr., Springs P. O., Ventura County, Cal.

City Restaurants.

Copper Kettle Tea Room 223 Mercantile Place, City
DELICIOUS LUNCHEONS and AFTERNOON TEA.
FISH DINNER and CHOWDER at our Ocean Park Branch, Cor. Paloma & Ocean Front.

Resorts.

27th Annual Lawn Tennis Championship Tournament of So. California July 29th to August 3rd inclusive will be held on Famous Courts of



HOTEL VIRGINIA
LONG BEACH, CAL. THE CENTER OF SPECIAL ATTRACTIONS AND SOCIAL ACTIVITIES." VIEW THE MOTOR BOAT REGATTA FROM THE SPACIOUS GROUNDS AND WIDE COOL VERANDAS OF HOTEL VIRGINIA, AUGUST 3, 4 AND 5. PHONE NOW FOR RESERVATIONS TO CARL STANLEY, MANAGER.

Seven Oaks Mountain Resort
Every kind of outdoor recreation and pleasure at Seven Oaks—horseback riding, tramping, mountain trails, tennis, trout fishing, hunting. Come up for a good time and a good rest. A fine place for the family.
Address "Manager Seven Oaks" Redlands, Cal. Full information, 623 South Spring Street.

MOEL-Y-GAN A restful mountain resort in the Topanga Canyon, eleven miles from Santa Monica and six miles from the ocean. Elevation 1000 feet. Delightful for week-end trips. Well furnished tents with excellent board. Daily auto stage from 314 Oregon Ave., Santa Monica. Address or phone GEO. PRIKETT, Mgr., Topanga, Cal., 313 Oregon Ave., or Johnson's Grocery, Santa Monica, Cal. Literature at Times Information Bureau.

Political.

STRIFE MARKS PARTY'S BI

Third Termers Have brook Fair in Illin

Steam Rollers, Gags, Bridles Are Emplo

County Conventions Rough-house Practi

BY DIRECT WIRE TO THE T
CHICAGO BUREAU OF TIMES, July 27.—[Exclusive dispatch.] Steam rollers, gag-rule, old-fashioned bouncing and strong-arm chair rulings featured the county conventions of the Bull Moose party in Illinois today. All the plain and fancy methods that have made famous political gatherings famous in the annals of the old parties were put into practice.

INDICATES DRAG-OUT.

The State convention next Saturday in Orchestra Hall here is sure to be a lively affair. Some of the preliminary skirmishes over the State in the afternoon and tonight indicate that the State gathering may even eclipse the knock-down and drag-out affairs of today, despite the pledge that was forced through on most of those who took part in the county deliberations today that they would abide by the Roosevelt-Dixon-Jones demand for a fair national, State and county tickets. There will be some vigorous kickers at the Orchestra Hall meeting next Saturday.

It was the plan of the third party men to make the county conventions the basis for their programme. This plan failed, and indications are it will be in like manner at the State convention. The Thirtieth and other wards in Chicago tonight kicked over the traces bounds set by the Roosevelt-Dixon-Jones crowd. Some delegates chosen to the State convention declare they will fight from the floor against the dictation of both the national and State Bull Moose tickets. Resolutions condemning President Taft's nomination appeared in the afternoon papers two hours before the convention was called to order.

MUST PAY FOR THEIR FOLLY.

Secretary of Oregon Rules the State Shall not Pay Expenses of Bull Moose's Delegates to Chicago.

[BY DIRECT WIRE TO THE TIMES.]

SALEM (Or.) July 27.—[Exclusive Dispatch.] That the delegates from Oregon to the "Bull Moose" party convention in Chicago will not be entitled to receive payment of expenses from the State unless that party files a petition containing the names of a number five per cent. of all the electors at the last preceding election is ruled by Secretary Olcott to be the correct interpretation of the law. As the time is now too short to obtain the signatures, the ruling amounts to practical condemnation of the delegates' plan to pay their own expenses.

The law provides that only delegates of those political parties recognized by the laws of Oregon will be allowed their $200 expense money from the State. The smallest party recognized by the laws of Oregon is the party which files a petition with five per cent. of the number of electors at the preceding election as signers.

Three delegates to national conventions already held, who have so far filed expense statements show that the Democrats had the most costly of any so far. It cost Frederick Holman, Democratic delegate, $450 for his sojourn in Baltimore and several others are well up to that figure.

BANDANNA IS BANNER.

NEW PARTY BORN IN UTAH.

[BY A. P. NIGHT WIRE TO THE TIMES.]

PROVO (Utah) July 27.—Theodore Roosevelt is the leader, the bandanna is the banner, and the bull moose is the mascot of a new party born today in Utah. Three hundred delegates to the convention representing every county in the State and elected entirely from the ranks of the Republicans, expressed in resolutions their sorrow at leaving the party with which they had been so long identified because its face was turned toward the setting sun," nevertheless decided to make a fight of it by creating a complete organization and putting tickets in the field for every office from Governor to constable. Wesley K. Walmsley, formerly a Republican State senator, called the convention to order, and was made chairman of the

Political.

STRIFE MARKS PARTY'S BIRTH.

Third Termers Have Donnybrook Fair in Illinois.

Steam Rollers, Gags, Blind Bridles Are Employed.

County Conventions Indulge Rough-house Practices.

[BY DIRECT WIRE TO THE TIMES.]

CHICAGO BUREAU OF THE TIMES, July 27.—[Exclusive Dispatch.] Steam rollers, gag-rule, plain old-fashioned bouncing and autocratic chair ruling featured the county conventions of the Bull Moose party in Illinois today. All the plain and fancy methods that have made Illinois political gatherings famous in the annals of the old parties were put into practice.

INDICATES DRAG-OUT.

The State convention next Saturday in Orchestra Hall here is sure to be a lively affair. Some of the preliminary skirmishes over the State this afternoon and tonight indicate that the State gathering may even be a knock-down and drag-out affair. Despite the pledge that was forced upon most of those who took part in the county deliberations today that they would abide by the Roosevelt-Johnson demand for a full national, State and county tickets, there will be some vigorous kickers in the Orchestra Hall meeting next Saturday.

It was the plan of the third party to make the county conventions airtight for their programme. This plan failed and indications are it will fail in like manner at the State convention. The Thirtieth and other wards in Chicago tonight kicked over the traces set by the Roosevelt-Dixon-Johnson crowd. Some delegates were chosen to the State convention who will fight from the floor against the platform of both the national and State progressive bosses, and a merry row is anticipated as a prelude to the national convention to begin in the Coliseum a week from Monday.

PUTS ON MUFFLER.

In Sangamon county, of which Springfield is the seat, a hand-picked delegation went on record for a third party ticket. To carry out its programme the Bull Moose put the gag on Attorney C. F. Mortimer, who opposed a State ticket, and ousted from the floor of the convention all but twenty-eight of the 400 present, the others refusing to subscribe to the iron-bound pledge to do the bidding of the bosses without question.

Mr. Mortimer was one of the organizers of the original Roosevelt club in Sangamon county. He at once handed in his resignation from the club. L. L. Flinn, secretary of the Roosevelt Club, did likewise, and both left the convention hall in a huff.

At Wheaton, Dupage county, only 37 voters could be found to sign the roll. There was no indorsement of a third party State or county ticket. Only thirty-two Bull Moose followers could be mustered at Mt. Vernon in Carroll county. Six of these were defeated candidates in the recent primary.

REFUSES NOMINATION.

Frank G. Allen of Moline, who, the third party organ said would accept the nomination for Governor, announced he would not be the candidate under any circumstances.

DeKalb county and Douglas county followed the plan for a third State ticket. Seventy-five voters of Ford county, representing half the township, indorsed the third-term candidate for President.

Lake county ran up against strong opposition to a third State ticket, the regular leaders being almost unanimously against it.

In Lee county a small gathering, led by defeated candidates of past years, went on record for legislative, Congressional and county third tickets, but side-stepped the State issue.

At Rockford the steam-roller was used to put through indorsements for National and State Bull Moose tickets. Resolutions condemning President Taft's nomination appeared in Republican papers two hours before the convention was called to order.

WHO PAY FOR THEIR FOLLY.

Secretary of Oregon Rules the State Must Not Pay Expenses of Bull Moose Delegates to Chicago.

[BY DIRECT WIRE TO THE TIMES.]

SALEM (Or.) July 27.—[Exclusive Dispatch.] That the delegates chosen to the "Bull Me's" party convention in Chicago will not be entitled to payment of expenses from the State unless that party files petitions containing the names of at least five per cent. of all the electors in the last preceding election is ruled by Secretary Olcott to be the correct interpretation of the law. As the time is too short to obtain the signatures the ruling amounts to practical nomination of the delegates by their own expenses.

The law provides that only delegates of those political parties recognized by the laws of Oregon will be paid their $200 expense money by the State. The smallest party recognized by the laws of Oregon is the party which files a petition with the Secretary of State, of the number of electors cast in the preceding election as signatures.

The delegates to national conventions already held, who have so far filed their expense statements show that the Democrats had the most costly affair so far. It cost Frederick N. Judson, Democratic delegate, $1,000 for his sojourn in Baltimore while several others are well up to that figure.

BANDANNA IS BANNER.

NEW PARTY BORN IN UTAH.

[BY A. P. NIGHT WIRE TO THE TIMES.]

OGDEN (Utah) July 27.—Theodore Roosevelt is the leader, the bandanna the banner, and the bull moose is the symbol of a new party born today in Utah. Three hundred delegates to the convention representing every county in the State and coming entirely from the ranks of the Republicans, expressed in resolutions their sorrow at leaving the party with which they had been so long allied because its face was turned toward the setting sun," but nevertheless decided to make a fight for it by creating a complete ticket and putting tickets in the field for every office from Governor to constable. Wesley K. Walton, a Republican State committeeman, called the convention to order and was made chairman of the State Central Committee. W. D. Livingston, a Republican District Attorney, was temporary chairman, and William Glassman, who has been at different times Mayor and Postmaster of Ogden, presided as permanent chairman. The eight delegates chosen to represent the party at the National Progressive Convention in Chicago are well-known as Republican workers. They will be entitled to a half vote each under the call.

BULL MOS IN A SCRAP.

They Are Fighting One Another in Washington and Wearing Out Their Antlers.

[BY A. P. NIGHT WIRE TO THE TIMES.]

SEATTLE (Wash.) July 27.—Theodore Roosevelt, in response to appeals to him to settle the difficulties between the "Progressive" factions in Washington, which recognize him as leader, today sent a telegram to H. H. Whitham, secretary of the radical Bull Moosers, who have called a State convention for next Wednesday at Tacoma, saying that he was too far away from the scene to give an opinion, and that his representative would be in Seattle next Monday.

One wing of the "Progressives," headed by United States Senator Miles Poindexter, is opposed to nominating candidates other than electors. The other, or radical, wing would put in the field candidates for every State and county office.

KANSAS POLITICS.

SUPREME COURT RULING.

[BY A. P. NIGHT WIRE TO THE TIMES.]

TOPEKA (Kan.) July 27.—Supporters of President Taft lost today their final opportunity to keep the names of Presidential electors who are favorable to Roosevelt's candidacy off the Republican primary ballots when the Supreme Court sustained Judge C. E. Brainine of Harvey county in dismissing the injunction suit brought by the Taft forces to prevent County Clerks from printing the names of the Roosevelt electors on the Republican ballot. The court held that the questions involved were political and the wrongs complained of were of a kind for which the courts are not authorized to grant relief. The Taft men charged that as Roosevelt was not the nominee of the Republican party, men who had pledged themselves to vote for him if chosen electors, had no right on a Republican ballot.

PINK PEARLS FROM IOWA.

Indians and Whites Get Good Money for Their Finds.

[A. P. NIGHT WIRE TO THE TIMES.]

MARSHALLTOWN, (Iowa.) July 27.—Little Big Bear, an Indian from the Meskawaki reservation near Tama, Iowa, sold yesterday, to a local dealer for $660 a pink pear-shaped pearl, weighing 38¾ grains. He found the pearl in the Iowa River near Iowa City. The Indian sold for $60 a round pearl found in the same place. Samuel S. Starr of Weverly sold here yesterday for $410 a 19½-grain pearl found in the Cedar River.

ASSASSINS SHOOT WOMEN.

Mother and Daughter Wounded in Their Chicago Home by Five Masked Men Who Fire Repeatedly.

[By Federal (Wireless) Line to The Times.]

CHICAGO BUREAU OF THE TIMES, July 27.—[Special Dispatch.] A mother—a widow—and her daughter, were dangerously wounded, the former probably fatally, early today when five masked male assassins entered their home and chased them about the house, firing repeatedly at the panic-stricken women.

The shooting occurred in the house of Mrs. Helen Baumann, No. 3880 Honore street. She is suffering from a bullet in the left shoulder and another in the right side. The daughter, Elizabeth, was wounded in the left arm.

Theories advanced by the police are: A plot to kidnapp the pretty daughter; burglary, or revenge, or some hidden reason.

Soldiers Wear Tan Shoes.

WASHINGTON, July 27.—[By A. P. Day Wire.] American soldiers will wear only tan shoes in the future and there will be only one kind of shoes instead of three. A "modified" shoe will replace these.

Flood Tide.

NINETY-TWO ASPIRANTS FILE PETITIONS IN DAY.

[BY A. P. NIGHT WIRE TO THE TIMES.]

SACRAMENTO, July 27.—Ninety-two aspirants for Congressional, State Senate and Assembly nominations filed their papers today. The number received to date reaches 441, for which filing fees in the amount of $5130 have been turned over to the State Treasurer.

FIRST PROHIBITIONIST.

The first Prohibition party candidate filed his papers. He is Joseph Jarvis of Riverside, who seeks the nomination for the Assembly from the Seventy-seventh District. This comprises the whole of Riverside county where the Prohibitionists polled the required 3 per cent. vote at the 1910 general elections.

It is believed that, under the Attorney-General's recent opinion interpreting the primary law, the Prohibitionists will be able to have a State convention, no matter how few the number of their candidates may be, and will be enabled to select a slate of Presidential electors to be placed on the November ballots.

WOMAN DEMOCRAT RUNS.

While there have been six women Socialist candidates for the Assembly today's quota brought to light a woman who would run as a Democrat. She is Mary Ella Ridle of San Luis Obispo, who would like the nomination in the Fifty-third Assembly District.

J. Stitt Wilson, who ran for Governor on the Socialist ticket in 1910, today filed his papers as Socialist candidate for Congress from the Sixth District, Alameda county.

The filing of papers by State Senator L. W. Juilliard for the Democratic nomination for Congress from the First District makes two candidates for the Democratic nomination in that district, the other being I. M. Zumwalt of Colusa.

The candidates where papers were filed today are:

CONGRESSIONAL LIST.

For Congress: James B. Holohan of Watsonville, now Senator, Democrat, Eighth District; C. W. Bell of Pasadena, Republican, Ninth District; Sloan Fitzer, of Alhambra, Republican, Ninth District; Fred C. Wheeler of Los Angeles, Socialist, Tenth District; Bert Schlessinger of San Francisco, Democrat, Fourth District; Edward L. Nolan of San Francisco, Republican, Fifth District; Stephen V. Costello of San Francisco, Democrat, Fifth District; L. W. Juilliard of Santa Rosa, now Senator, Democrat, First District; George B. Benham of San Francisco, Republican, Fifth District; Robert L. Hargrove of Madera, Republican, Seventh District; Alexander S. Kramer of Delano, Republican, Seventh District; J. Stitt Wilson of Berkeley, Socialist, Sixth District.

OUT FOR STATE SENATE.

For State Senate: Lester G. Burnett of San Francisco, incumbent, Republican, Nineteenth District; Newton W. Thompson, of Alhambra, incumbent, Republican, Thirty-fifth District; L. P. Hart, of Huntington Beach, Republican, Thirty-ninth District; M. E. Arnerich, of Los Gatos, Republican, Twenty-seventh District; E. M. Welden, of Eureka, Socialist, First District; James B. Ferren, of San Francisco, Democrat, Twenty-third District; A. M. Rayl, of San Luis Obispo, Socialist, Seventeenth District; Thomas F. Finn, of San Francisco, Republican, Twenty-ninth District; G. G. Halliday, of Vallejo, Socialist, Fifth District; James R. Townsend, of Los Angeles, Socialist, Thirty-seventh District.

F. C. Prescott, of Los Angeles, Republican, Thirty-first District; M. F. Campbell, of Los Angeles, Democrat, Thirty-fifth District; Philip F. Dodson, of Pasadena, Democrat, Thirty-fifth District; John N. Anderson, of Santa Ana, Republican, Twenty-ninth District; B. F. Wright, of Monterey, Republican, Seventeenth District; Ralph H. Smith, of Santa Cruz, Socialist, Eleventh District; J. P. Leonard, of Santa Cruz, Democrat, Eleventh District; Albert Mansfield, Redwood City, Democrat, Eleventh District.

RUNNING FOR ASSEMBLY.

For the Assembly: Richard Corbett, of Cottati, Socialist, Twelfth District; H. W. Brown, of Colusa, Republican, Forty-second District; George Heffner, of Auburn, Socialist, Ninth District; Edwin C. Gaylord, of Long Valley, Republican, Ninth District; H. C. Fry, of San Luis Obispo, Republican, Fifty-third District; Grover T. Lane, of San Francisco, Republican, Twenty-fourth District; Archie McAllister, of San Francisco, Republican, Twenty-first District; Edward A. O'Dea, of San Francisco, Democrat, Thirty-first District.

R. H. ½ Jackson, of Long Beach, Republican, Seventieth District; George Keeling, of Eureka, Socialist, Second District; C. W. White, of Weaverville, Republican, Third District; J. H. Stewart, of East Alturas, Democrat, Fourth District; H. A. Peairs, of Los Angeles, Seventy-third District; H. C. Nelson, of Eureka, Republican, Second District; C. W. Macon, of San Francisco, Democrat, Thirty-second District; S. J. Bruton, of San Francisco, Republican, Thirty-second District; C. S. Laumeister, of San Francisco, Republican, Twenty-eighth District; John Gillson, of San Francisco, Republican, Thirty-second District; Clarence W. Riffee, of San Francisco, Republican, Twenty-seventh District; George A. Wentworth, of San Francisco, Republican, Twenty-ninth District.

John C. McCaffrey of San Francisco, Republican, Twenty-second District; Joseph Shanahan of San Francisco, Republican, Twenty-ninth District; J. A. Van Harlingen of Sonora, Democrat, Forty-seventh District; Frank J. Garassino of San Francisco, Republican, Twenty-third District; Dominic Kane of San Francisco, Democrat, Twenty-second District; C. W. Morris of San Francisco, Republican, Thirtieth District; W. E. Shepherd of Ventura, Democrat, Sixtieth District; Mary Ella Ridle of San Luis Obispo, Democrat, Fifty-third District.

NUMBER OF ANGELENOS.

B. F. Groves of Los Angeles, Democrat, Sixty-sixth District; W. A. Rennie of Venice, Republican, Sixty-second District; Fred A. Young of Graham, Republican, Sixty-ninth District; L. G. Wilhite of Los Angeles, Socialist, Sixty-fourth District; H. J. Fish of Los Angeles, Republican; Sixty-seventh District; Egbert J. Gates of Los Angeles, Republican, Sixty-ninth District; W. H. Fisher of Los Angeles, Republican, Sixty-sixth District.

J. A. Murray of Woodland, Republican, Eighth District; G. W. Wyllie of Dinuba (incumbent,) Republican, Fifty-fifth District; Albert W. Marx of Rocklin, Republican, Ninth District; J. M. Emmert of Arroyo Grande, Socialist, Fifty-third District; Arthur G. Kuck of Los Angeles, Republican, Seventy-second District; B. W. Lundy of San Francisco, Republican, Twenty-ninth District; James M. Burke of Visalia, Republican, Fifty-fifth District; I. T. Sharp of Bakersfield, Socialist, Fifty-sixth District; Fred J. Chease of Bakersfield, Republican, Fifty-sixth District.

George B. Finnegan of Nevada City, Democrat, Ninth District; Francis M. Hilby of Monterey, Republican, Forty-eighth District; G. W. Libby of Sebastopol, Democrat, Twelfth District; Lucien Fulwrider of Santa Rosa, Republican, Thirteenth District; Henry C. Bagby of Santa Maria, Democrat, Fifty-ninth District; Sherman H. Stow of Santa Barbara, Republican, Fifty-ninth District, Conrad Rump of Vallejo, Socialist, Tenth District; George Marshbank of Madera, Republican, Forty-ninth District; T. J. Emery of San Francisco, Twenty-fifth District.

T. F. Kerr of San Jose, Republican, Forty-fifth District; E. V. Moody of Santa Cruz, Republican, Forty-third District; J. B. Maher of Santa Cruz, Democrat, Forty-third District; D. D. Bowmann of Felton, Republican, Forty-third District; Cora O. Wilson of Watsonville, Socialist, Forty-third District; H. Meyer of San Mateo, Socialist, Forty-second District; J. M. Matthews of Santa Paula, Socialist, Sixtieth District; H. E. Lamb of Burlingame, Republican, Forty-second District; Joseph Jarvis of Riverside, Socialist, Seventy-seventh District.

LYON McKINNEY SMITH CO. 648-652 BROADWAY (OPPOSITE BULLOCK'S) AT SEVENTH — *The Big Store With the Broad Policy* — LYON McKINNEY SMITH CO.

direct factory co-operation is responsible for special prices during this

ALUMINUM RUST-PROOF

Stove Demonstration

which will last this week only and to which we devote our entire window space. The baking experiments coupled with special advertising prices will make this a most interesting display of stoves, it will well be worth your while to come.

Our Regular Model
for general use, smooth, flush top, 18x18-inch oven. This stove stands high enough to allow of cleaning floor underneath. Equipped with Safety Lighter. Advertising price this week..... $21.60

Our Bungalow Special
Designed especially for bungalow use, its canopy top protects wall and ceiling while keeping the kitchen cool. Being only 38 inches in length it occupies the minimum of space while giving maximum service. Advertising price $49.50

Our Combination Model
has an 18x20-inch oven with separate broiler and is best adapted for California use because it admits of a coal fire in winter or gas for cooler summer cooking. The turning of damper permits burning of wood, coal or refuse. Furnished in four or six burner styles and with hot water connection if desired. Four burner style special $76.50

THE ONLY RUST PROOF STOVE
—positively guaranteed not to rust and we prove it by stoves that have been in use for years at the seashore where the test is hardest.

MADE OF ALUMINUM STEEL
patent process, not painted, it is highly sanitary and saves oiling, blackening and all disagreeable work usually connected with a gas range.

THE RAPID HEATING OVEN
with dead wall lining which retains the heat, gives quickest baking results, thereby saving fuel.

Its Handsome Appearance
imparts a snappy air of cheerfulness to the kitchen not obtained by any other stove.

In adding this stove to our big line we pursue the broad policy which gives our customers the best to be had for the money. Do not invest in a stove until you see this one.

Our Regular Family Stove
has 18x19 inch oven, splasher to protect walls and cooking utensils, cooking top at most desirable height from the floor, no stooping. Advertising price $46.35

Our Apartment House Stove
also specially adapted for flats or homes where small stove is desired. One giant, two regular and one simmering burner. Special introductory price $15.95

Our Cosy Cooker $14.40
Rust proof. Designed for housekeeping rooms or small flat. Has unusually large oven 18x12 inches, one giant, one regular and one simmering burner, flush top. Special introductory price..... $14.40

LET US FURNISH YOUR HOME COMPLETE

Our low prices for reliable goods are bound to win your trade and you are as welcome to credit as to the air you breathe. Pay a little down and a little each month—like rent.

$25 WORTH OF FURNITURE FOR $5 DOWN & $1.00 A MONTH

LYON McKINNEY SMITH CO. 648-652 BROADWAY (OPPOSITE BULLOCK'S) AT SEVENTH

$75 WORTH OF FURNITURE FOR $12 DOWN & $2.00 A MONTH

WANTS TO SELL BONDS.

Oscar Lawler Files Application Before State Railroad Commission for an Official Permit.

[BY A. P. DAY WIRE TO THE TIMES.]

SAN FRANCISCO, July 27.—The San Diego, Riverside and Los Angeles Railway Company, a proposed electric line, filed application here today through its attorney, Oscar Lawler, of Los Angeles, for permission from the State Railroad Commission to issue $8,000,000 worth of bonds. Construction costs are estimated at $6,000,000.

The proposed route will run through Riverside and Escondido. Franklin Helm of Los Angeles and a syndicate of capitalists, who are named as the promoters, are said to have acquired all the interests in the plan of the old Purcell syndicate.

Among the proposed extensions of the Pacific Electric Company of Los Angeles, which last year received permission to issue $20,000,000 worth of bonds for new construction and refunding, is also an electric line to San Diego.

WICKERSHAM SATISFIED.

Plan of Dissolution Formulated by Beef Trust Approved by Head of Department of Justice.

[By Federal (Wireless) Line to The Times.]

CHICAGO BUREAU OF THE TIMES, July 27.—[Special Dispatch.] United States District Attorney Wickerson said today upon his arrival from Washington, that the government was ready to accept the dissolution plan of the National Packing Company.

"Everything is satisfactory," said the District Attorney. "Mr. Wickersham went over the scheme carefully, and the government approves it."

The plan in its entirety will be spread over the records of the United States District Court some time during the coming week. This will make it a public document.

When the District Attorney arrived he found a novel situation. United States Judge Landis, by the terms of the agreement, became today automatically Uncle Sam's special policeman to watch and pass on the future of the disintegrated trust.

RACE WAR IN GEORGIA.

ROME (Ga.) July 27.—[By A. P. Night Wire.] A pitched battle between whites and blacks is now being waged at Plainville, according to a telephone message just received. It is reported Sheriff Owens of Gordon county has been mortally shot and two other white men seriously injured.

Steamships.

SYDNEY SHORT LINE (19 days)

The pleasantest and most comfortable of all ocean voyages—a trip across the Pacific to the Antipodes. Splendid steamers of 10,000 tons displacement.

16 days San Francisco to Sydney, Australia and back, with a day at HONOLULU each way, stops at PAGO PAGO (SAMOA) and six days at SYDNEY.

Harmonious mid of Samoa. No part of the world omits the same attractive power upon the visitor as Sydney in the most beautiful and healthful city in the world. For rest, recreation and pleasure no other trip compares with this.

Round trip, 1st class, from San Francisco:
HONOLULU $150; SAMOA $240; SYDNEY $280.
ROUND THE WORLD—$300 1st cabin; $275 2d cabin.
Via Ceylon, Egypt, Italy, etc. [Local ship-owner.]
Sailings every two weeks; July 30, Aug. 13, 27, Sept. 10, etc. Write or wire NOW for berths.
OCEANIC S. S. Co., 673 Rialto Building, San Francisco.
Or A. M. CULVER, Agt., 334 S. Spring St.

YALE & HARVARD
Passenger license 918.
For S. F., from S. L. Depot, L. A., 2 p.m. Sun., Tues., Thurs., Fri. For San Diego, Thurs., Sat. For tickets, reservations, etc., apply
PACIFIC NAVIGATION CO.
621 So. Spring St.
Sunday 3838 Home F3067

YALE DENTISTS
Open Sundays, 9 to 12.
3rd Floor, Parmelee-Dohrmann Bldg., 444 S. Broadway. Open evenings till 8.

OVER 100,000 PLEASED PATRONS, AND ADDING AT THE RATE OF 1500 NEW ONES EVERY MONTH.



Superior Dental Work Guaranteed 10 Years

That's the kind of dental work you are absolutely sure of when The YALE DENTISTS do your work. Every one of our dental specialists is an expert in his profession, having had years of actual experience and every facility known to science to work with. The above are two of the many reasons why we can give you better dental work with less pain—work that lasts and is guaranteed in writing and for which we charge you our

Lowest Cut Rates

the lowest for which work of such high character can possibly be done. Here is an opportunity to get the highest grade work for the same price other dentists will give you inferior dental work for.

WE GIVE GAS OR VITALIZED AIR. TWO LADY ATTENDANTS.

Painless Extraction Guaranteed

Out-of-Town Patients should write for appointment, and have their work done the same day they come in.

Washington.

SUGAR BILL IS PASSED.

Republican Revision Measure Adopted in Senate.

All but Two Democrats Vote in Favor of It.

Their Conduct Is Likely to Affect House Brethren.

[BY A. P. NIGHT WIRE TO THE TIMES.]

WASHINGTON, July 27.—A Republican sugar tariff bill, the first purely Republican revision measure of the present Congress, was adopted in the Senate today. Deserting their allies of the last two days, the Republican insurgents, by an ironclad agreement with the regulars, succeeded in passing a tariff reduction bill which they believe President Taft will sign.

A COMPROMISE.

The sugar bill was a compromise between the Lodge plan, indorsed by the Republicans, and the Bristow bill, behind which the insurgents lined up. It would cut the present sugar duty of $1.90 to $1.60; would abolish the Dutch standard, under which practically no refined sugar can be imported, and would abolish the 7⅛-cent "refiners' differential," an additional duty on refined sugar, which it is claimed, has accrued directly to the profit of the refiners.

"BIG POLITICS."

The Republicans played "big politics" in the third and last day's fight on tariff measures. The regulars came down from the $1.82½ duty of the Lodge bill, while the insurgents moved upward from the $1.52½ rate in the original Bristow bill. The compromise, which is only 7½ cents above the lowest figures named by the insurgents, is considered a victory for Senator Bristow, who has been the most active advocate of sugar tariff reduction on the Republican side.

DEMOCRATIC BILL.

The Democratic free sugar bill, passed by the House of Representatives, did not come to a vote in the Senate. The Bristow-Lodge amendment, was first adopted in the committee of the whole by a vote of thirty-seven to twenty-five, Senators Thornton and Foster of Louisiana, Democrats, voting with the Republicans.

The Senate Democrats then offered their substitute for the House bill, proposing a one-third reduction in the existing sugar tariff. This was defeated thirty-six to twenty-four, the Republican regulars and insurgents holding to their agreement.

The Bristow-Lodge bill finally passed the Senate with all but two Democrats voting for it. The final vote was fifty-two to three, the negative votes being cast by Senators Heyburn, Republican, and Foster and Thornton, Democrats.

DEMOCRATIC ATTITUDE.

The attitude of the Senate Democrats in finally supporting the Republican bill is expected to have influence with the Democrats of the House when the amended bill goes back there. The Senate probably will name Senators Penrose and Lodge, Republicans, and Simmons, Democrat, on the Conference Committee.

RECIPROCITY.

An attempt to attach the Canadian reciprocity repeal amendment to the bill, made by Senator McCumber, was defeated, thirty-one to twenty-four. This vote showed the purpose of the Republicans to prevent any change in the sugar bill that might mean its defeat when it goes back to the House of Representatives. The Senate bill would reduce the duty on Cuban sugar, which comes in under the reciprocity treaty, at $1.34, to about $1.20 per hundred pounds. The maximum reduction of duty on all refined sugar is three-tenths of a cent a pound. The abolition of the Dutch standard, it is understood, will make possible more foreign competition in cheap sugar, which has been shut out because they did not meet the color test.

It is estimated the sugar tariff reduction, if it becomes effective, will reduce government customs receipts about $5,500,000, while its saving in the retail sugar bill of the nation is estimated at $20,000,000.

STARTS TITANIC FUND.

HAWAIIAN PRINCESS WORKS.

[BY A. P. DAY WIRE TO THE TIMES.]

WASHINGTON, July 27.—Princess Kawana Koa of the royal family of Hawaii, who cancelled her booking on the Titanic just before the ill-fated liner sailed, has begun a campaign in Honolulu to raise funds for the great marble arch in Washington as women's tribute to the men who died on the Titanic. The first contribution, about $1000, has just arrived from Honnolulu, accompanied by a list of 278 women who contributed.

COMPLAINS OF COMMISSION.

TELLS COMMITTEE OF HOUSE.

[BY A. P. NIGHT WIRE TO THE TIMES.]

WASHINGTON, July 27.—Luther M. Walker, on behalf of several southwestern "gap line" railroads, today told the House Commerce Committee that the Interstate Commerce Commission had used threats and promises to prevent litigation of its orders and had threatened criminal prosecution of railroads that proposed to appeal to the courts. Mr. Walker produced letters purporting to have been written by members of the commission to various railroads making promises of leniency if they would withhold suit.

HELPING PERU INDIANS.

WILL WORK THROUGH CHURCH.

[BY A. P. NIGHT WIRE TO THE TIMES.]

WASHINGTON, July 27.—In the hope of alleviating conditions among the Peru Indians in the Putumayo rubber country, the British government has concluded to aid the extension of the Roman Catholic Church in that section. As the laws of Peru forbid the operation of missionaries of any other denomination, the British view is that only through that agency can the welfare of the natives be safeguarded.

SAILING FOR EUROPE.

NEW YORK BUREAU OF THE TIMES, July 27.—[Special Dispatch.] Among those sailing on the Kaiser Wilhelm der Grosse for Bremen via Plymouth and Cherbourg next Tuesday are: Estelle Gacher of Los Angeles. Among those sailing on the Prinz Friederich Wilhelm for Bremen tomorrow are: K. L. Rosenthal, William Cahill, Mitzi Hajos, Helen Levavasseur, Louis E. Harvey, of San Francisco; Richard Garvey of Los Angeles.

PLANS GIGANTIC VAULT.

Secretary of Treasury Expects to Put One in New York Capable of Housing Two Billions.

[BY A. P. DAY WIRE TO THE TIMES.]

WASHINGTON, July 27.—A steel-ribbed, indestructible, five-story vault, sunk in the earth beneath the United States assay office in New York and capable of holding $2,000,000,000 in gold, is planned by Secretary MacVeagh of the Treasury Department. This project, the largest money vault in the world, requires the sanction of Congress and has already received a favorable report from the House Committee on Appropriations.

Looking into the future, Secretary MacVeagh believes the vault is a necessity for the convenience and safety of the nation's wealth. Gold is purchased by the United States government at the rate of $100,000,000 a year. This treasure, against which gold certificates are issued, is distributed the country over in the vaults of the treasury, subtreasures, mints and assay offices. Within a few years it is estimated the entire storage capacity of these buildings will have been consumed.

If authorized, the big vault will be erected under the proposed new front portion of the assay office. It will cost $322,000, while the building standing over it will cost only $325,000. Gold bullion, turned into bars, will be piled in the structure like bricks. While this storehouse could hold all the government's gold at the present time, it is not the intention to amass it in New York, but to reserve the space for future hoardings.

NOT CASE OF PLAGIARISM.

Representative Explains Conformity of Views Held by Roosevelt to Minority Steel Committee.

[BY A. P. NIGHT WIRE TO THE TIMES.]

WASHINGTON, July 27.—With the declaration that certain of Col. Roosevelt's views on the corporation problem and the Stanley steel committee's findings "singularly correspond" with those contained in the minority report of the committee, Representative Gardner of Massachusetts, Republican, read today a statement to the House.

"I know the world is censorous," Mr. Gardner declared, "and I fear it might say that the minority of the steel committee had purloined the colonel's view if I were to neglect to point out that we gave our views to the press in confidence for future publication several hours earlier than the colonel gave out his statement."

COL. ANDREWS IN LINE.

MAY BE ADJUTANT-GENERAL.

[BY A. P. DAY WIRE TO THE TIMES.]

WASHINGTON, July 27.—Col. G. Andrews, according to present plans, probably will be nominated by President Taft to succeed Brig.-Gen. William P. Hall, retired, as adjutant-general of the army. Col. Andrews has been connected with the adjutant-general's office for fourteen years and only Col. Henry O. S. Heistand outranks him there. Senator Root of New York has urged President Taft to appoint Col. Andrews and it is expected that Secretary Stimson will recommend him. He is from Rhode Island and was appointed to West Point from Arizona.

Maneuvers.

RED ABOVE THE BLUE IN MIMIC WARFARE.

[BY A. P. NIGHT WIRE TO THE TIMES.]

HEADQUARTERS OF BRIG.-GEN. MARION P. MAUS, Gate (Wash.) July 27.—The invading Red army, under the command of Col. Kennon of the Twenty-fifth Infantry, defeated the defending Blue army, commanded by Col. George S. Young, in a hard-fought battle today, and tonight practically holds the defenders in its grip.

The decisive struggle will begin tomorrow, and if the Red army gains the victory and compels the surrender of the Blues, the State capital, Olympia, and the city of Seattle, will be at its mercy. In that event the conquerors probably will send a fleet to the sound and demand "indemnity."

This is the situation tonight after a campaign that began on July 20.

BEGINS BEFORE DAYLIGHT.

The battle began before daylight. Under cover of a dense fog, Col. Kennon moved from Oakville on Black River bridge, where the Blue forces had concentrated. Batteries E and F, supported by six companies of the Twenty-first Infantry, held this strategic position.

Col. Kennon, with twenty-six companies of the Twenty-fifth Infantry and the Oregon and Idaho national guard, charged the right flank of the Blues and crumpled it. Simultaneously the Red infantry attacked the batteries at the bridge. The Blues, finding the position no longer tenable, retreated, after theoretically blowing up the bridge, and, planting their guns on a low mountain, soon were again strongly entrenched.

REDS ADVANCE STEADILY.

The Reds advanced steadily. They drove the batteries from their position, and smashed the left wing of the Blue army, which fell back on Gate, leaving a strong force at a bridge one mile north of that town. Two battalions of the Reds fought their way to the rear of the Blue army, where they went into camp this evening. They will attack in the morning. The Blues are thus almost hemmed in, and it seems likely that they will surrender in the morning, though they have sent two battalions to the rear with orders to hold the Reds in check.

In the attack on the bridge, a battalion of the Oregon national guards commanded by Maj. Scott distinguished itself, when, under a fierce "fire," the men forded Black River, the water being up to their armpits, and, gaining the bank, harassed the Blue batteries with a hot fire.

Thought Lost.

DANISH EXPLORERS GET OUT OF ICY FASTNESS.

[BY A. P. NIGHT WIRE TO THE TIMES.]

COPENHAGEN, July 27.—Capt. Einar Mikkelsen, the Danish Arctic explorer, and Engineer Sverson, both of whom started in the summer of 1910 to cross Greenland, have arrived at Aalesund. Capt. Mikkelsen and Engineer Sverson formed part of an expedition which was organized in 1909 to discover the depot left by Mylius Erichsen, who, with two companions, perished in Greenland in the previous year.

On the completion of their original object the two started to cross Greenland.

The news of their return has been received by the Expedition Committee in Copenhagen.

ENDEAVOR TO FIND BODIES OF LOST MEN.

[BY A. P. NIGHT WIRE TO THE TIMES.]

NEW YORK, July 27.—A private telegram from Copenhagen today announced that Capt. Einar Mikkelsen, leader of the Danish expedition in 1910 to recover the bodies of Mylius Erichsen and his two comrades, has been saved.

The Danish relief expedition of 1911 returned last summer and all the West Greenland ships came back without information of Capt. Mikkelsen. Hope for his safety had, heretofore, practically been abandoned.

The Alabama reported upon her return from Cape Bismarck, in 1910, that Mikkelsen, with one companion, had gone north and westward with the expectation that if he could not return one way he would proceed around the northern end of Greenland or cross it via the Peary Channel, returning to the west coast settlements.

As no news was received last year it is evident that if Mikkelsen carried out his plans he must either have wintered somewhere along the northern coast or have reached the Danish settlements after all the ships of the season had departed for Europe.

Lux Orientalis.

LIGHT FROM THE EAST ON THE LIVING ISSUES.

[BY FEDERAL (WIRELESS) LINE TO THE TIMES.]

NEW YORK BUREAU OF THE TIMES, July 27.—[Special Dispatch.] The following editorial comments on topics of the hour are printed in eastern papers:

TARIFF REVISION POLICY.

TOO MUCH OF POLITICS.

[New York Times, July 27:] President Taft vetoed the first bill revising the wool tariff because it had not been based upon the report made after a thorough study of the question by the Tariff Commission, and therefore was not fit to be signed.

Now Mr. La Follette's bill, after some Democratic changes, will go to the President, it appears. It is argued that he must sign this bill, and therefore prejudice himself with all who dislike tariff revision, or must stultify himself by a second veto. There was somewhat too much of politics and too little wool in the Senate debate. In other words, a pop-gun tariff bill now is popping in politics and it is time for big guns. Big men and broad principles should take control now rather than captains of squads and economic pettifoggers. We ought to have a tariff made by some party which can be held responsible for it. A bi-partisan tariff is an abomination and an obstacle to real reform.

OLD MAIDS.

SENTIMENTS ARE CORRECT.

[New York Sun, July 27:] The answer to the silly sermon of a Colorado preacher against "Old Maids," to which someone forged the signature of Miss Helen Gould, is sound and sensible. Even if the published letter is a forgery or a literary exercise, its sentiments are correct and of a kind that needs to be expressed for the confusion of the foolish.

What liar at once and slave invented the name of "Sour Old Maids?" They are among the most charming, the most sympathetic and the wittiest of women. Watching or reading of so many domestic babblings and battlings some folks may cynically assert that perhaps these attacking unattached are also among the wisest.

ADDRESSED TO GAYNOR.

POLICE AND "HIRED" PRESS.

[New York World, July 27:] Does William Gaynor think the people of New York are fools? Does he expect them to believe that the demand for the arrest of Rosenthal's murderers is clamor, chiefly created by the hired press agents of the gamblers?

Does he expect them to believe that the demand for the destruction of the system is created by corrupt newspapers in the service of the gamblers?

Does he expect anybody to believe that the demand for justice in this case "is the third attempt of the hunted gamblers to break down the police administration?"

Does he expect anybody to believe that the attempt to solve the mystery of Rosenthal's murder, which took place a few hours before he was to appear before the grand jury, is a conspiracy between "writers and newspapers and the blacklegs whom they keep around them," aided and abetted by weak public officials? Does he believe New York is a city of idiots?

Dub Contest.

CARPENTIER TO MAKE PAPKE HUMP

THE "THUNDERBOLT" HAS A LIVE WIRE TAPPED.

Bill Won the Right to Challenge the French Marvel by Making Moreau Holler "Nough"—Some Doubt As to the Truth of Stories of Kaiss' Defeat of Carpentier.

Announcement that Billy Papke and George Carpentier have been signed for a twenty-round battle at Paris, France, the latter part of July, the victor to meet Frank Klaus over the same route and in the same arena some time in August has stirred up considerable interest in the middleweight division because these two contests will have an important bearing on the title tangle in which the leading scrappers of that brigade are involved.

Eddie McGoorty, Jack Dillon, Bob Moha, Leo Houck and Buck Crouse are on the side lines watching the outcome of the bouts. They will have to be reckoned with later, and the survivers of the European tournament will find them waiting to receive him with open arms.

The improved form shown by Papke since his latest come-back campaign was inaugurated has focused the attention of ring fans on that versatile mauler from the Sucker State. Not so long ago ring experts had Papke tabbed for the junk heap. Papke first gave evidence of being on the decline while in Australia, when he lost a decision to Johnny Thompson, but he offered a plea of ill health, due to the climate not agreeing with him, as an excuse for his defeat. Billy's friends were inclined to grant him the benefit of the doubt and when he arrived home he stated that he was in grand form again and expected to have but little trouble proving his right to rank as the king of the middleclass scrappers. Even when he lost to Sailor Burke and Boba Moha in the East there were many who believed that all he required was a long rest to get the malaria germs out of his system, when he would be as good as ever.

MOREAU HIS LATEST VICTIM.

Soon after this Papke retired temporarily and for weeks he devoted himself to a careful system of building up his wasted physical powers. When he began to look his old self, Tom Jones, manager of Wolgast and former pilot for Papke, took the Thunderbolt under his wing again. He matched him with Frank Mantell, a third-rater, out on the Pacific Coast, and to the surprise of everyone Mantell was returned an easy victor. After that Papke again sank into obscurity, emerging about two months ago, when he met Billy Leitch, a former New York policeman. Leitch proved a sorry novice and Papke won easily. After this match came the offer of a date in Paris and thither Papke journeyed some weeks ago to meet Moreau, his latest victim.

Papke's victory over Moreau June 29, won him the match with Carpentier. It will be recalled that Papke made the Frenchman say "sufficient" in the fifteen round of their scheduled twenty-round contest at Paris. Twice Papke dropped Moreau in the fifteenth session and the Frenchman was barely able to last through the round. When the bell for the sixteenth rang, Moreau said he would not continue.

In signing to meet Carpentier, Papke is accepting the hardest test that he has had since he started in to retrieve his lost laurels. Carpentier has given evidence that he is a mighty dangerous proposition, and though his prestige has been somewhat dimmed by the victory that Frank Klaus scored over him, still the Frenchman gave the Pittsburgh bear a mighty hard fight and probably would have been able to go the limit had not the contest been stopped because of the actions of the Frenchman's manager.

Cabled accounts of the Klaus and Carpentier fight said that the American whipped Carpentier in every round, but F. H. Lucas, a famous ring expert of Paris, does not support this statement. In his review on the contest, published in the last issue of Boxing of London, Lucas gives Klaus credit for a victory, but at the same time Lucas maintains that Carpentier was strong and was boxing skillfully when he was disqualified because his manager entered the ring at the outset of the nineteenth round.

According to Lucas, Klaus was frequently cautioned by the referee for hitting with his elbows in clinches and for minor infractions of the Queensberry code, as the French interpret it. For these offenses Klaus was hissed continually by the volatile Frenchmen.

RIOT AT RINGSIDE.

In one instance the fight nearly ended in a riot. This occurred near the end of the sixteenth round. The men were clinched when the bell for the end of the session sounded. Clean breaks were the rule, but in this case as Klaus freed himself he let fly a right-hand smash that caught Carpentier under the ear and he wobbled unsteadily. In an instant the place was in an uproar. Carpentier protested to the referee, the diminutive manager of the Frenchman stood outside of the ropes and howled imprecautions on the head of the barbarian American, while the spectators were on their feet, brandishing their fists at Klaus and chattering more French profanity than has been heard since the day the government attempted to stop the sale of absinthe.

Klaus saved the situation, however, by what to the Frenchmen appeared a chivalrous act. Bending his head forward, with face unprotected, Klaus said: "Strike!" To all it was apparent that Klaus was truly sorry for his unintentional foul, and when Carpentier smiled and shook Klaus's hand the honor of the French was satisfied.

For the first four rounds, according to Lucas, Carpentier led on points by a good margin. At this juncture he became overconfident and started in to rush the Pittsburgher.

"Klaus set his teeth and came in with all the fury at his command," writes Lucas. "Getting home a tremendous right to the body, he brought the French boy's head forward. Seizing his opportunity, he promptly hung a vicious hook on to the point of the jaw and dropped his man in a thoroughly dazed condition. Carpentier arose at two, but was plainly all at sea, and had to hang on till the gong, saving himself from disaster by sheer instinct. Klaus did his utmost to get free and finish matters, but failed, and, though Carpentier was still half-dazed when the sixth opened, he steadily recovered his strength and took all Klaus's furious body pounding with really astonishing gameness and imperturbability."

Carpentier had recovered his wits when the seventh round opened and for the next five sessions he put up a really brilliant defense, with Klaus doing all the aggressive work. In the twelfth belonged to Carpentier. He did hard right that split the left ear of Klaus. The fourteenth and fifteenth rounds belonged to Carpentier. He did all the leading. In the sixteenth round Carpentier's left kept shooting into the face of the American. Klaus appeared annoyed. He lowered his head and rushed at the Frenchman, but the latter met him with a right uppercut that caught Klaus under the chin and nearly lifted him off his feet. A few seconds later the men clinched and Klaus let fly the punch as they were breaking that nearly ended the fight in a riot.

BODY BLOWS HURT CARPENTIER.

In the seventeenth round Klaus planted some stiff body blows that undeniably hurt Carpentier badly, but he was game and kept pecking away at his opponent, though none of the taps seemed to bother Klaus. Both men slowed up in the eighteenth round. When the nineteenth sounded the men rushed into a clinch. Klaus strove to break loose and in doing so he used his elbows, hitting Carpentier under the chin several times. As he freed himself Klaus caught the Frenchman a fearful smash under the chin, and when he did so Descamps, the manager of Carpentier, leaped into the ring with cries of foul.

"Carpentier kept his head marvelously under the circumstances," says Lucas. "He succeeded in partially calming his frenzied manager, and even thrust him aside, pushing forward to renew operations with Klaus.

"But before Carpentier could free himself the time limit was up, and the referees had no option but to disqualify Carpentier and award the fight to Klaus.

Some "SUN" Regulars

Here are a lot of well-known drugs, toilet preparations, etc., with the "Sun's" regular prices on them. You can't beat these prices anywhere in Los Angeles — as careful comparison will prove.

Hunyadi Water, "Sun" price	28c	Piver's Face Powder, (any odor), "Sun" price	69c
Hall's Hair Renewer, "Sun" price	79c	Euthymol Tooth Paste, "Sun" price	15c
Alkalithia, "Sun" price	90c	Pebeco Tooth Paste, "Sun" price	39c
Espey's Cream, "Sun" price	18c	Lyon's Tooth Powder "Sun" price	19c
Frostilla, "Sun" price	18c	Sozodont, "Sun" price	18c
La Blache Powder, "Sun" price	35c	Rubifoam, "Sun" price	17c
Java Rice Powder, "Sun" price	33c	Celestin Vichi Water, "Sun" price	30c
Piver's Extract Vegetal, "Sun" price	76c	Pluto Water, "Sun" price	25c
Piver's Eau de Toilet "Sun" price	$1.25	Miles Anti-Pain Pills, "Sun" price	20c

BORDEN'S Malted Milk

IN THE SQUARE PACKAGE

No. 1—Cor. Second and Broadway. No. 2—218 S. Broadway. No. 3—Cor. Second and Spring. No. 4—Cor. Sixth and Broadway.

The Sun Drug Co.

MAIL ORDER AND WHOLESALE DEPARTMENT, 300 N. Los Angeles St.

No. 5—Cor. Pico and Belmont. No. 7—Pasadena. No. 8—Redondo. No. 9—Cor. Seventh and Olive.

50c Rubber Combs, Special, Monday, only 37c

$1 Bath Spray. Special, 83c. Here is a good article for summer use—a fine rubber spray that will give an added delight to your bath—especially priced at 83c. 83c

½ Pint Bay Rum Monday, 19c

Pint Witch Hazel Monday 19c

50c Murine Eye Remedy. Special 27c

Suffer With Bunions?

BUNION COMFORT

If you suffer with Bunions, try the splendid 42d-Bunion Plaster — box of 12 for 25c. This is the most scientific remedy ever discovered — well worth your investigation.

Perspi-no. "Everybody's Using It" Sun Price—

If you perspire under the arms, try Perspi-no—nothing like it to eradicate this odor and prevent soiling of gowns 22c

Hamilton Beach Vibrators for Rheumatism, Nervous Trouble, etc. Sun Price $16

BURNS

THE SHOE MAN

QUITS BUSINESS

at 240 South Spring Street



Just a short time left to buy Shoes at less than factory cost—

All $2.50 Juliets.....$1.45
All $3.00 Juliets.....$1.95
All Women's $2.50 Shoes.....$1.45
All Women's $3.00 Shoes.....$1.95
All Women's $3.50 and $4 Shoes, $2.45
1500 Pairs Women's Shoes.....$2.50
To $4.00 Values Shoes; sizes 2½ to 5; high or low cut.....$1.00
Men's $2.50 Value Shoes.....$1.45
Men's $3.00 Value Shoes.....$1.95
Men's $3.50 and $4.00 Values....$2.45
Men's Low Cut Shoes, all sizes, values from $2.50 to $5.00...$1.00



Remember, This Great Sale Has Only a Short Time to Run, so Come at Once and See the Many Bargains.

BURNS

240 South Spring Street.

I Replace Missing Teeth

NOTE NEW LOCATION

PRICE

I meet all Legitimate Competition in Prices



I Defy Competition

Fill That Unsightly Cavity With Perfectly Matched Tooth

I match your teeth with artificial teeth so perfectly that they are alike, and replace the missing ones without a plate, guaranteeing usefulness and durability. Get my estimate—it will please you.

DON'T wear a faulty plate.

DON'T wear a plate that will not stand the criticism of your friends.

I will make you a plate (if all your teeth are out) that will restore your lips and cheeks to their once youthful appearance.

This plate will do more toward adding to your attractiveness than anything else.

BEAUTY DOCTOR.

I cannot make you young, but I can make your mouth the most attractive part of your face, and we all know the value of a winning smile, whether in business or society.

If you have missing one or more teeth do not cheat yourself by delaying getting an estimate from me.

Dr. HUMELBAUGH, Dentist

NEW ADDRESS—333½ SOUTH SPRING STREET

PHONES—A2574; MAIN 8230.

HOURS—DAILY, 8 TO 6. SUNDAY, 9 TO 12.

Youths' Fount?

NO MEAT BUT GOOD TO EAT

First Vegetarian Dinner Culinary Triumph.

Near-Centenarians Talk Diet and Longevity.

Society Launches Campaign of Education.

Cupid, with a set of chin whiskers which made him look like old Father Time without his scythe, danced a merry hornpipe at the first public banquet of the newly-formed California Vegetarian Society in the Gamut Club building, last night when Dr. Tanner, 83 years of age, of fast-cure fame, startled the assembled vegetarians by declaring that he intended getting married when he was exactly 100 years old.

The doctor, who is as young and skittish at 83 as most men are at 50 or 40, told his fellow-banqueters that he intends waiting before "popping the question" until he is sure that his judgment is ripe for the picking of a life partner. While Dr. Tanner did not state that he intended looking around for a bride who will be able to literally subsist on nothing at all for forty days and more, he impressed his hearers as being in earnest.

While Dr. Tanner was speaking, his friend of forty years, Dr. J. M. Peebles, who is a gay young blade of 90 and proud of it, encouraged his "youthful protege" and smilingly indorsed his attitude in regard to the advent of the aged and rheumatic Cupid.

The dinner was an unqualified success and the infant society, with its first public function, receives an impetus which its supporters say will soon make it a strong organization of state-wide scope and membership.

No more potent argument against meat could be advanced than the deliciously cooked and appetizing viands which composed the banquet. Beginning with ambrosial amber-colored orange nectar, and cucumber salad, the repast led gradually up to the piece de resistance, a walnut roast with tomato sauce, served with stuffed tomatoes and Duchesse potatoes. Corn custard, whole wheat and brown bread, ice cream served in cantaloupes and golden grain coffee completed the menu. The committee in charge was kept busy for an hour after the dinner giving recipes to eager inquirers.

Rev. C. C. Pierce opened the postprandial exercises by introducing Bruce Gordon Kingsley as chairman of the meeting and organization. Chairman Kingsley told of the beginning of the society and of the immediate response to invitations and announced that the next dinner would be given during the latter part of September. It is proposed to give the dinner in a restaurant or hotel so that several hundred persons may be accommodated. Last night's affair was limited to 150 persons and it was found necessary to turn many away.

"We want to bring before the people of the entire State," he said, "the vegetarian idea, and to let people know that vegetarianism involves much more than mere abstinence from meat. We are going to give dinners in which the ingredients will more than take the place of meat, not only in strength-giving qualities but in taste. Our first act must be to educate people to real vegetarianism and show them that it increases longevity, gives more strength and is more palatable as a diet."

Dr. J. M. Peebles, whose snow-white hair and beard are his only indications of age was the next speaker. "I have been a vegetarian in belief and in practice for more than sixty years," he said. "I am past ninety and I am hearty and robust. The strongest man I ever knew, lived in India. He was very old when I met him there and he impressed me tremendously with his remarkable breadth of will and endurance of body. His sole diet was milk and rice. The strongest men and the best-lived men are those who do not eat meat.

"Meat is a poison. Sickness and weakness are sinful. Eat wisely, live yourselves and don't cultivate bad habits and when you get as old as I am you will be as well and as strong. I haven't an ailment of any kind and I expect to live many years longer."

Dr. Tanner, when introduced, turned to Dr. Peebles, inquiring, "what shall I talk about?" "Tell them about the time you saw me," was the suggestion.

"All right," said Tanner, "I recall very well that meeting. It wasn't so very long ago, about 1870 or a little later. The two things which impressed me most regarding Dr. Peebles were his venerable appearance at that time and his good sense. I am almost 83 years old and I feel as young as I ever did. I contemplate marriage when I am 100. I don't believe in being hasty about such things. A man should wait until his judgment is sufficiently matured so that he won't be trying to live

Harris Recalls

SHOUP FOR PRESIDENT OF PACIFIC

PAUL SHOUP, now vice-president and managing director of the Pacific Electric will, according to advices received from San Francisco last night, become president of the road August 1. Shoup is to take the place which will become vacant on August 1, following the resignation of E. P. Herrin, announced yesterday. The resignation of Herrin comes as the direct result of the policy for local management which was originated a year ago by the Harriman lines.

At that time six presidents of various properties were named, Epes Randolph becoming head of the Arizona lines, William Sproule of the Southern Pacific, and W. P. Herrin of the Pacific Electric.

A month ago the legal department of the Southern Pacific properties was reorganized under the direction of Herrin, and as a result Herrin found it necessary to spend more and more time in legal matters, which placed him in a large measure to relieve the executive field.

Shoup is credited with having more than made good in Southern California the past year, and as a result of his work is to be named president of the properties.

r Combs, Monday, only 37c



83c

Bay



Pint Witch Hazel Monday 19c

ine Eye Special 27c

uffer With Bunions?



If you suffer with Bunions, try the splendid Anti-Bunion Plasters — box of 12 for 25. This is the most scientific remedy ever discovered — it will be worth your investigation.

"Everybody's Using It."

Sun Price—

...register under the arms, try Perspi-no-da; it is to eradicate this condition ...nt selling of 22c

...on Beach Vibrators for Rheu..., Nervous Trou... Sun Price $16

...Co. No. 2—Cor. Temple and Belmont. No. 7—Pasadena. No. 8—Redlands. No. 9—Cor. Seventh and Olive.

...Angeles St.

...NS

...NESS

...g Street



...issing Teeth

...LOCATION

I Defy Competition when it Comes to Workmanship and Material Used



...LBAUGH

...ly Cavity With 2 ...tched Tooth

...eeth so perfectly that they all look ... without a plate, guaranteeing their ...estimate—it will please you.

...t stand the criticism of your friends ... your teeth are out) that will restore ...outhful appearance.

...dding to your attractiveness than any ...

...can make your mouth the healthiest ...ow the value of a winsome, pleasing ...y.

...teeth do not cheat yourself by having ...me.

...AUGH, Dentist

...OUTH SPRING STREET. ...74; MAIN 8520. ...6. SUNDAY, 9 TO 12.

Youths' Fount?

NO MEAT BUT GOOD TO EAT.

First Vegetarian Dinner Is Culinary Triumph.

Two-Centenarians Talk on Diet and Longevity.

Society Launches Campaign of Education.

Gould, with a set of chin whiskers which made him look like old Father Time without his scythe, led a merry hornpipe at the first public banquet of the newly-formed California Vegetarian Society in the Hotel Alexandria Club building, last night. Even Dr. Tanner, 53 years of age, of fast-cure fame, startled the assembled vegetarians by declaring that he intended getting married when he was exactly 100 years old.

The doctor, who is as young and active at 53 as most men are at 50 or 60, told his fellow-banqueters that he intends waiting before "popping the question" until he is sure that his judgment is ripe for the picking of a life partner. While Dr. Tanner did not state that he intended looking around for a bride who will be able to literally subsist on nothing at all for forty days and more, he impressed his hearers as being in earnest.

While Dr. Tanner was speaking, an friend of forty years, Dr. J. M. Peebles, who is a gay young blade of 85 and proud of it, encouraged his youthful protege" and smilingly indorsed his attitude in regard to the ...ment of the aged and rheumatic ...ld.

The dinner was an unqualified success and the infant society, with its first public function, receives an impetus which its supporters say will surely make it a strong organization of far-wide scope and membership.

No more potent argument against meat could be advanced than the delectably cooked and appetising viands which composed the banquet. Beginning with ambrosial amber-colored orange nectar, and cucumber salad, the repast led gradually up to the piece de resistance, a walnut loaf with tomato sauce, served with stuffed tomatoes and Duchesse potatoes. Corn custard, whole wheat and corn bread, ice cream served in cantaloupes and golden grain coffee completed the menu. The committee in charge was kept busy for an hour after the dinner giving recipes to eager inquirers.

Dr. C. C. Pierce opened the postprandial exercises by introducing Dr. Gordon Kingsley as chairman of the meeting and organization. Chairman Kingsley told of the beginning of the society and of the immediate response to invitations and announced that the next dinner would be given during the latter part of September. It is proposed to give the dinner in a restaurant or hotel so that several hundred persons may be accommodated. Last night's affair was limited to 150 persons and ... was found necessary to turn many ...

"We want to bring before the people of the entire State," he said, "the vegetarian idea and to let people know that vegetarianism involves much more than mere abstinence from meat. We are going to give dinners in which the ingredients will be more than take the place of meat, not only in strength-giving qualities but in taste. Our first act must be to educate people to real vegetarianism and show them that it increases vitality, gives more strength and is more palatable as a diet."

Dr. J. M. Peebles, whose snow-white hair and beard are his only indication of age was the next speaker. "I have been a vegetarian in belief and in practice for more than sixty years," he said. "I am past ninety and I am hearty and robust. The strongest man I ever knew, lived in India. He was very old when I met him there and he impressed me enormously with his remarkable strength of will and endurance of pain. His sole diet was milk and rice. The strongest men and the best-lived men are those who do not eat meat.

"Meat is a poison. Sickness and pain are sinful. Eat wisely, become yourselves and don't cultivate them and when you get as old as I am you will be as well and as strong. I haven't an ailment of any kind and I expect to live many years ...

Dr. Tanner, when introduced, turned to Dr. Peebles, inquiring, "what shall I say about?" "Tell them about the time you saw me," was the suggestion.

"All right," said Tanner, "I recall that meeting. It wasn't so long ago, about 1870 or a little over two things which impressed me most regarding Dr. Peebles were his venerable appearance at that time and his good sense.

"I am almost 53 years old and I feel as young as I ever did. I contemplate marriage when I am 100. I don't believe in being hasty about matters. A man should wait until his judgment is sufficiently mature that he won't be trying to ...



Artist Von Keith,

Well-known California landscape painter, who is dead at his Los Angeles home.

undo his matrimonial venture by a hasty trip to Reno. I want to make it plain that I am still too young, for this is leap year, and there might be a rush of proposals, but when I am 100 I am open to them."

On motion of Collis S. Hardy, a vote of thanks was given the ladies of the committee who were in charge of the dinner. The committee was composed of the following: Miss Edith White, Mrs. F. W. Clark, Mlle. Louise De Artell, Mrs. E. P. Bissell, Mrs. S. A. Knapp, Dr. Genevieve Evans.

Delightful musical features of the programme were contributed by Bruce Gordon Kingsley and Mlle. De Artell. Dr. Evans and Gladys Madison Brush contributed readings.

CHINESE IN MASS MEETING.

Five Speakers Will Ask Contributions So New Republic Won't Have to Borrow.

One of the largest open-air mass meetings ever held in Chinatown will be held this evening on Apablasa street near Alameda street, when five notable Chinese speakers will explain conditions in China, and urge the necessity for every Chinese, throughout the world, to subscribe one month's income to replenish China's treasury and save the new republic "from the humiliating terms to be imposed by the acceptance of the $300,000,000 foreign loan."

The speakers are men in whom the Chinese throughout the country impose confidence. They are Low Yak Chow, Chinese historian and novelist; Chan Kin Sing, journalist and "progressive" leader; Lee Hong, Pong Lee and Harry S. Quan, leaders of the Chinese-American League of Justice and actively identified with a number of Chinese reform movements that originated in this city and have become national and international organizations. Each of these men will discuss a certain phase of the crisis in China, and all will urge that the Chinese people raise whatever money is needed to rehabilitate the Chinese nation and develop its resources and future possibilities.

A mass meeting was held in Chinatown last night. All of the speakers were local Chinese, and the complete details of the present situation and the dangers involved in the proposed foreign loan have not yet been explained.

The Chinese brass band will play a number of American selections, and seats will be provided near the speaker's stand for the old men and women. A number of Chinese women have signified their intention to be present and become more familiar with the questions involved.

"The Chinese of Los Angeles," said Wong Si Fee, treasurer of the Chinese-American League of Justice, "expects to raise at least $50,000, and if we can induce the Chinese in other cities to aid this great movement, it should not be necessary for China to borrow any large amount. We have sent out many appeals, and the Chinese in San Francisco, Bakersfield, San Diego, Fresno, San Bernardino, El Paso, Chicago, Seattle and New York have responded. The movement also has been begun in South America and in the Hawaiian Islands. If the plan is successful, as we believe it will be, the Chinese of this city will have the credit of having originated it. It will give us a standing with the new republic that will prove of great advantage in the establishment of the Los Angeles-Hongkong steamship line."

Herrin Resigns.

SHOUP FOR PRESIDENT OF PACIFIC ELECTRIC.

...L SHOUP, now vice-president ... managing director of the Pa... will, according to ... received from San Francisco ... night, become president of the ... August 1. Shoup is to take the ... which will become vacant on ... date following the resignation of ... F. Herrin, announced yesterday. ... resignation of Herrin comes as ... result of the policy for local ... ment which was originated a ... ago by the Harriman lines.

At that time six presidents of various ... properties were named, Epes ... becoming head of the Ari... line, William Sproule of the ... Fairbanks, and W. F. Herrin of ... Pacific Electric.

...months ago the legal department ... Southern Pacific properties ... reorganized under the direction ... Shoup, and as a result Herrin ... that it is necessary to spend more and ... time in legal matters, which ... him in a large measure to ... from the executive field.

...Shoup is credited with having more ... good in Southern Californ... the past year, and as a result ... is to be named president ... properties.

Aside from the Pacific Electric properties in Southern California, Shoup retains his position as the head of the properties in the San Joaquin Valley, as well as of the San Jose and Peninsular lines.

Another thing making the appointment of Shoup necessary is found in the increase in mileage that construction in Southern California is bringing forth, and the need for local control.

Aside from the terminal questions in Los Angeles, which are now awaiting favorable action on the part of the charter tinkers, The Pacific Electric has under construction lines to San Bernardino and Riverside, as well as to Pomona. Besides, there is a line under construction from Colton to Riverside, a line out Lincoln avenue in Pasadena, and the lines in the San Fernando Valley.

Shoup will complete the plans already outlined for the doubling of the present 1000 miles of trackage, and as soon as the charter is made ready and work can be begun, he has stated that he will build the long-delayed tunnel and subway to the beaches.

It is announced in San Francisco that the vacancy made by Shoup's promotion will not be filled at the present time.

The Sun Gone Down.

HAND OF ARTIST PAINTS NO MORE.

BRUSH THAT DEPICTED LOVELY LANDSCAPES LIES IDLE.

Brilliant Career of Man Whose Greatest Joy Was to Reproduce California's Paradise on Canvas Ends on Bed of Suffering in Tent. Prof. Von Keith Is Dead.

After having suffered for months on a sick bed in a little tent pitched on the grounds of his home at No. 518 North Coronado street, Prof. J. H. von Keith, well-known painter of California landscapes, is dead.

The painter was afflicted for several years from cancer and attending diseases. The pain that tortured him was so great during the last few months of his life that he was unconscious for a great part of the time. He was refused admission to several hospitals and had to be cared for by his wife and nurses.

Von Keith died Friday morning at 11 o'clock. Arrangements have been made to hold his funeral at the Dexter Sampson undertaking parlors, No. 1132 South Flower street, on Monday at 9:30 a.m.

Since 1882 the painter has lived in Los Angeles, where he gained an enviable reputation painting the beautiful mountain scenery, the fruits and the flowers of Southern California. He was born in Cambridge, Mass., in 1835, just across the street from the Harvard campus. He graduated with honors from Harvard. Then he decided to follow art and went to Germany, where he studied painting under well-known masters.

While in Germany he married his second wife, Charlotte Freise of Hamburg. This was in 1876. He had been married before to a Boston girl and by his first wife had two children, one of whom is Dr. Eva Green of Boston, and the other Edward von Keith of Haywards, this State. By his second wife he had one child, Mrs. George A. Ralphs of No. 1050 Arapahoe street.

Von Keith made and lost several fortunes. Like many artists, he was a poor business man, and lost many thousands of dollars in mining investments and ventures of like nature. He was well educated and widely traveled, as he had lived in France, England, Scotland, Ireland and other countries before coming to California. He came of a distinguished family, his great grandfather having served as a field marshal under Frederick the Great when that mighty Emperor was moulding his domains.

"I LIVED IN DIXON."

That Was All the Password Necessary to Enjoy a Typical Illinois Good Time at Sycamore Park.

Dixon, Ill., must have been a replica of the original "Lonesome Town" yesterday, for from all appearances pretty much the entire population of that city gathered about the picnic tables at Sycamore Park and took part either as spectators or participants in the programme arranged by Carl A. Mueller and other committeemen and women in celebration of the third annual picnic of the Dixon (Ill.) Association.

The passwords which were "open sesame" to the sylvan delights of the grove are "Lived in Dixon." Two hundred old home folks were present and they had such a good time that the Executive Committee was instructed to arrange for a midwinter meeting. This committee is composed of J. W. Howell, Mrs. E. Koch, P. L. Morris, Mrs. H. Kimmell, Charles R. Winders.

Other officials selected for the next year at the business session of the association are: President, G. E. Krimbill; vice-president, Judd T. Potter; treasurer, W. B. Johnson; general secretary, B. O. Boothby; corresponding secretary, H. H. Crabtree; recording secretary, E. H. Moore; lunch chairman, Mrs. D. S. Lafferty.

Mrs. C. H. Sarwine, Mrs. D. A. R. King and other members took part in the programme, and several short addresses paying homage to the old home and pledging allegiance to the new were made. "Dixon on the Rock," to the tune of "Maryland, My Maryland," composed by George E. Krinbill, was sung effectively, and D. S. Lafferty, the "officer of the day," developed into a regular "village cutup." Several prominent former Dixonians were taken before a kangaroo court to be tried and fined.

The racing programme was productive of considerable excitement and a lot of fun. Those who came "inside the money" are Walter Palmer, Gale Hawkins, Ruth Kimmell, Myrtle Ayrer, Eddie Morris, Eudora Tomey, Dora Morris, Alice Berger, Mrs. R. Palmer, Mrs. B. Boothby, H. A. Sarwine, J. Reister, H. Palmer.

TAX RATE TO BE INCREASED.

Santa Monica Citizens Will Have to Pay for the Progress Made During Past Year.

SANTA MONICA, July 26.—Though the total valuation of property here will be at least $1,600,000 higher this year than in 1911, there will be an increase in the city tax rate, say city officials, who have almost completed the assessment rolls.

Last year the total amount of taxable property was, in round numbers, $9,100,000. The vast increase in the number of buildings erected, together with the fact that a higher class of dwellings and business houses were erected during the past year than ever before, is accountable for this increase.

NEWS BRIEFS.

The Santa Monica Bay Chamber of Commerce adopted resolutions last evening indorsing the proposed issue of $150,000 school bonds. A prominent Los Angeles engineer was engaged by the Chamber to survey the Santa Monica Bay country with a view to ascertaining just the amount of water which can be procured, and to estimate the probable cost of a municipal system to supply the whole bay district.

Charles Hull and J. W. King were arrested on the charge of gambling in a room in the rear of the Hotel Decatur last night. The complaint against the men was attested to by J. R. Wilson. Their trial was set for Wednesday, July 31.

W. J. Stadelman of the Santa Monica Bay Realty Company has purchased the block bounded by Eighth and Ninth streets and Nevada and California avenues, known as the old polo grounds, and will subdivide it. The piece contains approximately twenty-eight lots, and is an excellent residence locality.

$25.00 to Lake Tahoe and Return.

On sale daily from Southern California points until October 31. Return limit, October 31. Many stop-overs allowed. Trout fishing best in years. Spend your vacation at this delightful place, where you can find anything from "roughing it" to luxury. Southern Pacific.

Instant Relief for Sore Feet

Sore Feet, Tender Feet, Swollen Feet Cured Every Time by TIZ.

Send for Free Trial Package Today.



Policemen all over the world use T I Z. Policemen stand on their feet all day and know what sore, tender, sweaty, swollen feet really mean. They use T I Z because T I Z cures. It keeps their feet in perfect condition.

You never tried anything like T I Z before for your feet. It is different from anything ever before sold.

T I Z draws out all poisonous exudations which bring on soreness of the feet, and is the only remedy that does. T I Z cleans out every pore and glorifies the feet—your feet. You'll never limp again or draw up your face in pain and you'll forget about your corns, bunions and callouses. You'll feel like a new person. But be sure to use only T I Z.

T I Z, 25 cents a box, sold at all drug stores, department and general stores. Write today to Walter Luther Dodge & Co., 1223 S. Wabash Ave., Chicago, Ill., for free trial package of T I Z and enjoy real foot relief.

"I BELIEVE PE-RU-NA SAVED MY LIFE."



Mrs. Charles Anspaugh

Mrs. Charles Anspaugh, R. R. 1, Kimmell, Noble Co., Indiana, writes:

"Peruna has been a godsend to me. I can feel safe in saying that it saved my life, as I was all run down and was just miserable when I commenced taking your Peruna, but am on the road to recovery now. I cannot thank you too much."

SPECIAL NOTICE—Many persons are making inquiries for the old-time Peruna. To such would say, this formula is now put out under the name of KA-TAR-NO, manufactured by KA-TAR-NO Company, Columbus, Ohio. Write them and they will be pleased to send you a free booklet.

INVADE REDONDO BEACH.

Three Hundred of Jacoby Bros.' Employees Spend Gladsome Day by the Sad Sea Waves.

REDONDO BEACH, July 27.—The beach was invaded today by the 300 employees of Jacoby's store, who for the time forgot special sales, the latest styles in hats and suits, and even the difficult shopper who is "only looking and not buying today." Proprietors, heads of departments, wrappers and cash girls and boys romped on the beach, bathed in the ocean or danced in the pavilion until a late hour tonight.

Immediately upon their arrival here at 2 o'clock the party was served with luncheon on the porch of the Casino by the Casino waiters. The Jacoby brothers gave the luncheon to the picnickers. When this important part of the picnic was concluded a programme of sports was held. A number of the races were run by four charming girls from the store, in stunning bathing suits, and none of the events seemed of much interest unless these fair contestants took part. The girls were Miss Lydia Anderson, who recently won a prize of $300 in a bathing-suit contest at Venice; Miss Ruth Allen, Miss Bleathe Lampman and Miss Edna Goldsmith.

These girls took part in a three-legged race, in which Miss Ruth Allen and Miss Lydia Anderson were the winners. They also took part in the egg-and-spoon race.

The tug-of-war on the beach threatened to be the cause of an everlasting feud between a number of girls, as both claimed the decision until it was finally decided as a draw by the judge in self-defense. The captains of the sides were Miss Eva Fanaron and Miss Margie Gowan, and ten girls were on each side.

The winners of the other races were: The 50-yard dash for girls, Alice Levi; 50-yard dash for boys, Roy Scofield; egg race, Miss Ethel Kalschtein.

Ben H. Isaacs, an employee of the store, gave a clever exhibition with the diablo.

Throughout the day, W. H. Blake, "the merchandise man" of the store, as manager of the picnic, was around looking after the pleasure of the picnickers. Messrs. Leo, Walter, Harry and Grover Jacoby, the owners of the store, were present and watched with pleased expression the merrymaking of their employees or joined with them in their games and amusements.

UNDELIVERED TELEGRAMS.

There are telegrams at the Western Union office for: Mrs. Helen Janett, G. Yanagi, W. H. Bennett, B. S. Collins, I. B. Ota, Mrs. Jennylee Norton, D. D. Wright, C. W. Harris, C. H. Roland, M. H. Green, E. F. Judkins, Mrs. Mattie Stripe, cable for Severson, Frances X. Troxell, J. H. Emmett, John J. Weil, O. J. Hamm, Mrs. Richard Ingallesse, Fitzsimmons, sporting editor, Sterling C. Lines, Mrs. Hugh Burns, Lou L. Clark, Mrs. Ruth Miller, proprietor lodging-house 131½ North First street and M. W. Owen.

At the Postal: Mrs. K. Fata, Mrs. J. P. Bloom, Meyerster Elitz, Mrs. M. B. Miller, Mrs. B. H. Housman, Mrs. W. P. Doyle, Ed Browder, W. D. Current, John and Bonnell and Whitaker and Ray Wiggins Company.

Oh You Piano Buyers! look at these Genuine Bargains



On Sale Monday Morning

We take pleasure in announcing below the most astounding piano bargains ever offered by this or any other house in Los Angeles. If you ever expect to own a piano—NOW is your opportunity. Every instrument absolutely guaranteed by the Fitzgerald Music Company.

Four Extraordinary Specials

These are high-grade Standard pianos, used in concert and as samples.

Haines Bros. Piano, special
Medium size Upright Grand in Fancy Burl Walnut case. A regular $450 value. **$347**

Chickering Grand Piano, special
Baby Grand in egg-shell mahogany. Used a few months only. Regular $850 value. **$465**

E. Gabler Piano, special
Louis XIV art style. Upright fancy figured mahogany case. A regular $550 value—certainly a phenomenal snap. **$327**

Hallet & Davis Piano, special
Full Colonial art upright in mahogany case. This instrument is usually sold at $325. A snap at $237. **$237**

Used Upright Pianos

These used pianos have been taken in exchange by us for new instruments. All will be on sale Monday morning at 9:00 o'clock—and remain on sale until sold. Every instrument guaranteed.

Reed & Sons	$ 97.00		
Kranich & Bach	$258.00		
Kimball	$119.00		
Decker Bros.' Circassian Walnut	$287.00		
Decker Bros.	$193.00		
Vose & Sons	$183.00		
Lester	$123.00		
Behning	$237.00		
Kohler & Chase	$163.00		
J. & C. Fischer	$193.00		
Haines Bros.	$213.00		
Kurtzmann	$133.00		
Reed & Sons	$127.00		
Wheelock	$143.00	Bradley & Sons	$198.00
Wheeler	$155.00	Kroeger	$183.00
Schumann	$149.00	Krell	$263.00
Belmont	$141.00	B. Shoninger	$177.00
Hallett & Davis	$147.00	Everett	$183.00
B. Schoninger	$217.00	Ernest Gabler	$143.00
Kimball	$217.00	Gilo Steck	$253.00
Story & Clark	$247.00	Marshall & Wendell	$179.00

Used Players

Do not miss these if you have any thought of buying a player piano. Every one a gilt-edge bargain.

Pianola	$ 48.00
Cecilian	$ 37.00
Simplex	$ 37.00
Angelus	$ 38.00
Auto-Piano	$393.00
Henry & S. G. Linderman	$277.00
Steger & Sons	$287.00
J. Taber Fitzgerald Demonstrator	$645.00
Chalet Player	$412.00
J. H. Shale	$393.00
88-Note Demonstrator	$367.00
Jacob Doll & Sons	$438.00
Behning Electric Player	$420.00
Doll & Sons Mission Player	$497.00
11 Rental Pianos	$258.00
These pianos returned from rental are regular $390 values. While they last, your choice	$258.00

Fitzgerald Music Co. KNABE 523 So. Broadway Los Angeles, Cal.

Terms made to suit YOU

DETECTIVE IS ARRESTED.

Sixteen Thousand Dollars' Worth of Jewels Found in Home of Man Who Worked on Case.

[BY DIRECT WIRE TO THE TIMES.]

SAN DIEGO, July 27.—[Exclusive Dispatch.] Although thousands of dollars worth of jewels stolen in the Grant Hotel robberies probably never will be restored to their rightful owners, information obtained through the efforts of Detective W. H. Berlin and Mrs. D. C. Collier, assisted by San Francisco and Oakland police, promises to clear up the mystery of the thefts and send some of the guilty persons to prison.

Mrs. Collier and Detective Berlin came home tonight from the northern cities, where they sifted thoroughly every clew that developed and the first result after their arrival here was the arrest of Detective B. B. Rose, who was chief operative for J. W. Warren, the missing detective, in whose safe a part of the stolen jewels was found. Rose is in jail tonight and will be taken to Oakland to answer a charge of having stolen property in his possession.

When Rose's home was searched, $16,000 worth of stolen jewels were found, and most of these with $14,000 worth were seized in the search of Warren's safe are in the custody of the County Treasurer awaiting claimants. All the other jewels stolen from Grant Hotel guests have been reset by this time, in the opinion of Detective Berlin, and there is little hope of recovering them. Among them was a valuable diamond set Eastern Star pin belonging to Mrs. Collier.

SMALLPOX IN WENAICHEE.

WENATCHEE (Wash.) July 27.—[By A. P. Night Wire.] Five persons discovered to be suffering from smallpox were arrested on the streets here today and many others suspected of having the disease are under surveillance. The health officer has ordered all churches closed and all public assemblages have been forbidden.



Prompt Attention

to decayed teeth saves money and pain. I replace Missing Teeth Without a Plate. Good as nature gives the most fortunate.

If your teeth are all gone you need a plate. My plates fit tightly and restore the youthful appearance to your mouth and face. Years of experience and the best of materials enables me to deliver the best there is in dentistry. Be sure and get my estimate—it's FREE.

Hours 8-6. Sunday, 9-12.

Dr. Colegrove, Dentist

452½ S. Broadway, Cor. 5th—Over the Bank.

Dentistry that Lasts

No private dentist can provide you with these durable Rootless Teeth—they are made by us exclusively, being the highest form of improved denture—beautiful and natural. They contribute health and contentment, as the roof of the mouth is uncovered, permitting regular taste and speech. Never slip or fall—accord perfect mastication—give the lasting satisfaction assured by



Trade-Mark Registered.

The New Anchor Way

Come here in the morning, have your old teeth extracted FREE, and return home at night with a New Set that fits perfectly. Lost teeth replaced without plates—decayed teeth restored—loose teeth tightened permanently. All work guaranteed 10 years. Extractions and dental surgery made PAINLESS by our

New Botanical Discovery

FULL SET OF TEETH	$7.00 up	GOLD CROWNS, 22-CARAT	$3.00
GOLD FILLINGS	$1.00 up	SILVER FILLINGS	$1.00

The Anchor Painless Dentists

Tally's Theater Bldg., 833 S. Broadway, Second Door South Hamburger's. ENTRANCE AT LEFT OF TALLY'S THEATER BOX OFFICE. Hours: 8:30 A.M. to 9 P.M. Sundays by Appointment.

A Stinger.

TIGERS GET BAD LACING.

Roy Hitt Is Hammered by Oakland Tribe.

Hogan's Men Unable to Rally in Pinches.

Burrell and Brashear Have Off Day in Field.

[By Federal (Wireless) Line to The Times.]

SAN FRANCISCO BUREAU OF THE TIMES, July 27.—[Special Dispatch.] Vernon took a good and thorough lacing this afternoon, not one of those half-hearted, go-as-you-please affairs, but a regular 10 to 5 walloping that cut deep into the hides of Happy Hogan and stung him to the quick—that is if he has any quick left.

The sound of the bat against the ball was heard all the way from the first till the ninth inning. The crowd, or at least three-fourths of it, were pulling for the men from the south.

Hogan had a chance to seal up one game in the can with some other pitcher save Hitt on the hill. The fans yelled for Hogan to give his big left-hander a ride in the wheelbarrow but Hogan would not listen to any outside suggestions.

The first inning put Oakland a pair of tallies on its way. Patterson waited till Hitt pitched four wide ones. The hit and run signal was flashed and Leard singled to second. Patterson raced around to third and Leard pulled up at second while they were trying to nail Patterson at third. Zacher planted a long-side healthy bingle to left and they both trotted over the pan. The third proved disastrous for Hitt. Leard singled to third and advanced on a wild pitch. Zacher drew a ticket and Hoffman beat out a bunt, leaving a full house, with nobody down. The fans saw visions of the finish of the Villagers right there and they were not mistaken in their deductions, either. Hetling stepped right into a two-sacker down the first base line, chasing Leard and Zacher in ahead of him.

Frick filed to Burrell and Sharpe went the route on an infield out, but while Brashear and Hoag were getting rid of the Oakland boss, in came Hoffman with the third tally. Rohrer unloaded a two-cushion swipe to left and Hetling came right through. Killilay slipped one over in the form of a Texas leaguer into right garden. Rohrer scored on this and the fifth one had tallied.

TIGERS RALLY.

The Villagers showed real fighting spirit in the fourth and they earned the sympathy of everybody who had a drop of old sporting blood coursing through their veins. They came on with one of those great rushes which we often read about but seldom witness. It was a feather in the cap of every Tiger who lent a helping hand.

The next round found the Tigers right in the middle of another rally. It was rather a half-hearted affair, however, and produced a single run the last one that Vernon registered. Hitt singled against the right field fence, advancing on Kane's out, and completed his trip on Hoag's drive to right. That settled Vernon. The old speed was exhausted and, try as they might, Happy was unable to spur his Tigers on to greater deeds.

They had a chance several times, for the Commuters seemed to be weakening all the time. Even in the field Vernon began to falter right after the two rallying periods.

Both Burrell and Brashear fought the ball all over the lot in the Oakland half of the fifth and as a result the Commuters pinned on a tally that never should have been allowed had the Villagers done the right thing.

Despite the fact that the Villagers made two hits right off the reel, in the first period, they could not coax a tally over the plate. This showed that they had expended all their energy and all their speed in those early rallies. They were trying hard all the time, but once Killilay got a good line on them he managed to steer his team along very nicely and without much danger. Oakland deserved to win, the victory therefore being a square one. The score:

VERNON.

	A.B.	R.	B.H.	S.B.	P.O.	A.	E.
Carlisle, lf	3	1	0	0	1	0	0
Kane, cf	4	0	0	0	1	0	0
Hoag, 2b	4	0	2	0	12	1	0
Brashear, 2b	4	0	0	0	1	4	0
Harmon, rf	3	1	1	0	3	0	0
Litschi, ss	4	0	0	0	0	2	0
Burrell, 1b	4	0	0	0	9	1	0
Lewis, c	4	0	0	0	1	2	0
Hitt, p	3	0	0	0	1	2	0
Totals	33	2	3	0	29	12	0

OAKLAND.

	A.B.	R.	B.H.	S.B.	P.O.	A.	E.
Patterson, lf	3	1	1	0	1	0	0
Leard, 2b	4	1	1	0	2	3	0
Zacher, cf	3	1	1	0	1	0	0
Hoffman, rf	4	1	1	0	1	0	0
Hetling, 3b	4	1	1	0	0	2	0
Frick, ss	4	0	0	0	2	4	0
Sharpe, 1b	4	0	1	0	14	0	0
Rohrer, c	4	0	1	0	4	1	0
Killilay, p	4	1	1	0	1	1	0
Totals	34	5	7	0	27	11	0

SCORE BY INNINGS.

	1	2	3	4	5	6	7	8	9
Vernon	0	0	0	0	1	0	0	0	1—2
Base hits	0	0	1	1	0	0	0	0	1—3
Oakland	2	0	0	1	0	1	0	1	0—5
Base hits	2	1	0	2	0	1	0	1	0—7

SUMMARY.

Two-base hits—Hetling, Rohrer, Litschi, Hitt, Hoffman.
Sacrifice hits—Kane, Frick, Patterson.
Bases on balls—Off Hitt, 4; off Killilay, 2.
Struck out—By Hitt, 1; by Killilay, 6.
Hit by pitcher—Patterson.
Wild pitch—Hitt.
Time of game—2h.
Umpires—Finney and Wheeler.

NORTHWESTERN LEAGUE.

Portland, 6-8; Tacoma, 1-3.
Victoria, 5; Seattle, 1.
Spokane, 10; Vancouver, 3.

JOHNSON-JEANETTE FIGHT IN SIGHT

[BY A. P. NIGHT WIRE TO THE TIMES.]

CHICAGO, July 27.—"Billy" Gibson, matchmaker for the Garden Athletic Club of New York, today offered Jack Johnson $25,000 to fight Joe Jeannette ten rounds in Madison Square Garden on Labor Day.

Johnson held out for $30,000, but Gibson pointed out to him that certain per cent. privileges would be given out which probably would yield more than this amount for the champion, and tonight it seems probable that the match will be closed.

Gibson said the boxing commission, which, at one time, barred Johnson from fighting in New York had decided to let down the bars.

STANDING OF THE CLUBS.

PACIFIC COAST LEAGUE.

	Played.	Won.	Lost.	P.C.
Vernon	188	98	87	.611
Los Angeles	189	81	87	.535
Oakland	190	81	88	.540
Portland	85	44	54	.449
San Francisco	189	94	64	.597
Sacramento	181	86	63	.578

AMERICAN LEAGUE.

	Played.	Won.	Lost.	P.C.
Boston	93	54	29	.651
Washington	94	58	36	.617
Philadelphia	93	54	39	.581
Chicago	93	54	39	.581
Detroit	94	45	49	.479
Cleveland	95	45	50	.474
New York	97	39	58	.402
St. Louis	90	27	63	.300

NATIONAL LEAGUE.

	Played.	Won.	Lost.	P.C.
New York	92	65	23	.739
Chicago	86	55	31	.625
Pittsburgh	86	50	36	.581
Philadelphia	94	43	51	.512
Cincinnati	88	41	47	.466
St. Louis	90	39	51	.433
Brooklyn	91	34	57	.373
Boston	89	34	55	.270

SENATORS MURDER BEAVERS' HEAVERS.

[BY A. P. NIGHT WIRE TO THE TIMES.]

PORTLAND, July 27.—Sacramento's batsmen fusilladed Portland with an effectiveness today that was almost awe-inspiring. The second inning saw six hits, good for as many runs, and the fifth four hits and four runs. Not content with this, Sacramento sandwiched in a hit in the third that counted two runs.

Schwenck was hit almost as often as the three local pitchers combined, but the hits were poorly timed and generally ineffective. Score:

SACRAMENTO.

	A.B.	R.	B.H.	P.O.	A.	E.
Shinn, lf	3	1	1	1	1	0
Lewis, cf	5	2	2	2	0	0
O'Rourke, 2b	4	0	1	1	0	0
Van Buren, rf	3	0	0	1	0	0
Shinkan, 2b	0	0	0	0	0	0
Heister, 1b	4	0	1	13	1	0
Irelan, ss	3	1	1	4	1	1
Chaik, 3	3	2	2	1	1	1
Schwenck, p	4	0	1	0	4	0
Gilligan, c	3	1	1	7	1	0
Totals	36	12	12	27	13	2

PORTLAND.

	A.B.	R.	B.H.	P.O.	A.	E.
Doane, cf	4	0	1	1	0	0
Chadbourne, lf	5	2	3	1	0	0
Lindsay, 2b	4	0	2	1	1	0
Rodgers, 2b	0	0	0	2	0	0
Fitzgerald, rf	4	0	0	2	0	0
Fisher, c	4	0	0	6	0	0
Bayes, 1b	4	0	1	10	1	0
Bancroft, ss	4	0	0	1	3	0
Harkness, p	0	0	0	0	1	0
Suter, p	2	0	0	0	1	0
Orendi, p	1	0	0	0	1	0
Totals	33	3	7	27	8	0

SCORE BY INNINGS.

	1	2	3	4	5	6	7	8	9
Sacramento	0	6	2	0	4	0	0	0	0—12
Base hits	0	3	1	0	4	1	0	0	0—12
Portland	0	0	1	0	0	2	0	0	0—3
Base hits	3	1	0	0	1	2	0	0	0—12

SUMMARY.

Struck out—By Harkness, 1; by Suter, 1; by Orendi, 1; by Schwenck, 1.
Bases on balls—Off Harkness, 2; off Suter, 2; off Orendi, 2; off Schwenck, 2.
Two-base hits—Shinn, Lewis, 2; O'Rourke, 2; Schwenck, Chadbourne, Gregg.
Home run—Schwenck.
Double plays—Shinn, Chaik and Heister; Schwenck, Lindsay and Rodgers; Bancroft, Rodgers and Bayes.
Sacrifice hits—Irelan, Chaik, Lindsay.
Stolen bases—Shinn, Lewis, Irelan.
Hit by pitcher—Shinn by Suter.
Passed ball—Fisher.
Wild pitch—Harkness.
Three runs, 1 hits off Harkness in 1 1-3 innings; 7 runs, 7 hits off Suter in 4 innings.
Time of game—2h. 55m.
Umpires—Casey and McCarthy.

UNION ASSOCIATION.

Ogden, 6; Butte, 2.
Helena, 8; Great Falls, 3.
Salt Lake, 16; Missoula, 0.

ANOTHER MATCH FOR JIM STEWART.

[By Federal (Wireless) Line to The Times.]

NEW YORK BUREAU OF THE TIMES, July 27.—[Special Dispatch.] Jim Stewart, who is to fight Luther McCarthy in a ten-round bout at the Garden Athletic Club, August 6, has been signed up for another battle. His opponent in this scrap will be George (Kid) Cotton, the black heavyweight of Pittsburgh. They will meet in a six-round go to take place at the Duquesne Garden, in Pittsburgh, August 8.

SKAT PLAYERS GATHER.

RACINE (Wis.) July 27.—[Special Dispatch to The Times by Federal (Wireless) Line.] 1200 representatives are here to attend the Wisconsin Skat League tournament which opens tomorrow. Practically every section of the State is represented in the big summer tournament. Prizes amounting to $2000 will be awarded. Officers of the North American skat tournament were in session today for the purpose of saving the national organization from a threatened disruption.

Meeting at North Randall.

CLEVELAND (O.) July 27.—[By A. P. Night Wire.] The grand circuit races open at North Randall, near here, Monday, and will continue throughout the week. The star trotting and pacing performers of the world are entered for the various events.

CRIMINAL'S CHANCE SLIM.

Secret Process for Developing Finger Prints Tried Out Successfully in Chicago Case.

[By Federal (Wireless) Line to The Times.]

CHICAGO BUREAU OF THE TIMES, July 27.—[Special Dispatch.] Capt. Michael P. Evans and his son, William M. Evans, of the Bureau of Identification, have perfected a process by which they develop invisible finger prints. The discovery, put to test, proved so effective that the experts say it will surely lead to the conviction of a man who otherwise probably never would have been arrested.

The discovery consists of a chemical solution that is kept secret. This is the way it proved effective:

Miss Elizabeth Grothe was murdered three weeks ago in Spokane, Wash., and, when the police asked the Chicago department to find a former suitor of the slain girl, who had disappeared mysteriously after the crime, detectives found a time table in the room where the young man roomed here.

The new solution was sprayed on the pages of the booklet. Gradually green marks began to develop, and they proved to be the finger prints—bloodstained. This was three days after the murder.

Another significant fact was recorded: A streak made by a finger soon appeared. At the end of it was a clearly-defined finger print. It pointed straight to a small village in Ohio—Arcadia.

No time was lost. Detectives went to Arcadia. Meantime the bottle of solution was carefully locked in a safe. Capt. Evans and his son waited.

The next day the telephone rang. "We've got him," a voice said. "He was in Arcadia." The detectives—they were from Spokane—took the prisoner back for trial.

Still at It.

SENATORS TAKE TWO FALLS OUT OF NAPS.

[BY FEDERAL (WIRELESS) LINE TO THE TIMES.]

CLEVELAND, July 27.—[Special Dispatch.] Clark Griffith's flying squadron took both games of a double header from Cleveland today. Cashion was in excellent form in the first and but for George McBride's error, would have held Cleveland to one run.

In the second game, Groom was batted hard in one inning, but this was Cleveland's limit. Score: First game:

CLEVELAND.

	A.B.	R.	B.H.	P.O.	A.	E.
Ryan, lf	4	0	1	2	0	0
Olson, ss	4	1	1	3	1	0
Jackson, rf	3	0	1	1	1	0
Lajoie, 2b	4	0	1	1	1	0
Griggs, 1b	4	0	0	12	2	0
Turner, 3b	4	1	2	1	3	0
Birmingham, cf	3	0	1	3	0	0
O'Neil, c	3	0	0	5	0	0
Blanding, p	3	0	1	1	2	0
Haugher, x	1	0	0	0	0	0
Easterly, xx	1	0	0	0	0	0
Totals	34	2	8	27	10	2

x—Batted for Birmingham in ninth.
xx—Batted for O'Neil in ninth.

WASHINGTON.

	A.B.	R.	B.H.	P.O.	A.	E.
Moeller, rf	3	1	2	1	0	0
Foster, 2b	4	1	1	1	4	0
Milan, cf	4	1	1	3	0	0
Gandil, 1b	3	0	1	11	1	0
Morgan, 3b	4	0	1	1	4	0
Ainsmith, c	4	0	1	5	1	0
McBride, ss	4	0	0	1	3	1
Shanks, lf	4	1	1	3	0	0
Cashion, p	3	0	0	0	3	0
Totals	33	4	8	27	16	1

SCORE BY INNINGS.

	1	2	3	4	5	6	7	8	9
Cleveland	0	0	0	0	0	0	0	0	2—2
Washington	0	0	0	0	0	2	0	0	4—4

SUMMARY.

Two-base hits—Jackson, Shanks. Three-base hit—Milan. Home run—Moeller. Double plays—McBride, Gandil to Foster; Blanding, Lajoie to Griggs. Bases on balls—Off Cashion, 1; off Blanding, 1. Sacrifice hit—Gandil. Struck out—By Cashion, 2; by Blanding, 2. Umpires—Westervelt and Evans. Time of game—1h. 45m.

Second game:

CLEVELAND.

	A.B.	R.	B.H.	P.O.	A.	E.
Ryan, lf	5	0	0	2	0	0
Olson, ss	4	0	2	0	0	1
Jackson, rf	4	0	0	2	0	0
Lajoie, 2b	4	0	1	2	4	0
Griggs, 1b	4	0	0	8	1	0
Turner, 3b	4	1	2	1	4	0
Birmingham, cf	3	0	1	2	0	0
Livingston, c	3	1	1	3	2	0
Krause, p	0	0	0	0	0	0
Baskette, p	2	0	0	0	0	0
Easterly, x	1	0	0	0	0	0
Haugher, xx	1	0	0	0	0	0
Totals	36	2	7	21	11	1

x—Batted for Livingston in ninth.
xx—Batted for Baskette in ninth.

WASHINGTON.

	A.B.	R.	B.H.	P.O.	A.	E.
Moeller, rf	5	1	1	1	0	0
Foster, 2b	5	0	2	2	3	0
Milan, cf	5	0	2	3	0	0
Gandil, 1b	4	0	1	11	1	0
Morgan, 3b	4	0	0	1	2	0
Williams, c	4	1	2	4	2	0
McBride, ss	4	2	1	1	4	0
Shanks, lf	4	0	0	2	0	0
Groom, p	3	0	0	0	2	0
Totals	42	4	9	25	17	0

SCORE BY INNINGS.

	1	2	3	4	5	6	7	8	9
Cleveland	0	0	0	0	0	0	0	0	0—0
Washington	0	0	0	0	0	0	0	0	4—4

SUMMARY.

Two-base hits—Griggs, Birmingham, Olson, 2; Williams, Morgan. Three-base hit—Foster. Stolen bases—Milan, Morgan, Gandil. First on balls—Off Baskette, Morgan, Shanks, McBride; off Groom, Livingston. First on errors—Cleveland, 2; Washington, 1. Left on bases—Cleveland, 4; Washington, 5. Double plays—Turner to Griggs; Morgan to Gandil to Williams. Passed ball—Williams. Time of game—2h. 4m. Umpires—Evans and Westervelt.

TIGERS OUTDONE.

ATHLETICS WIN IN TENTH.

[By Federal (Wireless) Line to The Times.]

DETROIT, July 27.—[Special Dispatch.] Philadelphia won a hard-fought ten-inning game from Detroit today, 5 to 9.

Detroit opened up on Plank in the first inning by driving in five runs. The home team did not score again. Philadelphia evened it up in the fifth. From that time until the tenth, when the visitors scored four runs and cinched the game, the battle was in doubt, neither side being ready to break the tie.

Philadelphia hammered out fourteen hits off Willett's delivery. Score:

DETROIT.

	A.B.	R.	B.H.	P.O.	A.	E.
Vitt, lf	4	1	2	2	0	0
Bush, ss	5	1	1	2	7	0
Cobb, cf	5	1	3	0	0	0
Crawford, rf	5	0	0	4	1	0
Deal, 3b	4	1	0	0	2	0
McIrrarity, 1b	4	0	0	21	0	0
Louden, 2b	3	1	1	2	7	0
Stanage, c	4	0	2	1	1	1
Dauier, c	0	0	0	1	0	0
Willetts, p	4	0	0	0	0	0
Jones, x	0	0	0	0	0	0
Totals	37	5	9	30	22	1

x—Ran for Stanage in ninth.

PHILADELPHIA.

	A.B.	R.	B.H.	P.O.	A.	E.
Maggert, lf	5	1	2	1	0	0
Lord, rf	5	2	2	1	0	0
Collins, 2b	4	2	2	2	4	0
Baker, 3b	5	1	2	2	4	0
McInnes, 1b	5	1	1	14	0	0
Strunk, cf	3	0	1	2	0	0
Barry, ss	4	0	1	2	3	0
Lapp, c	4	0	1	4	5	0
Plank, p	4	0	1	0	0	0
Totals	39	5	14	30	22	1

SCORE BY INNINGS.

	1	2	3	4	5	6	7	8	9
Detroit	5	0	0	0	0	0	0	0	0—5
Philadelphia	0	0	1	0	1	0	0	0	3—5

SUMMARY.

Two-base hit—Lapp. Three-base hit—Cobb. Struck out—By Willett, 3; by Plank, 4. Bases on balls—Off Willett, 1; off Plank, 1. Double plays—Moriarity, unassisted; Barry to Collins to McInnes. Left on bases—Detroit, 5; Philadelphia, 7. Sacrifice hits—McInnes, Plank. Stolen bases—Vitt, Louden, Maggert, Lapp. Time of game—2h. 25m. Umpires—Hart and Connolly.

BOSTON IN FRONT.

SPEAKER'S HOMER COUNTS.

[By Federal (Wireless) Line to The Times.]

CHICAGO BUREAU OF THE TIMES, July 27.—[Special Dispatch.] The Boston American League leaders came gamely from behind in today's game and won out in the tenth inning.

Duffy Lewis and Tris Speaker were responsible for Boston's win. Lewis's single in the second scoring two runs, while Speaker's terrific smash to left in the tenth counted Yerkes ahead of him.

O'Brien outpitched Walsh and was given dazzling support, especially by Wagner and Carrigan. Score:

CHICAGO.

	A.B.	R.	B.H.	P.O.	A.	E.
Rath, 2b	4	2	1	2	2	0
Zeider, 1b	3	0	0	11	2	0
J. Collins, cf	4	0	2	1	0	0
Lord, 3b	4	1	0	0	4	0
McIntyre, lf	4	0	0	3	1	0
Bodie, rf	4	0	1	0	0	0
Weaver, ss	4	0	0	1	4	0
Sullivan, c	4	0	0	4	2	0
Walsh, p	3	0	1	2	0	0
Black, x	1	0	0	0	0	0
Totals	35	3	5	30	29	0

x—Batted for Sullivan in tenth.

BOSTON.

	A.B.	R.	B.H.	P.O.	A.	E.
Hooper, rf	5	1	1	1	0	0
Yerkes, 2b	5	1	1	1	1	0
Speaker, cf	4	1	3	3	0	0
Lewis, lf	4	0	1	2	0	0
Gardner, 3b	4	1	2	0	2	0
Stahl, 1b	4	0	1	7	0	0
Wagner, ss	4	0	0	1	5	1
Carrigan, c	3	1	2	7	1	0
O'Brien, p	4	0	0	0	2	0
Totals	36	5	10	30	11	1

SCORE BY INNINGS.

	1	2	3	4	5	6	7	8	9
Boston	1	0	2	0	0	0	0	1	1—5
Chicago	0	1	0	1	0	0	0	0	0—3

SUMMARY.

Three-base hits—Rath, Gardner. Home run—Speaker. Stolen bases—Hooper, Lord, 2. Sacrifice hits—Seiter, Rath, Stahl. Bases on balls—Off Walsh, 1; off O'Brien, 1. Struck out—By Walsh, 4; by O'Brien, 4. Double plays—Weaver to Zeider; Wagner to Yerkes. Hit by pitched ball—Collins. Umpires—Egan and Sheridan. Time of game—2h.

YANKEES BREAK EVEN.
BROWNS ARE RAGGED.

[By Federal (Wireless) Line to The Times.]

ST. LOUIS, July 27.—[Special Dispatch.] New York and St. Louis broke even in a double-header today, the visitors winning the first battle, 7 to 5.

St. Louis made six errors in the first game and used three pitchers. Ford pitched winning ball throughout the game.

St. Louis batted Fisher freely in the second. Score:

First game:

NEW YORK.

	A.B.	R.	B.H.	P.O.	A.	E.
Daniels, lf	4	2	2	3	1	0
Chase, 1b	5	1	1	14	0	1
Sterrett, cf	5	1	1	1	0	0
Zinn, rf	4	0	1	1	0	0
Simmons, 2b	4	0	0	1	7	0
Hartzell, 3b	4	0	0	2	4	0
Martin, ss	3	1	1	2	5	0
Sweeney, c	3	1	1	3	0	1
Ford, p	3	0	0	0	3	0
Totals	35	7	7	27	20	2

ST. LOUIS.

	A.B.	R.	B.H.	P.O.	A.	E.
Shotten, cf	4	0	0	1	0	0
Austin, 3b	4	0	1	1	2	0
Pratt, 2b	4	0	2	1	1	0
Kutina, 2b	3	2	1	12	1	0
Williams, rf	4	0	1	3	0	1
Daley, ss	3	0	0	1	3	0
Hogan, lf	4	0	1	4	1	0
Stephens, 1b	3	0	1	6	0	0
Baumgartner, p	2	0	0	0	2	0
Brown, p	0	0	0	0	1	0
Adams, p	0	0	0	0	0	0
Laporte, x	1	0	0	0	0	0
Stovall, xx	1	0	0	0	0	0
Totals	33	2	6	27	11	1

x—Batted for Brown in seventh.
xx—Batted for Adams in ninth.

SCORE BY INNINGS.

	1	2	3	4	5	6	7	8	9
New York	0	0	0	0	0	0	0	0	7—7
St. Louis	0	0	0	0	0	0	0	0	5—5

SUMMARY.

Two-base hits—Williams, Hogan. Sacrifice hits—Kutina, Williams, Hogan. Stolen bases—Chase, Daniels. Double plays—Martin, Simmons and Chase. Bases on balls—Off Lord, 1; off Baumgartner, 2; off Brown, 1. Struck out—By Ford, 1; by Brown, 3. Left on bases—New York, 2; St. Louis, 7.

Second game:

ST. LOUIS.

	A.B.	R.	B.H.	P.O.	A.	E.
Shotten, cf	4	0	0	2	1	0
Austin, 3b	4	0	0	1	3	0
Pratt, 2b	4	0	1	2	3	0
Kutina, 2b	4	0	0	1	2	0
Williams, rf	4	0	0	1	0	0
Daley, ss	4	0	0	1	2	0
Hogan, lf	4	0	0	1	0	0
Stephens, 1b	4	0	1	11	0	0
Allison, p	2	0	0	0	1	0
Totals	34	0	2	24	12	0

NEW YORK.

	A.B.	R.	B.H.	P.O.	A.	E.
Daniels, lf	4	0	0	2	0	0
Chase, 1b	4	0	1	11	1	0
Sterrett, cf	4	0	0	1	0	0
Zinn, rf	4	0	0	1	0	0
Simmons, 2b	4	0	0	2	3	0
Hartzell, 3b	4	0	0	0	0	0
Martin, ss	4	0	0	1	3	0
Sweeney, c	4	0	1	5	1	0
Fisher, p	3	0	1	1	0	0
Totals	35	0	3	24	8	0

SCORE BY INNINGS.

	1	2	3	4	5	6	7	8	9
New York	0	0	0	0	0	0	0	0	0—0
St. Louis	0	0	0	0	1	0	0	0	1—2

SUMMARY.

Two-base hits—Pratt, Simmons. Three-base hit—Williams. Sacrifice hits—Hogan. Double plays—Daley, Pratt and Kutina; Austin, Pratt and Kutina. Passed ball—Sweeney. Stolen bases—Austin, Pratt. Hit by pitched ball—By Allison, Simmons. Bases on balls—Off Fisher, 1; off Allison, 4. Struck out—By Fisher, 3; by Allison, 3. Left on bases—St. Louis, 6; New York, 7. Time of game—1h. 45m. Umpires—Dineen and O'Brien.

Into the Night.

BIG BALLOONS MAKE GETAWAY.

Trial Race for Bennett Cup Starts at Kansas City.

Bridal Party in Pilot Have Narrow Escape.

Officials Refuse to Allow Assman to Ascend.

[BY A. P. NIGHT WIRE TO THE TIMES.]

KANSAS CITY (Mo.) July 27.—Seven huge gas balloons, manned by the premier pilots of America, ascended from an aviation field here late today in a race to determine which three of the number shall journey to Stuttgart, Germany, this fall to compete with foreign sportsman in an effort to regain for America the James Gordon Bennett trophy, captured last year by a German balloon in the international race.

The pilot, Kansas City III (noncontestant,) carrying Dr. Milo E. Hartman and Miss Violet Davis of Kansas City on a honeymoon trip, preceded the seven bags aloft to show the way for the contestants. The couple were married just before the race began.

The balloon St. Louis IV, most feared by the other pilots, did not arise from the aviation field. Instead, tonight it lies flat on the ground disabled because, from a score of small holes in the bag, the gas had peeped out and caused A. B. Lambert, the official starter, to declare it out of the race. William Assman of St. Louis, pilot of the unfortunate balloon, was heartbroken. Assman had been ill and was unable to reach Kansas City until this morning, but he had intended to make the flight.

WOULD TAKE CHANCE.

"Captain Berry of the Million Population Club," said Assman tonight, "was given a contract to repair the balloon St. Louis IV several days ago. I was not here to inspect the balloon and it was not until we began inflating today that the leaks were discovered. We tried to patch them, but the gas pressure was so strong that the patches would not stick. However, I believe if the official starter had allowed us to go up we would have shown them all a race."

When Starter Lambert ruled that it would be unsafe for the bag to go aloft and told Assman of his decision the St. Louis man pleaded:

"Let me go. If there is an accident I'll take all the blame. I want to qualify for the international so I can win back for America the James Gordon Bennett cup."

Lambert was firm, however.

"The Aero Club," said he, "could not tolerate the slightest excuse for an accident. The holes in the St. Louis IV were so large that the bag could not have remained up over night."

The weather was cool and a southeast wind blew fifteen miles an hour, carrying the bags swiftly to the northwest.

Going Some.

CUBS TAKE SECOND STRAIGHT FROM GIANTS.

[BY FEDERAL (WIRELESS) LINE TO THE TIMES.]

NEW YORK BUREAU OF THE TIMES, July 27.—[Special Dispatch. Chicago made it two straight from the New York Nationals today, winning an exciting game by the score of 7 to 6.

The visitors scored two runs off Marquard, McGraw's star port-side flinger, in the first inning and New York came back with one. The home team added one in the fourth, but in the sixth its opponents forged ahead, scoring three tallies and driving Marquard from the slab.

Chicago added two more in the seventh, but in the eighth New York rallied desperately, tallying four runs. Score:

CHICAGO.

	A.B.	R.	B.H.	P.O.	A.	E.
Sheckard, lf	5	1	1	2	0	0
Schulte, rf	4	0	0	1	0	0
Tinker, ss	4	0	0	4	6	0
Zimmerman, 3b	4

Internecine.

WILSON MEN DEFEATED BY THE BELL DEMOCRATS.

[BY A. P. NIGHT WIRE TO THE TIMES.]

SAN FRANCISCO, July 27.—Supporters of Woodrow Wilson, who sought to capture the State Democratic organization were defeated today in two test votes, 17 to 8, in the executive committee of the State Central Committee. The forces which supported Champ Clark under the direction of Theodore A. Bell, in the Democratic National Convention in Baltimore thus remain in control.

After the alignment had been clearly defined, Wilson and Marshall were endorsed by a unanimous vote and the present officers of the executive committee were also endorsed by resolution, there being but one dissenting vote.

THE ROLL CALL.

In roll call, the victorious organization forces were counted as follows:

Bates, Sanford, Starke, Shepard and Gray (proxy of Theodore A. Bell,) Arnold, Duckworth, Bartlett, Price, Rogers (by proxy of L. Lu Rae,) Leake, Dunbar, Cline (by proxy of Dr. F. S. Case,) Brown, Beasly and McLeran.

The defeated minority was recorded as follows:

Caminetti, Holohan, Wellborn, Cooke, Norton, Davis, Mooser and Del Valle.

The defeat of Bell was freely voiced on the floor by Senator A. Caminetti, who reminded the committee that "there are four Democratic organizations in this State ready to go into this campaign" in case the wishes of the majority were not to his arbitrary. He was taken to task by the Woodrow Wilson men of Northern and Southern California and their women's auxiliaries.

SECURITY RESENTMENT.

The resentment of the minority was expressed tonight after the meeting adjourned, in a statement more vigorous and explicit than anything said in debate. "The fight has just commenced," began the statement, which continued, in part:

"The Wilson men believe it is impossible to conduct a progressive campaign under the leadership of Theodore A. Bell, not because we have any fight to make against Mr. Bell personally, but because he allied himself openly with the reactionary element of the party at Baltimore, and openly bitterly denounced Mr. Bryan for no other reason than that Bryan saved the party from the control of Belmont crowd. If the Democrats of California believe that Mr. Bryan is the greatest political criminal in the history of the country, as charged by Mr. Bell in his address, and that Wilson does not agree with Bryan and Bryanism, then the political leadership and organization represents the Democratic party. We do not believe, however, that it is the opinion of the Democrats of California.

We believe, on the contrary, that Bryan and Gov. Wilson were in full harmony in the great fight made by Mr. Bryan at Baltimore. We believe that ballot we propose by the only reasonable method within our power to continue a progressive campaign in the State of California."

EXPRESSION OF STRENGTH.

The first show of strength came on a motion by Senator Caminetti directing E. E. De Witt of Yreka, Siskiyou, as chairman, to issue a call for the State Central Committee meeting in San Francisco, at which a number of San Francisco delegates, at Caminetti's motion, be seated. At the suggestion of Theodore Bell, he withdrew his motion after an extended debate.

Wilson men, with Senator Caminetti as their chief spokesman, declared that under the present primary law, as established by the recent amendments to the State Constitution, the Executive Committee is a defunct body, and that inasmuch as the amendments had been made since the organization of the committee two years ago, there was a new organization during which it was illegal and illegal that an unrepresentative organization should control the campaign with which it was to have nothing.

The present primary law provides that the State Central Committee, of which the Executive Committee is a part, shall be composed of the members of the Executive Committee, selected two years ago out of a total membership of 160, constituting the State Central Committee, representing each county in the State, to presume to usurp the authority and powers of such State Central Committee in a Presidential campaign.

"We expect to appeal to the Democratic State Central Committee and to the Democrats of California. We expect again to ask the chairman of the State Central Committee to call a meeting of that committee and such request will be made early next week."

BANDIT ESCAPES.

WHITTIER, July 27. — Willis Knowles, the young street car bandit who held up the cars on Boyle Heights and Ninth street lines, Los Angeles, escaped from the State school today at 11 o'clock. He was sent up one year ago and was to remian until he had reached his majority when he was to have been tried on a charge of attempted murder. A young man named Reddy, sentenced from Madera county, for five years, escaped with Knowles. No trace of the youngsters has been found by the officers who are seeking them.

Coronado climate finest on earth.

CLAUD ALLEN CONVICTED.

WYTHEVILLE (Va.) July 27.—[By A. P. Night Wire.] Claud Allen, one of the Hillsville outlaws, was convicted today of murder in the first degree for the killing of commonwealth's attorney William M. Foster. At a former trial, he was found guilty of murder in the second degree for the killing of Judge Thornton L. Massie.

Cavardossi — wonderful tenor—singing at Coronado now.



When the Goat Was a Horse.

The sand man becomes an equine, with three cherubs up in the papa-crawl race.

Heavyweights.

SIX BIG FELLOWS WANT TO BATTLE JACK JOHNSON.

THE result of the second Jack Johnson-Jim Flynn bout proves that the big black fellow is going back some. He did not take Flynn seriously and neglected to get himself in first-class condition. He was, of course, too good for the Pueblo fireman, who was never in Johnson's class, and the champion had all the best of the milling, and had Flynn pretty well battered up when the police stopped the contest owing to the foul tactics of Flynn. But the important point is the fact that while Johnson was much bigger in every way and supposed to be much stronger, he showed that under the rough work of the white man he was not in as good shape as he had been in former fights, and that slowly, but surely, time and easy living were sapping his strength and power of endurance. Had Flynn been twenty or thirty pounds heavier than the black man a different tale might be told today. While Johnson is a much better boxer than Al Palzer or Luther McCarthy, either of these men would be a tougher proposition in the ring than the man he met on July 4, under the blazing sun of New Mexico.

McCARTHY AND PALZER.

McCarthy and Palzer are taller, heavier and have a longer reach than Flynn, and it is likely that they can hit harder than the Pueblo fighter. In a short contest Johnson would probably outpoint either of them. But when it comes to wearing them down and knocking them out, it is almost certain that either of the men mentioned would have presented a harder job for Johnson than he had to do on July 4. For this last fight Johnson did not have to train very hard. He felt certain that he was not going up against a very tough fellow when he was meeting Flynn.

There are men who could be put against Johnson with whom it would not do to take chances of being out of condition. Jeanette, Langford, Palzer, McCarthy, are all men who would make it very interesting for the champion in a long fight. To meet any of them he would have to be in fine shape, and from now on, it will be harder and harder each time to train. Age will tell, and Johnson is not getting any younger. Fat that he will take on now will be hard to get off, and the job will grow more irksome every time he tries it.

JOHNSON FEARS JEANETTE.

Although McCarthy and Palzer are both promising men, who, if they remain in the ring for a few years, might take Johnson's measure later on, the most dangerous opponent for Johnson is to be found among the members of his own race. The man who will be apt to rob the Texan of his championship crown will be found among the black quartette—Jeanette, Langford, McVey or Battling Jim Johnson. With the exception of Langford, these men are all tall, powerful fellows who can box better than any of the big white hopes and who cannot only hit hard, but who can take a beating as well. With the exception of Jim Johnson the others have all boxed Jack Johnson, and while he won from each of them it was when he was probably a better man than he is now. Both Langford and Jeanette believe that in a long fight they can whip Johnson. In the case of Langford, the advantage which Jack Johnson would have would be very great, for he is taller and much heavier and has a longer reach than the Boston boxer. What is also important, Jack Johnson has a good left hand and Langford is a mark for a straight left.

With the big fellow in good shape the odds would be big that he would win over Sam. But with McVey or Jeanette it would be somewhat different. They are larger men than Langford, nearer the size of Johnson himself. They are tall, strong and can hit hard, and they have more than once shown that they can take a gruelling. Jeanette, for instance, has fought Johnson two fifteen-round fights. He has also fought the same number of rounds with Langford. Twice he has gone twenty rounds with McVey and once he fought Sam thirty rounds and on another occasion he has lasted forty-nine rounds with the same fighter.

JOE'S FIGHT WITH M'VEY.

Any man who can fight forty-nine rounds with so terrific a puncher as Sam McVey must be almost an iron man, and therefore it is a certainty that Jeanette would prove about the most dangerous opponent Johnson could have for the heavyweight championship, for Joe is young and ambitious. He is a clean-living young fellow who is improving in his fighting all the time. The fact that Johnson sidesteps the issue every time a chance is offered him to fight Jeannette shows that he considers the New Yorker a tough proposition.

UP IN CONSIDERATION.

House Naval Committee to Report a Measure to Increase Pay of Navy Yard Employees.

[BY A. P. NIGHT WIRE TO THE TIMES.]

WASHINGTON, July 27.—A tentative agreement to report favorably the Buchanan bill, which affects navy yard employees throughout the country, was reached today at a meeting of the subcommittee of the House Naval Affairs Committee. The bill would fix a minimum wage, increasing the present scale.

Under this measure machinists would be divided into four classes, the minimum wage per hour ranging from 35 to 50 cents.

Going Strong.

GROOM MAKES THE BEST BATTERS LOOK CHEAP.

SIR ROBERT GROOM of Washington, D. C., the elongated, attenuated toothpick twirler, backed by a hitting team, has come into his own. He is at his best when facing the league's greatest hitters. He is now looked upon as the second best pitcher on the Climbers' staff, Johnson alone excelling the splinter pitcher.

There are at least four of the league's mightiest sluggers who seldom cause Groom much trouble, though they pound and hammer and bump the offerings of other pitchers to a fare-you-well. The lank lad winds his perplexing curves around their wands, makes them fish for his wide benders and breaks their backs trying to land on his spitter.

Sam Crawford, the aged slugger of the Detroit Tigers, is Groom's principal victim. Crawford is disgusted from the start when he knows that Bob is in the mound for the Nationals against the Tigers, for Sam is well aware that another day is going by without his doing anything.

PROOFS ARE MANY.

Proofs are many of the marvelous power Groom holds over the head of the Tigers' greatest swatter. Even last year, when the Nationals looked like a representation from an old soldiers' home, the long lad fooled and toyed with Crawford as if he were a veritable boob from the grass lands.

This season it has been the same story, and no man on the field was so happy when Groom was banished from the mound in Detroit by the umpire than the pudgy gardener of the Tigers. He had got rid of his worst foe and might hope for a bingle or two, though he got none.

Ty Cobb, the incomparable, is another of Groom's victims. Cobb is a terror to most pitchers, particularly to those who cannot field their positions or have little control. When going right, Groom's control is excellent and he knows what to do with a grounder sent his way, be it fast or slow. Oh, yes, Ty hits now and then off Groom, but he counts them mighty lucky ones and makes no boasts about them.

When a pitcher can get into a game reasonably certain of stopping two of his best-hitting opponents, his chances for victory are more than good. Therefore, Bobby Groom does not shudder when carded to face both Cobb and Crawford, and they're about the whole Tiger team with the willow.

COLLINS IS ANOTHER.

If you would see a bright diamond star look like a bush-league boob in a single afternoon, take a look at Eddie Collins when forced to bat against the winding curves and puzzling spitter of Bob Groom. The little second baseman of the world's champion Athletics is one of the most consistent sluggers in the league. He fears no twister.

But when Collins goes up against Groom, the odds are against his boosting the hitting figures that day. He just can't seem to get hold of the ball with any degree of force. He gave one of these pitiful exhibitions last week in Philadelphia, going without a blow all day.

The best he could do was to hammer a hot grounder to "Buzz" Foster for a death at first. Then he rolled to Grandil and perished. His last time up, with Maggert standing expectantly on third base, he stood there and looked at a third strike dart across the pan at an impossible angle. He had been fooled most impressively.

Out in Chicago the South Side bugs are always pulling for Ping Bodie to shove the pellet over the garden wall. The organ grinder from San Francisco does this occasionally, too, but never when Bob Groom is on the mound against him. Then Ping curls up and dies, slowly and gracefully.

The great Ping Bodie, killer of opposing pitchers, slaughterer of the best curves and fast ones, is a veritable joke when compelled to swing on that side-arm curve ball of Groom's. He goes out for them like a fisherman. Even when he happens to land on one it seldom rolls beyond the infield. When the Climbers were in Chicago this spring Bodie trolled f orupunny little grounders to McBride in a row. He never had a chance.

Cobb, Crawford, Collins and Bodie make a sweet quartette of diamond sluggers. They generally make mincemeat of all daring twirlers opposing them, but they all surrender as soon as Bobby Groom, the elongated, attenuated toothpick twirler, enters the box against them. He has their number.

Timber Lands

Owner of 630 million feet of standing timber; situation ideal with both rail and ocean transportation facilities; is compelled to sell either the whole or half of his holdings for immediate cash. Will deal on basis of sixty cents (60c) stumpage, though cheap at twice the price. If interested telephone Main 4490, or call and see

Edward J. Skeans

1217 S. Flower St., Los Angeles.

Legal.

NOTICE OF STOCKHOLDERS MEETINGS.

To the Stockholders of THE PHALANX COMPANY:

You are hereby notified that the Annual Meeting of the Stockholders of THE PHALANX COMPANY will be held at the office of said Company, No. 516 Chamber of Commerce, in the City of Los Angeles, State of California, on the 23d day of July, 1912, at 10 o'clock a.m., for the purpose of electing directors and for the transaction of such other business as may be brought before said meeting. Also that a Special Meeting of the Stockholders will be held at the office of the Southwestern Securities and Investment Company, Room 2, Monihon Building, Phoenix, Maricopa County, State of Arizona, on July 25, 1912, at 3 o'clock p.m., for the purpose of ratifying and confirming all acts of the Stockholders taken at meetings held in the City of Los Angeles, State of California, namely: Organization Meeting held July 18th, 1908; First Stockholders Meeting, July 27, 1908; Special Stockholders Meeting, March 30th, 1909, and the Annual Stockholders Meetings of July 26, 1909, July 25, 1910, July 24, 1911, and July 22, 1912.

COMLY SHOEMAKER, President.
HARRY A. JAMISON, Secretary.

Good End-of-the-Month Auctions.

AUCTION
FURNITURE AND CARPETS, OFFICE FURNITURE.
3 BIG SALES 3.
MONDAY, WEDNESDAY and FRIDAY, 10 A. M., and 2 P. M.
1501-3-5 SO. MAIN ST.

AUCTION.
30 ROOMS OF FURNITURE AND CARPETS—30.
of the
RICHMOND,
137 East Third St.
MONDAY, JULY 29, 10 a.m.

35 FINE DAIRY COWS.
Two Holstein bulls, horses, hogs, implements, etc.
1¼ miles southwest of
GARDENA.
¼ mile west of McKinley Home.
TUESDAY, JULY 30, 10 A. M.
Albert Sorenson, Owner.

25 DAIRY COWS,
Horses, chickens, implements, etc.
Cor. Towne and Philadelphia Aves.,
POMONA.
Wednesday, July 31, 10 a.m.
P. E. Jones, Owner.

HORSES, COWS, IMPLEMENTS.
1½ miles east of
SOMERSET,
Santa Ana electric cars to Gallna.
THURSDAY, AUG. 1, 10 A.M.
Barker & Draper, Owners.

FURNITURE AND CARPETS.
2 BIG SALES—2.
Wednesday & Friday, 10 a.m. & 2 p.m.
1501-3-5 So. Main St.

We have consigned for these two sales the complete furnishings of 37 rooms, which include everything for the home, hotel or apartment-house. If you are in the market for home furnishings do not miss these sales.

For full information in regard to above sales inquire of auctioneers.
RHOADES & RHOADES, Auctioneers.

AUCTI
Tuesday, July 3
112-114-116 C
HOUSEHOLD FURNITURE, consisting of maple and oak dressers, chiffoniers, sideboards and buffets, extension tables and dining chairs, rockers, odd parlor and bedroom furniture, folding beds, couches, large and small refrigerators, gas ranges, heavy iron beds, springs, floss and cotton mattresses, sanitary couches, library tables and stands, commodes, kitchen cabinets and tables, rugs, carpets, portieres, draperies, curtains, dishes, utensils, etc.

Wednesday, July 31st, at 10 a.m.
3827 Walton Street
(Take University Car)
BEAUTIFUL LOT OF FURNITURE, heavy quartered oak writing desk, 1 oak hall seat, 1 hall tree, 1 Spanish leather chair, 3 Spanish leather rockers, 1 polished oak stand, 1 quartered oak extension table with chairs to match, velvet and Axminster rugs, 1 Navajo rug, 1 maple dressing table and dresser, 1 oak dresser, 3 fine beds, springs and mattresses, 1 enameled ice box, lace curtains, kitchen table and chairs, dishes, genuine oil paintings, etc., etc.
Also one buri walnut case upright piano (cost $600.)
SUGARMAN AUCTION & COMMISSION CO.,
112-114-116 Court Street.
Phones Main 3114 and F4810.

AUCTION
Household Goods
Tuesday, July 30
At 10 o'Clock A. M.
632 So. Spring St.
Consisting of leather couch, roll-top desks, typewriter desks, office chairs, lounges, bureaus, dressing cases, 3 large refrigerators, finely carved oak center table, folding bed, five 9x12 rugs, paintings, mahogany and oak rockers and chairs, Japanese screen, tables and cased chairs, large bookcase and desk combined; fine bronze electroliers, etc., etc.
THOS. B. CLARK, Auct.

AUCTION
WEDNESDAY, July 31, At 10 A.M., at 208 BOYD ST.
Good furniture and general household goods, consisting of 25 oak dressers, brass and iron beds, extension tables, kitchen tables, chairs, rockers, bookcases, rugs, carpets, 25 dozen new comforts, gas range, steel range, floor showcases, counters and many other goods too numerous to mention.
Geo. J. Blank Sales Co.
R. M. Kemp, Auctioneer
Phone—F5054, Main 8849

AUCTION
TODAY
AUCTION!
Monday, July 29, 10 a.m. and 2 p.m.
Furniture of all kinds, rugs and carpets, all sizes. Stoves, desks, bedding, etc
827-834 S. Main St.
Tuesday, July 30th, 10 a.m. Sharp.
Contents of 5-room cottage No. 1412 Winfield st., off Union. Piano, piapola, furniture, rugs, gas range, chickens, rabbits, etc.
CALIFORNIA AUCTION CO., Aucts.

AUCTION
Fine Stock of Groceries and Furniture.
FRIDAY, AUGUST 9th.
Full particulars in next Sunday's Times.
The B. N. STROUSE CO., Auctioneers.
B'way 1339. 210 Central Bldg. F3703.

AUCTION
SUGARMAN AUCTION & COMMISSION CO.
Wholesale Auctioneers.
Office and Salesrooms, 112-114-116 Court St. (Bet. Spring and Main.)
Phones Home F4810, Sunset Main 3114.

AUCTION
Reed & Hammond,
Auctioneers
747-749 So. Spring

Buyers and sellers of all kinds merchandise furniture, etc., or sold on commission. Also Real Estate, Live Stock, etc.

We have furnished some of the swellest homes in the city by people and shrewd buyers attending our numerous auction sales, both at our large salesrooms and at private residences throughout the city, where you can get the best and highest grades of all kinds household goods at about one-half the price you would pay elsewhere. This week, special consignment and special sale, beginning MONDAY, 10 a.m.
TUESDAY, FRIDAY, 2 P.M.
Fine consignment fine furniture from Waterloo street. One fine Schumann mahogany case piano, good as new, mahogany Davenport, upholstered parlor chairs and rockers, fumed oak library table, desk, ladies' dressing table, Japanese library table, hand-carved chairs, tabourettes, Canton vases, 2 oriental rugs, 1 "Washburn" guitar, fine oil paintings, handsome mahogany upright folding bed, hall mirror and seat, dentist's chair, sectional bookcase, mantel clock, Indian rugs, Mexican serapes, brass and iron beds, springs and mattresses, mahogany, birdseye and oak dressers, chiffoniers, commodes, fumed oak dining table and chairs to match sideboard, buffet, side table, gas range, utensils, dishes, Wilton, Axminster, Body Brussels and Tapestry carpets and rugs, 1 large 100-yard carpets, suitable for lodge hall, small rugs, etc., lace curtains, window shades, etc.
REED & HAMMOND.

AUCTION
Friday, August 2nd, 10 A. M.
FINE FURNITURE BY PIECE—HOUSE AND LOT AT 1747 WEST 22ND ST.
Golden and weathered oak leather rockers, oak rockers, oak library table, ladies' desk, hall tree and center tables and stands, oak and white enamel dressers, sanitary couches with pads and covers, good extension table and 13 chairs, clock, cook range, draperies, portieres, lace curtains, nice quantity of bedding, sofa pillows, linens, table mats, fancy hand needlework, lot of portieres, full set of Haviland dishes, silverware, cooking dishes and utensils, 9x12 Wilton velvet and best body Brussels and small rugs to match, lawn mower and hose, porch furniture, white enameled refrigerator. Everything like new and to be sold by the piece separate from house.

Six Room Cottage, Lot 50x140
Modern, well finished, tinted green, hand finish, painted floors, double parlors, 2 bedrooms, large hall, kitchen pantry, closets, bathroom, 2 toilets, fine lawn and flowers and in a splendid neighborhood. Terms given day of sale. A small amount of money can handle this property.
Take West Washington or Adams Car.
REED & HAMMOND.



Mathie Brewing Co's.
Horses and All Equipment
1836 E. Main St.
Monday, August 12, 10 A. M.
Forty head of the finest horses ever put in one bunch, nearly all coal blacks, evenly matched, ranging from 4 to 9 years, weighing from 2500 to 3600 lbs. per span. 16 sets of hand-made double harness, cost new $110 per set, single harness; 15 wagons, all hand-built, with self-oiling boxes; can be used in any business by changing the body.
No reserves, as entire equipment is to be replaced by Pioneer Commercial Auto Co. with G. M. RELIANCE AUTO TRUCKS.
TERMS—Six months time, with note and approved security. Two per cent discount for cash.
REED & HAMMOND, Auctioneers.

Tuesday, August 6th, 10 A. M.
Watch this space in next Sunday's papers for our Big Fine Furniture, Oriental Rugs, etc., in Arlington Heights district. Also the house and lot.
Reed & Hammond
Office 747-749 So. Spring. F3545, Bdwy. 2860.

Industrial Property at Auction
Monday July 29, at 3 P. M.
I will sell to the highest bidder an ideal business site located
On Pasadena Ave. near Ave 21
This industrial site has an 85-foot frontage, right on car line, street paved, sidewalks all in. This property, free from any incumbrance, is surrounded by stores and other business houses. Is one-half block from Fire Department. It is an ideal location for an apartment house, right in the heart of a good business district.
Pasadena avenue is the main street from Los Angeles to Highland Park, and is also one of the widest streets in the city of Los Angeles.
This is an exceptionally good buy. Come out and investigate. Terms made known on date of sale. Take Griffin Avenue car.
L. C. D. Holden, Owner.
COL. D. A. WHITAKER, Auctioneer.
With Swank & Letton, 339 S. Hill St. Main 3624.

AUCTION
TUESDAY, JULY 30, at 3 P. M.
At 251 N. Bonnie Brae St.
I will sell to the highest bidder a conveniently arranged 5-room house, 3 rooms up and 2 down, arranged for 2 families, with separate entrances. Bath upstairs and down. This house is brand new, never been lived in, sidewalks and curbs in and paid for. Yard is graded for lawn. Large front porch and screen porch in rear both upstairs and down.
Lot is 50x129 feet to 20-foot alley.
This house has nice large airy rooms, also gas, electricity, sewer, and water. If you are looking for a small investment in good income property you certainly will grab this one, and an investigation of it will certainly convince you. The owner, who has built this all himself, has been called to San Diego and before it is barely completed has to sacrifice on it.
It is clear of any incumbrance. Will be sold for $700 down and $35 per month, paying any or all off at any time. Take Temple street car at First and Broadway, get off at Bonnie Brae, 1 block south.
Henry Krotzer, Owner.
COL. D. A. WHITAKER, Auctioneer.
WITH SWANK & LETTON,
339 S. Hill St. F3624; Main 3624.

AUCTION
Wednesday, July 31, at 2 p.m.
I will sell a nice modern home located at
507 N. Coronado St.
This bungalow has 5 large rooms and bath, mahogany with built-in features. Has gas, electricity, sewer connected and on a higher improved street. Lot is 50x150 feet.
Within 2 blocks from here lots are $1500, and no lots near for less than $1500. It is close to several $10,000 homes, also near Westlake Park. Is close in and in a fine street with fine prospects for a future. This home was built by the owner and is substantial. Best chance in town for a working man to own a small home and double his money from increase of values in real estate here. The owner is a railroad man and is called to work in Northern California by his last, so come out and buy this home at your own figure and thereby profit by his loss.
Buyer must arrange for his own terms if time is wanted, as owner wants to get away immediately after sale. Take Temple st. car to Coronado st. Owner lives in property and will show it at any time previous to sale. Yours for a square deal.
COL. D. A. WHITAKER, Auctioneer.
With SWANK & LETTON,
339 S. Hill St.
F3624. Main 3624.

AUCTION
Tuesday, July 30, at 3:30 p. m.
I will sell to the highest bidder a nice corner lot located at
WESTLAKE AVENUE AND COURT STREET.
This lot is 40x130 feet, faces on Westlake avenue, which is a paved street. It is a dandy location for two houses.
This is certainly a good investment and will take a rapid advancement in a short time.
Come out and buy at your own price. Terms $300 cash, balance at $15 per month, including interest at 7 per cent. Take Temple street car at First and Broadway, get off at Bonnie Brae.
Henry Krotzer, Owner.
COL. D. A. WHITAKER, Auctioneer.
With Swank & Letton, 339 S. Hill Street. F3624, Main 3624.

Cities and Towns of Los Angeles County

NEWS REPORTS FROM CORRESPONDENTS OF THE TIMES.

Pasadena.

EVIDENCES OF FLEXURE

Reflecting Lens at Pasadena May Be a Failure.

Mulholland Will Not Work for Water Commission.

County Forestry Board Will Establish Tree Lanes.

[Office of The Times, 82 S. Fair Oaks ave.]

PASADENA, July 27.—Any day now may determine whether the 100-inch reflecting lens that is being ground at the Pasadena shops of the Carnegie Observatory for the largest telescope in the world, to be erected on Mt. Wilson, will be usable, or whether work on the immense piece of glass will have to be abandoned and a new disc ordered.

A report yesterday that it is practically certain that the lens will not be satisfactory, owing to uneven flexure from different points on the circumference, was denied last night by Prof. George E. Hale, who has charge of the observatory.

"That is not the case now," he said. "Several days ago there appeared to be evidences of flexure, but later tests show them to have been false. No evidences of flexure can be seen at the present time and the glass presents a beautiful surface."

Prof. Hale, however, does not say that on the contrary it is at all certain that the lens will be satisfactory.

"We cannot tell," he said, last night. "We do not know yet how it will turn out."

It will probably be a week or more before it is known definitely whether the lens, upon which workmen have been grinding for more than a year, can be used.

This lens is to be thirteen inches thick and every precaution has been taken to prevent flexure. However, if flexure is found to exist it will be impossible to mount the lens.

"We are now working on plans for the building," Prof. Hale said, "but of course, we cannot do much until we have the lens. If this one is unsatisfactory we shall procure another piece of glass and start over. The plans for the telescope will not be abandoned."

The lump of glass that this lens was cut weighed five tons when it arrived from France.

LOS ANGELES OBJECTS.

The Los Angeles Public Service Commission has nipped in the bud a plan of the Pasadena Water Commission to secure the services of William Mulholland of that city as consulting engineer of the proposed local municipal water works. In a letter addressed to the local Water Commission Mulholland writes:

"Gentlemen: The Board of Public Service Commissioners, at its last meeting, considered your request of July 13 relative to my serving in the capacity of consulting engineer for your board and I was instructed to communicate with you as to their action.

"The members of the board gave your letter considerable discussion in which the utmost friendliness was expressed toward Pasadena and the large work she has undertaken. The consensus of opinion was that permission should be withheld, the action being based entirely upon that of public policy and the belief that it would be unadvisable for me to act in such a capacity, as Pasadena at some future time may have negotiations under way with Los Angeles relative to water rights and purchases.

"Writing in my own behalf, I very much appreciate the compliment implied in the offer, and I can see no reason why I may not review such plans as Mr. Moody may get out and if necessary, offer suggestions thereon, so long as no business relations, as such, are established.

[Signed]

"WILLIAM MULHOLLAND."

TREES TO BEGIN HERE.

Altadena will be the starting point for one of the lanes of trees that are to be set out by the Los Angeles County Forestry Board.

Following a visit of E. H. Sweetser of Santa Monica, chairman of the board, to Altadena, announcement was made yesterday that the road that leads from there direct to the sea will be made the next of the shaded thoroughfares.

The work of setting out the trees will be begun in the near future and carried on as rapidly as possible.

CITY BRIEFS.

Fire of unknown origin yesterday damaged the roof of a house at No. 235 East Orange Grove avenue, owned by W. P. Henell and occupied by Joseph Owens. The damage was slight.

W. H. Hubbard, president of the American Bank and Trust Company, returned home yesterday from an extended trip in the East. While away he attended the Democratic National Convention at Baltimore.

Lewis J. Hampton, a local automobile dealer, yesterday returned home from the East.

Rev. T. Cunningham Beattie has been chosen president of a Woodrow Wilson Republican Club that has been formed in Pasadena.

W. H. Vedder, president of the First National Bank; Mrs. Vedder and Mr. and Mrs. MacD. Snowball have returned home from a trip to Alaska.

Civil-service examinations for the positions of postoffice clerk and carrier will be given at the rooms of the Board of Trade August 7, next.

Pictures framed at Wadsworth's.

Hotel Vista del Arroyo, Pasadena.

Hotel Maryland and Maryland Grill open all summer.

WATTS CLEANS THINGS UP.

Citizens of Suburb Under the Direction of Street Superintendent Clean Up Lots and Streets.

WATTS, July 27.—Without having inaugurated a special campaign to that end, Watts has been pretty well cleaned up, in a literal way, the Street Superintendent directing the work. Within the past few months there has come over this city a desire to keep up with other cities around in matters of putting up a good appearance, and no opportunity is being missed to do the thing that will put the city in a more creditable light.

NEEDS MORE ROOM.

John B. Nicholls, principal of the High School at Compton, was in this city yesterday, and reports that additional buildings and facilities are necessary to handle the growing number of students of that school. Watts is especially interested in the doings of the Compton High School for the reason that being a joint high school district, Watts is a part of the district.

Mr. Nicholls states that the trustees have under consideration the question of erecting new buildings and buying additional ground close to some $15,000. They would really like to make even additional improvements, but whether to do it this year by means of a special tax levy, or whether to wait a year and ask the people to vote bonds, is a question that they cannot determine. The latter course will probably be decided upon as the advisable one to take, and in that event, there will be an educational campaign to show the people of the district the wisdom and the necessity of voting the bonds.

NEWS BRIEFS.

At their last meeting the local lodge of the Modern Brotherhood of America were visited by some thirty-five members from the Whittier lodge, who came in as a surprise party. The local lodge gave the invaders a sumptuous banquet. The suddenness with which the banquet was provided, as well as its excellence, turned the surprise on the people from Whittier.

Several cases of infantile paralysis have been reported in this locality, and parents have been advised to keep their children close at home. The doctors say that if the proper precautions are taken by parents in seeing to it that they do not mix too freely with persons living in the neighborhood where the disease prevails, there will not be so much danger of its spreading.

Mr. and Mrs. Elmer Barnes, and Mr. and Mrs. Ross Mason, of Mississippi, were visitors in Watts yesterday, and it may be that they will decide to locate here. They have traveled over much of Southern California, but make the statement that they have not seen before a place where the opportunities for investment are so good as in Watts.

Mrs. P. F. Adelsbach and Miss Ann Adelsbach visited relatives in Pasadena yesterday.

Go to Coronado and be cool.

BOARD OF FREEHOLDERS.

Glendale Wearies of Swaddling Clothes and Would Enter the List of Modern Cities.

GLENDALE, July 27.—An ordinance calling an election to select fifteen freeholders to frame a charter for this city will be passed by the Glendale Trustees next Monday evening. For a year or so residents have been advocating this change in the government of the city, and at a mass meeting several weeks ago the Trustees were petitioned to call an election for the selection of these freeholders. The election to select these freeholders will be called for the earliest possible moment.

CANDIDATES BOB UP.

A number of local men have announced as candidates for various positions at the primary election to be held September 3. J. C. Sherer, editor of the Glendale News, is out for nomination for Assembly from the Sixty-sixth District, as is also Mr. Lampert of this city, Mr. Ready of La Canada and Mr. Roberts of Los Angeles. E. D. Goode of this city is out for the nomination for Supervisor from this district on the Democratic ticket. Both Mr. Goode and Mr. Sherer have resided in this section for many years. Judge E. L. Payne of this city is a candidate for the position of Superior Judge.

Ideal vacation at Coronado.

EL MONTE NOTES.

EL MONTE, July 27.—El Monte Lodge No. 424, I.O.O.F., held its semi-annual installation of officers last night in Masonic Hall. The following were installed by District Deputy Grand Master and staff from Pasadena: Noble Grand, Perry Dobbyns; Vice-Grand, Robert Rankin; Recording Secretary, Rolla DeGarmo; Financial Secretary, F. M. Lawrence; Warden, Rufus Killian; Treasurer, J. M. Steinart.

Mrs. L. R. Thompson and children have been spending the week at Camp Baldy.

Milton Kauffman, wife and baby, left Thursday for an outing of several weeks in British Columbia. Miss Emma Shole, sister of Mrs. Kauffman, accompanied them as far as San Francisco.

Miss Edith Charlesworth of Mt. View, one of the Long Beach kindergarten teachers, is entertaining twelve of her girl friends at a house party at her parents' home from Saturday to Monday.

Miss Katharine Asher has been employed to teach Latin in Arcadia High School, Humboldt county, and will begin her work August 5. In the meantime she is spending the time with her friend, Miss Frances Jacklin, at Seattle, Wash.

A party of young ladies from the Philathaca class of the M. E. Sunday-school are at Huntington Beach for ten days, chaperoned by their teacher, Mrs. Robert Hicks. Among the number are Bessie Nelson, Lucile Hall, Edith Anderson and Viola Fastenau.

Mrs. A. C. Charlesworth recently returned from a visit of three months to her old home in Canada.

"Hotel del Coronado" is cool.

AZUSA NOTES.

AZUSA, July 27.—The second installment of boys sent from the Los Angeles Playground Association have arrived at Follow's mountain view resort in the San Gabriel Canyon, for a two-weeks' outing.

The proprietors of the various canyon resorts have had a large force of men at work on the road from the forks to the home of H. W. O'Melveny, and this eight-mile stretch is now in better condition than it ever was before. A few more weeks of work by the county road crew and there will be a fine automobile road from the mouth of the canyon to the O'Melveny place, and a fairly good stage road from there to Follow's Camp and Camp Rincon. It is the intention of the County Supervisors to continue the work to the head of the canyon, when this will undoubtedly become the most popular automobile drive in Southern California. Road Overseer W. T. Barker is doing such excellent work that the road will not only be permanent, but can be kept in repair with comparatively slight expense.

"Coronado Tent City" is cool.

Long Beach.

ENDEAVOR DAY IS CELEBRATED.

Long Beach Entertains More Visitors Than Usual.

Wilmington Woman Is Again Elected Superintendent.

Beautiful Mahogany-Finished Vessel Is Launched.

LONG BEACH, July 27.—Christian Endeavor day at the Christian Assembly was marked by a sudden jump in the number of registered visitors, which almost doubled, figures this evening showing over 1000 in attendance.

Owing to the length of the programme, the various items were limited in time. A welcome address to the visiting young people was made by Andrew Rice of the Long Beach society, aided by Miss Cecil Price and Miss Vertus McInturff of the intermediate. Miss Thompson of Hemet, made the response. Standing committees were reappointed, except the Auditing Committee of the new members, of which are Miss Ruth Taylor, Mrs. H. H. Stubbs and Walter Thompson.

In the election of officers, C. C. Gearhart of Wilmington, who has accomplished a great work the past year, was re-elected State superintendent. Other officers are Miss Ella Kamphefner, Los Angeles, assistant superintendent; Miss Lucille Decker, Los Angeles, secretary; Miss Mary McDonald, treasurer. Paul Brown spoke on "Efficiency in Christian Endeavor," and H. A. Sullivan, superintendent of all Endeavor societies of Southern California talked on "Our Living Link."

Reports of various committees showed great progress during the year and a very satisfactory growth. The Business Committee took pledges agreeing to raise $100 a month for the support of Christ's Mission in Los Angeles.

Tonight the new officers were installed and banners were awarded winning societies during the year for increase of membership and donations to the mission work.

Tomorrow morning the Endeavorers will hold a sunrise meeting on the beach, conducted by Hazel Dearborn. In the afternoon a carload will go to Watts to hold special services at the Christ Mission Industrial Home. At 4 o'clock in the auditorium, the First Christian Church choir of 100 voices and a dozen soloists will render the vesper chorus of Queen Esther.

BOAT LAUNCHED.

Several hundred people from the shores of the inner harbor tonight at 7:30 witnessed the successful launching of the first boat built by the Pacific Yacht, Launch and Engine Company. The craft, which, as she glided into the still waters of the channels, was christened the "Oso," is the property of D. A. McMillen, a mining man of Los Angeles, with a home at Avalon.

The boat, the builders declare, is one of the finest craft of her kind ever built on the Coast. She is thirty-three feet long, with a nine-foot beam and is entirely finished in mahogany. She carries a cabin with sleeping accommodations for four people and a good kitchen and lavatory accommodations, and is equipped with an eighteen-horse-power engine. Completely equipped, the boat cost $8500. Mr. McMillen will take her to Avalon some time next week.

A similar craft for Fred E. Munsey of Los Angeles, is on the ways and will be launched the first part of August.

HONEST PEOPLE PLENTY.

That there are honest people in the world was shown today by receipt of a letter by Police Chief Austin from Mrs. Karl W. Ellis of Seattle telling of her finding in that city of a crocheted handbag containing a watch, a rosary, some money and several calling cards. One of the cards bore the name of Mrs. Walter J. Desmond of this city. Inquiry of Mrs. Desmond indicates that the handbag is the property of a cousin of Mrs. Desmond, who was recently married to Francis J. Desmnod of New York but no relation.

They are on their honeymoon and now somewhere in the wilds of the Canadian Rockies. The watch was a present some years ago to the bride by her father, Frank Gillespie of New York. Mrs. Ellis will be asked to send the bag and contents to Long Beach from which point they will be sent to the rightful owner as soon as the address can be learned.

SIX VIOLENT DEATHS.

So far this month police records show six deaths from violence during this month, the greatest number since six years ago when a section of the Virginia Hotel collapsed during construction and killed eleven workmen. In the six instances this month all were the result of accident, save one death self-inflicted.

On July 8, Mrs. Linder was killed by a street car; July 11, W. A. King met death in an auto accident; July 16, James Lindsay was killed by the overturning of a motor trusk; July 20, William E. Hotchkiss committed suicide; July 23, Mrs. Mary Lambkin was caught between a boat and the pier and crushed to death; July 26, Miss Grace Simpson was drowned in front of Hotel Virginia. Four of the victims were Los Angeles people and practically the same length of time elapsed between each tragedy, the longest being four days.

Preston W. Barritt, a Long Beach druggist, who disappeared some months ago, under mysterious circumstances, following a quarrel with his wife, and whose store was afterwards closed by his creditors, was in the city last evening, say intimate friends and was accompanied by his wife and daughter. He gave no explanation of his flitting or return. Mrs. Barritt has been living in Los Angeles several months and Barritt is supposed to have returned as mysteriously as he left and effected a reconciliation.

Spend your vacation at Coronado.

TO PAVE FAIR OAKS AVENUE.

South Pasadena Chamber of Commerce Meets and Puts on Foot an Important Movement.

SOUTH PASADENA, July 27.—Definite steps were taken last evening by the Chamber of Commerce to effect the paving of Fair Oaks avenue in the near future. A committee consisting of A. C. Ong, J. E. Dublin, John D. Reavis, Col. Butterfield and Seward Simons, Jr., was named to obtain the signature of the residents of Fair Oaks avenue to a petition favoring the laying of a main sewer with laterals to each house on Fair Oaks avenue before paving should be begun. If residents consent to this move, while it will cost them more, at the present time, for the original installation of the sewer, it will in reality be a good investment, for with the coming of the great inter-city trunk line outfall sewer, the city of South Pasadena will be under the necessity of buying back the sewerage right-of-way from the residents in the Fair Oaks avenue assessment district, which includes an area of 900 feet west on either side of the avenue, and refunding the money put in for the original expenses through the bond issue.

Additional business was the appointment made for the Chamber of Commerce to meet with the Board of Trustees Monday evening, to make arrangements for the building of a comfort station on the corner of Mission and Fair Oaks avenues, which is considered a necessity both for the people of the city, and the many tourists who pass through the square.

New members admitted last evening to the chamber were M. J. Quimby, Bruce Crow, Phillip Dodson and Ernest V. Sutton.

A change of secretries was made. Seward Simons, Jr., replacing W. B. Taylor, who resigned on account of pressure of other business. Mr. Simons is also secretary of the Outfall Sewer Commission, which arganization has its headquarters with the Chamber of Commerce.

It was announced that an open meeting for all who are interested in the work of the chamber would be held at the offices in the Ong building, Fair Oaks avenue and Mission street, Friday evening, August 9, when the work of the chamber would be discussed before the public.

The funeral services of Mrs. Eliza Pollard, who died Thursday, was held at the residence of her daughter, Mary A. Pollard, No. 1600 Los Robles avenue, this afternoon at 3 o'clock with interment in Mountain View cemetery, Pasadena.

Now that interest is again centering around Garfield Park on Mission street, though the play "As You Like It," being given there this afternoon and evening, under the auspices of the Women's Improvement Association, the city is considering seriously trying to purchase the park from the Southern Pacific Railway, the present owners. If they succeed it would be left in its natural beauty, and walks, benches, and amusements for children would be added.

Children of the South Pasadena Orphans' Home enjoyed their annual treat today, for they were taken to the beach by the Cawston Ostrich Farm and had a royal time.

Never too warm at Coronado.

Buckeyes.

FORMER OHIO PEOPLE FROLIC ON THE SANDS.

LONG BEACH, July 27.—About 1500 former residents of the Buckeye State attended the second annual summer reunion picnic of the Ohio Societies Federation of Southern California.

The visitors arrived all through the morning and as fast as the Reception Committee of the local society could round them up they were rushed to the auditorium and registered by counties. The municipal band furnished music during the entire day on the pier and in the auditorium. Just before noon a programme of sports, in which the younger set participated, was given on the paved street, in front of the auditorium. A picnic dinner was served at noon on the lower deck.

This afternoon a short programme was given, which embraced the introduction of the master of ceremonies, Hon. R. S. Parker of Pasadena, an address of welcome by Mayor Hatch and a response by Rev. C. P. Wilson of Pomona. Then came a song by the Pasadena Hawkeye glee club, "Should Old Ohio Be Forgot," followed by a reading by Mrs. Clara Bryant Heywood of Pasadena; a short address by Lee C. Gates, and a selection by the quartette of the Long Beach society. At 2:30 dancing began and continued until late.

ATHLETIC EVENTS.

The morning sports, under the direction of Dr. Alice Chaffee, secretary of the Los Angeles society, resulted as follows:

Boys, ages 5 to 8 years, 30-yard dash—Sanford Bowen, first; Edwin Libert, second.

Girls, same ages, same distance—Alberta Ford, first; Lucille Knapp, second.

Boys, ages 8 to 12, 50-yard dash—Robert Gadwell, first; James Taylor, second.

Girls, same ages, same distance—Marian Spooner, first; Frances Ford, second.

Fat ladies' race, 50 yards, 175 pounds or over—Mrs. C. E. Ammann, first; Mrs. A. Elwell, second.

Fat man's race, 75 yards, 200 pounds or over—J. M. Fiscuss, first; Kenyon Warren, second.

Boys, ages 8 to 12, 100 yards—Ralph Deitrick, first; William Welsh, second.

Girls, same ages, same distance—Mary McLaren, first; Thelma Black, second.

Men's 100-yard dash—Boyd Gerner, first; Bertram McKee, second.

Potato race—George Knick, first; William Stewart, second.

Girls' potato race—Hilda Corts, first; Marian Speoner, second.

Men's tug-of-war—Pasadena defeated Los Angeles, teams of eleven men each pulling.

Ohlmeyer Symphony Concert, Thursday, August 1, at Coronado.

Best time now to visit Coronado.



Arlington Square

Choose the Popular Sections for Most Rapid Development

WHEN you buy a lot in Arlington Square you get into a neighborhood that must always remain select. VALUES NEVER CAN GO BACKWARD in this beautiful residence portion of the Southwest. If it were not superior THE RAILROADS WOULD NOT MAKE SUCH GREAT EFFORTS to serve it well. It has four of the popular yellow 5c CAR LINES available, affording the most satisfactory 5 MINUTE SERVICE. Lots are large, deep and commandingly situated. SOME OF THEM RUN BACK 160 FEET rendering them forever desirable for homes. Gas, water and electricity available. Every modern incentive to improve and beautify.

$650 SUMMER PRICES NOW THAT NEVER WILL RETURN
EASY TERMS, $10 DOWN AND $10 PER MONTH
SOME A LITTLE HIGHER, AND MORE DESIRABLE $650

Special Literature Free for the Asking — Auto Trips Every Day

Emil Firth

"You're Safe at Firth's"

Home 60167 — Main 256

SAN DIMAS HAS A FIREBUG.

Some Miscreant Makes Futile Effort to Destroy the Home of a Deputy Constable.

SAN DIMAS, July 27.—[Exclusive Dispatch.] It looks as though San Dimas had a firebug and one whose efforts only failed through the prompt work of neighbors who discovered a fire in the residence of Levi Ehrsman last night, just in the nick of time to save it from being destroyed. The family were away and the house was closed and the appearance of smoke pouring from it caused instant alarm, and a quick fight, which resulted in putting out the fire.

Its start was from a cluster of kerosene oil soaked shavings under the kitchen floor, and that it was a firebug's work is practically positive.

Mr. Ehrsman is proprietor of the San Dimas Livery Stable and deputy constable. Every effort is being made to secure a clew which will lead to the discovery of the perpetrator of the crime.

FRUIT MEN ELECT.

The new San Dimas Fruit Exchange completed its organization today when it elected E. W. Hart, president of the board and representative on the California Fruit Growers' Exchange; W. B. Ames, vice-president; H. P. Foster, secretary and manager, and W. H. Collins, treasurer.

Every comfort at Coronado.

BOYS CAUGHT ROBBING STORE.

Marshal of Tropico Witnesses the Crime and Arrests One, But the Other Effects His Escape.

TROPICO, July 27.—Between midnight and 1 o'clock yesterday morning Calvin Enoch, a 15-year-old youth whose parents live at 208 Brand boulevard, was caught in the act of robbing the Tropico Mercantile Company's store at the corner of San Fernando road and Central avenue. William Gould, city marshal of this place, effected the arrest. When caught the boy had in his pockets postage stamps, loose change and several other small articles taken from the store and when accused of stealing the articles he admitted the theft. Young Enoch was not alone in the robbery, but was the party who entered the store while his companion stood guard.

A half-hour before the robbery was committed Gould saw the two boys sneaking in the shadows of the buildings and, unseen, he followed them to the Mercantile Company's store. Evidently the robbery had been planned beforehand, for, upon reaching the side of the building, the boys immediately broke the glass in the window beside the door. Through this hole in the glass one of the boys extended his arm and lifted the bolt of the door and one of the boys passed inside.

Young Enoch was taken before City Recorder Melrose, who let the boy return to his home on the promise that he would appear in the Tropico court at 2 o'clock yesterday afternoon. When the time came for trial young Enoch was missing and has not been seen since that time, although officials have hunted the town over for him. It is believed that rather than appear for trial he has skipped the country.

During the past several days a series of robberies have taken place among the Tropico stores and it is believed these young crooks are responsible for all of them. It has not yet been learned who Enoch's partner was, but the police are working on the case.

CHILD BITTEN.

Little Willie Tilden, the 4-year-old son of Mr. and Mrs. Tilden of 127 Park avenue, this city, was bitten by a dog while at play yesterday morning. The dog had been seen in the neighborhood for only a short time. The child was stroking the animal's head when it turned upon him and bit him through the lower lip. The baby was hurried to a physician's office, and the wound was cauterized. It is claimed that the animal did not show the slightest signs of rabies.

Cool and comfortable at Coronado.

$25.00 to Lake Tahoe and Return.

On sale daily from Southern California points until October 31. Return limit October 31. Many stopovers allowed. Trout fishing best in years. Spend your vacation at this delightful place, where you can find anything from "roughing it" to luxury. Southern Pacific.

Take Puritas Distilled Water on Your Auto Trip

Don't take chances with the water you find "along the road" when you go away for an overland jaunt in your machine. Aside from the fact that you are extremely liable to find water stations few and far between, you know from experience that one takes serious chances when he quenches his thirst or supplies his automobile engine with indifferent water.

You will find that PURITAS Distilled Water always tastes the same, whether you fill a glass in your kitchen or put a canteen to your lips in the desert. Always the same cool, clear, satisfying water that it has been for so many years. Business men, housewives, ranchmen, campers and automobile tourists know PURITAS well. It is used all over the Southwest. Try PURITAS yourself.

Don't confuse PURITAS Distilled Water with any of the innumerable "mineral waters." Analysis will not disclose a trace of mineral properties in PURITAS, any more than the presence of injurious foreign substances. PURITAS is doubly distilled—aerated through the agency of pure ozone, and put up in clean, sealed demijohns.

We will deliver a demijohn of PURITAS Distilled Water to your home or your office for 40 cents, if the address is within the old city boundary lines. If you wish us to deliver further than the old boundary lines, a slight charge is added to compensate us for the extra haul. For the convenience of county residents we have appointed agents throughout the rural districts. There is probably one near you.

Telephone our main plant—Sunset Main 8191, Home 10053 —and let us send a demijohn of PURITAS to you. Your name and address on a card will answer as well. Los Angeles Ice and Cold Storage Company.

SEARCHING FOR DIAMONDS.

San Diego Detectives Seek Jewels Secreted by Thief in Toilet Room of the Admiral.

SAN PEDRO, July 27.—Detective Doty of San Diego returned home on the steamer Queen this morning after an unsuccessful attempt to locate $300 worth of diamonds that P. Sobia, a fugitive from justice, put in a toilet at the Admiral saloon, on Front street, on June 18, to avoid having them found on his person.

The detectives are now considering the feasibility of screening the settlings in the manhole at Fifth and Front in hope of finding the stones. Sobia is alleged to be an accomplice of Yates, the notorious diamond robber, who is believed to have secured $30,000 worth of stones at the Grant Hotel at San Diego, besides being implicated in the De Sable robbery at the Palace Hotel, in San Francisco.

Sobia was taken from the steamer Harvard on her arrival from San Diego by Officer Wickland and on the way to the station he ditched the stones. Sobia afterwards told Yates and Yates, while in jail at San Francisco on the way back to New York to face a charge there, sent a man to San Pedro to see if the diamonds could be found, so the detectives say. Detective Doty was very uncommunicative this morning when asked how he secured this information, and said that there were things he could not talk about. Yates, it is stated, is now in jail in New York, upon a charge concerning a large stock swindle.

Coronado is beautiful—see it.

$35.00 to Lake Tahoe and Return.

On sale daily from Southern California points until October 15. Return limit October 31. Many stop-overs allowed. Trout fishing best in years. Spend your vacation at this delightful place, where you can find anything from "roughing it" to luxury. Southern Pacific.

Water Carnival, Santa Cruz.

July 20 to 28—Eight days of the best kind of entertainment. Annual Yacht Regatta, Warships in the Harbor, Motor Boat Races, Rowing and Swimming Contests, Fireworks and other attractions. Reduced fare excursions. SOUTHERN PACIFIC.

H. H. KNOX is giving from 25 to 50 per cent. discount on her summer dresses, laces and embroideries. 317 South Hill street.



A Financial Advertisement Addressed to Clever Women

For we realise that progressive, modern women thoroughly capable of looking up her own mind regarding her investments. And we believe this offering is first and foremost, thoroughly sound and stable, it will strongly appeal to the woman who can afford to take chances, but is seeking an absolutely safe investment for her surplus.

Calif. Realty Corporation Stock Advances From $1.00 to $1.25 per Share August 1st

We are thoroughly justified in making this advance because we've accumulated a handsome surplus and shall immediately increase our present 8% dividend rate. And when we say that every share of our stock is worth $1.25 today, we mean that every share is backed by gilt-edge security and that amount. This increase means that

$100 Invested Today Will Pay $250 Next July Profit In Three Days

For by buying on easy terms, 10% down, balance monthly, $100 will swing 1000 shares and the net profit on the increase on 1000 shares will be $250. But come in tomorrow and look it over. See our large display, Page 7, Part 6, this paper, for further details.

Main 2888 — 353 S. Broadway



Men's Suits Made to Order
Scotch Tailors
330 S. Spring

Emerson Piano
$9,000 in use by
Sole Agents for
Bender Piano
242 SOUTH

Story of the Day's Events Below Tehachepi's Top

NEWS REPORTS FROM CORRESPONDENTS OF THE TIMES.

San Diego.

BELLBOY IS WILLING TO WED

San Diego Jewel Thief Infatuated With Woman.

Court Not Inclined to Favor Matrimonial Plan.

Jewel Thief Offers Novel Plea When Arraigned.

[BY DIRECT WIRE TO THE TIMES.]

SAN DIEGO, July 27.—[Exclusive Dispatch.] Paul Sobie, the youthful bellboy who has confessed to a series of jewel robberies at the Grant Hotel, as accomplice of Charles R. Riese, a well-known New York crook now on the way East to answer for an $85,000 jewel robbery, will learn Monday whether he will be given his liberty on probation or be sent to the reform school at once.

Strong pressure is being brought to bear on both sides. At the hearing on probation today, before Judge Torrance in Superior Court, A. C. Heinsheimer, a boot manufacturer of St. Louis and brother-in-law of Sobie, said he would take the young man East with him if placed on probation and give him a good position and a home. On the other hand, the prosecuting officers insisted that Sobie has not told all he knows about the hotel jewel robberies and that he should be sent to jail.

It is believed that Sobie is shielding the woman, Margaret Ward Mansfield, whom he consorted at the time of the jewel thefts and who admits pawning much of the loot. She is willing to marry the woman, who is still in the city, but Judge Torrance, in summing up the evidence in court, declared that if he granted Sobie's petition it might be possible that he would not consent to the marriage at least until Sobie reached manhood, as he believed she was not a fit companion for the youth and was to blame for the robberies than he.

NOVEL PLEA.

The Russellville somnambulistic proclivities manifested in the form of alleged nightly depredations in the vicinity of his home were admitted and pleaded in Justice Bryan's court today by Andrew Phillips in a novel answer to a charge of larceny filed against him by Charles Monahan of Russellville, who is 60 years of age, in the court he was a habitual drunkard and set only disputed pieces of roof ridges with prowlings, which he did during frequent midnight expeditions. At night he had pulled up his neighbors' flowers and vegetables by the roots and thrown them into his yard, for which he was charged with doing. He even admitted that it was entirely within the scope of his activity to bring home lumber that he was accused of stealing from Monahan, but declared that he was asleep when he did it. He backed up his plea by showing a bruised and swollen head as the result, he declared, of having bumped himself to his bed so that he could do his sleeping in the ordinary way. The wrist became so swollen, however, that he had gone to without locking himself up of late and presumably he had wandered about on nocturnal forays, returning with things belonging to his neighbors.

Justice Bryan was so impressed by the novel plea that he allowed him to go on probation. The defendant, before he left court, said he guessed he would have to use the chain again. Justice advised him to put it on with his night shirt to be sure he would be more.

NO STOP RACING.

Automobile racing on Palomar mountain will be stopped if an edict of the supervisors, issued today, is enforced. Acting on a complaint from residents, who called attention to the dangerous practice of speeding on the mountain highway, the board directed the constable of Palomar township to arrest all violators of the speed regulating traffic in his bailiwick, which limits speed to twenty miles an hour.

WILL COMPLY.

W. Purnell, promoter of the San Diego, Riverside and Los Angeles railway, whose bond to insure the completion of his line in the city limits by November 1, has been twice extended by the Council, now says he will comply with conditions imposed by the legislators and file a personal bond or company bond Monday. His plea for protesting a satisfactory bond expired but the Council is willing to be lenient toward him and the bond probably will be accepted.

RECORD CATCH.

Three hundred pounds of halibut and two tons of sea bass, the record catch of the season, the power schooner Fearless arrived today from Point Arena.

SAILS FOR SANTA FE.

The Japanese steamship Clan McIver, which arrived today, nine-teen days from Yokohama and Otaru, with 16,000 tins for the Santa Fe, sailed today for "Coronado" and back.

CHARGED WITH CRUELTY.

Ah Sing Is Arrested for Alleged Cruelty Toward Horses.

SAN DIEGO, July 27.—The case of Ah Sing, charged with cruelty to animals in that he neglected to provide a mare and colt in his possession with shade, was continued in Justice Torrance's court yesterday, pending the appearance of witnesses for the prosecution. Ah Sing is charged with having shown contempt for the law and the local officers.

FIRE BRIEFS.

Fire, the largest employer of labor in this section, has taken the contract for harvesting the immense 4000-acre crop just east of this city. He expects to employ about 500 men, and the crop it is thought will total 20,000 tons.

Messrs. E. H. Haury and C. R. Grier, from the city trustees, attended a meeting held at South Pasadena, looking toward the establishment of a uniform speed limit in all the incorporated cities on the Foothill boulevard. There is a disposition on the part of the local officials to do the right thing by all parties concerned, and what measures have heretofore been taken by the motorcycle police have been of a protective, rather than an offensive, nature. A committee from the Chamber of Commerce, to act in conjunction with the City trustees' Committee, is to be appointed at once and be ready for the next meeting of the Inter-City Commission of the San Gabriel Valley to be held at Monrovia Friday, August 2.

The little 4-year-old son of Mr. and Mrs. Jack Bryden, residing on G street, this city, is suffering from what is pronounced a genuine case of infantile paralysis. He is thought to be somewhat improved, just at this time, and hope of recovery is entertained.

The members of the Women's Club of Upland met this week to discuss plans looking to the securing of a site for a proposed clubhouse. A committee consisting of Mmes. John Barick, George Barlow and F. H. Manker was named to cast about for possible locations and it is hoped ere long to be able to announce a definite selection. The club is growing in numbers and interest rapidly.

Dr. William Craig and family were called home from their automobile outing yesterday by a telegram announcing the death at San Diego of a relative of Mrs. Craig. Their vacation, which was spent in the central and north-central part of the State, was cut short about one week of what was originally intended by this sad event.

Interest in the new athletic class recently formed in connection with the Y.M.C.A. has grown at such a rate that additional room will have to be provided for the club and dumb-bell exercises, or the boys will have to "move outdoors." The class, under the leadership of Fred L. Wing, is very popular.

All about Coronado—234 Spring.

TO CELEBRATE BEAUMONT DAY.

Board of Trade of Thriving Town Completes Arrangements for a Fitting Municipal Blowout.

BEAUMONT, July 27.—Final arrangements have been made by the local Board of Trade for the celebration of Beaumont day, August 2, with an all-day basket picnic to be held on the old Hotel Edinburg grounds in this city. Hon. R. P. Cundiff, county horticultural commissioner, will be here from Riverside and deliver the principal address on a topic of interest to fruit growers.

It is expected that many visitors will be present from other cities and towns of this section. In the afternoon a long programme of athletic contests will be given, and at night a home talent minstrel show will be produced in the High School auditorium. The following committee will have charge of the arrangements for the day: K. R. Smoot, W. H. Abbey, Dr. W. P. Keasbey, J. O. Tillery, Rufus Jackson, E. J. Gillis, W. L. Percy, A. T. Gantt and D. H. Spruill.

MAY BUILD.

The Beaumont lodge of Odd Fellows has under consideration a plan for the erection of its own building in this city and has appointed a committee to investigate and report on an available site. The new building, as it is now proposed, will be constructed of brick or stone, two stories high, and have a frontage of fifty feet. The first floor will be devoted to business purposes, while the second floor will be occupied by the lodge.

NEWS BRIEFS.

In excavating for the foundation of the large residence to be built for Mrs. George D. Boulton at La Mesa, the workmen uncovered a large spring. The flow of water soon became so great as to prohibit the completion of the foundation as originally intended and the plans for the structure are now being altered by the architect at Los Angeles.

C. S. Sheldon of San Dimas, this week purchased of the Beaumont Land and Water Company a ten-acre tract at La Mesa Miraville, a few miles north of this city. It is the new owner's intention to highly improve this tract in the near future.

Work was started this week on a new concrete residence to be erected for Miss A. B. Stafford on Magnolia avenue, near Eighth street.

Prof. Robert T. Hill of Washington, D. C., an eminent geologist in the employ of the United States government, was the guest of A. T. Gantt in this city this week.

Try one of our steaks or fish dinners at the new sun dining-room of the Casino, Redondo Beach.

Paloma Schramm—wonderful pianist—playing at Coronado now.

PERRIS.

PERRIS, July 27.—Contractor W. G. Muir has completed the $7000 Andresson bungalow east of town, which was planned several months ago by the late Richard Andresson. Mrs. Andresson carried out the plans of her husband in the minutest details and now has one of the most modern and up-to-date two-story cottages to be found.

J. C. McGowan has just finished an engine 16x36 feet, for Laborde and Duff, who are opening up a new rock quarry near the old Virginia mine west of town. A twenty horse-power Westcott engine with a 10x10 air compressor has been installed.

Crandall and Pierce are sinking a shaft eighty feet deep for Henry McKeen on his big alfalfa ranch east of town. They are also putting down a ten-inch well. Mr. McKeen already has several wells on his ranch and will install a dynamo and pump each well separately.

James Maw has sold, through the agency of H. A. Shiffer and Company, his twenty-four-acre alfalfa ranch north of town to a Los Angeles man, receiving in part payment a six-room house and lot in Los Angeles. The deal represented $8000.

The cloudburst last Thursday, which occurred near Anderson, north of town, did not do as much damage as was first reported. The farmers say very little hay was seriously damaged.

Mrs. A. A. Smith and children arrived on the noon train from Riverside to join her husband here. Mr. Smith has charge of the Progress during the illness and absence of Editor Milliken.

Low rates at Hotel del Coronado.

Riverside.

OPIUM SELLER IS ARRESTED.

Riverside Chinaman Taken by a Federal Official.

Taft Workers Will Wage a Vigorous Campaign.

Advertising Experts Pleased With Citrus Outlook.

RIVERSIDE, July 27. — Quon Chong, a Chinese, arrested here last night by United States Secret Service Officer W. A. Frazee, will be sent to Los Angeles Monday to stand trial in the United States Court on a charge of selling contraband opium. Quon is believed to be one of the gang of smugglers that has been operating in all the large cities of the Coast, several members of which are now held at San Francisco. Quon, who has visited here at intervals, has gone by several names and has been under arrest here before on the charge of selling opium to boys.

Government officials have been watching the local Chinamen for several weeks, as large amounts of the drug have been arriving and have been disposed of here.

RALLY OF TAFT WORKERS.

That a spirited campaign will be made in this county for the candidacy of C. C. Chapman for Congress and Peter Milliken for the Assembly was indicated in the enthusiasm displayed last night in the organization of a Chapman and Milliken Campaign Club. District Attorney Lyman Evans called the meeting to order, and C. F. Streight was elected president, and E. W. Tucker secretary. Maurice Griffin was made assistant secretary, and M. M. Millice treasurer.

The Steering Committee is composed of the following well-known citizens: P. D. Lewis, Maurice Griffin, A. N. Youngloya, E. W. Tucker, B. K. Marvin, W. H. Polkinghorn and S. H. Burton.

The vice-presidents include A. F. Call, Corona; S. H. Burton, Elsinore; C. L. McFarland, W. G. Fraser, Mrs. W. H. Backus, E. S. Moulton, J. Vande Grift, Harwood Robbins, Mrs. C. E. Rumsey, Harry Hinde, W. B. Clancy, S. H. Herrick, Mrs. W. A. Purington, A. A. Adair, Riverside; Mrs. Frank Thompson, Mrs. L. L. Andrews, Corona.

The following prominent citizens, supporters of President Taft, make up the Executive Committee: Riverside, C. L. McFarland, H. A. Hammond, Holton Webb, S. S. Patterson, Lou Brundige, W. A. Purington, Dr. W. W. Roblee, J. F. Tibbet; Banning, C. C. Barker; Beaumont, A. J. Burdick; San Jacinto, B. H. Crow; Hemet, J. L. Taylor; Perris, J. H. Tignor; Elsinore, A. A. Crane; Temecula, Leo Winkels; Corona, G. R. Freeman; West Riverside, Wallace Ables.

NEW HOTEL MANAGER.

H. B. Tudor, for four years assistant manager of the Savoy Hotel at Denver, and chief clerk and assistant manager of the New Arlington at Santa Barbara, has been appointed manager of the Reynolds Hotel, which is being thoroughly modernized and increased by the addition of nearly 100 rooms. While the construction is in progress the work will have the benefit of Mr. Tudor's suggestions.

DATE FOR CONVENTION.

At a meeting of the Republican County Central Committee this afternoon, it was decided to hold the County Convention Saturday, September 14, at the Woman's Club building. Resolutions were adopted indorsing S. C. Evans for Congress from the Eleventh District. The indorsement was made unanimous.

EXPERTS IMPRESSED.

After a tour of the citrus fruit district in the vicinity of Riverside, advertising experts who will have the handling of the publicity campaign for the California Fruit Growers' Exchange the coming season declare their amazement at the amount of new acreage that will come into bearing in the next two or three years.

G. Harold Powell, who becomes manager of the exchange in September, made the tour in company with Walter Farley of Chicago, who is in charge of the advertising department of the exchange, and R. C. Brandon, of the well-known advertising agency of Lord & Thomas.

The advertising campaign will be greatly extended this year. The exchange has been trying out printer's ink for five seasons now, and the results warrant the appropriation of still more funds for the purpose. It is Powell's idea that by taking advertising men over the ground, they will be enabled to give their work a touch that would be impossible otherwise. The care given the fruit in the packing-houses was a revelation to the eastern experts.

Tickets should read "Coronado."

ESCONDIDO.

ESCONDIDO, July 27.—Arrangements have been made with the Grape Day Association by Mrs. Clara Greening, representing the Egan Lyceum Bureau of Los Angeles, for the presentation by the Egan Woodland Players of the Shakespearean comedy, "As You Like It," in the Grape Day Park, August 13. There will be twenty-five players and the comedy will be staged on a platform under the big pepper trees on the west side of the park. Seats will be provided for an audience of 500. Added interest is lent the event from the fact that it will be the first taking place in the park since the acquisition by the Grape Day Association and Chamber of Commerce.

"Coronado Tent City" is cheap.

CHAPLAIN IS MAROONED.

Soldiers' Home Official Has Harrowing Experience on the Desert With an Erratic Automobile.

SOLDIERS' HOME, July 27.—A story of the stranding on the desert a few days ago of the home's chaplain, Rev. G. W. Wilson with his son, George H., just home in vacation from the University of California at Berkeley, and a visiting nephew, William Roach, has just leaked out.

The party started out on Thursday morning in the chaplain's big touring car, with intent to reach Daggett. Unfamiliar with the roads, they gathered the desired information as they proceeded.

All went well until they had passed a few miles beyond Victorville, when, through misinformation by a person met on the way, they found themselves on an old and not much-used wagon road, where in a short time they rolled into a patch of heavy sand and stuck there. Adjusting the machine to its low gear, the auto pounded through the sand for a mile or more when, the pressure proving overmuch for low gear, the latter gave out and the party was stranded on the desert.

It was after nightfall, and ignorant of the topography of the neighborhood, they concluded to make the best of the situation until daylight. As they had planned to eat at hostelries en route, they were equipped in the way of food with only a five-gallon keg of water, for, being a clergyman, not even such a trifle as a bottle of snake-bite poison had a place in the hamper, and the only game within reach consisted of rattle snakes and lizards. As their appetites were not trained to diet of that nature, they proceeded to make a meal off the water. Then disposing their bodies as best they could in the auto, they occupied their time alternately, sho-fly-ing and counting stars until sleep came.

In the morning, while discussing plans for securing assistance, Mr. Dobbins, manager of an electric line under construction near there, chanced by in a powerful auto and, hitching onto the crippled machine, hauled it and its occupants to Oro Grande, where supplies and mechanicians came in response to telephone, and after considerable work, got the machine in working shape.

Abandoning further attempts to reach Daggett, the party left Oro Grande at 6 p.m., Saturday and reached the home on Sunday at 3:40 a.m.

The chaplain says he'd rather preach a dozen sermons than be marooned on a desert at night.

RECENT DEATHS.

Henry Perine, formerly of Battery L, Third United States Artillery, a native of Indiana, admitted from Helena, Mont., in 1911, died July 26, aged 75.

Elijah Prine, formerly of Company F, First New York Cavalry, a native of Kentucky, admitted from Lincoln, Cal., in 1891, died July 27, aged 80.

Cool, comfortable, Coronado.

POSTOFFICE SITE.

MONROVIA, July 27.—A meeting of the Board of Trade was held last night to consider the much-discussed postoffice site. Some weeks ago this organization recommended a site opposite the city park, and near the City Hall known as the Bachert site. The Merchants' Association also indorsed this site.

J. E. MacIntyre of the MacIntyre Building Company, who had also a proposed site at Walnut and Myrtle avenues, was inclined to the belief that two sites should be recommended to the Postoffice Department, and asked that the Board of Trade indorse his site as well, as one of the two desirable for the purpose. The meeting last night was called to give the members an opportunity of discussing and voting upon the question. There were thirty-two present and the final vote resulted in the Bachert site, being the only one indorsed, the vote standing 22 to 10.

Ohlmeyer music is best.

Santa Ana.

ARCHITECT IN HOT WATER OVER INSURANCE POLICY.

SANTA ANA, July 27.—A disagreement between A. B. Sturges, a Los Angeles architect, and his draftsman, J. P. Kennedy, seems to be back of a sensation sprung at the meeting of the school board last night. Kennedy says he has been denied a commission for getting Sturges appointed architect for Santa Ana's proposed Polytechnic High School. Kennedy told the school board that Sturges told him that he could superintend the job of building, but one thing he would have to do would be to take out life insurance in a company represented by W. L. Sugg, president of the school board. He said Sturges told him he had taken out a $5000 policy to hold his job. A typewritten report of a Blair Detective Agency operative was produced alleging that Sturges made a similar statement to the detectives, including the remarks that seemed to enthuse the whole school board. Sturges hotly denied making insinuations, said that Kennedy's charges were a traitor trick and a scheme of Kennedy's to do him dirt because of a disagreement.

He stated that Duggen had written the policy but it was written long after the contract as architect was signed. Duggen readily admitted writing the policy. He said that insurance was not mentioned between them until this month, and then only when Duggen learned that Sturges had an invalid wife and needed more insurance.

Other members of the school board, with Duggen, insisted on finding out just what was said concerning the board by Sturges. In various alleged conversations and at the meeting there was talk of cancelling the contract of Sturges in case it is proven that he made insinuations attacking the integrity of the board.

No action was taken. Sturges was appointed architect last January by a full vote of the board.

NEWS BRIEFS.

The school board and City Trustees are engaged in a controversy as to whether or not the school department shall pay the city water department for water consumed by the schools. The City Trustees Committee last night virtually gave their ultimatum to the effect that the schools would have to pay or get no water.

The Republican County Central Committee this afternoon set September 14 as the time for the county convention, and issued a call for the election of delegates to the convention, the election coming at the primaries on September 3. The apportionment is one delegate for every fifteen votes cast for Hiram Johnson two years ago.

Marriage licenses: Clarence B. Widner, 25, and Ida F. Lamb, 25; Fred S. Deister, 23, and Anita Cooley, 21, all of Los Angeles.

Go to "Coronado" now.

CUT YOUR DOCTOR'S BILL IN HALF

FAVORABLE CLIMATIC CONDITIONS CUT DOCTOR BILLS IN HALF



Dr. A. J. Shores.

Summer is the most favorable season of the year for quick and permanent cures. DRS. SHORES & SHORES, the catarrh and chronic disease experts, after twenty years' personal experience in treating over 100,000 cases of CATARRH AND ALL MANNER OF CHRONIC AND NERVOUS DISEASES, unhesitatingly declare that more cures are made during the summer months than in any other time of all the year.

Sick people who have suffered in silence all winter and spring, chronic invalids who have spent so much money on worthless treatments that they are almost entirely discouraged, and recent sufferers who are just beginning to feel the first touches of Catarrh—should all take notice that right now is the best time to be cured quickly, cheaply and permanently. This is your opportunity season. Don't let it slip. CONSULTATION FREE.

POPULAR DOCTORS — POPULAR PRICES

Have made DRS. SHORES & SHORES' practice the largest in the West. Instead of empty promises DRS. SHORES POINT TO PEOPLE ALREADY CURED, as proof of their skill. Instead of experimenting on their patients—trying this, that and other medicine, in the hope of finding something that MAY cure—DRS. SHORES GO EXACTLY TO THE CAUSE OF THE TROUBLE WITHOUT A MOMENT'S DELAY—AND CURE IT. That's why their vast experience in treating over 100,000 cases saves you time, money and a gamble with death. Instead of charging people enormous prices for treatment DRS. SHORES MAKE THEIR PRICES AND TERMS SO LOW THAT THE POOR CAN GET JUST AS GOOD TREATMENT AS THE RICH. REMEMBER, ALL MEDICINES ARE FURNISHED FREE TO OUR PATIENTS—NO BIG DRUG BILLS TO PAY.

If you want to know all about your trouble—what it is for, if and how it can be cured and what it will cost—DRS. SHORES offer a thorough FREE medical examination and free advice to all who apply THIS WEEK. Difficult and obscure cases especially invited. Dr. O. W. Shores. Call or write. Special department for treating women and children.

PROMINENT SYMPTOMS OF CATARRH

THE HEAD AND THROAT.

This form of catarrh is most common, resulting from neglected colds. Quickly cured with little cost by Drs. Shores' famous treatment.

Is your head stopped up?
Does your nose discharge?
Is your nose sore and tender?
Is there pain in front of the head?
Is your throat dry in the morning?
Do you sleep with your mouth open?
You can be easily cured now. Don't let it run into complications.

THE BRONCHIAL TUBES.

When catarrh of the head or throat is neglected or wrongfully treated it extends down the windpipe into the bronchial tubes, and after a while attacks the lungs.

Have you a cough?
Do you take cold easily?
Have you a pain in the side?
Do you raise frothy materials?
Do you spit up little cheesy lumps?
Do you feel like you were growing weaker?

Don't risk neglecting these warnings—stop the disease before it reaches the lungs.

OF THE EARS.

Catarrh extends from the throat, along the eustachian tubes into the ears, causing partial or complete deafness.

Is your hearing failing?
Do your ears discharge? Do they ring?
Is the wax drying in your ears?
Do you hear better on some days?
Does a cold make your hearing worse?
Don't neglect this until your hearing is irreparably destroyed.

OF THE STOMACH.

Catarrh of the stomach is usually caused by swallowing poisonous mucus which drops down from the head and throat at night.

Are you constipated?
Is there nausea?
Do you belch up gas?
Do you bloat up after eating?
Is there constant bad taste?
Now is the time to be permanently cured. Drs. Shores are curing hundreds every year.



DRS. SHORES & SHORES.
Expert Specialists.
Rooms 1216 to 1220 Higgins Bldg., CORNER THIRD AND SPRING STS. ENTRANCE 122 WEST THIRD ST., LOS ANGELES. Take Elevator or Easy Stairs.

HOURS 9 a.m. to 5 p.m. Evenings, 7 to 8. Sundays, 10 to 12.

ALL DISEASES

Drs. Shores not only treat Catarrh, but they treat Nervous Diseases, Kidney and Liver Diseases, Bladder Troubles, Heart Diseases, Diseases of the Stomach and Bowels, Rectal Diseases, Diseases of Women and Children, Epilepsy, Skin Diseases, Asthma, Consumption, Chronic Bronchial and Lung Troubles, Sciatica, Rheumatism, Hay Fever, Neuralgia, Hysteria, Deafness, Ear Diseases, Goitre, La Grippe, Blood Disorders, Scrofula, and all forms of Nervous and Chronic Diseases that are curable.

San Bernardino.

OLIVES WILL RIVAL ORANGES.

San Bernardino Valley Gives Promise of Riches.

Two Canning Plants Will Be Constructed at Once.

Poor Water Pressure Causes High Insurance Rates.

SAN BERNARDINO, July 27.—That the olive industry is to rival the great citrus fruit orchards of San Bernardino Valley is indicated by the announced plans of Charles C. Moore, president of the Panama-Pacific Exposition of San Francisco, for the construction of a big olive mill at Rosena, a short distance west of this city, and the planting of hundreds of acres of olive orchards.

Twenty-seven acres of land for the olive plant were today transferred to Moore by the Fontana Company, and work is to start at once on the mill that will employ about 100 men at the start. Moore already has extensive interests in bearing olive orchards, and these are to be extended and the planting of olives encouraged by guarantees for the purchase of the crops.

The mill is to be erected for the bottling and canning of olives. It is probable that later an olive-oil plant will be added.

North of San Bernardino another big olive plant is now in the course of construction by a syndicate headed by D. J. Carpenter of Redlands. This plant is to double the capacity of the olive oil of the valley and will also engage extensively in canning.

The opening of these two plants will create a steady market for the product of olive orchards, and it is expected that thousands of acres will be set out to supply the demand.

LOWER INSURANCE.

That the demands for a reduced fire insurance rate for this city will be recognized, is the assurance of Richard J. Waldron of the Southern California district of the Pacific Fire Underwriters. An immediate cut is assured without additional fire fighting facilities, and it is agreed that should additions to the fire stations be made as recommended by the underwriters, there will be a still greater decrease.

According to figures gathered by the Chamber of Commerce, San Bernardino has more extensive facilities and greater water supply than any city of its size in this end of the State, but at the same time is paying a higher rate.

Go to Coronado and be happy.

CONTRASTS LODGE AND CHURCH.

Evangelist at Huntington Beach Coins Epigrams and Contrasts God's and Men's Organizations.

HUNTINGTON BEACH, July 27.—"Christ did not establish lodges or other organizations, but He did establish the church. The reason that the lodges seem to be doing more charity work than the church of Christ is that their members get together in the name of the lodge instead of in the name of the church. In spite of its many imperfections, the church, more than any other organization, is preaching Christ and it does not use the blackball."

"This way of caring for young converts, as many churches do, by having sociables and feeding them with ice cream and cake, is not giving them spiritual food—the ice cream is liable to freeze their Christianity."

These were some of the pithy sentences which interspersed the sermon of Evangelist Brown at the Methodist camp-meeting yesterday, and impressed the great congregation.

The big choir has been strengthened by instrumental music, drums, a clarinet, two pianos and an organ now forming the instrumental equipment of the daily and nightly worship, under the direction of Evangelist Curry. The mourners' bench is receiving nightly seekers after prayer, among them last evening being a gambler of Los Angeles, well-known in that city, and who was addicted to the use of morphine. He threw away sixty grains of the drug after his conversion and promised to use it no more.

Today the entire day was given over by the Epworth League to athletic exercises, the young people evincing much interest in the games of volley and baseball, tennis and other outdoor amusements. Bathing in the ocean and in the plunge was also a favorite method of enjoying the day. There were no preaching services in the afternoon but a children's meeting was held at 2 o'clock and largely attended.

The Epworth League will end its work here next Wednesday, when the ten-days' institute and Bible study classes will have completed their labors here for this year.

Rev. Dr. John L. Pither, presiding elder of the Fresno district, and president of the Methodist assembly, reached here last night, and will remain until the close of the camp meeting next Sunday, August 5.

Every amusement at Coronado.

AWAIT COMMITTEE'S ACTION.

Democrats of the City Defer to Wishes of the County in Planning for Their Organization.

The Democrats of Los Angeles are going to wait until the County Central Committee shall announce a comprehensive plan for organization before starting a central campaign club. This was decided last night at a gathering called by Chairman Norton of the Central Committee at Symphony Hall.

A. D. Warner, A. H. Kallmeyer and other enthusiasts wanted to start a campaign club at once, but a suggestion that this might interfere with the plans of the committee was accepted, though it took two hours and a half of argument to reach that conclusion. Meanwhile this result was being reached the Central Committee adjourned to meet next Saturday morning and former Senator Del Valle took the chair as presiding officer of the Mammoth Hall meeting of nearly two weeks previous, to report the action of the committee appointed by him to select candidates.

Lorin Handley, T. E. Gibbon, John Topham and others spoke, all in favor of harmony. It is understood among the Democrats that the County Central Committee meeting next Saturday will be largely attended and that a plan of campaign will then be agreed upon. Chairman Del Valle told the audience last night that the Democrats among the women were organizing clubs in every precinct and he believed this the proper course to pursue.

$8 WHALEBONE

Till August 1st we will make our "Whalebone" double suction plate for $8.00. Does not cover roof of mouth; lightest plate known; guaranteed to bite corn off the cob.

Teeth Made Without Plates.....$4.00
Crowns.....$4.00

Vitalized Air
For Painless Extracting

Whalebone Painless Dentists
Take Elevator to Second Floor
437 South Broadway.
Telephone Main 5772

Our Bungalows



have given to Los Angeles and Pasadena world-wide renown. Send $1.00 for our large book or 25 cents for smaller one, which shows 25 ideal homes. See us about your plans. THE BUNGALOWCRAFT CO. 604 Chamber of Commerce, Los Angeles, Cal.

Houses, Little Farms, Acreage.
NATIONAL HOME & TOWN BUILDERS,
350 South Hill Street.

YAMATO SANITARY NAPKINS



Have solved a great problem that has annoyed woman for ages and give her what she has sought for in vain.

They are pure Japanese paper — soft, soluble, but strong, insuring the finest comfort and convenience. Recommended by physicians for their sanitary and hygienic qualities. Come in pretty bundle containing 12 sheets and supporting band.

25c
can be found at
Newcomb's
331 South Broadway.
Cunning's
Eighth and Hill Sts.
Broadway Dept. Store
Fourth and Broadway.
Jacoby Bros.
331 South Broadway
Blackstone's
315 South Broadway
We Don't Retail, but Wholesale
The Yamato, Inc.
675-7 SOUTH BROADWAY.

Los Angeles to the Sea
in 15 Minutes, via
VALENTINE MONORAIL

MIHRAN & CO.
Established 1878. Importers
Oriental Rugs
810 S. Broadway.

CHICHESTER S PILLS
THE DIAMOND BRAND.
Ladies! Ask your Druggist for Chichester's Diamond Brand Pills in Red and Gold metallic boxes, sealed with Blue Ribbon. Take no other. Buy of your Druggist. Ask for CHICHESTER'S DIAMOND BRAND PILLS, for 25 years known as Best, Safest, Always Reliable
SOLD BY DRUGGISTS EVERYWHERE

BOOKLOVERS

"HUNGRY HEART," "CONISTON," "MR. CREWE'S CAREER," "HEART THROBS," "THE PROSPECTOR," and a great variety of other famous books comprise our list of ONE THOUSAND TITLES of late $1.25 and $1.50 popular fiction.

—Now 50 Cents—
Mail 12c Extra.

Send For Free List.
Gillespie's Book Store
216-218 W. Second St.
Open Evenings Until Nine.

JULY 29



A Financial Advertisement Addressed to Clever Women

For we realize that the progressive, modern woman is thoroughly capable of making up her own mind regarding her investments. And because this offering is first and foremost, thoroughly sound and stable, it will strongly appeal to the woman who can not afford to take chances, who is seeking an absolutely safe investment for her surplus funds.

Calif. Realty Corporation Stock Advances From $1.00 to $1.25 per Share August 1st

We are thoroughly justified in making this advance because we've accumulated a handsome surplus and shall immediately increase our present 8% dividend rate. And when we say that every share of our stock is worth $1.25 today, we mean that every share is solidly backed by gilt-edge security to that amount. This 25% increase means that

$100 Invested Tomorrow Will Pay $250 Net Profit In Three Days' Time

For by buying on easy terms—10% down, balance monthly—$100 will swing 1000 shares and the net profit on a 25c increase on 1000 shares is $250. But come in tomorrow and look it over. See our large ad on Page 7, Part 6, this issue, for further details.

CALIFORNIA REALTY CORPORATION
Main 2889 353 S. Hill



AUG 1

Men's Suits Made to Order Scotch Tailors 330 S. Spring $15

Emerson Pianos
89,000 in use by satisfied owners.
Sole Agents for Southern California
Bender Piano Co.
242 SOUTH BROADWAY

THE CITY
AND ENVIRONS.

BREVITIES.

Men's Norfolk suits, seventy-five of them just received by express: Tan serge, tan wool khaki, fancy gray cassimere, olive drab serge, blue serge, fancy brown cheviot; $15, that's all. These suits are all custom made, having been made to order for customers all over the United States and left on the tailors' hands. They stand the loss. We buy them up by contract and sell them at one uniform price. Also just received some elegant three-button sack suits for men in gray, brown, blue and black. We guarantee perfect fit. The Anchell Tailor Parlors, 214 Mercantile place, between Spring street and Broadway, ground floor, in the center of the clothing district.

Children's pictures in characteristic attitudes. During the summer months the Steckel Studio offers special inducements on children's pictures. Visitors to Southern California should not fail to have pictures taken under the most favorable conditions of atmosphere throughout the world. Studio, No. 336½ South Broadway.

For Sale: Outfit of nine sanatorium treatment rooms including two electric lights and steam bath cabinets, shower bath, Lits and other bathtubs, vibrators, electric batteries, Lencodescent lamps etc. Call from 8 to 12, a.m., Naktropathic Institute Sanatorium, No. 540 South Hope street.

Mr. C. Priddy, buyer of notions, art goods, umbrellas and handkerchiefs; and Mr. F. P. Winne, buyer of linens and bedding for the Ville de Paris, leave today on an extended business trip to Chicago, New York, Boston and eastern manufacturing centers.

Have your ostrich feathers cleaned, curled and dyed to sample. Accordeon and knife plaiting. Braiding and embroidering. Buttons made. Watson Co., 247 So. Broadway.

Sponging dress goods and wash materials a specialty. Accordeon and the knife pleating. Sunburst skirts. Zinsmon's Button Factory, 254 South Broadway.

Now is the time to remodel your house. We also do screening, cement and plaster work. Pico and Figueroa. Main 2277; F1636. W. R. Phelps.

Fine hair goods. MacDonald's, 304 Mercantile place. Combings made to order. Shampooing, scalp treatment, hairdressing, manicuring.

The Times' Branch Office, No. 114 South Broadway. Advertisements and subscriptions taken.

Furs to order, remodeled, cleaned, summer prices. Alaska Fur Co., 224 Mercantile place.

Ladies, have your suits altered. Numan Ladies' Tailor, No. 244½ South Broadway.

Regular Sunday Turkey Dinner, 60c. Posgate & Rees, 449 So. Broadway.

City Steam Carpet Cleaning Works, Main 437; F6229. John Blosser.

Evening dinner 50 cents. Posgate & Rees.

Venice.

SIX THOUSAND ENTERTAINED.

YOUNG MEN'S CATHOLIC INSTITUTE VISITS VENICE.

Judge Paul McCormick Delivers an Eloquent Address and Athletics and Other Diversions Made Up a Day of Unusual Pleasure—Fireworks at Night.

VENICE, July 27.—The keys of Venice and all its pleasures were handed to 6000 Catholics today, at the outset of what proved to be the most successful Young Men's Institute picnic ever held. Despite the announcement made of the general Catholic picnic to be held at Redondo next week, the attedance at the picnic here was better than ever before.

Each decked with an orange ribbon with the letters "Y.M.I. Los Angeles Council," printed thereon, the gay picnickers began arriving before 9 o'clock. By noon, Windward avenue, the Ocean Front and the pier was crowded with the members of the council and their friends. They enjoyed the surf and various attractions hugely. Venice people enjoyed entertaining the happy throng.

The committee on arrangements, consisting of Thomas Connelly, chairman; E. T. Lucy, O. J. Emme, T. V. King, Thomas P. White, F. P. Jenal, president of the Los Angeles council, L. M. Rosecrans and J. C. O'Leary, soon had greased the wheels of the good time and had planned for the afternoon's programme. They were assisted by the following members of the Los Angeles clergy: Fr. J. J. Clifford of St. Thomas Church; Frs. P. J. O'Reilly and P. O'Donogue, of St. Patrick's Church; Dr. Joseph Glass, of St. Vincent's; Fr. Raphael, of the Benedictine Church; Fr. Gleason, of the Sacred Heart Church.

In his address of the day, Judge Paul J. McCormick, an enthusiastic member of the institute, said in part:

"The Young Men's Institute is a fraternal organization whose motto is 'Pho Deo, pro patria,' or 'for God and our country.'

"Its religious purpose is to strengthen its members in their religious convictions so that they may become more useful, and highly moral. The cornerstone of the republic is religion and morality. If these were to be eliminated, the government would be insecure. While a man must be a Catholic to belong to this great organization, its social activities are not confined to such narrow bounds. Its mission is also to promote good fellowship, and true Christian charity.

"The order was organized twenty-five years ago by five patriotic men, the majority of whom were native sons of California. It has grown until now there are councils in almost every State, and there are 150,000 members. Fealty to country has been manifested by the Young Men's Institute, not only in time of war, but in times of peace. The first regiment to answer the call in 1898, that one from California, was more than half members of the Y.M.I." In the halls of peace, also, they are famous. Senator Stephen M. White was a notable example of a patriotic member of the institute."

After the address the crowd hurried to the Ocean Front, where sports were watched with interest. The officials were: Judge, H. L. Massie; clerk of course, Tom Donogue; starter, Neil McCarthy.

The following were the winners of the various events:

The 100-yard dash—By members of St. Joseph's Young Men's Club, won by A. Mauch, Jr.; Ray Garcia, second; Carl Rapp, third.

The 50-yard dash for girls—Won by Virginia Staunton.

Pie-eating contest—Won by John Ivda.

The 50-yard dash for small boys—Won by Adolph Borsum.

Back race—Won by George Donoghue.

The 100-yard dash for large boys—Won by Eugene Goss.

Potato race—Won by C. J. Kupfer.

Spoon-and-egg race for women—Won by Louise Darmody.

The 100-yard free-for-all race—Won by A. Mauch, Jr.

The 50-yard swimming race—Won by Bob Howard.

The Abbott Kinney Company donated the dance hall and its orchestra to the picnickers, and also tendered the bath-house for the aquatic event. This evening there was a brilliant display of fireworks on the lagoon.

SCOTTY COMING BACK.

Can "Death Valley Scotty" come back? Walter Scott, red neckтie, blue shirt and all, is a guest of St. Mark's Hotel, and those who have followed in the wake of the promiscuous buyer of drinks and auto rides while he has been here say that the feat is not beyond the possibilities. Scotty, who recently declared on oath that he had no mine at all, but was paid to advertise a certain mining company, arrived in Venice with four friends this morning and bought drinks at the Arcade saloon. He drank lemonade and tendered a $100 bill in payment. The bartender asked him if he had not a bill of smaller denominations. "Search that roll and see," said Scotty, as he threw upon the bar a bundle of bills said to be of the cow-choking size. Scotty tonight promised that he would again go into Death Valley, despite the recent court exposure, and would emerge with "enough real coin to buy six steam yachts."

HANNA INDORSED.

At a meeting of the Good Government League, held last night, the candidacy of Byron C. Hanna, City Attorney, for the Superior judgeship was indorsed, and J. C. Barthel was indorsed for the Legislature. The members also passed a resolution advising the people to vote to maintain the present number of saloons at the present license at the initiative election Monday. The proposed school bonds also were indorsed.

Coronado agency, No. 334 Spring street.

NATIONS WILL BE BIDDEN.

French Cabinet Plans International Customs Duty Congress at Paris in May of Next Year.

[BY CABLE AND A. P. TO THE TIMES.]

PARIS, July 27.—The United States is expected to show special interest in the international customs duty congress which the French Cabinet decided today to convoke in Paris in May, 1913. All the powers are to be represented. The congress is to discuss questions of tariff and of general economic interest with the object of facilitating and developing the commercial relations of the nations of the world.

VITAL RECORD.

MARRIAGE LICENSES.

The following marriage licenses were issued yesterday. Name and age given.

CARPENTER—BOWERS. William P. Carpenter, 27; Helena A. Bowers, 25.
CARTRON—CARTWRIGHT. Temple N. Cartron, 22; Fern Cartwright, 22.
DUNLAP—SAINDON. Robert B. Dunlap, 23; Lucile F. Saindon, 22.
GAVNEY—FOST. Thomas F. Gavney, 35; Faith O. Yost, 25.
HATCHER—GOLDEN. Charles Hatcher, 20; Sarah Golden, 18.
HENSCHE—SARENSEN. William Henschе, 31; Caroline Sarensen, 22.
HOLST—HUTCHINSON. Edgar Holst, 19; Alice R. Hutchinson, 18.
LAMB—BUCK. Mike Lamb, 61; Mary Buck, 49.
REESE—CHANSLOR. William K. Reese, Jr., 21; Bird Chansior, 23.
SIMPSON—HARBER. Theodore Simpson, 42; Madge B. Harber, 37.
SOTO—TARRA. Gerardo Soto, 19; Manuelita Tarra, 19.
STANCLIFF—HARRISON. Edwin R. Stancliff, 25; Mildred R. Harrison, 24.
WELLS—DILL. Charles Wells, 36; Bertha Dill, 33.

BIRTHS.

Names, sex, place and date of birth.

HUNT. Mr. and Mrs. R. Richard. Daughter. 344 Newland. July 22.
KORHUMMEL. Mr. and Mrs. Charles E. Daughter. 439 Victor street. July 25.
SANDERS. Mr. and Mrs. Raval P. Boy. 6604 Custer avenue. July 25.
SKINNER. Mr. and Mrs. Sedley G. Daughter. 718 Ottawa street. July 22.
SPRINGER. Mr. and Mrs. James M. Boy. Sisters' Hospital. July 24.
WEISMAN. Mr. and Mrs. Abraham. Boy. 726 East Eighteenth street. July 20.

OFFICIAL DEATH LIST.

Name and place of death—	Age.	Date
ALBERS, Clara. Los Angeles	31	26
ANDERSON, Ada F. Los Angeles	51	25
BARTLEY, Lydia R. Los Angeles	35	24
COLLINS, R. E. Los Angeles	50	26
DENNEN, Clara W. Los Angeles	51	24
McIVER, Martha. Los Angeles	67	24
McKENZIE, Mary. Los Angeles	69	25
ROACH, Thomas. Los Angeles	44	24
SCHINDLER, Herman. Los Angeles	64	25
SEDESTE, Anna. Los Angeles	21	26
VANCE, Elmira. Los Angeles	74	27
WILDT, Ernest. Los Angeles	56	25
WOOMANSEE, Emily E. Los Angeles	65	26

DEATHS.

With Funeral Announcements.

ALBERS. At No. 2814 Budlong avenue, July 27, Clara Albers.
Funeral Monday, July 29, at 7:30 a.m., from the parlors of Cunningham & O'Connor. Requiem mass at St. Agnes Church at 8 a.m. Interment, Calvary Cemetery.

ANDERSON. July 25, 1912, Mrs. Ada F. Anderson, aged 50 years.
Funeral at the chapel of Bresee Brothers Monday at 10 o'clock.

AURAND. At East Newport, July 24, 1912, James S. Aurand.
Funeral Sunday at 2 p.m. from Elks' Hall, West Colorado street, Pasadena. Interment private.

BARTLEY. At No. 2857 Loraine avenue, Lydia Belle, beloved wife of Charles E. Bartley.
Funeral services from Connell Company's parlors, 2:30 p.m., Monday, July 29. Interment, Inglewood Park Cemetery. Friends invited.

BEAN. Richard J., son of Fred and Catherine Bean.
Remains at the parlors of W. M. Strother. Funeral Monday at 2 p.m., strictly private. Interment, Hollywood Cemetery. (Santa Barbara papers please copy.)

BLAIR. At No. 1308 Estrella avenue, July 27, 1912, Dorothy Wolf Blair.
Any one knowing anything of her relatives will please notify Bresee Brothers.

BRAASCH. Henry Braasch, at the home of C. J. Gould, No. 2962 North Griffin avenue.
Funeral from Los Angeles Undertaking Company's chapel, No. 2029 Pasadena avenue, Monday, July 29, 1912, at 2 p.m. Interment in Odd Fellows Cemetery. Friends invited.

COLLINS. R. E. Collins.
Funeral services were held Saturday at 2 p.m. from W. H. Sutch's funeral parlors.

CRAFT. At No. 5429 South Main, July 27, 1912, Mrs. May Craft, mother of Mrs. Francis Nicholson, Mrs. Nellis Henderson, Lawrence and Clyde Bean.
Remains at Bresee Brothers. Notice of funeral later.

DEWEY. Mrs. Frank A., dearly beloved wife of Frank A. Dewey and sister of Mrs. Charles A. Baskerville and Rev. Arthur W. Rider.
Funeral services from her late residence, No. 117 East Avenue 58, Los Angeles, Monday, July 29, at 3 p.m.

FITZPATRICK. At Sierra Madre, Cal., Helen A. Fitzpatrick, aged 36 years, beloved wife of James Alfred Fitzpatrick.
Funeral at Oakland, Cal., Monday, July 29. (Oakland, Cal., and Topeka, Kan., papers please copy.)

GREGORY. William Gregory, aged 74 years.
Remains at W. H. Sutch's funeral parlors.

MOORE. July 27, 1912, at No. 1620 Crown avenue, Hollywood, Emma Moore, widow of Henry J. Moore, late of Horley, Surrey, Eng., in her 80th year.
Services at St. Stephen's Church, Hollywood, at 3 o'clock p.m., Monday, July 29. Interment private. (San Francisco papers please copy.)

PARSONS. At her residence, No. 888 Summit avenue, Pasadena, July 26, 1912, Fanny C. Parsons, wife of H. F. Parsons, native of New York.
Funeral Monday at 10 a.m. from the parlors of Turner & Stevens Co. Interment private.

SEDESTE. In this city, July 26, Anna, beloved wife of Hugo Sedeste, aged 21 years.

Friends may call at chapel of Pierce Bros. & Co., No. 610 South Flower street. Remains to be shipped Monday evening to Perth Amboy, N. J., for interment.

VANCE. Los Angeles, July 26, 1912, Elmira Vance, aged 74 years, mother of Mrs. Fred Redmond.
Remains at Bresee Brothers. Funeral at her late residence, No. 1201 East Forty-sixth street, Monday at 1 o'clock.

VAN KEITH. At his late residence, No. 518 North Coronado street, Prof. John H. Van Keith, aged 77 years.
Funeral service at the chapel of Dexter Samson Company, No. 1122 South Flower street, Monday morning, July 29, at 9:30 o'clock. Interment private. (Oakland and Chicago papers please copy.)

FUNERAL NOTICE.

All members of Camp Corregidor, Army of the Philippines, are requested to be present at the funeral of our late comrade, Julius K. Polk, Thirty-third United States Volunteer Infantry, on Monday, July 29, 2 p.m., at No. 145 East Thirty-sixth street.

EMIL STRAND, Commander.

CARD OF THANKS.

Mrs. Herman Schindler and family wish to thank their friends for their kindness and sympathy and beautiful floral offerings in the late bereavement of their husband and father. Also the German Turnverein, Los Angeles Schwaben Verein and A.O.U.W., No. 55.

MRS. HERMAN SCHINDLER AND FAMILY.

CARD OF THANKS.

I wish to thank my friends for their kind attentions and beautiful floral offerings in the late bereavement of my beloved mother, Emily C. Tinker.

EDWARD F. TINKER.

CARD OF THANKS.

We, brothers and sister, wish to thank our friends for their kind attention and beautiful floral offerings in the late bereavement of our beloved brother, Steve M. Krstevich.

Automobiles for Hire.

Seven-passenger, $4 per hour. Five-passenger, $3 per hour. Open day or night. Westlake Stable Garage, No. 1538 West Seventh street.

Peck & Chase Co., Undertakers.

1213-1215 South Figueroa street. Lady assistant. National Casket Company caskets. Tel. Main 61; 6213.

The Old Reliable Jeweler
Established 1892.
Geneva Watch & Optical Co.
305 South Broadway.

"The Exclusive Specialty House"
Myer Siegel & Co.
443-445-447 S. BROADWAY
Excellent Values
In Outer Garments for Women, Small Women and Misses at
$17.50
Regular prices range $25, $30, $35 and as high as $45!
For full particulars see our ad on Page 3 of the Society Section.

Port Wine
A Great Summer Tonic
Strengthening Invigorating
$1.50 Grade Special, Gallon, 75c
We give Amer. Trading Stamps
Grumbach Wine Co.
649 Central Ave.
Main 4537 F 4266

A Facial
That is, a Bennett Facial, is a supremely enjoyable treatment—refreshing—invigorating—improving. Just what milady in this climate requires every once in a while.

Headquarters for Hair Goods
Come to the cool, pure aired, healthful toilet parlors for your shampooing, hairdressing and manicuring.
Bennett's Toilet Parlors
339 S. Broadway—339.

Removal Notice!
J. P. DELANY, Optician
GEO. L. BANNISTER, Jeweler.
Now Located at
436 S. Broadway.

Cemeteries.

Inglewood Park Cemetery
"The Only Modern Cemetery." Outside the city limits, on the Hawthorne car line. All lots are perpetually cared for. 200 acres of beautiful PARK and CEMETERY.
Office 207 South Broadway, Room 202. Phones F3303, Main 4659. Cemetery Phone 10641.

Hollywood Cemetery
Location ideal—modern and attractive. High, rolling lawns; beautiful lakes, trees and shrubbery. All interurban perpetual care. Melrose and Colegrove cars to grounds. A1131. 398 LAUGHLIN BLDG. Main 991. Cemetery phones 51495. Hollywood 143.

AS-THM-A
If you are an Asthmatic it is because you have failed to adopt Dr. Owens' treatment. The only rational and scientific method that gives prompt and permanent relief. The worst cases are relieved and are perfectly free from Asthma as a rule in Twenty-four Hours without Opiates, Sprays, Smoke, Atomizers, Massage and other injurious methods. His remedies are harmless; pleasant and easy to take. An interview will cost you nothing.
Office Hours, 10 to 4.
Dr. J. S. Owens
409-10 Lankershim Bldg.
Entrance 126 West Third St.

Make 25% Profit
In Three Days Time
In a Safe Stable Investment
See Page 7 Sec VI for particulars

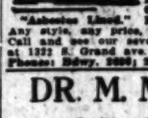
Wanted
Salesmen for a house dealing in specialties in hosiery and underwear. Good territory open. Special inducements to right parties. State references.
The Simons Company
878 Broadway
NEW YORK CITY


Dr. Lamb
Celebrated Chinese Herb Physician, the only Chinese Doctor Licensed by the State Medical Board.
All diseases can be cured with his famous Chinese medicines. Never before introduced in this country. He has cured thousands and can cure you.
419½ SOUTH MAIN STREET, Bet. 4th and 5th, Los Angeles.

The New Standard Encyclopedia
Is guaranteed to be new and complete. A University Society Consultation and membership Certificate, entitling the holder to many benefits and privileges and good for three years, goes with each. This Certificate keeps the Encyclopedia up-to-date. Send postal to Times Encyclopedia Club.

The El Segundo Canning Company is now running at full capacity and have for sale the following can goods: Tomatoes, high-grade Apricots, String Beans, Pineapples, Cherries, all of the highest grade; also gallon goods of each. Prices quoted to any merchants interested. All merchants are invited to inspect our products and factory.
El Segundo Canning Co.

SCOFIELD'S
Leading Millinery House of Lower Broadway.
737 South Broadway.


The WALKER PORTABLE
"Seventh Year"
"Asbestos Lined."
Bungalows, Garages, Cottages and Bank Houses.
Any style, any price, any time, anywhere. Call and see our seven furnished samples at 1232 S. Grand ave. E. B. WALKER. Phones: Home, 26505; 32561. P.O. Box 1372.

DR. M. M. RING
Oculist and Optician
Physician—Surgeon—Eye Specialist
321 South Hill Street, Room 10
Los Angeles
Home F6284 Sunset Broadway 2799

Marlborough
PREPARATORY SCHOOL
636 West Adams Street
Between Chester Place and Figueroa. Residence and day school for girls under fourteen years old. Careful home training. Constant advancement irrespective of grade. French daily; German, Spanish, by native teachers. Miss Anna Knecht, teacher of Piano, pupil of Godowsky; relaxation method. Summer school. New catalogue, 1912-13, mailed on application.
MISS IDA B. LINDLEY, M. A., Principal.

The Foothill School.
Miss Babson Miss Dewey Miss Griffis
R. F. D. 13, Los Angeles, California.
A country school for girls with two ideals: physical development through systematic out-door living and mental training by individually arranged courses planned to meet each student's capacity.


SAN DIEGO ARMY & NAVY ACADEMY.
The ideal school for boys, combining military discipline with training of a home of refinement and culture.
Write for catalogue.
Capt. Thos. A. Davis, Supt., Pacific Beach, Cal.

SPECIAL SUMMER
7 WEEKS, $10. Thorough and practical. Delightfully cool rooms. Do not waste July and August—BEGIN NOW. Come and see about it.
F1450, Main 133.
The Isaac Woodbury Business College
Fifth Floor Hamburger Bldg.

THE SEELEY-ALLEN SCHOOL OF COMMERCE
720-730 California Bldg.
New location. New equipment. Thorough instruction in commercial subjects. Main 4300. F2044.

Friends may call at chapel of Pierce Bros. & Co., No. 610 South Flower street. Remains to be shipped Monday evening to Perth Amboy, N. J., for interment.

VANCE. Los Angeles, July 26, 1912, Elmira Vance, aged 74 years, mother of Mrs. Fred Redmond.
Remains at Bresee Brothers. Funeral at her late residence, No. 1201 East Forty-sixth street, Monday at 1 o'clock.

VAN KEITH. At his late residence, No. 518 North Coronado street, Prof. John H. Van Keith, aged 77 years.
Funeral service at the chapel of Dexter Samson Company, No. 1122 South Flower street, Monday morning, July 29, at 9:30 o'clock. Interment private. (Oakland and Chicago papers please copy.)

FUNERAL NOTICE.

All members of Camp Corregidor, Army of the Philippines, are requested to be present at the funeral of our late comrade, Julius K. Polk, Thirty-third United States Volunteer Infantry, on Monday, July 29, 2 p.m., at No. 145 East Thirty-sixth street.

EMIL STRAND, Commander.

CARD OF THANKS.

Mrs. Herman Schindler and family wish to thank their friends for their kindness and sympathy and beautiful floral offerings in the late bereavement of their husband and father. Also the German Turnverein, Los Angeles Schwaben Verein and A.O.U.W., No. 55.

MRS. HERMAN SCHINDLER AND FAMILY.

CARD OF THANKS.

I wish to thank my friends for their kind attentions and beautiful floral offerings in the late bereavement of my beloved mother, Emily C. Tinker.

EDWARD F. TINKER.

CARD OF THANKS.

We, brothers and sister, wish to thank our friends for their kind attention and beautiful floral offerings in the late bereavement of our beloved brother, Steve M. Krstevich.

Automobiles for Hire.

Seven-passenger, $4 per hour. Five-passenger, $3 per hour. Open day or night. Westlake Stable Garage, No. 1538 West Seventh street.

Peck & Chase Co., Undertakers.

1213-1215 South Figueroa street. Lady assistant. National Casket Company caskets. Tel. Main 61; 6213.



The Talk of the Town
—At the club, cafe, home or office.
When men of affairs talk apparel the conversation drifts to Mullen & Bluett's clean-up of men's and young men's summer suits—At prices cut so deep as to insure an absolute clearing before the Fall Season opens.
$11.50 $14.50 $19.50
are the prices that will astonish you.
Mullen & Bluett

Marlborough School for Girls
Twenty-fourth year opens October 1st, 1912. Latin, English and College Preparatory courses. Certificate admits to Universities and to Eastern Colleges. Junior College Department for Freshman and Sophomore University work. Out-door study. Domestic Science Classes limited to six. Classes for ladies will be formed.
Department of Music in charge of Mr. Waldo F. Chase.
Miss Wiltshire will be at the school during July and after Sept. 12th from 9 to 2 o'clock or by appointment.
Mrs. George A. Caswell, Principal.
Miss Grace Wiltshire, B. L., Associate Principal. Address Secretary, 565 West 23rd St.

BRUNOT HALL
A Church School for Girls
Spokane, Washington.
Certificate admits to Smith, Wellesley, Vassar and other colleges. Music department under the best foreign trained teachers. Fine Art Studio. Well equipped laboratories and gymnasium, domestic science department. Faculty composed of experienced teachers from the best colleges. Ideal climate for study. For further information address Principal,
BRUNOT HALL,
2209 Pacific Ave., Spokane, Wash.

Castilleja
Home and Day School for Girls. Accredited to colleges East and West. Grammar and Primary Departments. Four new buildings. Extensive grounds. Out-of-door study, recreation, physical training, sleeping porch. Domestic science. Fall term opens September 3. Illustrated book of information. Principal, MARY L. LOCKEY, A.B.
Palo Alto, California

The Westlake School for Girls
Residence and day school. Accredited to Eastern Colleges. Standard and Modern Courses. Fall term opens Sept. 17. Catalogue upon request. 615 SOUTH ALVARADO.

California Military Academy
All grades. Business courses. Manual training. Large athletic field, fine gymnasium. Rates moderate. Seventh year. 1943 Lovelace avenue. Home 23672.
N. WILLIAM BRICK, M. A., Principal.

Oldest Business College Corporation in Southern California. Enroll now for summer session. 327 West 8th st.

EGAN SCHOOL
Entire Top Floor Majestic Theater Bldg.
Music and Drama
Send for catalog. Phone F2665.

HOLLMAN Business Colleges
Special Summer Rates in effect only short time longer. Take advantage of these reduced rates. 1017 So. Figueroa St. Phones 54021, Broadway 2540.

THE NEW HOME OF THE California COMMERCIAL COLLEGE
COR. FIRST AND BROADWAY
FREE Books and Supplies. Positions for Graduates. Use of Typewriter at home free. W. H. H. GARVER, Pres. and Mgr.

Harvard School — Military
Western Ave. and 14th St. Boarding and Day Pupils. 10-acre athletic field. Manual training shops. Detailed U. S. Army officer. Men teachers. Summer session opens June 24th. Write for illustrated catalogue. Tel. 72147. Rev. Robert B. Gooden, Head Master.

Yale School
306-309 N. Union Ave., L. A., Cal.
A boarding and day school for young men and boys. Emphasizes the HOME LIFE. Grammar and High School Grades. Fits for any college. Business branches. Fine Gymnasium. Special athletic instructor. Manual Training. Summer School, reasonable rates. Illust. catalogue. Wilshire 2434.

PAGE MILITARY ACADEMY,
open throughout the year. 137 West Adams St. Home phone 21203; Sunset, South 2734.

School of Sixth and Alvarado. Art and Design
SUMMER SCHOOL AND NORMAL CLASS.
L. E. G. MacLeod, Dir. H. Lovina, Ina.

Schools and Colleges.

YOUR BOY
Parents, Is Worth the Best You Can Give Him

The individual care and attention, the thoroughness of instruction, and, above all, the character training under positive Christian influence has made distinctive the work of the
SAN DIEGO ARMY AND NAVY ACADEMY
The out-of-door classes, the sports, the sailing and boating on Mission Bay and the Pacific during the entire year; the home training combined with military discipline—these features appeal strongly to every thoughtful parent.
Nine States and three foreign countries represented last year by manly, happy, enthusiastic boys.
For beautifully illustrated Year Book address
Capt. Thos. A. Davis, U. S. Army (Retired)
Home Phone 27. 172 Pacific Ave.

GIRLS' COLLEGIATE SCHOOL
Twenty-first year begins Thursday, September 26th.
Tels. 24256, W. 717. Office hours 10 to 4.
UPPER SCHOOL, Casa de Rosas
Academic or High School Courses. Post-graduate work. Accredited to leading Colleges. Music, Art, Expression, Domestic Science, Gymnasium, out-of-door games. Beautiful buildings, spacious grounds. Resident pupils limited to forty. Miss Parsons and Miss Dennen, Principals. Southeast corner Adams and Hoover Sts.
LOWER SCHOOL, Opposite Casa de Rosas
Preparatory and Primary departments. Montessori methods. Pupils over three years of age admitted to Lower School. French, German, Music, Art, Gymnasium. Out-of-door games. Resident pupils limited to 30. Miss Parsons and Miss Thomas and Miss Dennen, Principals. 949 West Adams St.

Angeles Vista School 1844 South Andrew Pl.
Day and Home Schools for Girls. Prepares for college; credits accepted. All departments and branches; superior advantages in music. Individual instruction. Post-Graduate courses. Athletics under competent instructor; tennis, riding, folk-dancing, etc.
Certificate Course in Domestic Science.
Faculty composed of college-trained specialists; highest scholarship. Outside class rooms and sleeping porches.
Fall Term begins Sept. 25.
Write now for beautifully illustrated catalogue, giving information concerning courses of study and life of the school.
Home 73544. ETHELWYN WING, M.A., Principal.

ANGELES VISTA SCHOOL
1844 ST. ANDREW'S PLACE
Day and home school for girls. Prepares for college; credits accepted; departments and branches; special courses in domestic science, art and music; attention; out-of-door life. Athletics under competent instructor; tennis, riding, folk-dancing, etc. Summer tutoring. WRITE NOW FOR ILLUSTRATED CATALOGUE.
FALL TERM BEGINS SEPTEMBER 25.
ETHELWYN WING, M.A., PRINCIPAL.

CUMNOCK ACADEMY AND SCHOOL OF EXPRESSION
BOARDING AND DAY SCHOOL FOR GIRLS
Nineteenth year opens September 24. Two regular courses—ACADEMIC, 4 years, and EXPRESSION, 3 years. JUNIOR department for young pupils; separate departments. Special students accepted. Individual attention. Physical culture by thorough training given in expression work. Beautiful grounds for Basketball, tennis, horseback riding, swimming, Gymnasium. Illustrated souvenir views of school. Mention course desired.
1300 SOUTH FIGUEROA STREET, LOS ANGELES.

ELLIS
TENOR, VOICE PLACER, REPERTOIRE
Studio 608-9 Majestic Theater Bldg.
Phone Broadway 3[illegible]

HOLLYWOOD SCHOOL FOR GIRLS
OUT DOOR SCHOOL—Sunset Boulevard and Hay Ave. Boarding and day pupils. Preparatory and General Courses. Catalogue on Application. Cars pass the door. Canyon Car.

THE ORTON SCHOOL FOR GIRLS
Twenty-third year. 154 S. Euclid Ave., Pasadena. Special, preparatory courses, art and music. Outdoor study. Home Telephone 3[illegible]

KENNARD'S POLYTECHNIC BUSINESS COLLEGE.
1920 S. Grand Ave.
$15.00 a Month. Positions for Graduates. A WEEK'S TRIAL FREE.

Los Angeles [illegible] INSTITUTE
FOR BOYS and GIRLS
College Preparatory and Business Courses.
WALTER S. [illegible]

Editorial Sheet—News, Views and Business

The Advancing City AND TRIBUTARY TERRITORY.

Los Angeles Sunday Times

Part II: 14 Pages THE MARCH OF EVENTS.

XXIXTH YEAR. SUNDAY MORNING, JULY 28, 1912. PRICE: Single Copies, on Streets and Trains, 5 Cents. Per Month, Per Copy, Delivered, 2½ Cents.

STEINWAY
The New Small Grand at $800

THIS wonderful new instrument, whose extreme length is only five feet, six inches preserves the essentials of Steinway design, and the fundamental principles that have so long distinguished Steinway practice are retained intact.



It has the beautiful Steinway Grand tone—full and round, yet with a "bite" to it that is most refreshing. In short, it is a typical Steinway Grand, but composed within case dimensions that insure room for it in the smallest apartment.

The case design of this new Grand is perhaps the most graceful and thoroughly modern that the Steinway House has ever put forth. The lines are simple, the curves carefully drawn out—and the whole impression one of grace and beauty.

We invite you to see and try this triumph in piano-making. It will show you the reasons why the House of Steinway holds with the utmost ease its high position as the world's best producer of Pianos.

—We are exclusive Steinway Representatives for Southern California and Arizona.
—Steinway Uprights, $575 and upward.
—Steinway Grands, $800 and upward.
Reasonable terms of payment if desired.

Geo. J. Birkel Co.
446-448 South Broadway

Sidney Piano Bench & Bench Pieces Gabler Pieces Hardman Pieces
Lafayette Pianos Steinway Pianola Pianos The Wolfe-Wurster Pianos Victor Talking Machines
Packard-Cadillac Players Schmer-Cadillac Players Kraakch & Bach Players Hartmann Players
SAN DIEGO BRANCH, 1336 FIFTH STREET.



THE REEDCRAFT CO.

It is little short of economic folly to buy reed furniture with broken or tucked-in ends. The back of "Reedcraft" chairs have the same smooth finish as the front, and is the only Reed Furniture on the market with this Faultless Construction.

"Reedcraft" is made and sold only at

810 SOUTH BROADWAY



OUR REGULAR Sunday Announcement appears only in today's Examiner.

In place of our regular Sunday announcement in today's TIMES, our advertisements will appear in TUESDAY'S and THURSDAY'S TIMES this week.

Other Advertisements will appear in other papers as per the following schedule:

EVENING EXPRESS, every evening except Saturday.

EVENING HERALD, Tuesday and Thursday.

MORNING TRIBUNE, Wednesday and Friday.

Home furnishers will find much of interest in each advertisement.

Barker Bros. ESTABLISHED 1880
724-738 South Broadway

All Coming Out.

EXPLAINS POLITICS OF THE HENDERSON APPOINTMENT.

Senator Del Valle Proves Valuable Witness for the Defense in the Libel Suit Against "The Times." Engle Tells About the "Job" at Alessandro Street. The Hiding of the Ordinance.

THAT no deadlock existed upon the Public Service Commission making it necessary for Frank G. Henderson to vote for himself for president, as Henderson claims is the case.

That either Del Valle or Davidson could have been elected to the office, but that at the Mayor's suggestion the election was held up until after the appointment of Henderson.

That Wellborn solicited Del Valle's support for his (Wellborn's) candidacy for president, on the ground that the promotion had been earned.

That Del Valle replied that under no circumstances would he vote for Wellborn; that he would vote for Davidson, and that he "would rot in his chair" before he would vote for himself for president.

That Henderson was active while in the Mayor's office stalling off those who wanted to see His Honor.

That William H. Engle, a property owner in the Alessandro street district, vainly tried for nearly two years to get some satisfaction from city officials as to what was being done to the property owners' interests adjacent to that thoroughfare, while the vacation ordinance was hidden in Henderson's desk.

These were the principal points brought out yesterday by the defense in the libel suit against The Times now on trial in Judge Chambers's court, and remaining unshaken under cross examination.

There was little in the proceedings yesterday to give cheer and encouragement to either Frank G. Henderson or his political sponsors in the trial of The Times on a charge of libel, preferred by Henderson and prosecuted by the "Goo-Goo" administration with the machinery of the municipality in hand.

The session of court lasted but half a day on account of the Saturday legal half-holiday, but during that time the defense produced evidence which served to show in bas relief some of the motives animating the prosecution.

SENATOR DEL VALLE.

Henderson's contention that when he voted for himself to be president of the Public Service Commission (the only salaried place on the board) such action was necessary to break a deadlock, exploded with a loud bang when former Senator Del Valle took the stand.

Del Valle testified that at no time had there been a deadlock on the board, and that either himself or Commissioner W. Davidson could have been elected. "I would rot in my chair before I would vote for myself," he said. The Mayor advised, according to the witness, that the election be deferred until after the appointments had been made completing the board.

"Wellborn said he would not vote for me, but that I could vote for him. I told him that I would not vote for him under any circumstances, and that it would be necessary, if one of the new members was to be elected, for him to vote for himself."

The former Senator's testimony revealed political differences in the board, but not a deadlock, so that, when the deal to appoint Henderson was made, it carried with it a schema for that individual to vote himself into the $3000 job of president over the old members who had given years of their time to a study of the complex water questions which the commission is called upon to decide. Henderson admits that he solicited the votes of some of the members for the office.

The witness described the proposed Graham and Mulholland plans for water distribution which show a wide range of opinion in this regard, or, as Mulholland himself expressed it, a "radical difference," and said that the board is so far unable to determine a proper distributive system for the Owens River water.

Graham would carry the water through a costly conduit much farther east than Mulholland proposes, taking within the purview of the project a greater acreage than there is water to supply. Mulholland would apply the water to land contiguous to the city, or which may logically become a part of the city, and only so far as it will go. Two important legal questions yet remain to be solved, according to Del Valle. One the right of the city to withdraw the water from land already once served, and the other the right of the city to establish the rate at which the water shall be sold. These, he said, are some of the problems which his board is called upon to meet.

ENGLE'S TESTIMONY.

It appeared through the testimony of William H. Engle, who is a property owner in the Alessandro-street district, a builder and a resident of Los Angeles for twenty-two years, that his letter of protest against the contract entered into between the city of Los Angeles and the Pacific Electric Railway Company on December 13, was acknowledged by postal card signed with the Mayor's rubber stamp. Theodore Comstock, secretary of the Board of Public Utilities, with whom Engle discussed the matter, assured the protestant, according to his testimony, that he had advised the Mayor to withhold his signature from the contract until after he received the Engle letter. The Engle communication was penned December 14, 1910, after the contract had been signed. It was then referred to the Board of Public Utilities and a report made by that board several weeks later to the effect that when the matter was officially before it, some action would be taken.

Engle said that he first became interested in the Alessandro-street matter after the citizens in that part of the city lost their transfer privileges. He said that he went to the City Attorney's office for evidence of the "way the job was to be put through." The "celebration" which was held after the signing of the contract, witness declared, was arranged and consummated by railroad officials and did not represent the true feelings of the people of that section. When asked if he had served on a committee to take the matter up with the city officials, he replied that he did not because "I wanted to get what the people of Edendale sent me for, while they wanted to get what the railroad company wanted them to have."

Witness identified the locality involved in what he terms "the job," and the manner in which the people thereabouts were deprived of their rights in a public street, their property depreciated, and their representative sent from pillar to post through the various city departments searching for an ordinance which the evidence reveals was pigeonholed in the desk of the complaining witness, Henderson, for a year and a half, during which time letters were sent from the Mayor's office to the effect that when the ordinance came before the Mayor it would receive his "careful consideration." These letters were written after the Mayor had signed the final ordinance on March 9, 1910—abandoning the street, which ordinance then disappeared, to be found a year and a half later in Henderson's desk.

LOU GUERNSEY.

Louis Guernsey, a Times reporter, provided an insight into the methods used by Henderson in accommodating the public while Henderson was the Mayor's clerk. On one occasion Guernsey was kept waiting for half an hour while politicians were permitted to pass to and from the Mayor's office. At the same time a woman in black, evidently much distressed and extremely anxious for an immediate hearing on account of a sick child, was also kept in the Hendersonian anteroom to await his pleasure in admitting her to the Presence.

Guernsey's visit to the Mayor's office on the occasion in question was for the purpose of talking about the appointment of representative men to go to Washington and continue the battle at the capital for the Los Angeles Harbor. He testified that The Times has been for twenty-five years working for a greater harbor and at the time in question the appointment of several "Bull Moosers" was under contemplation. Witness, by the introduction of the third termer's nom de guerre, probably pried himself into the hall of fame by using the phrase for the first time from a witness stand.

Witness identified the location of Henderson's desk and typewriter, insisting that in reference to the "typewriter" he meant the mechanical device and not the "peach." Under former regimes, witness said, a colored messenger was a part of the furniture of the office, but after Henderson assumed the job this messenger was dismissed. Henderson, he said, was a messenger and the buffer between the Mayor and the public.

TOOK A DROP TOO MUCH.

City Hall Approach Somewhat Disfigured, but Still in the Ring. Chunks Gouged From Steps.

In removing some of the interior steel work from the ancient and honorable pile which is supposed to serve for a City Hall the movers dropped a chunk of Carnegie's best on the stone steps leading into the corridor of the building. Bumpety-bump carromed the steel, and with each bump a piece of stone was neatly gouged out of the right-of-way. When the sidewalk was reached, City Hall approach looked like a chocolate cake imperfectly protected from the small boy of the house.

These steps were put in place long before the flowering of the "concrete age," and each is composed of a long quarried piece of real stone which will be difficult to replace. The "bites" taken from the steps make the antique structure look more dilipidated than before, and even if the injury is patched with concrete it will still resemble a prize crazy quilt at a county fair.

It's only a minor accident, yet it serves to attract unfavorable attention to the old building, much as a missing front tooth makes of its former owner an object of easy identification.

HANSHUE TO START.

Old-Time Racer Will Handle the Flag at Phoenix Track Races—Part of Programme at State Fair.

George Purdy Bullard, manager of the Phoenix Road Race, and John S. Mitchell, local representative of the Maricopa Automobile Club, have arranged to have Harris Hanshue act as official starter for all the races on the Phoenix track, which will follow the Los Angeles-to-Phoenix road race and form a part of the programme of the first annual Arizona State Fair.

MONORAIL PRESIDENT.

William B. Doddridge, former general manager of the Missouri Pacific, has been chosen president of the Monorail Rapid Transit Company. Charles Cassat Davis, vice-president of the Los Angeles Investment Company, has been elected a director. Doddridge is to be active head of the company, which has adopted the Valentine system for its project.

"The Nigger in the Woodpile," Alessandro Street.



The cross is about the location of Baxter street where a bridge is now in place. These pictures were taken by F. H. Evans a short time prior to the passage of the final vacation ordinance which disappeared and came to light again eighteen months later in Frank Henderson's desk. Copies of the pictures were enclosed in a letter written by Evans to the Mayor either on March 8 or March 30, 1910, and which have now disappeared from the files of the Mayor's office. M. L. Wicks placed the Edendale tract upon the market in November, 1902, when he recorded his map, which showed Lake Shore avenue, now Alessandro street, as far north as Baxter street. The railroad company came in one and a half years later, in the spring of 1904, and without any authority from the city made the cut in this street, shown in the pictures, the street having been dedicated in the Wicks map, and accepted by the city.

The law of California makes it a penitentiary offense to secrete a public document, just as it does to alter or erase or mutilate a public document.

The written authorization from the City Attorney's office for the withholding of this "forgotten" ordinance (that was enacted, signed by the Mayor and then stowed away, contrary to law) came after it had been pigeon-holed for a year and a half in Henderson's desk, and even several weeks after it had come to light in consequence of the agitation of the people of Alessandro street and the League of Justice.



'Alessandro Street Looking North from Fargo Street

Towards Baxter street. The last house on the right is on the northwest corner of Alessandro and Baxter streets. The cross indicates the location of Fargo street. Observe the fact that the rails are above the street grade, and that vehicles cannot drive across or along the tracks on either side of which is a gutter two or three feet deep, maintained in violation of ordinance No. 13375.

IN LEAD ROLE, SPEAKS ONCE.

Theatrical White Hope Confines Police Court Skit to Single Word. Swats Barber, Latter Peeved.

John Barrymore, "The Man from Home," starring as the "white hope" of theatrical profession since his pugilistic encounter Friday evening in a West Fifth-street barber shop, matinee idol of the Belasco, was arraigned before Police Judge Williams yesterday morning on a complaint sworn to by Martin Bergman, a barber, charging him with assault.

Capt. Murray appeared against Barrymore. He called on the actor in the latter's dressing-room at the theater Friday night and informed him his presence was greatly desired in the Police Court yesterday morning for a one-act melo-comedy skit. Barrymore promised to be on hand before curtain call, and no bail was exacted.

About twenty minutes before his case was called, Barrymore appeared, accompanied by Charles Eyton, manager of the Belasco. They were closely followed by Capt. Murray.

"John Barrymore," called the court when the actor's case was reached a few minutes after 10 o'clock. Barrymore worked his way through the crowd to the bench where justice is dispensed.

"Is that your true name?" asked the court.

The actor nodded.

"You are charged in this complaint with having committed battery on the person of one Martin Bergman; are you guilty or not guilty?"

"Guilty," replied the actor in a voice resembling injured innocence.

That was the only word Barrymore uttered during the arraignment.

"The complaining witness is not here, your honor," said the bailiff. He explained further that Bergman asked that the case be continued as it was not possible for him to be present yesterday.

"I'll pass the case for sentence Monday afternoon at 2 o'clock," said the court. "Will you be here at that time?"

Again Barrymore nodded, rather gloomily.

Barrymore had words with Bergman over a haircut in the latter's shop, and a setto resulted.

COURSE IN APICULTURE.

A special course in bee culture will begin at the University of Southern California on August 19, to continue for a term of three weeks. It will be conducted by Prof. Ralph Benton of the State Normal School, a foremost scientific expert apiculturist, and it is anticipated that it will attract many practical bee men and teachers.

And What Not?

CITY TO MAKE CHEESE AND ESTABLISH BANKS?

And Sell Funeral Supplies, Run Pawnshops and Cemeteries, Start Theater and Pension the Aged?—Draft of Proposed Municipal Charter Provides for These Unusual Propositions, With More in Sight.

WOULD you establish a cheese factory in Los Angeles? Beware lest the city "get your goat" through its proposed municipal cheese factories, provided for in the draft of the new city charter.

Is it a butter-making and dairy establishment that you have in mind? Then again beware, for the proposed beneficent paternalism of the new charter includes a system of city dairies, milk plants and butter factories.

In fact, when these propositions were presented to the Charter Revision Committee they were adopted after the statement of a member of the committee that "We might as well put these in, too, as we are proposing to give the city power to do anything and everything that it wants to do or by any possibility might ever want to do." So they did it.

There have been presented from week to week proposed innovations and queer plans for city running until, if they are finally loaded upon the new instrument that is to be submitted to the voters, Los Angeles will have a freak claim upon the attention of the whole country. Its proposed charter will be a curiosity.

GENERAL PLAN.

The general plan proposed is to adopt the commission form of government. Seven commissioners are to be elected, not to any specific positions, but to be assigned after their election to the heads of the various departments by the Mayor, who is to be selected by the seven from among themselves after they are elected.

The charter draft provides that the seven Commissioners shall be designated as follows The Mayor, who shall be the Commissioner of Public Safety; a Commissioner of Public Utilities, one of public works, one of harbors and transportation, one of finance, one of public welfare, and one of libraries and parks. In addition to these there shall be as officers of the municipality a controller, five members of the Civil Service Board, nine members of the Municipal Art Board, five members of the Board of Education, a City Attorney, a City Prosecutor, or a public defender, a City Clerk and police judges.

The Board of Commissioners is to hold daily sessions and the control and operation of each department is to be placed in the charge of the commissioner at the head thereof, but he shall be subject to the supervisory control of the Board of Commissioners in session.

The compensation of each of the elective officers—the commissioners and the controller—shall be $6000 a year.

While the provision of proportional representation has not been placed in the charter, it is to be submitted as an alternative proposition at the time the charter is submitted to the vote of the people.

This scheme of proportional representation provides for minority representation on the basis of the number of votes cast—so that, by the peculiar workings of chance, a comparatively small element of voters that hold views entirely inimical to those held by a majority of the voters of the city might get a representation on the board of seven commissioners and be placed at the head of a department where he could assert his peculiar political views in the conduct of his office and out of harmony with the real sentiment of the municipality.

The City Controller is to be the general accountant of the city—an expert on financial and statistical affairs. This official is also to be elected by the people. All other city employees are to be appointive.

The initiative, referendum and recall provisions are retained in the new charter.

FUNERALS AND THEATER.

The charter draft provides that the city may establish bureaus of funeral supplies. Provision is made for public forums at designated points throughout the city. The city may also establish its own theater; it may establish its own banks, savings depositories and pawnshops; it is to continue the publication of a municipal newspaper. It may run cemeteries.

(Continued on Thirteenth Page.)

The Children's Hour.

TOWER O' BABEL BOILED SMALL.

Where All Nations Meet in a Happy Play Time.

Vacation School a Miniature of Entire World.

Joyously Bubbling Crucible to Make Americans.

BY ALMA WHITAKER.

I have just discovered the Castelar-street summer school—why, it's better than a tour round the world. Talk about cosmopolitanism! Whole regiments of babies of every known nationality, all sizes and shapes, wee Indian damsels about two feet high with names three feet long; small Roumanian charmers of perhaps three summers, all eyelashes; Mexican tots with Pavlova figures and eyes as big as saucers; Italian ladies with voices soft as down; Spaniards, Russians, Servians, Irish, English, American, Hebrews, Swedes, Austrians, Germans, Africans—and all working and playing in peace and concord!

School do they call it? Why, that building is the fairy castle where all little boys' and girls' dreams come true, where work is the most most delightful of play, where hard-worked mothers permit their babies to go as a reward for good behavior. True, very few of us can speak each other's language and only one superior person here and there can understand teacher's, but what does that matter? We are all experts in pantomime and it is lots of fun discovering what teacher means when she makes the funny signs and says the funnier words.

I happened right in the middle of the baseball match and watched the working of a miracle. There was the home team and the visiting team, the latter from the Macy-street school, and to the ordinary sight they appeared the veriest young hoodlums. That is where the miracle comes in, for these boys were playing a well-organized, scientific game, excited, enthusiastic if you like, but positively playing fair, no quarreling, no rowdyism, no swearing—good sportsmen every one of them—and not a teacher or disciplinarian of any kind in sight. Mrs. Estelle R. Smith, the head of the Castelar school, has solved the problem of discipline, for she simply puts them on their honor and trusts them implicitly. The plan works beyond the wildest hopes of the authorities and the best possible discipline is kept at Castelar by an entire absence of the disciplinarian!

As I knew you will be anxious, I will add that the home team won by 20 to 2, afterwards entertaining the visitors in style to the penny lunch!

IN THE NURSERY.

Then there is the nursery in charge of Mrs. Lockwood, where all the little mothers—girlies of 9 and 10 who would otherwise have to stay at home to mind the baby—leave their tiny charges during school hours. There were thirty there when I went—thirty little roly-poly babies of both sexes and not one crying! I know mothers of one and two babies who start talking about nerves if they have to mind their own precious for one whole morning!

It is quaint to see the little mothers come in in the most matter of fact way to fetch their charges home—many of them hardly larger than the baby they carry. But they all look so proud and happy, and all the babies I saw were such profound philosophers that one felt our pity would be entirely wasted.

The domestic-science room under the enthusiastic guidance of Miss Ida Loomis captured my particular fancy—oh, why wasn't I taught domestic science? Those blessed babies, shy little Indian boys, plump little Mexican girls, white-faced little Russians, few of them speaking a word of English, were all busy planning and furnishing houses. It was perfectly fascinating. A wooden box, cardboard, paper and some pieces of wood formed the nucleus of the houses. The dear mites are taught to cut the windows in the most suitable position, to clean out the house and to make the mop they clean it with, to sweep well, and make the broom they sweep with, to calcimine the walls, put up the curtains, arrange for the chimneys—just everything that can remotely come under the heading of house-planning and housekeeping. By the end of the summer they will have completely furnished little houses with every last article and device made by their own little hands.

Another com under Miss A. McMahon, devotee to sloyd, weaving and metal work. Mostly boys here but not very big boys, considering the clever things they were doing. One lad was weaving a beautiful rug, one was beating copper trays, and another had made a perfect table of mission design. hT yedo it all themselves, even to drawing their own designs. They are told and shown but never helped, the work is their very own.

S. O. Cripe had a wonderful room in which little boys were taught to mend and make their own shoes—there were some wonderful specimens of antique footgear undergoing repair—and to do all kinds of leather work. The children simply love it and the pride they take in their handiwork is lovely to see.

Music and laughter reached us from a room in which Miss Thomas was teaching a large class to dance the old folk dances, with Miss Banks playing the merriest of tunes. Many of those kiddies would put professional dancers to shame, so agile, so graceful and so entirely unconscious were they.

Of sterner aspect but none the less popular, was the room in which Miss Bertha Myers was teaching boys and girls typewriting and book-keeping and the earnestness of the young students in this room was very marked. They were in all stages of progress and deeply ambitious.

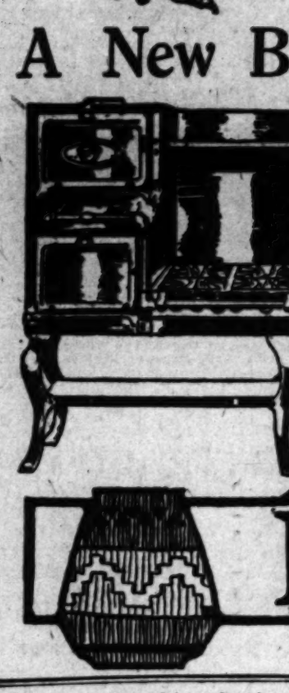
Miss Hawley's clay modelling room is filled to overflowing with future Michelangelos or at least Auguste Rodins. How the little fingers love to feel the soft clay responding to their touch and their little eyes glow as the vase, the shell, the candlestick materializes. They never want to go home, the days are never long enough to create all the masterpieces their small heads conjure up.

Then there is Miss Hurley's dressmaking department where the girls are all taught to make their own clothes and really it is wonderful to watch small girls making up all sorts of useful garments, quite unaided. Miss Jeaning's room is on the same order for the younger kiddies, who are taught to make their doll's clothes so perfectly that they are really learning to make their own. It is so odd to see wee mites working away earnestly and proudly at sewing machines larger than themselves. Some of them are as at home with sewing machines as though they had been in the trade for twenty years.

The basketry room was another fascinating spot with small quaint little kiddies doing wonderful work. The very small ones were making doll's sweaters—and I just wished I was a doll, I can tell you. Here, too, they were making rugs by hand on frames, of a thick yarn not unlike Navajo rugs, the children designing and carrying out their own patterns.

But it was in the kitchen we lingered longest. Fancy the joy of watching thirty small girls make thirty small cakes from start to finish. The boys had made theirs in the morning and were carrying them proudly home in bits of The Times—a fact I noted with much approval. Such dear kiddies the girls looked, in their little aprons and their important air. Cake day is the grandest of all. Usually "useful and eco-

(Continued on Third Page.)



Seven Babies of Six Different Nationalities.

A striking group that illustrates the remarkably cosmopolitan character of the Los Angeles vacation school The different nations represented here are Russian, Spanish, Italian, Jewish Lithuanian, German and Swedish. Through the kindly and patriotic ministrations of the great corps of vacation school teachers, however, they are all becoming good Americans.

Los Angeles Furniture Company's 42nd BIRTHDAY SALE



A Sale without a dull moment. Hundreds of cut-prices on every floor and hundreds of customers every day anxious to take advantage of them. We mention only a few of them today—enough to indicate how we are cutting prices for the 42nd Birthday Sale.

Watch the windows this week. They will be especially interesting.

Oak Princess Dresser
Reduced From $22.50 to . . . $16.50
For the Birthday Sale



Your opportunity to save $6 and get a fine quarter-sawed golden oak Princess Dresser, as shown in the picture. Note the long panel mirror and the serpentine front.

This is a standard Princess Dresser with us at $22.50. We have made it a feature of the Birthday Sale, at $16.50.

You will find many other attractive bargains in Princess Dressers in all woods and grades.

$22.50 Refrigerator A Monday Feature . . $18



This is the famous Chilkoot refrigerator, built of hardwood, golden finish, walls insulated with heavy building paper. The provision chamber is lined with white enamel. Ice capacity 95 pounds. Height 46 inches, width 27, depth 17½. Has two wire shelves and nickel-plated lock and hinges.

Special prices on refrigerators range from $6.75 up.

Odd Mission Arm Chairs at Cut Prices

Every piece made of selected oak, fumed finish. Cushions or upholstered in genuine Spanish leather.

$16.00 Mission Arm Chair	$12.00
$16.50 Mission Arm Chair	$13.50
$18.00 Mission Arm Chair	$14.00
$18.00 Mission Arm Chair	$15.00
$21.50 Mission Arm Chair	$16.00
$28.00 Mission Arm Chair	$20.00
$34.00 Mission Arm Chair	$25.00
$35.00 Mission Arm Chair	$30.00
$40.00 Mission Arm Chair	$33.00
$45.00 Mission Arm Chair	$37.50

In many cases you will find rockers and settees to match at reduced prices.

Old Hickory Chair
Reduced From $6 to $4.25
For the Birthday Sale



Just as strong and sturdy as it looks in the picture. Just as comfortable as you can imagine any chair to be. The regular selling price is $6.00. The Birthday Sale price is $4.25. Your opportunity to save $1.75.

Other Hickory Reductions

$5.00 Hickory Rocker	$3.75	$6.50 Hickory Chair	$4.50
$6.25 Hickory Chair	$5.00	$7.50 Hickory Chair	$5.50
$7.25 Hickory Rocker	$6.00	$9.25 Hickory Chair	$8.00

$8.00 Fumed Oak Rocker In the Birthday Sale . . . $4.50



A well-built chair of selected oak, fumed finish, with imitation Spanish leather upholstered seat.

Just as strong, sturdy and restful as it looks. A $3.50 saving opportunity for you—a regular $8.00 rocker reduced to $4.50 for the Birthday Sale.

Quartered Oak Dresser
Reduced From $22.50 to . . $18.75
For the Birthday Sale



A wonderfully low price on this quarter-sawed oak dresser, golden finish. You are usually asked to pay this price for a dresser in plain oak. Note the handsome pattern mirror. The glass is French plate.

If you want a dresser bargain, this sale brings you an opportunity. Cut prices on all grades and finishes.

CREDIT If You Want It. Easy Terms

A New Buck's Model Gas Range
In the Sale at . . . $35

The result of scientific and careful study. Ideal for compactness—only 40½ inches wide. Has oven 18x18 inches and combination broiler and warming oven (which may be made a boiling compartment at a small expense.) The patented safety oven lighter eliminating all danger of explosion. A $40 range for $35—delivered and connected.



$14 Oak Dining Table
$10.50



Made entirely of selected oak, golden finish. A 6-foot table with 42-inch top, shown in the picture. Great value at $14.00—a snap at $10.50. Better come in early, Monday.

Los Angeles Furniture Co.

420-422-424 South Spring Street

SALVAGE SALE

Anything and Everything in Contractors' Equipment

The completion of construction on the

Los Angeles Aqueduct

during the coming fall will afford, to those contemplating construction work of practically any description, an opportunity to provide themselves with necessary equipment for approximately

One-Half Original Price

List includes steam and electric power shovels and locomotives, dredges, traction engines and trucks, air compressors, live stock and wagons, concrete mixers, motor generators, pumps, wire, rail, pipe, etc., etc. Details and prices on application to

E. W. BANNISTER,
Sales Engineer
1108 Central Building
Los Angeles, Cal.

Millions a Day.

THINK OF THE HELLOS REPRESENTED HERE.



Huge Pile of Sunset 'Phone Directories,

Being a large part of the seventy-five thousand copies just printed by the Times-Mirror Printing and Binding House, which also turned out about the same number of copies for the Home company. The books of both companies weigh approximately one hundred and eighty tons. Piled one on top of the other they would reach twelve thousand feet skyward, towering over two thousand feet above Old Baldy.

ONE HUNDRED AND FIFTY THOUSAND telephone directories, containing 180 tons of "hello talk" and 100,000 names of subscribers, are now being distributed by the Pacific Telegraph and Telephone Company of this city.

This mountain of books is indicative of the great size and marvelous growth of Los Angeles when it is considered that twenty-five years ago there were only 410 telephones in use in this city and nineteen in the county.

The work of delivering these books to the 100,000 subscribers in the city and collecting the old books is to be completed tomorrow. The California Messenger Company, which has the contract for delivery and collection of the books of both companies, has employed 100 men at the work for the past week. Fifty automobile trucks and teams have been used.

The Pacific directory consists of 75,000 copies, each containing 400 pages. Its directory, published six months ago, consisted of 65,000 copies, each containing 332 pages. This shows the development of the city and the phone systems.

The Home telephone issue consists of about 75,000 copies, each containing 474 pages. In 1907 the Home had 15,000 telephone stations and a directory circulation of 20,000. Today it has approximately 50,000 subscribers, a gain of 35,000 stations in five years.

In 1895, Los Angeles, with a population of 75,000, had one telephone exchange and 1500 telephones. Five years later, 1900, the population had increased to 102,000, with about 5000 stations as against an estimated population of 450,000 today, and 100,000 stations.

Nearly 400 rolls of paper—about 1200 miles—were used in the directories. The books are just one inch thick, and if placed on top of each other would tower more than 12,000 feet high, over 2000 feet above Mt. Baldy.

Each company has a force of twelve men constantly busy, keeping the listings up-to-date, installing new stations, removing old names and changing numbers. Over 60,000 changes are made every six months. There are nearly 2,000,000 calls every twenty-four hours on both systems.

The New York Telephone Company's directory, recently issued, contains 780 pages, less than the total number of pages in the two Los Angeles telephone books.

Each year the Los Angeles telephone books have been growing as the city expands, and the number of subscribers increases, and as a consequence more books are issued every six months when the directories are revised. The size and growth of the telephone subscription is a safe index to the city's prosperity.

The directories were printed by the Times-Mirror Printing and Binding House.

"The delivery is made in accordance with routes which have been previously prepared, so that there is no delay when the books come from the printer. The old books are gathered up wherever possible, as it is important that they be withdrawn from use on account of the many changes of numbers. These old books are ground up to make a cheaper grade of paper. The work of tying the old books in bundles preparatory to shipping, has kept three men busy for ten days."

TOWER O' BABEL.

(Continued from Second Page.)

national" dishes hold the bill of fare but there had been so much yearning for prowess in cake making that Miss M. E. Schrock, the cooking mistress, could no longer resist the appeal. So to new thirty cakes popped into the oven all duly bearing a number—goodness me, that number is the most important part of the whole proceeding—and thirty proud embryo cooks took them home for the delectation of their families. I wouldn't have missed it for anything.

The vegetable garden is a source of great pride to the youngsters. Here they are all taught to have to grow vegetables scientifically, girls and boys alike, and they are allowed to have all they raise. One youth was walking off with his blouse bulging with some chard as we left. If "Back to the Land" is to be the cry of the future, it is one of the best omens that these children love gardening and the tiniest tot to the biggest boy and girl, all do their share enthusiastically.

Bellflowers is the key-note of the summer school. It seems unbelievable that this little polyglot crowd of mighty atoms could be made to work so happily, so joyously together with so little friction. The children go to the school voluntarily and it is noteworthy that they all want to do as many things as they can while in. Compared to their poor and often sad homes, the summer school is a veritable paradise.

The arts are not forgotten either. Miss Ronan teaches music in its varied branches to a keenly appreciative crowd. She gives an example to-day, the guitar or the mandolin, and then each child is allowed to try it. It is amazing what talent sometimes show.

There are rooms, those of Mrs. Fullerton, Miss Paine and Miss Woodman, where the ordinary things are taught to backward kiddies, and here again one was impressed with the harmony, the smiling radiance of happiness that seemed to pervade things. Queer little Indian babies with long lank black hair would stand smilingly silent and stroke the teacher's arm as a mark of affection, while teacher endeavors to explain the more elementary mathematical questions by pantomime!

Oh, the silent and wonderful adoration of those fortunate teachers! It is almost painful at times to see the little foreigners can say so much and their emotions must be expressed somehow or explode. Hence the arm stroking, bunches of flowers, little beads and trinkets, and the sometimes sacrifice of say, an old watch as a gift, by a boy pupil. Father is called upon to be surely grateful as you may imagine. But the teachers of summer school are sweet women who love their work and that is half the secret of its success. This year three State Normal graduates are lending the Casa their aid, just willingly as any in any department where they are needed, doing any task that seems to them.

WON'T TAKE BACK HIS GOLD.

Redondo Beach Man Says He Can't Remember Having Given Counterfeit Coin—Secret Service Busy.

Secret Service Operative Hasen is investigating the appearance of spurious $5 coins at Redondo Beach.

Frank Smith called at the Federal building yesterday with one of the counterfeits, which he took in change at a Redondo Beach restaurant about two weeks ago. He never had occasion to use it until Thursday, when he tried to pass it on his butcher, only to find that it is worthless. He at once took it to the man who had given it to him. This man said he could not remember about it and refused to make it good.

This is not the first case reported to Hasen and an effort will be made to locate the source of the counterfeits.

The coins are poor imitations. They are evidently new, but have already lost their brightness and are poorly molded and milled. It is believed they are the work of an amateur.

The arrest of George K. Osborne, a confessed counterfeiter, a few days ago by Hazen, cleared the mystery of the appearance of counterfeit dimes, quarters and half-dollars in small shops here. It is not believed, however, that Osborne has been engaged recently in the manufacture of counterfeit gold coins, although he served terms at Auburn and Joliet for making $5 pieces in New York and Chicago. A complete search of his home on West Eleventh street did not disclose any work indicating the molding of gold in any denomination.

EASTERN STAR WHIST PARTY.

The Los Angeles Matrons' Association of the Order of the Eastern Star, will give a whist party Wednesday afternoon and evening in the O. E. S. room of Masonic Temple, Pico and Figueroa streets. Mrs. Elizabeth C. Wilson, Worthy Matron of Palestine chapter, is president of the association; Mrs. Kate Edwards, Worthy Matron of the East Gate chapter, first vice-president; Mrs. Grace Jones, Worthy Matron of Oriental chapter, second vice-president; Mrs. Agnes Brown, Worthy Matron of Halcyon chapter, secretary; Mrs. Ella Fleck Worthy Matron of Westlake chapter, treasurer; Mrs. Della Purdy, Sunset chapter, Mrs. Lillian Whedow, Acacia chapter, Mrs. Olive Rowley, Los Angeles chapter, Miss Laura McEwen, Southgate chapter, committee on cards and score cards; Mrs. Amelia Sohn of Pleiades chapter, Mrs. Utilia Bulfiso, Hollenbeck chapter, Mrs. Annie Walters, Highland Park chapter, Mrs. Jeanette Beal, Daylight chapter, Mrs. Sebaldina Tanner, Pacific chapter, committee on tables; Mrs. Edna Fulton, Loyalty chapter, Mrs. Agnes Brown, Halcyon chapter, Mrs. Ella Fleck, Westlake chapter, Mrs. Margaret West, Esperanza chapter, Mrs. Stella Pattison, Garvanza chapter, committee on prizes.

$25.00 to Lake Tahoe and Return.

On sale daily from Southern California points until October 15. Return limit October 31. Many stopovers allowed. Trout fishing best in years. Spend your vacation at this delightful place, where you can find anything from "roughing it" to luxury. Southern Pacific.

"BULKE'S Dry Gin—is the finest dry gin imported—absolutely pure."

Specials in trimmed hats at $5.00. Original values up to $20.00. Millinery flowers at half price.

VILLE DE PARIS
317-325 SO BROADWAY — 312-322 SO HILL STREET
A. FUSENOT CO.

"Ville" special in pure thread silk hosiery at pair $1.00. Black with lavender tops. Lisle soles.



Advance Styles in New Fall Suits, Coats and Dresses

The first showing of correct styles for a new season is always an occasion of great interest to women. Although mid-summer, we are already showing a splendid collection of

Smart Suits for Fall

Distinctive models that exemplify the highest type of new fall styles. They are characterized by longer coats in straight lines, with cut-away effect in front. Fancy velvet or corduroy vests; some with breast pocket and belt. The most fashionable fabrics are wide wale, clay serge, whipcord, two-toned wide wale, cheviot, etc. Prices range $20.00, $22.50, $25.00, $32.50, $35.00, $37.50, $42.50, $45.00, $47.50, $50.00, $52.50. The accompanying sketch on the left illustrates one of our new fall models.

New Fall Coats for Street and Auto Wear

Our showing includes extremely modish models in boucle, diagonal, chinchilla, fancy cloaking, and two-toned wide wale. Exclusive styles that will especially appeal to exacting tastes.

Greatly Reduced Prices on Spring and Summer Garments

SUITS

30 TAILORED SUITS, values to $25.00. Sale price $11.75
50 TAILORED SUITS, values to $35.00. Sale price $17.75
25 NOVELTY SUITS, values to $65.00. Sale price $32.50

DRESSES

50 SUMMER DRESSES. Fashionable models of natural and colored linens, also colored ratine. Values up to $35.00. Sale price $16.75
50 LINGERIE DRESSES, values to $20.00 Sale price $6.95
100 WASHABLE DRESSES, values to $7.50. Sale price $4.95

Mid-Summer Sale

Staple White Wash Goods

Note the Great Savings for Monday and Tuesday

35c value White Madras Shirting or Suiting. Perfect weave. Slightly soiled—but laundering will remedy. Sale price, yard 15c

25c value White Underwear Crepe. Three different patterns. 32 inches wide. Best quality. Sale price, yard 16⅔c

35c value White French Lawn. 40 inches wide; only 8 pieces. Sale price, yard 19c

Values to 65c Sheer Wash Goods. Swiss, voile, tissue and batiste. Striped, checked and figured effects. Perfect goods, but slightly soiled. Sale price, yard 20c

50c Value Sheer White Lawn. Handsome quality, even weave. Only 12 pieces. Sale price, yard 25c

65c Value White Voile, 40 inches wide. Sale price, yard 35c

Flouncings

Swiss embroidery flouncings, 45 inches wide. English eyelet patterns. Good variety to select from. Special value, at yard 75c

Colored Flouncings

27 and 45 inches wide. Bands to match.

Half Price

Washable Chiffon

Auto Veils

2½ yards long, 1 yard wide. Two-inch, self-colored satin border all around. Shown in a good assortment of colors.

Price $2.50

Lingerie Waists

Regular $10, $12.50, $13.50, $15 Values On Sale Beginning Monday, Each $5.00

This extraordinary offer is the result of a very fortunate purchase by our buyer in New York. The waists are in Russian blouse style, made of fine white voile and linen or maise colored ratine. Some are trimmed in real Cluny or Irish crochet lace, others in filet lace. Most of the waists have colored suede belts, which is an entirely new effect. You must see them to appreciate the remarkable values at $5.00.

NEW FALL DRESS GOODS

Mannish Storm Serge $1.00
47 Inches Wide, at Yard

The quality of yarn used in this fabric gives it firmness and makes it less susceptible to wrinkles than ordinary serge at this price. Because of the low price for value given, we predict a large style for this serge. Shown in black and colors.

New AUTO COATINGS

Prices from $2.00 Upward

We are showing an extremely smart collection of new fall coatings. Made of fine fleeced wool that gives warmth without weight. Shown in plaid backs and the new monotone effects. Width 56 inches.

IN OUR BASEMENT STORE

READY TO WEAR GARMENTS AT A BIG SAVING

2-Piece LINEN COAT SUITS
1-Piece LINEN AND RATINE DRESSES

USUALLY SOLD AT $8.50, $10.00, $12.50. For a BIG FLYER MONDAY at $4.95 Each

This remarkable offer is the result of a fortunate purchase, at a big discount, of manufacturers' clean-ups of high-class garments.
THE SUITS. Everyone is in a smart new style, made from heavy coating linen, rough ratine linen, and pencil striped French linen.
THE DRESSES, are made from plain French linen, ramie linen, rough ratine crash, and white corduroy welt.

Values in the Assortment of Suits and Dresses Ordinarily Range From $8.50, $10 to $12.50. Sale Price Each $4.95

WHITE LINGERIE DRESSES. Values up to $7.50. Basement Price $3.95
New and smart models in lingerie dresses, made from white lawn; others of allover eyelet embroidery. Effectively trimmed with lace in val. and maltese effects.

COLORED WASH DRESSES. Real values $5.50, $6.50 and $7.50. Basement Price $3.95
Made from black and white striped voiles, printed flaxons, woven tissues and imported cotton foulards. Every dress in a late and popular style.

COLORED WASH DRESSES—For house or street wear. Clever models. Basement Price 95c
A lot of 500 dresses in good and desirable styles to select from. Made from plain chambray, printed lawns and percales. Also checked and striped ginghams.

COLORED REP WASH SUITS. Real values $6.50. Basement Price $2.95
Desirable 1913 models. In wistaria, lavender, blue or white cotton poplin or rep.

LINEN COATS—For street and auto wear. Basement Price $3.95
Some of the coats in this lot would sell as high as $10. They are made of heavy linen coating—shawl collars, revers and turn back cuffs. Others with satin collars, ratine collars and cuffs.

Summer Lingerie Waists

Real Values up to $3.00, Basement Price .. $1.69

A big purchase of high-grade MARQUISE WAISTS, much under price, is responsible for this bargain. The waists are shown in wanted styles for summer wear. Dutch, round, or high necks. Long or short sleeves.



This Style 50c.

We also offer incomparable values in LINGERIE WAISTS, at 95c
Summery styles made from white lawn and soft lingerie cloth. Artistically designed and tastefully trimmed with dainty lace or embroidery. Splendid values at 95c.

Extra Special! 20 dozen WAISTS, Values to $1.00. Big Monday Flyer, at each 50c
The accompanying sketch illustrates one style. Made of soft lingerie cloth. Trimmed with white or cream guipy lace.

WE ALSO OFFER: 15 DOZ. WAISTS OF CROSS-BARRED NAINSOOK WITH SAILOR COLLAR AND SHORT SLEEVES. 15 DOZ. MIDDY BLOUSES. REAL VALUE $1.00; BASEMENT PRICE 50c.

Women's Tan Lisle Hosiery

50c Quality Monday only at Pair 25c

Just 20 dozen in this lot. Genuine imported gossamer lisle full fashioned hosiery with re-inforced heels and toes. Strictly perfect stockings. Tan only. 50c values at pair 25c

35c quality Silk Ankle Stockings. Full fashioned, all black, pr. 24c

35c quality Black Lisle Stockings. Full fashioned, at pair....25c

Washable Summer Petticoats. Values up to $1.00. Seersucker striped gingham, shepherd checked percale, plain percalines, etc. Basement price 58c

Women's Summer Union Suits. Real value 85c. Our regular price 69c. Special basement price Monday..... 49c

Women's Sleeveless Summer Vests. Exceptionally strong values at ..... 10c, 15c and 25c

PUBLISHERS:
The Times-Mirror Company.
OFFICERS:
H. G. OTIS, President and General Manager.
HARRY CHANDLER, Asst. Gen. Mgr. and Treas.
HARRY E. ANDREWS, Managing Editor.
F. K. PFAFFINGER, Assistant Treasurer.
MARIAN OTIS-CHANDLER, Vice-Pres., Secretary.

Los Angeles Times

EVERY MORNING IN THE YEAR.
Daily, Sunday and 40-Page Illustrated Weekly.
Daily, Founded Dec. 4, 1881. 31st Year.

Business Office, 217-219 South Spring Street.
Editorial Rooms, 1110½ South Broadway.

Los Angeles (*Loce Ahng-hayl-ais*)

Entered at the Postoffice as mail matter of Class II.

ATTITUDE OF THIS JOURNAL.

For the country and the flag.
For the Constitution and the courts.
For upholding the honor of the army and navy.
For orderly liberty under law.
For an Ocean-to-Ocean highway.
For true freedom in the industries.
For unshackled labor, union-wide.
For the just rights of the unorganized many.
For Labor's protection, reviewed and reposed.
For the home and its safeguarding.
For social order and business solidarity.
For world-wide peace with honor.
For security in the State.
For the old cause and the Old Guard.

For TAFT AND SHERMAN

And against their allied antagonists,
Against political fads, freaks and frenzy,
Against the Big Noise and the Big Stick,
Against the new-fangled judicial recall,
Against free trade and free soup,
Against unfair conspiracy and misrule,
Against the un-American closed shop,
Against industrial discrimination and proscription,
Against, not organized labor as such, but
Against its acts when law-defying,
Against the bomb, boycott and blackmail,
Against strikes, picketing and violence,
Against "progressivism" backwards,
Against treason and the red flag.

NOT NEEDED.

"An easy guide to the stars" is the way a new book is advertised. If somebody will write a work which will be an easy guide to the earth, telling how to plant both feet upon terra firma and keep them there, it will be much appreciated.

GREAT GRAFT.

The book publishing industry of New York City is responsible for an annual production which sells for more than $30,000,000. Persons who read some of these books may suspect the publishers of obtaining money under false pretenses.

INVERSIONS.

There was once a poet named Catalitus. Somebody charged that his verses were immodest. He replied: "A dutiful poet must be chaste himself, but his verses need not be." The modern poet seems sometimes to have a contrary practice.

SUBDIVIDING THEM.

The Chinese military commanders want President Yuan to establish a military dictatorship. It is unfair to condemn or to retard all of China because the outlying provinces may be troublesome. A military police force for the belligerent districts should be sufficient.

A DOUBTFUL COMMODITY.

A New York department store advertises that its clerks speak twelve foreign languages. If they also spoke English this would be a wonderful institution indeed. English in a department store, however, would certainly be a dreadful shock to its patrons. The surprise might prevent them from prosecuting bargains.

COMPLETING THE CIRCUIT.

Portland business men will raise capital to establish an oriental steamship service from their port. Other Coast cities might well join in the enterprise. The trade of the Far East will come in handy in connection with the Panama Canal. The Pacific Coast is open to the business of the world, and it must be willing to go anywhere after it.

DISGUSTED.

It was officially established that a man who died at Tuxpan, Mexico, was 185 years old. We suppose he got discouraged about the revolutionary situation and quit the game because he had no hope of living to see an end to the Mexican disturbance. His experience in 185 years taught him what a Latin republic revolution is really like when it gets started.

GOT THE MONEY.

United States Senator Marcus Aurelius Smith of Arizona looks out for the interests of his constituents, even if he is a Democrat and was over-zealous in his Marathon debate with the colored brother in the hotel elevator. The House appropriation for surveys was $700,000, and Mark and Senator Fall of New Mexico coaxed the Senate into making it $850,000, mostly for the benefit of the two new States.

KEEPING AT IT.

The officials of a western railroad have been holding conferences with citizens of the towns along the road in the course of a get-together tour they have been making. This is very good as far as it goes, but the big officials should do more to inspire local superintendents with this attitude, and when the local superintendent wants favors for his division they should respond in the spirit of this policy.

GALSWORTHY'S VIEW.

John Galsworthy says that "Democracy at present offers the spectacle of a man running down the road followed at a more or less respectful distance by his own soul." So far, so good. A man should know that his body is not himself, but that he himself lives in his body. Once assured of this, there should be no further separation of himself from himself. The only good in knowing this is that the two may appear as one and work in harmony as one.

SOUND PREACHING.

Tom Sharkey was once a prize fighter. Now he keeps a saloon. He accuses boy athletes of being the greatest robbers of the saloon till. He says that every schoolboy is taught that if he wants to be an athlete he must not drink or smoke, and that the schoolboy is growing up without either of these vices. This is not only a logical temperance talk, but it promises the only sane, constitutional and permanent answer to the liquor problem. Legislation cannot stop a man from buying a drink, but common sense can and will do so.

THE LADDER OF WEALTH.

Of course the chief advantage of being poor is the pleasure of exchanging work for money, the chief advantage of riches, exchanging money for work; in both cases the accomplishment of work being the main blessing. On the whole, the poor, since they are in the majority, must have the best of the bargain, as the voice of the majority rules. If riches were the one thing desirable, the poor would be in the minority tomorrow.

Poets have often sung the pleasures of poverty and sometimes endured the pains. No true poet ever raved about the pleasures or pains of a big banking account; because no true poet ever has written from hearsay or on second-hand information. Therefore, since poets have been invariably poor, the invariably poor have a better chance to become poets. So at the start in one of the most genteel of modern minor occupations the poor have a decided advantage over their richer brethren. When we compare the poor with the rich we speak of the moderately poor and the moderately rich. The extreme agony of the multi-millionaire and the last pang of the starving slum-dweller are exceptional and morbid and should not enter into a discussion of the law of averages.

We also see that, whereas it seems impossible for a thoroughly rich man ever to become decently poor again, the most hopelessly poverty-stricken may by a shuffle of the cards become at any time indecently rich. The poor man is really the man at the top of the ladder, the rich man is the one at the bottom. In a twinkling the poor man may plunge down into a depth of riches, but the once rich man must climb slowly and painfully up to the sublimity of poverty. Andrew Carnegie has been climbing the ladder now for a long time, but is still far, far away from the top. Rockefeller can never get as high as the first rung; he is too terribly handicapped. The only reason why there are so many poor at the top of the ladder and so few rich at the bottom is that the average man has not the skill to dive or the courage to plunge. Perhaps the real reason why the majority of people remain poor is because it is so much easier.

Through a superiority of allegory many words have lost their significance. High and low, great and small, have become confused. So that what we call the highest society is occasionally the lowest. "Jinks in high society" is a misnomer; there could be no "jinks" in high society. Meaning what jinks usually implies when used in this connection. Also many may be blest with the greatest wealth who have the least of riches.

Climbing the ladder of success has long been a favorite metaphor with those who preach the so-called gospel of getting on in the world. Most of these writers, showing men how to succeed in everything, appear from the sort of advice they offer to have succeeded in nothing themselves. That is why the metaphor of the ladder has been used in so topsy-turvy a fashion. The real ladder of success has the successful rich man at the foot and the successful poor man at the top.

Does anyone doubt this? If the ladder represents worthy ideals, to what figure should we be climbing? Surely at the top of the ladder we should place the figure of one—the most worldly poor—the most blessedly rich, the world has ever known—the figure of Jesus of Nazareth.

THE PROPOSED STEAL.

To condense the lengthy opinion of Atty.-Gen. Webb in a few paragraphs and place it in working harness, it appears:

1. That at the primary election to be held in September candidates for Senator and Assemblymen who are nominated as Republicans by Republicans, and hold-over Republican Senators, will constitute a convention to nominate thirteen electors who will be thereafter designated on the official ballot as Republicans.

2. That after the legislative convention it will be the privilege of 13,600 Republican voters who did not participate in the September primary, to nominate by petition thirteen electors, and if this privilege is availed of those thirteen electors will go upon the official ballot as "independents."

3. It will be equally the privilege—in case regular Republicans carry the September primaries—for 13,600 "progressives" who did not vote at the September primary to nominate by petition as progressives or "independents" thirteen electors who will vote for Roosevelt.

The knavery proposed by the Roosevelt-ians is to class in the first instance as Republicans and to elect at the September primary as Republicans candidates for the Legislature who are not Republicans, for they will have repudiated the nominations of the Republican National Convention and proposed to support the nominees of the 5th of August "progressive" party.

In brief, the conspiracy is to use the name of Republican to nominate as Republicans thirteen electors who will vote for Roosevelt.

If this scheme is carried out the only resource of those who are swindled will be to obtain the names to petitions of 13,600 voters who have not voted at all in September for the placing upon the official ballot as "independents" the names of thirteen electors who will vote for President Taft.

ROOSEVELT'S PLATFORM.

Col. Roosevelt has outlined his platform. He has telegraphed it to his organs throughout the country. He says candidly that "it will be impossible to work out for many years to come the reforms in political, industrial and business life" which he will prescribe for insertion in the platform. But he also believes that "if a beginning is now made" (by electing him President,) "two or three points will be made now, and within ten or fifteen years hence"—(or say sixteen years, which will make four more terms for Roosevelt) "the next steps will suggest themselves."

The colonel avers his belief that "most of the leaders of the other parties in their hearts believe in the measures that the colonel will advocate." But, lacking his magnificent courage, "they are afraid to stand publicly for such beliefs at this time."

The platform which the colonel has prepared for the 5th of August convention is filled—if one may use the word filled to denote emptiness—with sagacious omissions. Those who believe in protection to American industry and who expected the colonel to insert that doctrine in his platform, will say to him as the Irishman, who had descended from the train at the railroad station and who delayed re-embarking until the train had pulled out, shouted to the conductor on the rear platform: "Hould on, me boy. You've got a passenger aboard that's been left behind."

With respect to building more battleships the Roosevelt platform is to be silent. Personally the colonel is in favor of strengthening the navy. But, in deference to the opinions of voters who are more parsimonious than patriotic, he will seal his lips on that question.

The colonel is the originator of a great reform in jurisprudence. It consists in referring Supreme Court decisions on constitutional questions to the people at the ballot box for reversal or approval. But this proposition has not met with a hospitable reception anywhere. Even pedo-neum-wafting Johnson balks at it. So the colonel has banished it from his curriculum.

The colonel is graciously willing that voters who do not look favorably upon the initiative, the referendum and the recall may still vote for him, so these measures will not find a place in his platform.

The colonel announces that he will incorporate into the "Progressive" platform four great features. The first of these is "Diversification of industries." That phrase sounds well. It has a rotundity which should be given effect by being uttered in basso profundo tones. It has the advantage of being like the place where "oats, peas, beans and barley grows"—a place that "you nor I nor nobody knows." What industries are to be diversified, and how they are to be diversified, and who is to diversify them are questions left to the private interpretation of the voter illuminated by his private imagination.

"A minimum wage scale for women" is the next Rooseveltian plank in the Roosevelt platform. Exactly what the President or the Federal government has, or can have to do with "the wage scale for women," is not clear to the common understanding. Will the bonnet-makers of Boston, or the corset-concocters of Chicago, or the dress-designers of Denver, or the adorable artificers of angels' apparel in this angels' city, or the wily waitresses of the Willamette Valley cities, or the sweet sirens of San Diego have their wage scales affected by anything that any President of the United States can do or leave undone?

The third plank of the colonel's proposed platform is a "six-day working week with a maximum of eight hours a day for employees in any continuing industry."

Everybody of whatever politics will agree to that. Everybody, in fact, agreed to it long since—except journalists who sometimes work sixteen hours a day. In fact, in many industries the workers work only five and a half days in a week. On Saturday afternoons they attend the baseball games, and on Sundays they worship God—or Gambrinus.

The fourth and last plank in the colonel's platform is "an attack upon the Democratic platform." To that plank The Times lends its cheerful and enthusiastic concurrence. It cries to the colonel in his own mother tongue: "Whoop it up, colonel. Punch Woodrow Wilson in the short ribs. Close his peepers. Sock him one for his mother. Dig him in his diaphragm."

The planks in the colonel's platform are few. Its omissions are many. He does not speak a good word for the Lord's prayer. He fails to mention the Ten Commandments. He has not one kind thing to say of the North Pole, and he fails either to denounce or indorse the doctrine laid down in the thirty-fourth and thirty-fifth verses of the fourteenth chapter of First Corinthians.

The colonel in his authorized interview telegraphed to the "progressive" press says: "Since our (my?) withdrawal, the Republican party has consisted of bosses and those who follow them through folly, fear, or prejudice."

This characterization by the colonel of those who will not vote for him as fools, cowards or obstinate asses, might have been expected from a man who calls President Taft a "pickpocket."

The attention of the State Humane Association is respectfully but firmly called to the condition of the Bull Moose boom in California.

Will It Come to This?



THE MUZZLING ORDINANCE.

No true friend of the dog, no lover of animal life, which includes the human race, will object to a general muzzling ordinance for canines during the hot months of the year or while hydrophobia is a possible menace. There may be—there probably are—ninety and nine harmless dogs in the city of Los Angeles to every one vicious cur. Yet it were better that these ninety and nine should suffer the inconvenience of temporary restraint than that one human child should be subjected to the risk of rabies.

The streets belong to the public, and every citizen using these public streets has a right to be reasonably safeguarded against avoidable dangers. Owners who wish their dogs to share the privilege of the streets along with the ordinary plain citizen must expect these dogs to be amenable to laws provided for the public safety. All dogs are not vicious nor are all men burglars; but that is no reason against muzzles or policemen. Dog owners have no more right to complain at having the dangerous activities of their dogs held in check than a car owner has at having the too speedy ambitions of his automobile restrained by ordinance.

Dogs are not a necessity in a city, they are a luxury. Life and health are necessities, not luxuries. It has never been considered good equity that the necessities of the many should be jeopardised for the luxuries of the few. A muzzle properly designed and properly fitted is no torture to a dog; the worst muzzle is not nearly so cruel as to allow a neglected beast to run the streets during the hot hours of the day with no supervision, no shade and no water.

The dog owners who object to muzzling can keep their pets fenced in on some convenient back lot where there is plenty of shade and plenty of water provided for their comfort, so that those who prefer children to curs may let those children safely have their share of the public thoroughfares. The dog himself, too, would probably prefer this arrangement to enduring the heat and dust and torment of the open streets.

MEXICAN RAILROADS.

It is generally believed that the revolutions in Mexico have seriously and disastrously affected its industrial conditions. Whether this be true or not with respect to farming, mining and manufactures, it is not true with respect to railroads. An announcement has just been made by the National Railways of Mexico of construction work and the building of new branch lines. The New York correspondent of the Boston Monitor says:

"Although business has been greatly depressed in the State of Chihuahua, in Northern Mexico, and in the States of Puebla, Morelos and Guerrero, in the southern part of the country, and although railroad traffic in those sections has been seriously interrupted because of the destruction of track and bridges by the rebels in the north and the bandits in the south, the business of the country generally and railroad traffic have not been materially affected. This is clearly shown by the earnings of the National lines throughout the revolution. The gross receipts week by week have been in the neighborhood of $1,000,000, which is a good showing, even under normal conditions."

It has been supposed that the insurrections had paralyzed, if not wrecked, railroad business in Mexico. If such had been the case the gross receipts of the roads would not have averaged $1,000,000 per week.

On June 1 there were 1118 miles of railroad branches in process of construction. One of these will connect the cities of Tampico and Vera Cruz. Another will connect Tampico with Matamoras. Another will run from Durango to a point sixty-seven miles north of the city of Zacatecas. There are several other branches on which bridging, grading and track laying have been finished.

The Orozco insurrection appears to be nearly at an end. No better evidence of its speedy termination could be offered than the present activity in railroad building.

Glad to know that Mrs. Hetty Green, at the age of 78 years, has been baptized. But the old lady was originally a Quaker and the Society of Friends sees no necessity for baptism. And we have always understood that Hetty never had anything to do with watered stock.

STREAKS OF WIT.

A Fateful Number.

[Boston Transcript:] Baseball Captain: You shouldn't be so hard on the boys. They played very well. The game was lost through just one error.

Manager: Yes, so was Paradise.

Must Do Something.

[Kansas City Journal:] "What are the wild waves saying, mother?"

"I do not know, my child."

"But why do they dance all day long?"

"Well, my child, they cannot play bridge."

Where Obligation Ends.

[Washington Star:] "Are you under any obligations to that great capitalist?"

"None whatever," replied the candidate. "I have done him the favor of permitting him to contribute to my campaign, thereby giving an indorsement of his high character for which he should be eternally grateful."

Why Women Take All Day.

[Louisville Courier Journal:] "I wonder what has become of my husband. Three days ago I sent him to match a sample at a department store. He hasn't been seen since."

"I saw him yesterday. He was at the third counter of the fourteenth aisle, and was just starting for the fourteenth counter of the third aisle."

Understands Women.

[Life:] Lottie: How does that candidate on the suffrage ticket get so many votes?

Hattie: She addresses her 80-year-old constituents as 'Girls.'"

May Learn This Time.

[Kansas City Journal:] "How are men down at Lethargy Beach, Mabel? Scarce, I hear."

"So scarce that Grace is learning to swim out of a magazine."

Told the Truth.

[London Punch:] Plain but Wealthy Spinster (to impecunious suitor, as they walk through a portion of their great estate:) Do you truly love me, Clarence?

Clarence: I worship the very ground you walk on.

Nobody Else Touched.

[Louisville Courier Journal:] "I hear they fought a duel with swords."

"Yes; I was one of the seconds."

"Anybody touched?"

"I was touched for the fares out and back."

Rather Plain.

[Boston Traveler:] Maud: I'm told I get my good looks from my mother.

Ethel: I wouldn't repeat that if I were you.

Maud: Why not?

Ethel: People will think your mother was stingy.

Not a Los Angeles Road.

[Birmingham Age-Herald:] "What is this?"

"The picture of an automobile going at high speed."

"I don't see anything but a cloud of dust."

"The automobile's inside the cloud of dust."

Frequently So.

[Judge:] Little Brother: What's etiquette?

Little Bigger Brother: It's saying "No, thank you" when you want to holler "Gimme!"

THE CALL.

Come hither, all ye Faithful, with energy and vim,
And build a brand-new Party made up of You and Him,
Or, if you think it better, and possibly more true,
Reverse the style and make it the clan of Him and You.
"The Himocratic party"—how's that, now, for a name,
To win an everlasting, a near-immortal fame,
With which to fight great battles, and every foeman trim,
Beneath such doughty leaders as Jim, And Tim, And Him!

From 'Frisco's distant mountains, from Texas's coral strand,
Flock hither, oh, ye Faithful, and by your Hero stand;
Fight on for Him and country; your watchword, "He Is It!"
He am the Sovereign Peepul; all others they are Nit!
From high hills of Ohio, from Pinnsylvania fair,
From Kansas and Wyoming—in fact, from everywhere—
Gird up your loins and follow, let naught your courage dim
While you've such doughty leaders as Jim, And Tim, And Him!

No matter what your Platform. His Will will do for that!
In clarion tones he'll sound it through his historic Hat!
Vex not your minds with thinking out platforms of your own;
He'll send you all fresh principles each day by telephone.
Sit tight and merely whistle His Himtune fresh and new,
In place of Yankee-Doodle, "O Waddle-Teddy-Doo."
There is no need to bother your mind with problems grim
While you've such doughty leaders as Jim, And Tim, And Him!

Somewhere somebody needs us—we do not know just where—
It may be in Alaska or down in Delaware,
For something is the matter, we do not know just what,
But we and they are victims of some kind of a plot.
Somebody's done somebody, we do not know just whom,
But Himocrats are sounding their everlasting doom—
The Hosts of Armageddon, with ample
* Cherubim,*
Are flocking to the conflict with Jim, And Tim, And Him!

*Angels.

—[Horace Dodd Gasit in Harper's Weekly.

The "Blues."

"Grit" will do more against the "blues" than all the coddling in existence.

Don't give in. Laugh at yourself. Tell yourself life is a good and wonderful thing and you are mighty lucky to be allowed a look-in with the rest.

Jolly yourself a bit, too. Recall anything nice that you've heard about and dandle it affectionately.

Once you begin to cheer up the least little mite you've conquered. No blues, however deep their dye, but fade before the tiniest of chuckles, and once more you are wholesome, normal and energetic.

Pen Points: By the Staff

No, the Wilson letter of acceptance will not be sent to his old college chum, Col. Joline.

The lumbermen of Washington and Oregon are organizing. That ought to be pop'lar.

Easy, there, you candidates, don't overdo it. Keep in line; no, you can't hire a small boy to hold your place.

The Bull Moose gathering will be held in Orchestra Hall, Chicago. It will not be a convention, but a solo.

In parts of Mexico they are hanging the rebels. It is possible, however, it is the same lot they hanged last week.

Miss Helen Taft will make a horseback trip through the Glacier National Park. Her distinguished father is also in the saddle.

Another big business block to adorn Broadway. They are growing like the famous beanstalk down which Jack clambered.

Here it is again, the familiar face of the historic "triple alliance," in the newspaper dispatches. Where has it been all this time?

That young Hollander, Cornelius Bunker, ought to have also confessed that there are entirely too many letter "s's" in his name.

Six million dollars a year for golf balls, but then the folks who use the pesky things can afford the expense. So don't let us worry.

We might solve the high-cost-of-living problem by eating and wearing less, but who will keep the doctors and the police off the beat?

Spooning in the city parks of Sacramento is now done under police surveillance. That ought to make a great demand for jobs on the force.

An amateur aviator up-State fell out of his machine the other day into his own back yard and now we presume he is complaining of his hard lot.

The Premier of China wants to resign because he has lost somebody's confidence. Such a man is much too sensitive for the demands of modern politics.

It will be observed that there are just thirteen letters in Woodrow Wilson. But that is not the only thing that will land him over the political ropes.

And Tid-bit Tom Marshall, ha, ha, will hold on to the Governorship of Indiana and take no chances. It is well while one's head is in the clouds to keep a foot on the ground.

Tom is the first name of the Democratic candidate for Vice-President. It used to proceed Woodrow in the name of the leader of the ticket. Now watch Preshun beat the Tom-Tom.

The American athletes stepped at Paris and captured all of the prizes within reach. And the Germans took their defeats in game sports and did not whine like the English cheapskates.

It is rather unfair for the clergy at the Huntington Beach camp meeting to denounce Mrs. Lot, the first woman mentioned in the Bible who looked backward, perhaps to see what the other sisters had on.

In the murder of the gambler, Rosenthal, in New York the automobile played a minister part. Some of these days murderers will be making their escape by the new planes. Yet we cannot condemn either invention.

Just in order to keep things moving, friends and opponents of President Taft are reproducing the Chicago convention. The address of Representative Mondell in defense of the President left nothing to be said on the subject.

Australia has joined in the protest against the United States permitting vessels flying its own flag to pass through the Panama Canal free of tolls. Perhaps Switzerland of the kangaroo wants a slice of concession for the Australian navy.

Old "Pop" Geers, the greatest harness horse driver in the country, is going down the line in the Grand Circuit, winning most of the big purses. "Pop" has carried enough of the velvet in the last few years to buy the entire State of Tennessee.

The sum total of the information sought by the Congressional committee in regard to campaign funds is that it takes a pile of money to make a fight for the Presidency. But it is quite possible that the members of the committee themselves could have furnished some illuminating information as to the cost of the political game.

The address of General Manager Pratt of the Illinois Central Railway on the subject of Socialism, in which he declared that the railroads had temporized too long with socialism, syndicalism and other isms, was to the point. No other corporation has suffered from the avarice of labor leaders so much as the railroads, and Mr. Pratt is in a position to talk by the book. Labor itself must purge itself of these un-American features.

ADRIFT.

Sea line and sky line unending;
The sun like a huge ball of fire
Shadows of torment impending
Ere loosing the body's desire.

The twilight comes swiftly—unbidden,
And, lo, from the waves' topmost height
The face of the waters is hidden
In soft, clinging garments of night.

Sunlight and moonlight and starlight,
And under the measureless dome
Naught falls to greet the born night
Save stars and dark water and foam.

Desolate sea and one pale star,
(And the wind—it is rising fast)
Will THIS wave sweep the Ocean Bar
And win to the haven at last?

CLARISSA MACK.

Los Angeles Times
INFORMATION
For Shareowners, Inquirers, Subscribers, Advertisers, Agents and the General Public.

SCOPE AND AIMS:

THE TIMES PUBLISHES REGULA... news pages of news and other ... matter and a larger volume of adver... than any other paper extant.

DISTINGUISHING FEATURES: Indep... ent, unquestionable, unabashed, ... ceptionable, unafraid and unintimi...

THE LOS ANGELES TIMES is dev... to the great principles of Liberty ... the Equal Rights in all fields of ... human endeavor, Industrial Freedom, ... the upbuilding of Los Angeles, ... State of California and the great ... West. Upon "Principles of This Paper" is founded on the ... as broadly stated on the editorial page.

UNIFORM CIRCULATION: Daily not ... Sunday ... [illegible] ... for 1907, 31,... for 1908, 31,... for 1909, 31,... for 1910, 31,... for 1911, 31,... for 1912, 31,... Sunday for 1907, 31,... for 1908, 31,... for 1909, 31,... for 1910, 31,... for 1911, 31,... for 1912, 31,... Daily and Sunday average for 1907, 31,... for 1908, 31,... for 1909, 31,... for 1910, 31,... for 1911, 31,... for 1912, 31,... Average circulation over last three months of 1912, 30,... over ...

AGENTS: Eastern Agents, Williams ... Company, Brunswick Building, ... Fifth Ave., and 30th St., New York; ... Harris Trust Bldg., 111 West Monroe ... Chicago. Washington Bureau, ... Pennsylvania Ave. (THE TIMES on file in ... Office.) Foreign Co., Bush ... Investment Building, 742 Market St., ...

THE ILLUSTRATED WEEKLY: Publ... on Saturdays; 44 pages; distinct and ... plete in itself. "The Unique Magazine ... the Pacific Southwest." Mailed to ... any address separately from the Daily ... for $2.40 per year, postpaid. Single ... 10 cents postpaid.

TELEPHONES: Counting-room, Sun... Sub Department, Editorial Rooms, ... Main 8200; Home 10091.

TERMS: Daily and Sunday, 75 cents ... month, or $9.00 a year. Daily without ... Sunday, $7.20 a year. Sunday alone, $2.... without the Illustrated Weekly. ... When the Sunday issue is mailed ... Illustrated Weekly is mailed separately ... $1.00 in advance.

POSTAGE: On the regular week-day ... (5 or 6 parts,) 2 cents; on the ... issue (7 parts,) 3 cents.

THE TIMES NET CIRCULATION FOR JUNE, 1912.

The following are the sworn statements ... the net circulation of The Times for June ... STATE OF CALIFORNIA, COUNTY OF LOS ANGELES, ss.:

Harry Chandler, Assistant General Manager of the Los Angeles Times, being duly sworn ... deposes upon his oath that the following is true and correct office record of the net circulation of said newspaper for the month of June, 1912:

JUNE, 1912.

June 1	(Sunday)	[illegible]
June 2		[illegible]
June 3		[illegible]
June 4		[illegible]
June 5		[illegible]
June 6		[illegible]
June 7	(Sunday)	[illegible]
June 8		[illegible]
June 9		[illegible]
June 10		[illegible]
June 11		[illegible]
June 12		[illegible]
June 13	(Sunday)	[illegible]
June 14		[illegible]
June 15		[illegible]
June 16		[illegible]
June 17		[illegible]
June 18		[illegible]
June 19	(Sunday)	[illegible]
June 20		[illegible]
June 21		[illegible]
June 22		[illegible]
June 23		[illegible]
June 24		[illegible]
June 25	(Sunday)	[illegible]
June 26		[illegible]
June 27		[illegible]
June 28		[illegible]
June 29		[illegible]
June 30		[illegible]
June 30	(Sunday)	[illegible]
Total daily		[illegible]
Total Sunday		[illegible]
Grand total		[illegible]
Average for every day in the month		[illegible]

HARRY CHANDLER,
Assistant General Manager, The Times.

Subscribed and sworn to before me this [illegible] day of July, 1912.

[Seal] T. L. CHAPIN,
Notary Public in and for the County of Los Angeles, State of California.

A. L. Dennis, being duly sworn, declares that he is and has been for twelve years Superintendent of Circulation of the Los Angeles Times; that the above detailed statement, covering the month of June, 1912, is correct, and shows the actual net circulation of The Times for each day of the month named.

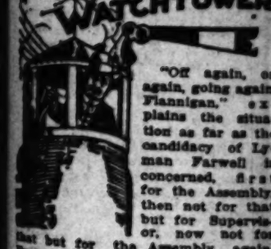
L. L. DENNIS.

Superintendent of Circulation, The Times.

Subscribed and sworn to before me this [illegible] day of July, 1912.

[Seal] T. L. CHAPIN,
Notary Public in and for the County of Los Angeles, State of California.

THE POLITICAL WATCHTOWER.



"Off again, on again, going again, Flannigan," explains the situation as far as the candidacy of Lyman Farwell is concerned, first for the Assembly, then not for that but for Supervisor, now not for that but for the Assembly again. Farwell, it will be recalled, was early in the fight for the Republican nomination for the Assembly from the Seventy-fifth District. He was indorsed by the Committee of Fifteen, for he was personally acceptable to Lissner and to Johnson, as well as to Hart and the others. In the meantime, however, there was trouble for the committee in the Second Supervisor District, now represented by H. D. McCabe and in which McCabe is a candidate for the Republican nomination for re-election. H. C. Hayes had strong backing and many friends, but the committee turned down for W. P. Cronemiller. But Cronemiller would not accept the nomination after all, so they turned to Lyman Farwell. Farwell, however, had already forwarded his nomination petition to Sacramento and his filing fee, and he was not over-anxious to change to another fight. They fixed him at once, however, and forced him to move by placing Raymond W. Heffelfinger in the field as a candidate for the Assembly in the Seventy-fifth, with the Committee of Lissner's "Fifteen" at his back. Remember the committee had endorsed Farwell to begin with. There was nothing for Farwell but to do as he was told and become a candidate for Supervisor.

But Farwell made one proviso. He became a candidate for Supervisor only with the understanding that he would be able to withdraw his papers as a candidate for the Assembly. And he cannot do so. Secretary of State holds cannot withdraw nomination papers under the law," is the wording of a dispatch he has received from Sacramento.

That leaves Farwell in the fight, and the Lissner crowd without any candidate for Supervisor against McCabe. Incidentally, in their desire to overreach the regular Republicans of the county, they have succeeded in placing in the field as a Lissner candidate in the Seventy-fifth Assembly District Raymond Heffelfinger to win many votes from the original Lissner candidate, Lyman Farwell. This practically gives the Republican nomination to H. W. Richardson, the Taft candidate, while Farwell, anxious servant of the Lissner Committee at all points, is injured by his faithful...

So far as the Second Supervisorial District is concerned, the fight for the Republican nomination is now down

Los Angeles Times

INFORMATION

For Shareholders, Employees, Subscribers and Advertisers, Agents and the General Public.

SCOPE AND AIMS:

THE TIMES PUBLISHES REGULARLY [illegible] pages of news and other reading matter and a larger volume of advertising than any other paper extant.

DISTINGUISHING FEATURES: Independent, unsectarian, unshackled, unprejudiced, unpurchased and unincumbered, the LOS ANGELES TIMES is devoted to the great principles of Liberty under the Broad Rights in all fields of lawful endeavor, Industrial Freedom, and the upbuilding of Los Angeles, the City of Opportunity, and the great Southwest, the birthplace of "The Journal." (See statement of "This Journal" on editorial page.)

PRESENT CIRCULATION: Daily net average [illegible] Sunday included—for 1909, [illegible]; for 1910, 39,124; for 1911, 44,[illegible]; for 1912, 56,750; for 1911, [illegible] for 1910, 36,[illegible]; for 1909, 34,[illegible]; for 1908, 33,[illegible]; for 1907, 31,[illegible] copies; for 1906, [illegible] copies; for 1905, 24,[illegible] copies. Average circulation every day for [illegible] months of 1912, 59,166 copies.

[illegible] Eastern Agents, William, Law & Cranmer Co., Brunswick Building, 225 Fifth Ave., New York; 924-25 Tribune Building, 111 West Monroe St., Chicago. Bowman, 46 Post Street, San Francisco. (THE TIMES on file.) San Francisco Office, R. J. Bidwell Co., Bankers' Mail Building, 749 Market St., San Francisco.

THE ILLUSTRATED WEEKLY: Published every Saturday; 48 pages; distinct and complete in itself; "The Choicest Magazine of Southwestern Sentiment." Mailed to subscribers separately from the Daily Times [illegible] $1.50 per year, postpaid. Single copies 5 cents, postpaid.

TELEPHONES: Counting-room, Subscription Department, Editorial Rooms, City Editor and Local News Rooms—Sunset Main 8200; Home 10201.

PRICES: Daily and Sunday, 75 cents a month, or $9.00 a year. Daily without Sunday, $6.00 a year. Sunday alone, $2.50; without the Illustrated Weekly, $1.50. When the Sunday issue is mailed, the Illustrated Weekly is mailed separately, as it is advanced.

POSTAGE: On the regular week-day issue [illegible] 2 cents; 8 pages, 3 cents; on the Sunday issue [illegible] 5 parts, 7 cents.

THE TIMES NET CIRCULATION FOR JUNE, 1912.

The following are the sworn statements of the net circulation of The Times for June, 1912:

STATE OF CALIFORNIA, COUNTY OF LOS ANGELES, ss.:

Harry Chandler, Assistant General Manager of the Los Angeles Times, being duly sworn, says upon his oath that the following is a true and correct office record of the net circulation of said newspaper for the month of June, 1912.

JUNE, 1912.	
1 (Sunday)	55,127
2	54,806
3	53,434
4	54,139
5	55,070
6	54,133
7	54,467
8 (Sunday)	55,126
9	54,121
10	54,433
11	54,332
12	54,333
13	54,576
14	54,452
15	54,452
16 (Sunday)	53,472
17	54,344
18	54,321
19	54,344
20	55,068
21	55,041
22	54,827
23 (Sunday)	53,702
24	54,305
25	54,747
26	54,779
27	54,721
28	54,324
29	54,923
30 (Sunday)	54,308
Total daily	1,625,427
Total Sunday	434,491
Grand total	1,716,918
Average for every day in the month	55,223

HARRY CHANDLER,
Assistant General Manager, The Times.

Subscribed and sworn to before me this 6th day of July, 1912.

T. L. CHAPIN,
Notary Public in and for the County of Los Angeles, State of California.

A. L. DENNIS, being duly sworn, declares that he has for twelve years Superintendent of Circulation of the Los Angeles Times; that the above detailed statement of [illegible] for the month of June, 1912, to one, and shows the actual net circulation of the Times for each day of the month named.

A. L. DENNIS,
Superintendent of Circulation, The Times.

Subscribed and sworn to before me this 6th day of July, 1912.

T. L. CHAPIN,
Notary Public in and for the County of Los Angeles, State of California.



"Off again, on again, going again, Flannigan," explains the situation as far as the candidacy of Lyman Farwell is concerned. first for the Assembly, then not for that but for Supervisor, now not for the Assembly again. [illegible] it will be recalled, was in the fight for the Republican [illegible] for the Assembly from the Forty-fifth District. He was indorsed by the Committee of Fifteen, [illegible] was personally acceptable to [illegible] and to Johnson, as well as to [illegible] and the others. In the meantime, however, there was trouble for [illegible] committee in the Second Supervisorial District, now represented by H. J. McCabe and in which McCabe is a candidate for the Republican nomination for re-election. H. C. Hayes [illegible] strong backing and many [illegible] but the committee turned down for W. F. Cronemiller. But [illegible] would not accept the [illegible] after all, so they turned [illegible] Lyman Farwell. Farwell, however, [illegible] already forwarded his nomination [illegible] and he was not over-anxious to [illegible] to another fight. They fixed it at once, however, and forced [illegible] to move by placing Raymond W. [illegible] in the field as a candidate for the Assembly in the Seventy-fifth, with the Committee of Lissner's [illegible] at his back. Remember [illegible] committee had endorsed Farwell to begin with. There was nothing for Farwell but to do as he was [illegible] and become a candidate, for [illegible].

Had Farwell made one proviso. He [illegible] a candidate for Supervisor [illegible] with the understanding that he [illegible] be able to withdraw his name as a candidate for the Assembly. And he cannot do so. [illegible] Secretary of State holds cannot [illegible] new nomination papers under the law. Here is the wording of a dispatch he has received from Sacramento:

"Cannot leave Farwell in the fight. [illegible] Lissner crowd without any candidate for Supervisor against Mc[illegible]. Institutionally, in their desire to smash the regular Republicans of [illegible] county, they have succeeded in [illegible] in the field as a Lissner candidate in the Seventy-fifth Assembly district. Raymond Reffelfinger to win [illegible] votes from the original Lissner [illegible] Lyman Farwell. This practically gives the Republican nomination to R. W. Richardson, the Taft candidate, while Farwell, anxious [illegible] of the Lissner Committee at [illegible] is injured by his faithfulness.

[illegible] the Second Supervisor [illegible] concerned, the fight for the [illegible] nomination is now down to McCabe, Norton and E. E. Johnson, the last of whom entered the contest this last week. Johnson has a strong following among Republicans, and is a Taft man from 'way back. He was City Tax Collector of Los Angeles for eight years. So it begins to look as if the fight is between McCabe and Johnson, rather than to consider the Lissner end at all, and it is not likely that any new candidate will be sprung at this late date, as all nomination petitions must be filed by tomorrow night.

A. H. Kallmeyer will not be the nominee of the Democratic party for Congress in the Tenth District, and George Ringo, the young and comparatively unknown Bourbon who announced his candidacy early in the week, will be unopposed for the nomination, because Kallmeyer has withdrawn. His nomination petition lacked twenty votes of enough to satisfy the needs of the law, so yesterday afternoon he called at the office of the County Clerk and announced that he was done—"I'm out of it," he said. He had 117 qualified electors on his petition, but of the forty or fifty others signed originally so many were disqualified that it left him out.

The Republican Club had a luncheon at Brink's yesterday. The members meet in an informal way every Saturday at noon. The attendance yesterday was not as large as had been hoped for, because many had made engagements out of town, but W. H. Holabird, candidate for Congress from the Tenth District, made a good talk, right from the shoulder, in which he said that the club should be for Taft night and day, and should make the people realize that the industries and very life of Southern California depended on the tariff. Col. Holabird, speaking for his own canvass, said he was going to see every man and woman in the district whom he could and talk to them all, and he was going to ask the votes of all classes and overlook none. "The vote of a laboring man counts as much as that of Henry E. Huntington at the polls," he remarked. The club will establish headquarters tomorrow on the fourth floor of the Merchants Trust building.

There are 80,000 Republican voters in the city of Los Angeles who have registered to date. Of these, the thousands who live in the Sixty-sixth, Sixty-fifth and Sixty-first Assembly districts are likely to decide the nominee of the party for Congress in the Ninth District. It is figured that they are probably for C. H. Randall by a slight majority at present. Close students of the situation figure that this contest now lies between the two Pasadena candidates, with Bell, on account of the support of the women, rather in the lead, so far as the interior districts are concerned. Windham probably holds the lead in the Coast districts and will easily walk away with his home, Long Beach. Pitzer expects to carry Alhambra and ought to do so, but it does not seem probable as things are at present that he will figure largely in the final result. Randall has been through the district carefully and will pick up all the odds and ends and, if he should lead in the three city precincts, he will have a fair chance for the nomination. But it will have to be a good lead. There is no disputing the fact that the indications favor the nomination of Bell, despite the fact that he was originally elected by Democrats to the Legislature, refused a place in the Republican caucus to which he applied for admission and only obtained admission to the caucus after he had demonstrated to the satisfaction of the managers of the party fights that he could stay placed as a Republican at least temporarily. He takes his orders from Lissner or from Johnson.

Judge Peter J. Summers of the District Court of Nevada, has been spending a week here. He returned to his home in Goldfield last night. The judge is chairman of the Democratic State Central Committee in Nevada, and has been an active participant in the State's affairs ever since he took up his residence there. In the early 90's he represented Milwaukee in Congress for two terms. Of course he foresees a Democratic victory, but he says it will be especially sweeping in his State.

THE WATCHMAN.

AN OPEN LETTER TO HIRAM JOHNSON.

BEAUMONT (Cal.) July 25.—Hon. Hiram Johnson,

My Dear Sir: I desire to ask you a few questions and request an answer to the same.

As a member of the bar, would you vote to disbar an attorney who took employment from one side and aided the opposing side? In other words, who was working on both sides of the case.

The Republicans of California made you their standard bearer and employed you to represent their political estate. Still retaining that position of trust you have signed a call for a convention to form an opposing party the object of which will be the overthrow of the Republican party. Is there any reason why you should not be debarred? Or to put it more practically, why should you not be recalled?

Mr. Johnson, you prate a great deal about progressiveness and are preparing to assist in forming a "progressive" party. Has not the Republican party been a party of progress from its incipiency to the present time? Under its management has not the nation advanced from a minor position to the first place in the nations of the world? Has not Republican rule made the people of this nation the most prosperous people in the world?

Is it not true that the Republican party has been one of construction, and that the policy of the so-called progressives is one of destruction?

Is it true, Mr. Johnson, that you have destroyed the S. P. political machine in this State? If so, is it not also true that you have replaced it with a more dangerously oppressive and restrictive machine of your own?

You say a great deal about letting the people rule. Do you consider that the people are ruling when it is necessary to have the consent of a committee of fifteen, composed of your personal followers, in order to be nominated for public office in this State?

Your voice is frequently crying "thief." Was the taking of the Senatorship from Spalding, after he had received the indorsement of the people at the primaries, according to your primary law, and giving it to your henchman, Judge Works, theft or larceny?

If, as you assert, the seating of the two delegates who received a majority of the votes in their district, was theft, or petty larceny, would the taking of the thirteen electoral delegates from the Republicans and voting them out of their party be grand larceny?

If you answer these questions honestly, sincerely and unequivocally, will the answers be to your credit?

Awaiting your reply, I am, very truly yours,

R. J. BURDICK.

HF THE MARK OF GOOD CLOTHES KNOW US FOR BEST VALUES

Play-Time Clothes

Things every boy will need for his summer's vacation wardrobe—and all to be found in our Boys' Department—the largest in the West.



Indian Suits

Complete in every detail—strong and durable. Ages 4 to 10, at $1 to $4.

Cowpuncher, Baseball

and Police Suits, for the same ages. Baseball suits at $1.50. Cowpuncher and Police suits at $2.50.

Khaki Suits

Sturdy and well built, $2.50 to $4. Knicker pants at $1, and khaki long trousers, $1.50 to $2.50.

Other Vacation Needs

—Outing Shirts, Bathing Suits, Mountain Boots—everything the boy requires, moderately priced.

Don't Forget

the Boys' Library—500 volumes for the free use of our boy and girl patrons.

Mail Orders Filled

Harris & Frank (INC.)
MEN'S & BOYS' WOMEN'S & GIRLS' OUTFITTERS
437-441 So. Spring St.

Wanted 1000 Girls

Ages 6 to 60 at

Off & Vaughn's Drug Store Monday, July 29th

To look at the preparations we offer for the improvement of the complexion during the summer, and to receive

FREE

Demonstration and SAMPLE OF

Melbaline Cream

For removing tan and freckles, and of

Melbaline Powder

The most soothing face powder on the market today

The Price of Either

Full size, is

50c

Call Monday for Free Samples

Off & Vaughn Drug Co.
NO SECOND FLOOR
332 South Broadway—Corner Fourth
S. F. BOTHWELL, Pres.
H. M. NEWLIN, Sec'y.

See This Splendid Watch at $15

Splendid 15-jewel watch, guaranteed 20 years. Comes in both men's and women's size. See this little beauty—you will want it.

A. E. Morrow
Goldsmith & Jeweler
FOURTH

semi annual Clearance

every suit guaranteed

Hart Schaffner & Marx Clothes

15.75 summer suit formerly {20 / 22½}

19.75 summer suit formerly {25 / 27½}

21.75 summer suit formerly {30 / 32½}

25.75 summer suit formerly {35



Summer Footwear at Drastic Reductions

Our July Clearance Sale Nears Its End

Another Week of Bargain-Giving Such as Los Angeles Has Never Experienced

Look What We Offer Tomorrow

Barefoot Sandals For Children



39c

And they are worth 75c to $1.00 the pair. Two thousand children can partake of this remarkable offer tomorrow. Made of tan calf leather, with solid leather soles; style like illustration, and all sizes to 2 in Misses. Special 39c

Women's Boots, Pumps, Oxfords, $2.50, $3, $3.50 Lines $1.45



White duck pumps and boots, pumps of velvet, suede, tan calf, gunmetal and patent. Oxfords in all the above leathers, button or lace styles. Shoes of velvet, patent kid, vici and gunmetal. This season's best styles at .....

$1.45

Worth to $3.50.

Children's Pumps, Oxfords, Shoes,

Roman Sandals, $1.50 and $2.00 Values 99c

Here are some of the best shoe specials we have offered in a long while. Oxfords and pumps in all leathers and white ducks. Shoes of patent, calf, vici or white canvas. Roman sandals of velvet in black or brown. $1.50 and $2.00 values.



99c

White Buck Boots, Pumps, Oxfords

$3.50 and $4 Values $2.45



16-button boots; pumps with or without straps; made of fine white buck leathers; button oxfords.... $2.45

Big Sale on Men's Fine Footwear

Men's $3.50 Oxfords or Shoes $1.95

Here is a splendid offer for men—shoes or oxfords in button or lace styles in tan calf, vici kid, gun calf and patent colt leathers, new high toes, buck toes or stub lasts. Goodyear welted sole. Values to $3.50. Choice.....

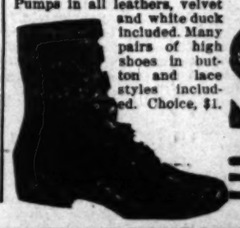
$1.95



Women's Velvet Roman Sandals or Pumps

$2.50 & $3 Values $1.00

Choice of 2000 pairs women's Roman sandals in velvet. Pumps in all leathers, velvet and white duck included. Many pairs of high shoes in button and lace styles included. Choice, $1.



$1

MAMMOTH SHOE HOUSE

519 S. BROADWAY

BETWEEN 5TH & 6TH

Public Service: City Hall, Courts.

SUMMARY OF THE DAY.

The Hollywood Board of Trade has formulated a proposition for insertion in the proposed city charter, providing that bond districts may be created throughout the city, to issue bonds on the assessable property within such district for extension of municipal water system. This may be opposed as it would impair the general bonding limit of the city.

The City Council yesterday closed the agreement with C. A. Canfield whereby he gives $25,000 and the city and county each $10,000 for the purpose of building a handsome grand stand in Exposition Park.

The City Council decided yesterday that hereafter no consideration will be given to petitions for change in street names unless at least 51 per cent. of the street frontage is represented.

Councilman Whiffen reported to the Council yesterday that the bank syndicate will not be ready to report on the proposed purchase of the old Normal School site on behalf of the city until tomorrow morning. The Council will convene in the afternoon to receive the report.

A shattered romance is shown in a divorce suit filed by Mrs. Mae Koss against her husband, who is over twice as old as his wife. The case is to be pressed for a hearing in the Superior Court.

At the City Hall.

HOLLYWOOD HAS NEW BOND PLAN.

WANTS CHARTER TO PROVIDE FOR DISTRICT SECURITIES.

Proposal of Board of Trade Made to City Board of Freeholders Will Be Considered by the Law Committee—Would Use Method for Extensions of Water System.

The Hollywood Board of Trade has a new plan to propose for insertion in the new municipal charter, to take the place of that the Public Service Board has adopted as it policy—assessment districts—for the extension of the city's water system to districts not now reached. This plan, which has been presented to the City Board of Freeholders by B. Winterer, on behalf of the Hollywood Board of Trade, is for bond districts.

Winterer proposes that the various districts of the city be given authority under the new charter to organize bonding districts and at special election they may by a two-thirds vote authorize the issuance of bonds for not more than forty years to the amount of 12 per cent. of the district's assessed valuation. Such bonds, of course, must be paid, both principal and interest, by the district itself.

That there will be some objection raised to inserting this provision in the new charter is apparent, as the adoption of such a plan by the various districts which need a new water supply would make serious inroads on the general bonding ability of the city.

FINE GRAND STAND.
IT'S ASSURED FOR PARK.

A contract consummated at an adjourned meeting of the City Council yesterday forenoon assures a handsome and commodious grand stand for Exposition Park, to cost at least $40,000.

The Council yesterday, after a general discussion of the provisions of the agreement, authorized the Mayor to sign on behalf of the city the provisions whereby the city is to give $10,000, the county $10,000 and C. A. Canfield $25,000 for the erection of a grand stand in Exposition Park and for other improvements.

Canfield, as president of the Los Angeles Light Harness Club and Driving Association, and L. J. Christopher, secretary of these organizations, appeared before the Council and signed the document, in which certain modifications had been made from the original one presented. Acting Mayor Williams signed the agreement yesterday and when the county authorities add their signatures the instrument will be complete.

This opens the way for construction at an early date of a grand stand that will cost at least $40,000. The extra $5000 will be used for the construction of a subway underneath the race course to the athletic field and for improvements in this field.

The grand stand is to be built on graceful lines so that it will be an ornament to the park. Its base is to be of concrete, faced with brick, and the frame is to be of steel, with a tile roof.

The city and county are to have free use of the stand throughout the year with the exception of twenty-two days, during which time the stand is to be for the use of the State. Fifteen days of this time are to be alloted to the driving associations, and the other time is for agricultural fairs.

Ask for Modification.

The Pacific Home Picture Machine Company, and certain realty dealers of this city have asked the City Council to make a modification in the ordinance regarding the operation of moving picture machines so as to allow their use for private entertainment in home and by realty dealers in their offices to show their properties, etc. The claim is made that by new inventions the necessary light for such shows can be secured from any ordinary electric light socket and that the danger is therefore eliminated. The request was referred by the City Council yesterday to the Fire Chief and the City Attorney for their recommendations.

Redraft Dance Hall Law.

The City Council yesterday authorized the City Attorney to redraft the ordinance regulating dance halls, which was submitted by Prosecuting Attorney Eddie. It is proposed to prohibit the holding of "benefit" or social club dances in halls where the license permits have been revoked, unless special permits are issued by the Police Commission. It is alleged that in some of the places where permits have been revoked, the "benefit" and similar dances have been so frequent as to almost amount to a regular running of the places as dance halls.

MUST GET MAJORITIES.

The City Council yesterday indorsed the stand taken by the Streets and Boulevards Committee that hereafter no consideration will be given petitions asking for the change in names of streets unless fifty-one per cent. of the frontage of the street affected, is represented on the petitions. This action was brought about at this time by a protest against the proposed change of the name of Santa Monica boulevard to Colegrove boulevard. While there are two streets in the city bearing the name of Santa Monica, there are protestants against any change of name on the Santa Monica boulevard in the northerly part of the city that includes any use of the word Colegrove, and the City Council has referred this subject to the City Engineer for his recommendation of a name.

Bankers not Ready.

At the adjourned meeting of the City Council yesterday forenoon, Councilman Whiffen, representing the special committee that has been looking after the proposed purchase of the old State Normal School site on behalf of the city, reported that a conference was held with the bankers the previous evening, but that two points had arisen on which the representatives of the clearinghouse wished to consult with their attorneys, and that their report would not be ready until tomorrow morning. The The Council agreed to meet tomorrow afternoon at 4 o'clock to receive the final report from the bank syndicate on the proposition to purchase the land for the city. It is understood that there is an implied pledge on the part of the Councilmen that if the banks provide the necessary funds for the desired purchase, the next big public improvement to be provided for by the city will be the erection of a City Hall upon the site of the Temple block. In case any serious hitch develops which will prevent the bank syndicate making the Normal School site purchase, the proposition of the Los Angeles Investment Company stands open, as this is made as an emergency provision. The land is to be sold from the steps of the Grand-avenue entrance to the school building on Tuesday forenoon.

A Charity Commission.

The Los Angeles Conference of Social Workers has asked the City Council to appoint a charity commission to consist of five members, for the purpose of centralizing the supervision of charitable work. The general scope of this committee would be to investigate charitable organizations, give its approval to those that are worthy and eliminate those that are duplicating the work now being done, while encouraging the expansion of work into fields that are now inadequately served. The plan would also provide that the commission should be empowered to receive bequests and donations, to be prorated amongst the approved charities.

More Authority Needed.

The City Council yesterday received from the Police Commission a communication stating that the recent instruction from the Council to invoke the "move on" ordinance against the crowds that assemble almost nightly at Crocker street, just off of Fifth and hold street meetings until late hours, is not adequate, as the street is not within the restricted district. More authority is needed, either by including this street within the restricted street-speaking zone or by other legislation that will apply generally to the assemblages of crowds on streets where they make themselves a public nuisance. The communication was referred to the Public Welfare Committee.

The Rose-Hill Franchise.

What is generally termed the Rose-Hill franchise, giving the Pacific Electric a franchise to cross Mission road, Tourmaline and Turquoise streets, was before the City Council yesterday and was referred to the Legislation Committee. This franchise provides for five-cent fares to Harriman avenue, the northerly city limits, and for the construction of a five-foot sidewalk along one side of the railroad right-of-way.

Gets Orders to Proceed.

The Board of Public Works yesterday authorized Assistant Harbor Engineer Vincent to instruct the Standard American Dredging Company to begin work at once on the proper dyking and filling of that area in the Los Angeles Harbor lying north of the slip between the city's property and the Outer Harbor Dock and Wharf Company's property.

For Wireless Telephone.

The General Research Company yesterday filed with the City Clerk an application to the City Council for permission to place on the top of two down-town buildings two steel poles, 100 feet high, for the purpose of establishing a long distance wireless telephone service. It will go before the Council on Tuesday.

SHOE SCARES BURGLAR.

An old shoe thrown with sufficient force across a bedroom that it struck with a resounding slam against a window casing, and a lusty yell that vibrated throughout the house, shortly before daylight yesterday morning, saved P. Krueger, No. 3231 Huron street, from burglars, according to a report filed at the Central Station. Friday's mail brought Krueger a registered letter from Germany containing a draft on a local bank for $3500. He said yesterday he is firmly convinced that someone who knew he had received the draft thought he would cash it and take the money home. It hadn't been cashed however. The would-be thief had forced a screen to the bedroom window where Krueger was sleeping, and was endeavoring to raise the sash when he was awakened. Krueger picked up a shoe on the floor by leaning out of bed and as he threw it in the direction of the window yelled at the top of his voice: "Get out of here!" The prowler did.

SEEKS ABSENT SON.

Charles M. Dutton of Clinton, Ind., who is lying dangerously ill, seeks to locate his son, whose first name is not given. The son was in Texas last fall and is thought to have come to Southern California. Any information may be sent to Mrs. Florence E. Hughes, No. 1167 East Forty-seventh street, Los Angeles, who is a relative.

WEST ADAMS DEDICATION.

The cornerstone of the West Adams Methodist Church will be laid this morning at 11 o'clock, at LaSalle avenue and West Adams street. The sermon will be preached by Dr. F. M. Larkin, district superintendent, and Rev. P. H. Bodkin, founder and first pastor of the church, and Rev. G. A. Henry will take part in the services. The structure to be built will be constructed of brick and stone, and the interior will be finished in oak.

At the Courthouse.

SPRING FROWNS ON DECEMBER.

ROMANCE OF SEXAGENARIAN ENDS DISMALLY.

Troubles of Koss Family Are Once More in the Superior Court, This Time on Divorce Proceedings Brought by Young Wife on Grounds of Cruelty.

A new chapter is being written in the marital troubles of the Koss family. The wife has brought suit in the Superior Court for divorce and yesterday her attorney, Birney Donnell, said the case will be pressed for a hearing. He does not know whether the husband will contest, but as there is nearly $50,000 worth of property involved, it is believed there will be a determined fight over the distribution of the estate and award of alimony.

Mrs. Mae Koss brought an action in the Superior Court last March to have her husband, Nicholas Koss, declared an incompetent. She is a handsome woman of about 30, and he is over 60 years old. She alleged that by reason of his habits he had become incapable of caring for his ranch near Lankershim and that she should be appointed guardian.

W. F. Callandar represented, by E. J. Fleming, filed an action asking that he be appointed guardian, alleging that Mrs. Koss had apparently married Koss because of his property interests and that a disinterested person should be in legal custody of the man. The case never went to hearing and the papers are still on file.

It is alleged that the husband became engaged in an altercation with his wife in this city last February in which she was severely hurt. Other acts of alleged cruelty are specified in the divorce complaint.

Attorney Donnell said he did not know where the husband is but presumably he is in this vicinity. He declared his client has nothing to fear from any contest and that the disparity in their ages has nothing to do with the marital infelicities.

TOO MANY ALIASES.
WIFE WANTS ANNULMENT.

Mrs. Inez Thompson filed in the Superior Court yesterday a petition for annulment of marriage from her husband. She believes his true name is Nicholas Aranovitch, but she isn't certain. Among other names by which he has been known are, Nicole Enri, Thor Raje, Jacques Franc, Frank Jacoby, Frank Rose and Frits Aranovitch.

She avers when they were married in 1906 he was known as Thor Raje. They lived happily in San Francisco for several years and then came to Los Angeles. The wife alleges she began to suspect her versatile husband was leading a life that was far in excess of what is generally known as "double."

In the complaint there is a separate petition that there be an accounting and award of the community property, which is said to include lots in San Francisco, the furniture of a flat at No. 704 Oak street, that city, four pianos, three violins, and eight lots on Dayton avenue, Los Angeles.

The reason given for not filing the amendment petition sooner is that Mrs. Thompson did not find out what she now alleges until recently.

ROOM FOR ARGUMENT.
COLLISION OF ELECTRICS.

The dry court papers do not contain any hint as to what may have taken place between Mrs. Anna Sinsabaugh and Mrs. Jean Schmitt when their handsome cars collided on Second street. Mrs. Sinsabaugh filed a complaint in the Superior Court yesterday against Mrs. Schmitt, asking damages of $5155.

The accident occurred April 22 last. The plaintiff was crossing Second street. There was a collision and the plaintiff declares she was shaken and suffered bodily injury from the shock.

A similar damage suit was filed yesterday, but men were plaintiff and defendant. Moses Keller asks $5000 damages because, as he alleges, the automobile owned by the defendant ran into his wagon, throwing him from his seat and bruising him.

THE MORNING AFTER.
IT'S GRAY DAWN FOR BOYS.

Five chastened boys were taken to the Detention Home yesterday to await hearing in the Juvenile Court on a charge of larceny. The records of the culprits are not yet ascertained. They decided to go to Venice last Thursday. Three had no bicycles, so three were taken from the curbstone and appropriated to the use of the party. The boys had a gay time in a way, but lacked money to buy food. A nickel secured a loaf of bread.

The boys decided next day to go in bathing and five suits were stolen from a bath-house and the lads walked toward Playa del Rey before entering the water. They were finally caught and brought to this city. The boys gave the names of Alfred Murray, Virgil Shumaker, Charles Shumaker, Van Robinson, Harry Waters. All admitted their guilt.

GRADING DAMAGES.
DECISION IS EXPECTED

Judge Bordwell is expected to announce his ruling tomorrow in regard to the action of referees to appraise damages at San Pedro caused by the grading of the harbor boulevard.

The referees went to the judge to learn whether owners of adjoining property as well as abutting property owners should get damages. They also wanted the law on the question whether the city should pay according to increased prices because values have risen through the improvements in that section.

COURTHOUSE NOTES.
BREVITIES MISCELLANEOUS.

UNDER ADVISEMENT. Judge Wood has under advisement a motion made yesterday by defendant's counsel for a new trial in the case of Viva Lynch against the Pacific Electric. The jury some time ago brought in a substantial verdict for the plaintiff. In the event a new trial is denied an appeal will be taken.

NEW GUIDEBOARD. A new bulletin-board was placed at the Broadway entrance of the Courthouse yesterday. It gives the name of each department of the Superior Court, and the Extra Sessions as well. On one side is given a list of all the offices in the Hall of Records and the floors on which they are located. The Hall of Justice is also indexed.

OFFERS ALIBI. Charles D. Fredericks presented a writ of habeas corpus in Judge Cabaniss's court yesterday in order to get a hearing on his effort to prevent extradition. The authorities of Auburn alleged Fredericks obtained money under false pretenses several years ago. Fredericks declares he was not in Auburn at the time the alleged offense was committed.

MUST WORK NOW. J. F. Fleming, charged with non-support of wife and children, was yesterday sentenced to pass ninety days on the county chain gang. Judge Cabaniss declared that "outside" work best fits a case like Fleming's. It appeared from a statement by Deputy District Attorney Doran that various persons had befriended the man, but to no avail.

DEFENSE AT BAT. The defense in the case of Miranda Rogers against Linda Scott will be resumed Tuesday. Mrs. Scott will probably be cross-examined. Mrs. Rogers asserts she gave her property to the defendant under a misapprehension, and now wants it back. Mrs. Scott so far, in her testimony, has attempted to show that she never asked for the property and that she has always given the income to Mrs. Rogers, for whom she professes a warm attachment. Other witnesses will be called for the defense.

INCORPORATIONS. Huntington Park Woman's Improvement Club, incorporators, Mrs. Mary A. Wilson, Mrs. Emma Chapman, Mrs. Lucille Kennett, Mrs. Lida Lillie, Mrs. Hannah Nutt; capital stock, $10,000; subscribed, $5. Shipman Cement Brick Company, incorporators, D. L. Shipman, Miles Anderson, R. T. Quinn; capital stock, $15,000; subscribed, $25. Montebello Citrus Association, incorporators, C. L. Edmundson, C. A. Porter, Robert Wilson, R. N. Bird, E. A. Martin, G. R. Calkins, I. H. Dawson. Torrance Building Company, incorporators, H. H. Sinclair, E. C. Dicey, W. V. Hedges; capital stock, $50,000; subscribed, $500.

IN THE INFERIOR COURTS.

Young Man Calls Taking Watch a Joke, Sent to Jail Thirty Days to Figure Who Joke's On.

A joke is a joke, but stealing a watch from a young woman isn't, according to the view taken yesterday in the Police Court at the Central Station yesterday, when Richard Fowler was sent to jail thirty days for taking a timepiece from Miss Ruth Lewis, No. 300 North Fremont street.

What did you take the watch for?" asked the court.

"In a joke," replied the young man, as he tried to smile.

"Where is the joke?" demanded the justice.

"The people had moved away, and I couldn't find them," replied the defendant.

"Thirty days in the City Jail; that'll give you plenty of time to figure out who the joke is on," replied the court.

"Whew," said the young man in surprise, as he took his seat in the dock.

Held to Answer.

Fred W. Wood, about 30 years old, charged with murder in the first degree for the stabbing of Joseph Hennessy, a young aqueduct worker, was held to answer to the Superior Court yesterday by Police Judge Frederickson. Patrolman R. M. Greene, who made the arrest, swore to the complaint. Hennessy was stabbed in the left shoulder following a quarrel over a card game in a South Main-street rooming-house, and died half an hour later at the Receiving Hospital from loss of blood. The stabbing occurred on the 12th inst. Wood admitted the cutting but asserted it was in self-defense.

Former Employee Accuses.

C. E. Anthony, head of the Western Motor Car Company, and Earle C. Anthony, president of the California Motor Company, have been ordered to appear before Police Judge Williams tomorrow morning to answer to a complaint sworn to yesterday by William Telle, inspector for the State Bureau of Labor Statistics, in which it is charged that they worked Miss Louis L. McCandless, their bookkeeper, more than eight hours a day in violation of the State labor law. It is charged the young woman worked nine and more hours every day in the week. A similar action was instituted last week against C. E. Anthony in Justice Frederickson's court. The case was called yesterday, but was continued to permit of an amended complaint being filed. Both men deny the charges.

Had Covetous Eyes.

Irene Jones, a Pasadena negress, 18 years old, was caught shoplifting in a South Broadway department store yesterday by Detective Nick Harris, and was later sent to jail for thirty days by Police Judge Williams. The testimony was to the effect that Miss Jones stole a blue silk dress and tried to hide it under a long cloak she was wearing.

Appears Drunk in Court.

W. D. Carter, neglected to sober up before he appeared before Police Judge Williams yesterday in answer to a drunkenness charge, and was sent to jail for five days.

"I'll send you where you'll have to sober up," mused the justice.

Carter was arrested Friday night for intoxication, and upon securing his release on cash bail continued his spree.

Young Flirter Fined.

Nat Dana, a well dressed young man, was given his choice of a $15 fine or fifteen days in jail yesterday by Police Judge Williams after Miss Adelia Carmeny, a prepossessing young girl, had testified that for more than a month the defendant had annoyed her as she passed Third and Main streets by making comments relative to her clothes, and otherwise trying to attract her attention. Dana denied the charge, but two other young girls swore he treated them in a similar manner.

FINED FOR BRUTALITY.

Upon complaint of officers of the Society for the Prevention of Cruelty to Animals, H. A. Shurtleff of Belvedere, was haled before Justice Reeve yesterday charged with unspeakable abuse of a colt. The testimony in the case showed that he had allowed the animal to lie in the road all night, suffering from a fractured skull brought about by earlier mishandling. Justice Reeve at first considered an arbitrary jail sentence, but finally let Shurtleff choose between ten days or $100. The man paid the fine.

California Furniture Co.

Body Brussels Rugs Of Superlative Beauty



Our windows this week will show some beautiful new Body Brussels carpets of our own special design—shown in various colors, with soft monotone centers—and with designed borders. These can be made in special-sized rugs and are particularly appropriate to go with the new summer chintzes and other dainty drapery fabrics used in the bed chamber.

The rapid progress in recent years in the weaving of floor coverings is notably exemplified in the wondrously beautiful new Body Brussels rugs shown at the "California."

As a practical floor covering for the bedroom—these rugs are the best that modern art and skill can produce. They admirably meet every requirement of durability and service—sanitation—beauty and distinctiveness.

Being of short loop fabric—the Body Brussels rugs are easily cleaned and extremely sanitary—and without question, will, in actual service, outwear any other floor covering of equal cost.

The "California" shows the Body Brussels rugs in but one grade—that absolutely the best. The best procurable. Our critical selection of the new self tones in Mulberry, Lavender, Old Violet, Soft Rose, Baby Blue—and the distinctive new Dresden and Chintz effects, and the exquisite Delft Blues and whites—all are worthy the inspection of every one contemplating the purchase of bedroom floor coverings.

We invite you to come and see these rugs—and judge for yourself the superiority of our designs and our values.

California Furniture Co. BROADWAY NEAR SEVENTH 644 TO 646

Shoe Sale

An entire carload of Samples from the leading Eastern factories go on sale tomorrow at prices 'way below what it cost to make the shoes. Come up and look them over.

Women's

Pumps, High Shoes and footwear of all descriptions. Classy, new models. Every leather and fabric

$2

Worth $4 to $6

Harry Magill

SAMPLE SHOE MAN

3RD. FLOOR LANGLAIS BLDG.

315 So. Broadway

Over Ville de Paris. Take Elevator.

Open Saturday until 10 p. m.

Men's

$2.50 Shoes

Burt & Packard samples—Oxfords and High Shoes. All styles.

Worth $4 to $6

Shoe Sale

LOS ANGELES AQUEDUCT

Sale of equipment and material.

See E. W. BANNISTER, ... 1108 CENTRAL BLDG.

WEBB'S HAIR TONIC

Cures Dandruff—stimulates growth of hair—prevents falling. The best hair tonic ever produced. For sale by BOSWELL & NOYES. 50c
300 South Broadway, Corner Third.

Spier

Reduced Price Now in Effect.

1/3 to 1/2 Off On All Hats

Importer — Ladies' Hatter

Cor. Third and Hill Streets.

TOBACCO HABIT CONQUERED IN 3 DAYS

I offer a genuine, guaranteed remedy for tobacco or snuff habit. In 72 hours... SECRET FREE... STOP RUINING YOUR LIFE

Address EDWARD J. WOODS, 534 Sixth Ave., 483 P, New York, N.Y.

A BOND like a mortgage is good must have ample security back of it. Real Estate Mortgage Bonds are a great deal more convenient for the investor because all of the expert appraisement of the security, searching title, etc., has been done at no cost to the investor.

Bonds are issued so that several hundred small investors may have the security for their funds that the $100,000 follow requires.

We offer Real Estate Bonds, issued upon property at a ratio of value. These bonds are nominations of $100, $1000. Their final provided for. Interest twice a year and at 6% to 7%. They are empt in California, and been fully investigated appraisers and experts mend them to our clients.

Home Builders — Little Farms. Eight per cent. Dividends a Share. Send for Booklet. Ground Floor Association 149 So. Broadway Phones—Sunset Main

GIBRALTAR INVESTMENT HOME BUILDING CO.

Laird Shoes for Women

Wetherby-Kayser Shoe Co. BROADWAY AT FOURTH

Walter's Cabinet Shop

The genuine Walter's Cabinet Shop Makes Fed Grain Stamps

MAIER & WALTER

SUNDAY MORNING.

The Broadway ... HOUSE. PARIS. ...

8:30 to 9:

No 'Phone or Mail Orders

65c Linoleum 39c

Best printed cork linoleum in a number of neat patterns. 65c grade, 8:30 to 9:30, 39c sq. yd.

Children's Hose 5c

10c and 15c stockings for misses, boys and children, fine cotton in black, tans and colors. One hour only 5c.

25c Union Suits 12½c

Vests for misses and children, 2 to 14 years, Swiss ribbed, low-neck, sleeveless and knee length. Sale 1 hr., 12½c.

Men's Socks 5c

Black, tan and fancy colors, fine cotton. 10c and 12½c line, 8:30 to 9:30, 5c.

25c Corset Covers 10c

Made of good quality muslin and trimmed with several rows of lace. All sizes, 34 to 44. 8:30 to 9:30, 10c.

Women's



$3.75 and $

Hammock prices take a big d

$4.50 Suit Cases Fine Panama . . . 98c

24-in. size, light, airy and substantial—just the suit cases to use on vacations or mountain trips. Sale, 98c.

75c Beach Bags 49c

Made like cut, of good Panama straw. Sale third floor, 49c.

3 Golf Shir



Broken

This will ... worn Monday ... and pleated ... hr 45 & 98 ... and purple, ... bar of neat ... Sale price ...

19c &

Fine cotton ... a big range ... 15c and 25c.

75c U

Open mesh ... and ankle ... Men's 75c ...

$1.50 B

Medium weight ... suits in gray ... piece styles, ... white stripe.

Rugs
Beauty

years in the weav-
bly exemplified in
ew Body Brussels
ia."
for the bedroom—
modern art and
nirably meet every
d service—sanita-
ness.
—the Body Brus-
nd extremely sani-
n, will, in actual
floor covering of

Body Brussels rugs
utely the best. The
al selection of the
avender, Old Vio-
and the distinctive
ffects, and the ex-
tes—all are worthy
contemplating the
coverings.
see these rugs—and
eriority of our de-

Furniture Co.
644 TO 646

A BOND like a mortgage to be good must have ample security back of it. Real Estate Mortgage Bonds are a great deal more convenient for the investor because all of the expert appraisement of the security, searching title, etc., has been done at no cost to the investor.

Bonds are issued so that several hundred small investors may have the security for their funds that the $100,000 fellow requires.

We offer Real Estate Mortgage Bonds, issued upon California property at a ratio of 4% of its value. These bonds are in denominations of $100, $250, $500, $1000. Their final repayment is provided for. Interest payable twice a year and at a rate of 6% to 7%. They are tax exempt in California, and having been fully investigated by our appraisers and experts, we commend them to our clients.

Home Builders' Security Trust
SPRING AND 3rD STREETS
129 So. Broadway
Ground Floor
Mason Opera House

Laird-Scholer
Shoes for Women
WETHERBY-KAYSER SHOE CO.
BROADWAY AT FOURTH

GIBRALTAR INVESTMENT AND HOME BUILDING COMPANY.
Home Builders — Subdividers — Acreage Tracts
Eight per cent. Preferred Stock in Subdivision Shares. Send for Booklet.
Second Floor American Savings Bank Building
Phone—Sunset Main 8155. Home—A 1155.

Yuler's Select Malt Whisky
The greatest tonic for weak, emaciated men and women. Makes red blood and healthy tissue.
MAIER BREWING CO., Los Angeles, U. S. A.

The Real Bargain Center of Los Angeles
The 5th Store
BROADWAY AT FIFTH ST.
MUSE, FARIS, WALKER CO.

NOTABLE EMB'D'Y SALE

Values Absolutely Unequaled Before in This City

The Real Bargain Center of Los Angeles
The 5th Store
BROADWAY AT FIFTH ST.
MUSE, FARIS, WALKER CO.



Sale of 85,000 Yards Real Hand Loom Embroidery

ABOVE we illustrate a number of the many handsome patterns included in this sale tomorrow. In beauty of design and quality of workmanship they have never been surpassed by any ever offered before at these prices. This is a sale every woman in Los Angeles should attend. It affords an opportunity to secure high-grade embroideries for less than the European cost. 85,000 yards. A remarkable purchase of the over-stock of one of New York's largest importers—crisp new pieces in all widths. Five windows on Broadway will give you some idea of what to expect at the following prices—Store open at 8:30.

75c & $1 Embroidery — 25c
IN this lot there are new 27-in. flouncing with bands and galloons to match. Fine Swiss and nainsook embroidery in open work, floral and scroll patterns. 75c and $1.00 value at.....

5000 yds. Embroidery — 5c
THIS is a remarkably low price for such dainty edges, bands and galloons. Widths up to 6 in., qualities that sell regularly for 10c, 12½c and 15c. Many patterns. Yard.....

$3 Marquisette Embroidery — $1
NEW embroidered marquisette flouncing, 45 in. wide, carefully worked in a number of rich and delicate designs. Heavy scalloped edges. Actual $1, $2, $2.50 and $3, emb.....

Flouncing & All-Over — 39c
EMBROIDERIES worth to $1.25 a yard are priced now at 39c. 18 and 20-in. all-overs, 27 in. flouncing and bands and galloons to 4 in. wide. Scores of beautiful patterns.....

19c & 25c Embroidery — 10c
CAMBRIC, swiss and nainsook, demi flouncing, bands and galloons to 17 in. wide. Carefully wrought patterns. 19c and 25c embroidery; wonderful value Monday at.....

$2 & $2.50 Lace and Bands — 69c
LACE bands and appliques in many pretty Oriental patterns, embroidered in colors on fine net, also heavy macrea and venise lace. Values to $2.50 a yard. Sale price.....

45-Inch Flouncing at — 59c
HIGH-grade hand-loom flouncing, 27 and 45 in. wide. Finest nainsook and Swiss, carefully embroidered in dainty sprays, floral, eyelet and baby patterns. Values to $1.50 a yd.

35c & 50c Embroidery — 15c
CORSET cover and demi-flouncing embroidery, 18 in. wide, shown in a wide variety of rich new patterns, floral, spray effect and conventional design. Yard, only.....

$1.00 Bolt 12 yds. Val. Lace — 39c
PRETTY French and German val. edges and insertions to match; scores of dainty patterns, floral spray and fancy mesh effect. 12 yards to a bolt. $1.00 value, Monday.....

8:30 to 9:30 Monday

No 'Phone or Mail Orders—Sale One Hour Only

65c Linoleum 39c — Two printed cork linoleum in a number of neat patterns. 65c grade, 8:30 to 9:30, 39c sq. yd.

Children's Hose 5c — Lisle and fine stockings for misses, boys and children, fine cotton in black, tans and colors. One hour only 5c.

25c Union Suits 12½c — Fine for misses and children, 2 to 14 years; fleece ribbed, low-neck, sleeveless and knee length. Sale 1 hr., 12½c.

Men's Socks 5c — Black, tan and fancy colors, fine cotton, 10c and 12½c line, 8:30 to 9:30, 5c.

25c Corset Covers 10c — Made of good quality muslin and trimmed with several rows of lace. All sizes, 34 to 44. 8:30 to 9:30, 10c.

12½c Fc. Lawn 5c — Big assortment of patterns and colors, broken lots. 10c and 12½c lawns, 8:30 to 9:30, 5c.

10c Wh. Dimity 5c — Neat checks and stripes, 27 inches wide, over 700 yards. 8:30 to 9:30, Monday, 5c a yard.

50c Dress Goods 15c — Medium weight wool suiting in pretty mixtures, shepherd checks and broken plaids. Third floor, 8:30 to 9:30, 15c.

20c and 25c Lining 10c — Mercerized sateen, spun glass and percaline. Yard wide linings in black and colors. Third floor, 1 hour, at 10c.

25c Oil Cloth 15c — Best grade, every yard perfect, 47 in. wide, 25c table oil cloth, 8:30 to 9:30, 15c.

200 Beautiful New Axminster and Velvet Rugs $15.75

9x12 Feet Sizes $25.00 and $26.50 Rugs—Every Pattern New and Perfect—Extraordinary Sale



Hundreds will be interested in this notable rug value Monday. Alexander Smith's seamless high-grade velvet rugs and new Axminster rugs at $15.75. Choice of an immense assortment of beautiful Oriental and floral patterns in many rich color combinations—high pile. Standard $25.00 and $26.50 rugs, only $15.75.

$17.50 Tapestry Brussels Rugs $9.75 — 9x12 ft. size in a new line of handsome Oriental and floral patterns. Over 200 rugs in the assortment. $17.50 grade Monday, $9.75.

$22.50 Seamless Brussels Rugs $13.95 — The best ten wire seamless tapestry Brussels rug for $13.95; 9x12 ft. size. These always sell for $22.50—another great value Monday.

$7.00 9x12 ft. Ingrain Rugs $4.00 — All wool ingrain rugs or art squares in a choice line of patterns, all perfectly reversible, finished without fringe. $7 line $4.

$12.00 9x12 ft. Fiber Rugs $7.25 — New sanitary fiber and linen rugs for beach cottages, bedrooms, porches, etc. Handsome patterns. Exceptional $12 Rugs, Monday, $7.25.



$2 & $2.50 Scotch Net and Nottingham Lace Curtains 95c — Over 400 pairs. A big purchase from one of the large eastern mills. 36 in. and 45 in. wide, 2½ yds. long; artistic new patterns in white, Arabian and two-tone effects. Regular $2.00 nd $2.50 curtains, Monday, pair, 95c.

$1.25 Swiss Curtains..... 69c — Dainty patterns in colors on white grounds, 36 in. wide, 2½ yards long.

35c and 50c Nets..... 19c — White, Arabian and two-tone combination, 36 and 40 ins. wide, 15c.

25c, 30c Scrim.. 12½c — Reversible, floral and all-over patterns. Yd. wide.

15c Plain Burlap.... 10c — Yard wide in natural, green, brown, blue, red, etc. Yd. 15c.

Sunfast Madras... 85c — Imported, $1.25 Sunfast Madras Drapery, 50 in. wide. Yd. 85c.

Couch Cover.. $1.25 — A big $2.50 line at just half price. Handsome tapestry.

Women's Smart New Footwear $1.69



$2.50 and $3.00 Boots, Shoes, Pumps and Oxfords

BUTTON or lace boots of White Sea Island duck canvas, patent colt, gunmetal and vici kid leathers — shapely high arch, short vamp style that fit perfectly.

New colonial and tailored pumps and oxfords in button or lace style of tan Russia calf, vici kid and gunmetal. Goodyear welt, hand-turned or extension soles. All style heels. Regular $2.50 and $3.00 footwear value. Just received from the factory. Sale price Monday, $1.69.

$1.50 Canvas Pumps & Oxfords 69c — *8:30 to 9:30 Only, Main Floor*

White and colored canvas footwear in sizes up to 5½ only. Broken lots, pumps without straps, oxfords in four-eye styles, turned in Goodyear welt shoes. Sale one hour only, 69c.

Art Goods

Tersely Told Tales of Unusual Interest

59c pillow ruffling—all colors, yd..... 39c

$1.50 hand drawn and embroidered linen scarfs and squares, some lace-trimmed, sale, each 98c

85c linen pillow tops and backs 50c

60c cross-stitched scarfs and squares and pillow tops, sale price 35c



$2.50 & $3 Undermuslin $1.50

Gowns, Chemise, Comb. Suits and Skirts

THE sale price is just half what many of the garments in this sale are actually worth—strictly high-grade underwear of fine longcloth and nainsook, profusely trimmed with lace, ribbon and embroidery; many styles in all sizes. $2.50 and $3 lines at $1.50.

$1.25 Undermuslin 75c — Combination suits, gowns, skirts and chemise at this price. Dainty lace and embroidery trimmed undermuslin.

$1.50 Flannelette Gowns 79c — Fine flannelette in plain colors, stripes and figures, all sizes, 34 to 44—$1.25 and $1.50 gowns 79c.

$1.50 House Dresses 79c — Percale, gingham and chambray in plain colors and neat patterns, made with high or low neck. $1.25 and $1.50 house dresses 79c.

$1.50 and $2.00 Kimonos 69c — Mostly samples, long or short kimonos of dotted swiss, chally and lawn; all colors. Exceptional value at 69c.

$3.00 Taffeta and Messaline Petticoats $1.79 — All silk petticoats in black and colors, cut full and neatly finished with pleated or tailored flounces. Exceptional $3.00 line, Monday at.....

$3.75 and $4 Hammocks-- Sale $2.48

Hammock prices take a big drop Monday—large size. $3.75 and $4 hammocks at $2.48. Pretty patterns.

Suit Cases Panama . . . 98c — Size, size, light, airy and substantial—just the suit cases to take on vacations or mountain trips. Sale, 98c.



Beach Bags 49c — Made like cut, of good Panama canvas. Sale third floor, 49c.

$2.50 and $2.75 Hammocks Sale Price Monday . . . . $1.49 — There are just 75 at this price. Strong, well set-up hammocks, woven of durable cotton cord, finished with pillow and spreader. $2.50 and $2.75 lines, $1.49.



Golf Shirts $1.00



Broken 50c & 75c Values — This will prove to be a big value for men Monday. These shirts are in plain and pleated bosom styles and are regular 50 & 75c lines, made of fine madras and percale, in plain white and a number of neat patterns. All sizes 14 to 17. Sale price 25c or 3 for $1.

19c & 25c Socks 12½c — Fine cotton and lisle in black, tan and a big range of fancy patterns. Men's 19c and 25c hose for 12½c.

75c Union Suits 59c — Open mesh made with short sleeves and ankle length. Size 34 to 42. Men's 75c union suits 59c.

$1.50 Bathing Suits $1. — Medium weight, jersey ribbed worsted suits in gray black and navy. One piece styles, finished with black and white stripe. All sizes 34 to 46 at $1.

Women's Vests 7½c



Light 10c and 12c Underwear — Fine Swiss ribbed vests, cut low neck, sleeveless and knee length. Yoke and armhole well taped. Exception, 10c and 12½c value, "second," Monday, 7½c.

Women's 35c Union Suits 25c — Light summer weight, cut low neck, sleeveless and knee length. Umbrella style, trimmed with lace, all sizes. Sale price, 25c.

Three Prs. 50c Hose $1 — Imported full fashioned, silk lisle hose at 35c or 3 pairs for $1. A Monday feature. 50c line.

12½c & 15c Hose 3 prs. 25c — Women's splendid wearing cotton stockings in fast black and tan and colors. 3 pairs for 25c.

Children's 25c Hose 12½c — Misses', boys' and children's fine cotton and lisle stockings, fast black, medium or heavy ribbed.

Sale Wool Suits and Coats Only $6.95

$12.50, $15.00 and $17.50 Models

A BIG Clearance, Monday, of a number of handsome suits and coats for summer and early fall wear. The price is less than makers' cost and every garment is faultlessly tailored and finished.

SUITS—of all-wool worsted, cheviots and tweeds in the popular mixtures, tan and gray shades, Norfolk and regular coat styles satin lined, strictly tailored or smartly trimmed.

COATS—in the correct weight for summer wear, fashioned of light tweeds, cashmere and cheviots in plain color and neat stripe, faced with tailored or shawl collar. Actual $12.50, $15 and $17.50 garment .....

6.95



Another Sale Wh. Dresses $4.95

Dainty $7.50, $8.50, and $10.00. Model of Lawn Batiste and Marquisette-Scores of Exquisite Styles

THERE are over 300 dresses in this sale tomorrow and embraced in the assortment are some of the most exquisite styles ever offered at $4.95. Dresses of sheer all-over embroidery of fine marquisette trimmed with lace insertions and embroidery, dresses of sheer batiste and lawn trimmed with Cluny and Val. lace and fine embroidery. Also many finished with filet, ratine and cluny lace. Scores and scores of styles made with or without peplum, high or low neck, three-quarter sleeves—$7.50, $8.50 and $10 dresses, $4.95.

$3.00 Lingerie Dresses, 8:30 to 9:30, $1.50

ANOTHER big lot of pretty lingerie dresses made with low square neck and three-quarter sleeves, prettily trimmed with lace insertion and embroidery. A wonderful value for shoppers—8:30 to 9:30—$3.00 dresses, $1.50.

"ALWAYS ASK FOR "S. & H." STAMPS.

Architecture.

SIMPLE VILLA A BIG PALACE.

Germany Amazed by Crown Prince's Extravagance.

Health of the Kaiserin Still Cause for Alarm.

Vanity of a Maid the Cause of Fight and Crime.

[By Atlantic Cable and by Wireless from Chicago to The Times.]

BERLIN, July 27.—The new palace of the Crown Prince, which is being built on the borders of the lake at Potsdam, is provoking a storm of protest. His Imperial Highness is accused of reckless and shameful extravagance. At first it was announced that the palace would be only a little country house in the purest English style, with English gardens running down to the lake and of the simplest domestic architecture.

"There will just be room for me and Cissy and the babes," the Crown Prince is reported to have said.

Now it is announced that the "simple English home" is to be a great palace, bigger even than the Emperor's, with 500 feet frontage on the lake, extensive gardens, fountains, and a great covered garden for the children to play in on wet days.

SUITE FOR THE PRINCESS.

The Crown Princess will have a whole suite of apartments, and there will be three fine courtyards, one surrounded by an Italian patio (open court) in white marble. The Berlin Press wants to know how much the country will have to contribute to this enormously expensive palace, but it is hinted that the Crown Princess's millionaire relatives in Mecklenburg have offered to bear the greater part of the cost.

The health of the Kaiserin, which is again giving cause for anxiety, has not benefited so much by the Nauheim treatment as had been hoped. Those few people of her intimate entourage who have been allowed to see her Imperial Majesty notice the change in her way of life, which, from being energetic in the extreme, is now reduced to practical inactivity.

A MAIDEN'S VANITY.

At the village of Kupferhammer, near Lucerne, a beautiful girl, out of vanity, became engaged to three young men. For some time she cleverly kept them apart, but eventually the three met by accident at the girl's home, and a fierce quarrel resulted. Two of the men took common part against the son of a wealthy resident of Lucerne, who probably was regarded by them as the more dangerous rival, and threw the young man out of a third-floor window in the presence of the terrified fiancee. The man fell on his head on the pavement, and was found dead by a milkman in the morning. His assailants have been arrested on a charge of murder, and the girl has been ordered to hold herself at the disposal of the police, and has been forbidden to leave the village.

[Copyright, 1912, by Publishers' Press.]

Kaiserin's Illness Causes Much Alarm.



Empress of Germany,

Whose improvement in health has been so slow as to cause general alarm in the Fatherland. Her malady, it is reported, does not yield so well as was wished to the treatment of the baths at Nauheim.

Romantic.

AGED EMPEROR AIDS YOUNG ROYAL LOVERS.

BY EMIL ANDRASSY.

[BY ATLANTIC CABLE AND BY WIRELESS FROM CHICAGO TO THE TIMES.]

VIENNA, July 27.—A romance concerning the young Crown Prince Boris of Bulgaria and the beautiful and accomplished Princess Elisabeth of Roumania has just come to the ears of Vienna court circles. The young people desire to wed and both appealed to the Emperor Francis Joseph to aid them in overcoming the hostility of their parents. The heart of the Emperor of Austria was touched when he heard the story of love's young dream, he wrote personal letters to the rulers of Roumania and Bulgaria, and formal announcement of the betrothal is now expected.

One day Prince Boris saw a photograph of the Princess, whom he had never met. He at once fell madly in love with her and penned her a letter which divulged his passion. She was at first inclined to be angry, but reading the letter over again she kissed it unconsciously and found herself in love with a man with whose appearance even she was unfamiliar. A meeting was arranged and the flame ripened until both determined to ask permission to wed. This being refused, appeal was made to the aged Emperor of Austria.

ARCHDUKE QUITS ARMY.

A notable figure has retired from military life in the resignation of General the Archduke Eugen. His resignation is a great loss to the country, as the Prince fills some very important military posts. He is not only an acting general and an army inspector, but a commandant of the land defense of the Tirol-Vorariberg. In this latter post, near the Italian frontier, where conflicts between the Italian and the Austrian soldiers frequently occur, he has shown himself to be a clever diplomatist, as well as a distinguished soldier.

MYSTERY IN POWDER ATTACKS.

Great uneasiness has been caused in military circles throughout the monarchy by the systematic attacks persisted in for some time on the military powder magazines. The authors of these dangerous attempts are as yet undiscovered, and their motives are still obscure.

Recently an attack was made upon the powder stores at Wiener Neustadt, followed by the explosion of a magazine in Semlin. Then the country was startled by the report that at Olmutz, Maravia, two men who had forced their way into the tower were surprised by the guard. They fled, firing as they went, the fire being returned. The noise brought in the rest of the men on duty, but a long search failed to show any trace of the malefactors. The mysterious proceedings are ascribed to political agents.

[Copyright, 1912, by Publishers' Press.]

Strange Case.

NEITHER SPINSTER, WIFE, NOR WIDOW; NAMELESS.

BY PAUL VILLIERS.

[BY ATLANTIC CABLE AND BY WIRELESS FROM CHICAGO TO THE TIMES.]

PARIS, July 27.—The strange case of a woman without a name, who is neither spinster, wife, widow nor divorced, is interesting society and lawyers in Paris and throughout the greater part of France. This woman is in a position which the French law overlooked when it framed the code governing domestic ties and divorce.

The law decrees that if divorced people find they have made a mistake and want to re-marry they cannot again appeal to the law to free them from their bonds. The second marriage is forever.

Sixteen years ago, a wealthy merchant of Arles found that his wife's temper and habits were beyond forgiveness. He secured a divorce. Later, both decided that they would try to get along with each other and remarried. The reunion soon proved irksome to both, and the husband was given a separation order for cause, but compelled to pay alimony. Within a few months he was back in court, explaining how his separated spouse was disgracing his name and begging for protection. The court decided that he should continue to pay the alimony, but that the wife had no right to abuse his name, which was taken away from her. Under the law, she is forbidden to resume her maiden name. She is thus a woman with no name, and neither spinster, wife, widowed nor divorced.

VIRTUE, BEAUTY, STRENGTH.

The Rosiere prize of Grenoble has been won by Mlle. Mallery, who is adjudged to have the virtues of a saint, the beauty of Venus and the strength of Sampson. She is over six feet tall, in exquisite proportion, a lovely blue-eyed blonde, with milk-white skin and dainty hands and feet. She can lift 220 pounds with the greatest of ease and believes she could knock out Jack Johnson. Mlle. Mallery is a farmer's daughter, milks cows, is gentle with children, and by winning the F2000 left by an eccentric miller of Grenoble as an annual prize for some young woman proved to be possessed of all the virtues, she has a good "dot" to tempt a husband.

CYCLOPLANE FAD.

The latest fad in French sports is the cycloplane, which many think will ultimately replace the aeroplane as a means of practical flying. A cycloplane has just been tried out which managed to cover over 110 yards without alighting. This is about ten times the best distance previously accomplished.

A curious damage suit has just been decided with a verdict which could only be delivered in France.

M. Lebaudy, a well-known sportsman, hunted a stag in the forest of Fontainebleau. The stag, followed by hounds and huntsmen, took refuge in the garden of Mme. Brouillot. Her son, assuming that the stag had come to him for protection, claimed it in default of a gratuity of $25. M. Lebaudy refusing to pay, the son killed the stag and Madame helped him to eat it. M. Lebaudy sued in the Fontainebleau civil courts for damages. Madame answering with a counter-suit. The judge awarded both sides $25 damages and costs.

Gallardon, the district where M. Zola placed his murderous and rapacious peasants, has just furnished a tragedy suggesting a chapter from "La Terre."

Augustin Sanson, a mason, 25, was the lover of his cousin, Lucie Houssu, who was an embroidress in Paris. A child was born. Then followed violent scenes between the lovers.

An avaricious man, Sanson attacked the embroidress in the streets at Gallardon, felling her to the ground. She succeeded in escaping, but Sanson returned armed with a revolver, and findinf Lucie at a relative's fired four shots, the bullets entering the woman's head. She died after enduring agony for twenty-five days.

Witnesses came forward at the man's trial at Chartres and testified that it was the embroidress's dream to marry the father of her child, but the mason's family considered that she had not enough money. On the eve of the crime he was about to marry another woman.

The jury found that Sanson had not premeditated the crime, and sentenced him to penal servitude for life.

[Copyright, 1912, by Publishers' Press.]

Rome.

WEDDING CELEBRATION CAUSES GRIM TRAGEDY.

BY CLEMENT J. BARRETT.

[BY ATLANTIC CABLE AND BY WIRELESS FROM CHICAGO TO THE TIMES.]

ROME, July 27.—Desire for novelty turned the wedding of a wealthy Avellino belle into grim tragedy.

Signor Mennino, a rich country squire of Melito Valle Bonito, resolved to revive the custom of scattering fireworks instead of rice at the marriage of his daughter, Muzetta, to a neighboring landholder. Fireworks were used outside the church in the old days among Neapolitans. He filled his pockets full of all sorts of rockets and carried three handkerchiefs full of bombs. While he was at the head of the merry procession, boys and girls dancing around the bride and groom, decked out in fanciful costumes, the bombs suddenly exploded with terrific force. Mennino was blown into fragments, the bridegroom and many of the guests were thrown on their faces and terribly mangled, while the adjacent houses were shaken to their foundations, one collapsing. The bride, strange to say, although she was quite near her father, was only stunned and slightly bruised.

FAMOUS BANDIT PARDONED.

King Victor Emmanuel has pardoned Guiseppe Bellettien, after this famous bandit had just completed his forty-seventh year in prison. The brigand chief, once infamous throughout Italy and condemned for sixty-five murders, numerous blackmail cases and other deeds of violence, became very penitent after his first year or two in confinement. Upon his release, the former brigand chief found himself almost immediately surrounded by a large body of friends, though it is suggested that the friendship is not entirely disinterested. The story runs that Bellettien's band had safely buried large stores of treasure, which have not been unearthed, and the released prisoner's new-found friends are regarded as having an eye upon the probable recovery of that treasure by their protege.

PEASANTS ATTACK COUNT.

The Count of Turin had a very unpleasant adventure during a motor trip to Lake Maggiore, states a telegram from Milan. In passing through a wayside village the Count's car overturned a peasant's cart, and at once an angry crowd of peasants gathered round and assumed a threatening attitude. They made a determined attack upon the car and attempted to overturn it with its occupants inside, but, though the attempt was unsuccessful, considerable damage was done. The Count was roughly handled, and, indeed, his life seemed in some danger until a posse of gendarmes arrived and rescued him. Even the gendarmes, however, could not prevent the crowd from completely wrecking the car.

LITTLE ARAB HERO.

A dispatch from Tripoli states that among the prisoners taken by the Italians at the battle of Sidi Said was a little Arab boy. He was observed firing in the front line of the Arabs, where he was a conspicuous figure, bravely standing upright until a bullet struck him in the chest. An Italian soldier carried him on his shoulder to the Italian camp, where, after his wound had been dressed, the lad declared that he was 10 years of age and that he had gone into battle with his mother, his father having been killed the previous day. The little hero showed extraordinary intelligence, and it is proposed, if he recovers, to send him to Italy.

[Copyright, 1912, by Publishers' Press.]

If You Want to Go East C. Haydock.
F1218. Main 1218. I. C. R. R., 118 W. Sixth st.

"BURKE'S Dry Gin—conspicuous for cleanliness, delicacy and bouquet of flavor."

Doeskin Gloves
Guaranteed washable, with P. K. seams. Regular $3.25 values. White only. $2.75

Cape Gloves
One clasp gloves in white or tan. Regularly priced at $1.50 Special Monday at... $1.15

The New York CLOAK & SUIT HOUSE
337-9 South Broadway
J. J. Haggarty

On the First Floor Two Big Sales
Petticoats
Elaborate messaline or taffeta petticoats, many with pretty lace insertion. $2.45

Dresses
Poplard, taffeta or messaline dresses. Suitable for every Summer occasion. $3.75

White Serge Suit Sale



Three Prices

$11.75 $14.50 $19.50

Values to $25 *Values to $30* *Values to $40*

Two hundred of the most beautiful Summer white serge models in the house are included in this great sale. Simple designs or those with the most elaborate embellishment, as you prefer. And look at the prices we are putting on them for Monday selling.

Silk Suits worth $40 $16.50
Two-tone taffeta designs in the smartest models, and not a value less than $40.

Every day brings us newly arrived lines of Fall suits. The longer coats, the smart diagonal, rough, heavy mixtures. And there is a particularly wide selection at $19.50.



Linen Dresses
Also at Three Prices

For $18 Values $7.50 *For $25 Values* $9.75 *For $30 Values* $12.50

On these, as in the suits, we have gone through case after case of fresh, new models and have made just three prices for Monday's selling. These gowns are pure linen. They come in white, in natural or in colors. There is a world of variety in design to select from.

Our $16.50 Waists . . . $6.75
The very choicest imported voile waists with macreme, Irish crocheted, or filet laces. The entire summer stock goes at this price tomorrow. Your opportunity to get a fine waist for less.
1/3 Off on Irish Crocheted Waists
All Summer Silk Waists, $3.95

$7.50 for Black Taffeta or Linen Coats
A hundred garments to select from here to every-tm shown elsewhere. Beautiful black taffeta designs. Smart coats in linen, suitable either for street or motoring wear. Their values as high as $12.50.
Clearance of "Johnny" Beach Coats Stripes, Checks or Solid Colors . . . $9.75

Final Millinery Clean-Up

Shapes 95c
On Sale at . .
Untrimmed shapes in fine straws. The result of direct importation from Eastern fashion centers.

Auto Veils $1.95
All sizes and all colors, in extra long and extra wide veils.

Every year it is our custom to clean up hundreds and hundreds of handsome hats in order that our shelves may be ready for incoming Fall goods. Here are the prices that prevail now to effect this absolute clearance. They apply to elaborately trimmed hats; some of them from the East, some of them made in our own workrooms. All of them priced at the merest fraction of their worth.

$1, $2.95, $3.75

Sailors 50c
Closing Out at
Our entire line. Values $2.00, $3.00 and up to $4.00, closing at this price.

Summer Felts
Smart new felt hats are being received daily, suitable for midsummer wear. Reasonably priced.

POMONA BUILDING NOTES.

New Skyscraper Will Soon Be Ready for Its Tenants—Operahouse Plans Are Changed.

POMONA, July 27.—Work on the new fireproof building of the Pomona Investment Company at the corner of Third street and Garey avenue is progressing well and it will be ready for occupancy next month. Most of the offices have already been rented. The elevators are now being installed and also the heating plant.

The structure is five stories high, the finest office building in the city, and the first to have elevator service.

The improvements to the Fender Block on First street and Garey avenue, by which the second story and part of the first are being arranged for hotel uses, are nearing completion, and H. Widowsky who has leased the premises and will conduct the Hotel Oxford there, is preparing to open for business.

It is hoped that work may be commenced soon upon the new operahouse, which is to be constructed at the southeast corner of Third street and Garey avenue on part of the site of the old Congregational Church. The plans have been changed to meet some requirements so that the ground floor may be used for store purposes. The plans and specifications are prepared for the three-story brick building of the Consolidated Water Company, on South Garey avenue, between Third and Fourth streets.

NEWS BRIEFS.

James Bowyer, superintendent of school buildings and equipment for the local Board of Education, is busy these days superintending the renovation and cleaning of all of the buildings, making changes in some of them and doing necessary painting and repair work. Because of the increase in attendance in the grade schools, it will be necessary to use the old Kingsley tract schoolhouse, which has been closed for some time, the pupils from there having been sent to the newer buildings. The Kingsley school is being made ready and Miss Anne L. Scott will be the teacher there.

Leonard B. Walker, secretary of the Pomona Securities Company of this city, has purchased from Mrs. Franklin Cogswell of Claremont the latter's home, adjoining that of Dr. F. W. Myers in the college town. Mr. Walker has leased the home to Hon. Charles G. Neely, who will occupy it with his family the coming college year, since he is now professor of constitutional history and law in Pomona College. The Neely family, which has been occupying the house owned by Allen P. Nichols at the corner of Park avenue and Preciado street here for some time, will soon remove to Claremont.

Park Superintendent Paige is getting the park grounds around the City Hall in splendid shape. Much shrubbery has been planted and a great area has been seeded to lawns, which have grown rapidly. These lawns are watered entirely by an entirely new underground system of water pipes with sprinkler jets sunk at regular intervals, which is proving an economical and successful way of keeping the grass green.

SAN DIMAS NOTES.

SAN DIMAS, July 27.—During the past week the local orange and lemon houses entertained several district managers representing the Fruit Growers' Exchange in eastern markets. Mr. Black of the Boston agency, Mr. Cook of the Chicago agency, Mr. Scanlon of the Minneapolis agency and Mr. Brown, together with Mr. Farley, who is in charge of the advertising for the exchange, and Mr. Brandon, representing the advertising firm of Lord & Thomas of Chicago, all spent considerable time at the two houses inspecting the methods in use for the careful handling of our famous frostless fruit.

At a recent meeting of the directors of the First National Bank, it was decided to take immediate steps toward arranging for the increase of the bank's capital from $25,000 to $50,000. The wisdom of increasing the capital to $50,000 is apparent at once when the splendid growth of the town and community during the past year are taken into consideration. With this increase in capital, the bank will be in a position to take care of the needs of the business community for the future. The bank has also arranged for the relocation of its present quarters so that it will have twice the present space for vaults and other equipment to be made.

SUIT TO DETERMINE RIGHTS

This City, an Indian, and Others Interested in Litigation, Examine Ownership of Water.

To determine the rights of property owners, the city of Pomona and others in the San Gabriel and Timesaha Creek, legal but friendly suit were filed yesterday in the United States court.

Recently an action was brought in the United States court to restrain Walter Scott and Dowd from interfering with the use of water used for irrigation purposes in behalf of Jim Waterman, an Indian, who had been given 10 acres of the public domain in this county, under the Indian act. It was alleged that Scott and Dowd intended to turn down a dam that had been built in the creek, and make it impossible for him to use the water for irrigation purposes.

It now seems that the city of Los Angeles is the defendant known as the Waterworks, and that the waters of the creek, which has proceeded to appropriate the surplus waters of the river in the lower down flowing into the Santa Ana River. There are many other water rights along the creek, and in order to quiet the title to the water the suit including all of these will soon be begun.

It appears that the water in Timesaha Creek is not only plentiful but of the finest quality, and that the city, in following the example of the Redlands and Riverside, and the Arrowhead Springs and Tervilla ranch by the Pacific Electric, has been more or less interested in the water rights of the creek.

Glacier Point Road Opened.

In the Yosemite Valley, which is planning great things for the coming season, the wonder of the world, the Glacier Point road, 60 South Spring street, Los Angeles, is to give information and literature.

ERIN PACIFIC.

London.

BRITISH NAVAL PLANS GROW

Big Building Contemplated by Budget Figures.

Liberal Party Platform Has Radical Features.

Minimum Wage and Land Courts, Leading Planks.

BY PAUL LAMBETH.

[By Atlantic Cable and by Wireless from Chicago to The Times.]

LONDON, July 27.—According to figures given in an official paper submitted to Parliament, Great Britain will be able to sing "Britain Rules the Waves" for some years to come. On paper England possesses sixteen battleships and battle cruisers, almost fifteen possessed by all the other powers whose shores touch European waters. Next year England hopes to have twenty-four ships of this type, as against twenty-one in the fleets of the rest of Europe.

LIBERAL PARTY PLATFORM.

The platform upon which the Liberal party will go to the country when election is precipitated during the coming autumn or winter will be based principally upon the following planks:

(1.) A minimum wage, varying with the cost of living and peculiarities of each district, is to be secured for agricultural laborers.

(2.) Land courts are to be established to fix agricultural rents and terms of tenancy.

(3.) In fixing rents the land courts are to have regard to the minimum agricultural wage payable in the particular district; for example, if the rate for the agricultural laborer is now 15s. a week, and the minimum wage for the district is fixed at 17s., the land court will take into account the increased wage in fixing the rent of the farm. Thus, if the farmer employs ten laborers, he will be compelled to pay £1 per week, or £5 per year additional in wages, but this will be taken into account by the land court in fixing the rent of the farm.

(4.) An extensive scheme of reforestation.

(5.) Land courts are to be established to settle questions relating to tenant households, such as terms of renewals of leases and fines, and increased rents for alterations.

GAMBLERS OUTWIT POLICE.

So rapidly is the craze for baccarat and chemin de fer developing in the West End that fresh gambling houses are springing up in all directions.

Many people are wondering why the police do not take action, but the simple explanation is that Scotland Yard is finding it impossible to obtain evidence against the ones they wish to close, namely the proprietors who are reaping huge fortunes from their wealthy clientele. These wily gentlemen are now acting with the utmost caution, and no one is admitted to the houses unless they are convinced that he is the "perfect" of the would-be guest. They can afford to be discriminating, for ten or twelve rich players are sufficient for the game. These are readily obtained, and there is no difficulty to encourage the stranger. The London season will now soon be over and the wealthy punters will be scattered in all parts of the country.

One resourceful man who runs a prosperous gambling den does not intend to relinquish his easy mode of making a fortune. So he has chartered a luxurious yacht; curiously enough, the guests are all gamblers and rich. The saloon of the yacht is a large one, and will be used as a gaming-room, and, moreover, there is no danger of a police raid. It is reported that if the experiment is a success the yacht will cruise along the coasts of England and France, and in this way the proprietor hopes to be able to keep his vessel working—with profit to himself—until it is again time to put out in London.

LIES DEAD A YEAR.

A startling discovery has been



Duchess of Sut

social worker of England, who che... definitely, the aspiring democr... people move from byways to t... peace and independence as a frien... so many years," she declared in a...

he First Floor
Two Big Sales
Petticoats
messalines
ffeta petticoats,
with pretty lace $2.45
Dresses
taffeta or
dresses
for every $3.75
occasion.
Sale

ack Taffeta
inen Coats
here to every-ten shown cloth. Smart coats in linen, suitable values as much as $19.50.
ach Coats $9.75
olors . . .
n-Up
ailors 50c
losing Out at
r entire line. Values $1.00, $1.50 up to $4.00, closing at this price.
Summer Felts
mart new felt hats are being received daily, suitable for midsummer wear. Reasonably priced.

ranged for the rebuilding of present quarters so that they have twice the present space, vaults and other improvements be made.

SUIT TO DETERMINE RIGHTS

This City, an Indian, and ... Interested in Litigation, to ... mine Ownership of Water.

To determine the rights of ... property owners, the city of Los ... guies among others, to the water ... Tinemaha Creek. Inyo county, ... friendly suit soon will be heard ... in the United States District Court.

Recently an action was brought ... the United States District Attorney ... restrain Walter Smith and ... Dowd from interfering with the ... of water used for irrigation purposes ... in behalf of Jim Westerveld, a ... Indian, who had been given 80 ... acres of the public domain in Inyo ... county, under the Indian land laws. ... was alleged that Smith and Dowd ... built in the creek, and made it ... impossible for him to secure water ... for irrigation purposes.

It now seems that the city of ... Angeles is the owner of the ... known as the Westerville ranch, and ... the waters of the creek, and has ... has proceeded to appropriate the ... plus waters of the same. The ... lower down flowing into the Owens ... River. There are other conflicting ... water rights along the water course, ... in order to quiet title to all such ... the suit including all such claims ... will soon be begun.

It appears the water in Tinemaha ... Creek is not only abundant, but of the ... finest quality, and that for the ... following the acquisition of the Westerville ranch by the city there has been more or less friction as to the water rights of the various owners of the property along the creek.

Glacier Point Trail Now Open

In the Yosemite Valley. Changing ... planning your vacation, decide to ... number of the world. Valley rates ... ble, on South Spring street, Los ... to give information and plan ... SAN PACIFIC.

London.

BRITISH NAVAL PLANS GROW.

Building Contemplated by Budget Figures.

Liberal Party Platform Has Radical Features.

Minimum Wage and Land Courts, Leading Planks.

BY PAUL LAMBETH.

[By Atlantic Cable and by Wireless from Chicago to The Times.]

LONDON, July 27.—According to ... given in an official paper just ... to Parliament, Great Britain ... to still be able to sing "Britain Rules ... Waves" for some years to come. ... England possesses sixteen ... and battle cruisers, as ... possessed by all the ... powers whose shores touch Eu... waters. Next year England ... have twenty-four ships of ... type, as against twenty-one in ... of the rest of Europe.

LIBERAL PARTY PLATFORM.

... platform upon which the Liberal ... will go to the country if ... election is precipitated during the ... autumn or winter will be based ... upon the following ...

(1) A minimum wage, varying ... the cost of living and peculiarities ... each district, is to be secured ... agricultural laborers.

(2) Land courts are to be established ... fix agricultural rents and ... of tenancy.

(3) In fixing rents the land courts ... have regard to the minimum ... wage payable in the par... district; for example, if the ... of the agricultural laborer is ... a week, and the minimum ... for the district is fixed at 17s., ... court will take into account ... increased wage in fixing the rent ... farm. Thus, if the farmer em... ten laborers, he will be compelled to pay £1 per week, or £52 ... additional in wages, but this ... be taken into account by the ... in fixing the rent of the ...

(4) An extensive scheme of rural ...

(5) Land courts are to be established ... settle questions relating to ... holds, such as terms of re... of leases and fines, and in... rents for alterations.

BAILIFFS OUTWIT POLICE.

... ruse in the craze for baccarat ... device for developing in the ... that fresh gambling houses ... springing up in all directions. ... people are wondering why the ... do not take action, but the explanation is that Scotland Yard ... it impossible to obtain evi... against the ones they wish to ..., namely the proprietors who ... huge fortunes from their ... clientele. These wily gentlemen ... now acting with the utmost ..., and no one is admitted to ... unless they are convinced ... the "safety" of the would-be ... They can afford to discriminate, ... for ten or twelve rich players ... for the game. These ... obtained, and there is no ... to encourage the strangers. ... London season will now soon ... and the wealthy punters will ... in all parts of the coun... One resourceful man who runs ... gambling den does not ... to relinquish his easy mode of ... a fortune. So he has char... a luxurious yacht; curiously ... the guests are all gamblers ... rich. The saloon of the yacht ... his den, and will be used as a ... house, and, moreover, there ... danger of a police raid. It is ru... that if the experiment is a suc... the yacht will cruise along the ... of England and France, and ..., the proprietor hopes to be ... to keep his vessel working—with ... himself—until it is again time ... out in London.

LIES DEAD A YEAR.

... startling discovery has been made at Gateshead. Several years ago two sisters, both over 70 years of age, retired from business as dressmakers and lived a secluded life. Lately a relative visited the couple and the discovery was made that one sister had been dead over twelve months and the remains were still in the house. There was only a thin covering of skin over the bones. The surviving sister, who is in feeble health, was removed to the hospital.

THIEF INVADES THE BAILEY.

It has just been learned that a thief —or thieves—departing from a rule of the profession which discourages acquaintance with the Bailey, actually committed robbery in the court building and got clear away with a substantial haul. About 10 o'clock one of the nightwatchmen discovered that the window of the keeper's office was open and the room in a state of confusion. Further investigation revealed the fact that the safe had been opened and a considerable sum in cash abstracted.

Whether the perpetrators of this grimly humorous plot concealed themselves in the building earlier in the day, and left by the window, or whether they secured access to the room by this means, is not known, but they ran a considerable risk, for watchmen are continually on duty in the building. The police are making inquiries and hope to become more closely acquainted with the experts who played this joke under the very nose of justice.

[Copyright, 1912, by Publishers' Press.]

GLIMPSES OF SAN FRANCISCO.

[Special Correspondence of The Times.]

SAN FRANCISCO, July 24.—Gertrude Atherton, novelist, would like to be in Munich listening to grand opera, but instead she is in this city. It is not that she likes us best, but because she wishes to vote and this is the only place in the world that she can exercise her rights as a suffragist. Incidentally she mentions that equal suffrage is the theme of her latest book, and we hope the advertising will help the sales.

We offer another example of fallen royalty. From king to deputy register is an awful jump; but Don Gaspar de Portola, otherwise known as Senor Nicholas Covarrubias, made it without a murmur. He is recompensed by receiving a salary, whereas he reigned over our former festival for nothing.

It is good to have the high officials of the United Railroads with us. Patrick Calhoun, Mason B. Starring, James H. Reid and George W. Bacon are daily talking about giving us sixty more cars and preparing for transportation extensions to the fair grounds. They mean business and the strap-hangers are rejoicing thereat.

According to a report of Auditor Boyle, municipal bonds aggregating over $97,000,000 have been voted. Of this $9,000,000 were canceled. About $62,000,000 are unsold, while $22,000,000 are now bearing interest. The good old days when we did not have a dollar of debt are gone never to return. The boosters tell us that the future will have to settle up, which reminds us of the humorist who says "Let George do it."

An Oakland member of the I.W.W. chained himself to a post to prevent the police from taking him to jail. He is a martyr to the cause and ready to suffer anything rather than work. Attorney Kirk, who labored hard for the Workers in San Diego, will not toil for his small child, so Police Judge Shortall has found him guilty. Work is a nuisance anyway and ought to be abolished.

The dog editor of a local newspaper censures certain Los Angeles women for protesting against the muzzling of dogs. He writes: "Their fathers ought to take them out in the woodshed and reason with them with a good old-fashioned shingle." Perhaps he would like to wield the shingle himself.

Alleging that former Fire Commissioner Jewell stayed away from home too much, his wife, Clara, got a divorce from him in one hour. This is too easy, and as the lawyers say contra mores. Some husbands might take it into their heads not to go home at all. PLUTO.

Sees Daybreak at the End of Tunnel.



Duchess of Sutherland,

... angel worker of England, who cherishes radiant views of the future. ... definitely, the aspiring democracy demand an open road; slowly, ... people move from byways to the open road. I live in a cottage ... and independence as a friend among the workers for whom I ... many years," she declared in a recent address.

Latest Out.

SOCIETY TAKES UP BANGLE FAD.

Family Album Is Carried on the Wrist in London.

Queen Mary Frowns on Custom of Five O'clock Tea.

Duchess of Sutherland Sees Glowing Vista Ahead.

BY LADY MARY MANWARING.

[By Atlantic Cable and by Wireless from Chicago to The Times.]

LONDON, July 27.—Bangle portraits comprise society's latest fad. You carry the family album on your wrist.

Some of the designs in portrait bracelets are wonderfully clever—clustered medallions caught together by cobweb chains and diamonds—locked links being particularly fashionable. The idea has caught on almost spontaneously.

CUSTOM IN JEOPARDY.

Queen Mary is discouraging 5-o'clock tea, one of England's most-cherished customs. Her Majesty is a strong stickler against "habits" of any kind. She holds that where one makes a set custom of doing anything it becomes tantamount to a vice.

CREATES NEW INDUSTRY.

To offset the bothers of complying with the insurance act, a new industry has established itself in London. The "domestic contractor" will provide you with a complete establishment of servants, look after their insurance, and generally solve the servants' problem for London's matrons. It is a business proposition which seems to appeal to many of the distressed mistresses of Mayfair as deserving of encouragement.

OPEN ROAD IN SIGHT.

The Duchess of Sutherland, speaking at a meeting of the North Staffordshire Cripples' Aid Society, said the day is coming when no one will be grateful for the crumbs that fall from the rich man's table.

"It will be a good day, too," she added. "We absolutely must advance, and if there is some squealing about the advance and a little overhurry about it, at any rate people can see daybreak at the end of the tunnel, and know they will emerge into fuller light. Years ago, when I came inexperienced among you, you called me 'Meddlesome Millie.' As far as a miserable Duchess could be an agitator, I strove to be one; but what changes since those days!

"Slowly, definitely, the aspiring democracy demand an open road; slowly, surely, people move from byways to the open road. The very mansion at Trentham in which I nursed my ideals is razed to the ground, and the place is open to the public. I live in a cottage in peace and independence as a friend among the workers for whom I strove so many years ago. Is not that enough to make one optimistic, and is it not symbolic of all change today?"

[Copyright, 1912, by Publishers' Press.]

"I Want to Know——"

WHERE? WHICH? WHEN? OR WHY?

ENDLESS FLOOD OF QUESTIONS SWAMPS ATTENDANTS.

Information Dispensers at Railway Stations Must Know More Than an Encyclopedia—Demands for Personal and Family Data Mixed With Legitimate Queries.

The editors of the Encyclopedia "Information Cuss" have frittered away a lot of time in research. There are several young women right here in Los Angeles who know everything printed and a good many things that have never found their way between leather. They are the persons who preside behind the information bureau counters and they entertain thousands of inquiring visitors in the course of a day.

After a spectator listened for less than ten minutes yesterday to the endless flood of interrogation points, a few of them pertinent, but for the most part "incompetent, irrelevant and immaterial," one man who looked as though he ought to know better was asked why he propounded such a fool question? He wanted to know what the clerk supposed had detained his daughter, who should have met him a half hour before.

"Well," he replied, "that there sign says this here place is a information bureau, and that there is the information I want powerful bad. The sign just struck me, and I guessed I popped the question without thinking."

That is what a good many of the inquirers do. For instance, here are a few at random:

"If I go to Long Beach now will I have time for a swim?" This chap evidently thought the ocean closed at 6.

"What do I see if I go to the ostrich farm?" "You see 'ostricks,' you must," growled the man next in line.

"What is the population of Winnipeg, Canada?"

"I've missed my car. What shall I do?"

"Clarence has a toothache, have you a clove?"

"It's the third house from the corner and it is painted blue, but I have forgotten the street. Where will I get off?"

"Is the San Gabriel Mission a nice place to take a girl?"

"Why don't the cars run all night?"

"Do you know of a furnished house for rent?"

"Haven't these folks any homes?" referring to the constant hurrying crowds.

"A conductor made me pay fare for my little boy and I never had to pay fare for my little boy before. I think it is an outrage, and I want to know what you are going to do about it? Why, yes, he is about 11 years old, but I tell you I have never paid fare for him before."

So it goes all day and most of the night; yet, if the attendants once in a while become just a little out of patience at some particularly inane inquiry, the patron of the counter is huffed, miffed and highly insulted.

"Human nature is a blamed funny business," remarked the seventh man in line as he abandoned his purpose of asking how high is the Singer Building? and fled through the gate in pursuit of his car.

COMMITTEES ARE NAMED.

President Alexander of the Escondido Grape-Day Organization Appoints His Department Heads.

ESCONDIDO, July 27.—President W. E. Alexander has announced the committees for the 1912 Grape-Day festival, September 9, which with the executive and officers, are as follows:

Executive—W. E. Alexander, president; W. H. Maldbridge- vice-president; W. H. Maldbridge, vice-president V. Larzalere, W. L. Ramey, J. H. Heath, G. W. Wisdom, H. W. Beers, Harold Thompson, treasurer; J. H. Heath, secretary; William V. Wright, assistant secretary.

Finance—J. V. Larzalere, chairman; J. E. Stiles, A. T. Robertson, G. W. Wisdom, A. Wohlford, F. D. Hall, and J. J. Rutherford.

Building—F. J. Conrad, chairman; H. N. Carpenter, and W. V. Wright.

Amusement—Bert Tone, chairman; N. E. Wood, E. M. Denny and George Emmott.

Decoration—Horace N. Lyons, chairman; N. K. Carpenter, E. B. Buell, W. J. Dean and R. V. Roundtree.

Exhibits—Frank Stiles, chairman; F. J. Conrad, N. Van Kammon, R. V. B. Lincoln and S. D. Headington.

Transportation—H. W. Beers, chairman; M. V. Wisdom, Ed Granville, F. H. Reynolds, Matt Cassou, David T. Oaks, J. E. Stiles, W. W. Carpenter, and G. V. Thomas.

Publicity—J. H. Heath, chairman; J. N. Turrentine, H. P. Rising, and W. E. Alexander.

Arrangements—M. L. Culp, chairman; V. E. Handley, W. H. Vanasen, F. E. Burge, and C. T. Haney.

Invitations—W. N. Bradbury, chairman; C. W. Baldbridge, and Dalton Wream.

Reception—E. E. Ford, chairman; F. A. Juny, Thomas O. McLean, Alexander Hardie, L. A. Hussong, E. M. Hutchins, Father La Pointe, James DeBord and all the ladies in the city.

WATER SUPPLY.

In keeping with the provisions of the tentative agreement entered into between the trustees of the city and the directors of the water company for more than doubling the storage capacity for water and for the purchase by the city of the city reservoir and distributing mains of the mutual water system, the city has appointed as its representative on the board of arbitrators, Fred D. Hall, cashier of the First National Bank, while the water company has selected R. M. Cross, civil engineer of Los Angeles. These two will select a third appraiser and the board will fix a value on the city reservoir and distributing system, for whose purchase and improvement, it is proposed the city shall bond itself. The water company also agrees to spend at least $150,000 for increasing the capacity of the storage reservoir, seven miles east of the city.

E. M. Tarvin has been re-elected City Recorder by the City Trustees.

HEALTHY LAND MARKET.

Railroad Talk Causes Unusually Interest in Real Estate in and near San Jacinto.

SAN JACINTO, July 27.—The revived railroad talk has had its effect on the land market of the San Jacinto Valley, realty dealers declaring that inquiries are more numerous than they have been before for several months. The latest talk is the effect that money is already in sight for a railroad from San Diego to San Bernardino. In the San Jacinto Valley the proposed line will pass through the towns of Winchester, Hemet and San Jacinto. South of this valley the line will pass through French Valley to Temecula. It is claimed that surveying parties are now at work on the new line, and some enthusiasts claim that by putting their ears to the ground they can hear the toot of the locomotive. Nevertheless, it appears that another railroad, either steam or electric, is practically an assured fact, the only question being when it will become a reality.

CROP REPORTS.

With a year of short crops for the grain rancher, such as this, it is encouraging that some ranchers are harvesting bumper yields in spite of the general partial failure. And these ranchers that are doing so well owe their success in every case to summer fallow. Among the men who will have yields of from fifteen to twenty sacks this year are, M. A. Aguirre and sons, who will have a 20,000-sack crop on the Wolfskill ranch northwest of town; F. W. Siefkes, who has a camp near Armada; J. B. Maxwell, who owns considerable land adjoining the Siefkes tract, and W. R. Harper, who is farming the tract of land that made E. J. Logsdon rich.

These men are cutting fifteen and twenty-sack grain this year, and it's not because their land is better than their neighbors, or the Lord gave them more bountiful showers, either. It is simply because they summer-fallowed their land. Not one of these men will ever attempt to ranch without summer-fallowing.

The firm of Sanders and Bantley announce the sale of fifty acres in the Fruitvale district this week to parties from Los Angeles. The land is unimproved. The consideration was $7000.

FURNISH YOUR HOME ON LIBERAL CREDIT
GREATEST BARGAIN FURNITURE STORE IN THE WEST

Magnetic Values in All Departments

Free Automobile Suburban Delivery — Goods Delivered to Homes in Nearby Towns in Perfect Condition.



$4.00
Rope Portiere!
Heavy cords and tassels, neat festooned center design, large assortment of colors. Special on sale,
$2.75



$6.00 Leather Seat Rocker!
Quartered oak finish, plain panels in back, broad arms, imitation Spanish leather seat. Special on sale,
$4.25

"Hoosier Special" Kitchen Cabinet!
Metal flour, sugar and bread bins, glass tea, coffee and spice jars, aluminum work table. Special on sale,
$35.00



$1.75
High Chair!
Solid oak, plain back, broad turn-over table, wood seat, solid construction. Special on sale,
$1.25





35c Japanese Matting!
Fine straw, close weave, strong cotton warp, large assortment of colors and patterns. Special on sale,
25c



$25.00
Buffet!
Quartered oak finish, large French mirror, shelf on top, silver drawer lined. Special on sale,
$17.00

$8.50 Cotton Felt Mattress!
Fancy art tickings, assorted colors, roll edge, close tufted, clean cotton felt in layers. Special on sale,
$6.75



$9.00
Ladies' Desk!
Solid oak, finished fumed or golden, conveniently arranged desk compartment, roomy drawer, square legs. Special on sale,
$6.50





$22.50 Birds-Eye Maple Dresser!
Large French mirror, shaped frame, double top, swelled top drawers, wood pulls, roomy. Special on sale,
$18.50



$17.50
Wardrobe!
Hardwood, quartered oak finished door panels, neatly carved top, drawer in base, roomy. Special on sale,
$13.50

We Prepay Freight to Nearly All Southern California Towns

THE MECCA FOR SHREWD BUYERS
Overell's
FURNITURE STORE IN THE WEST — SEVENTH & MAIN STS. — FURNITURE STORE IN THE WEST

Mail Orders
Those of Southern California who cannot attend this sale, but wish to take advantage of these price concessions can clip out such articles as they desire and mail at once to this house. Cash must accompany order. Goods will be packed by expert packers and shipped immediately. Entire satisfaction assured.

Reunited.

HALF-CENTURY SPAN BRIDGED.

Cousins Meet Here After a Long Separation.

One Has Thrilling Indian Experience to Tell.

Captured by Sioux, Escapes, Aids Government.

Sooner or later all the world comes to Southern California.

After a lapse of fifty-two years, during which time they had entirely lost sight of each other, two cousins met yesterday in this city in surprised and joyful recognition. It was a happy reunion, for they had been close friends in girlhood and until chance brought them together here, neither knew whether or not the other was living.

They are Mrs. M. M. Blakesley, No. 218 East Fifty-sixth street, and Mrs. William J. Larimer of Fort Worth. Mrs. Blakesley has lived in this city fourteen years. She said yesterday the recognition was mutual because of the strong family resemblance. They lived in Kansas during their girlhood days and the last time they met was in 1860 at Mrs. Blakesley's father's house in Kansas.

Since that day Mrs. Larimer has been twice around the world, has met with thrilling adventures among the Sioux Indians, has written a book and practiced law. The story of her experiences has proved exceedingly interesting to Mrs. Blakesley, whose life has been passed more quietly and peacefully in the Golden West.

A few years after her parting from her cousin in Kansas, Mrs. Larimer, her husband, later Judge William E. Larimer, and her 7-year-old son, were members of a party crossing by wagon over the Wyoming trails. When about eighty miles southeast of Cheyene the party was attacked by a band of Sioux on the warpath. Some were killed and the others were captured. Mrs. Larimer saw her husband fall with two bullet wounds but was immediately separated from him and taken to an Indian camp. Another woman was captured with her and both were permitted to keep their little boys with them.

INDIAN ATROCITIES.

The Indians traveled all day and part of the night to another camp, compelling their captives to ride horseback and without food. When the camp was reached the women were roughly bound. The other woman's boy was frightened and sobbed almost continually. This angered the Indians and one of them seized the little fellow by the feet and dashed out his brains. Mrs. Larimer, fearing for her own boy called one of the leading warriors to her and with as diplomatic a speech as she was capable of, presented her boy to the tribe. She believes this act was the means of saving his life and perhaps hers.

On the night of the sixth day, she resolved to make an effort to escape. Since the little boy had been formally adopted as a member of the tribe, she had been given more liberty and was able to get away unobserved by cutting a hole through the wigwam. She travelled that night until her strength gave out and then hid in a little nook under a cliff. It was fortunate that she took shelter when she did, for within an hour she heard a band of Sioux searching for her. Two of them passed directly over the cliff and another walked within three feet of where she crouched.

DOUBLE DELIVERANCE.

She dared not emerge all the next day, but resumed her journey the following night. At daybreak of the third day after her escape, she came upon a company of soldiers from the fort. Her joy at her own deliverance was augmented tenfold when she saw her husband, also safe with the soldiers. His wounds proved to be slight.

Mrs. Larimer was able to give accurate and detailed information concerning the plans of the Indians and the disposition of their forces. This information was directly responsible for preventing a general raid throughout that entire section, which would have resulted in the loss of hundreds of lives.

Army officers, who were cognizant of Mrs. Larimer's service in this respect communicated with Washington, with the result that the government later made her a gift of several thousand dollars in recognition.

Mr. and Mrs. Larimer afterward went to Fort Worth, where he practiced law. Mrs. Larimer wrote a book entitled, "Life Among the Sioux," which contained a description of her experiences. Later she studied law and practiced for several years with her husband. Her son was also a practicing attorney in Fort Worth. Both husband and son died several years ago, since when Mrs. Larimer has travelled extensively in this and other countries. She will remain in this city and vicinity all summer.



Reunited After Half a Century.

Mrs. William J. Larimer of Fort Worth (left) and Mrs. M. M. Blakesley of this city, whom chance brought together here. The interval between their girlhood parting fifty-two years ago, and joyful recognition yesterday, has been filled with thrilling and remarkable experiences for Mrs. Larimer.

THROUGH CAMERA'S EYE.

California Life as It Looks to Wineman's Kodak to Be on Exhibit for Children's Benefit.

With the most ideal of altruistic motives and the idea of inculcating these same motives in the minds of the young people of Southern California, Mode Wineman, recognized as one of the foremost amateur nature photographers in the world, will exhibit his pictures of this State for the children of the orphanages, the settlement associations and the general schools during the first week of August in the ballroom of the Hotel Windermere, Santa Monica.

Wineman has been working through California the past seven years, coming from his home at the Chicago University for several months every wear and with his cameras wandering through the mountains and forests, over the deserts and in the open country, "shooting" the pretty things of nature as he travels. The wonderful results of his camera's eye have been shown in Chicago, Washington and other eastern cities, particularly to the children with the hope that they will arouse and build up a love for outdoors and nature.

After the exhibitions many of the pictures are given by Wineman to the various charitable institutions to be reminders of outdoor wonders, and to bring a little of the refreshment of vigorous open-air life to the inmates of many of the hospitals by way of suggestion. It was Wineman who organized the club of children of the rich of Chicago, who through their own self-denial and their own labor saved money in considerable sums to bring joy to the hearts of their little outcast brothers and orphan sisters.

One of the wealthy little girls shined shoes for her brother, while the boys cleaned automobiles, studied French and di many other unusual things to provide funds. This same plan has been adopted by Wineman in other places and with his motives of philanthropy in educational form, he has just brought his pictures from Chicago here.

Among them are many taken around this city. Some of the most interesting are scenes from Yosemite Valley and one of particular interest is probably the last picture that was ever taken of Galen Clark, discoverer of Mariposa Grove, a short time before his death about two years ago. The eminent naturalist, who was one of Wineman's best friends, was past 94 when the camera snapped him.

A "Corot" in interpretation is a group of eucalyptus trees taken in Santa Monica Canyon. These and many others will form a part of the exhibit which will have a special society opening next Saturday evening.

Many of the noted artists of Southern California and numerous society people of Pasadena, Los Angeles and Santa Monica have been invited to the private salon which will open at 8 o'clock in the evening and continue two hours, followed by a musicale and dance.

CLEARING THE CALENDAR.

United States Judges and Government Officials Closing Shop to Go to Mountains and Seashore.

The final session of the United States District Court for the summer will be held tomorrow, when Judge Wellborn will dispose of several pending matters. The present week will witness a general hegira of court officials on vacations.

There will not be a cessation of operations at the Federal building, however, during the vacation period. Commissioner Van Dyke will hear the complaint this week against Quirino Limon, charged with the murder of Ambrose Farias at Mexicali, April 1, 1911, on an order for the removal of the prisoner for trial in Mexico. About a dozen witnesses, living in the vicinity of Mexicali, Calexico and other points along the boundary, have been subpoenaed.

Another case of unusual interest will be the demand of the Dominion government for the return of Arthur B. Fletcher, formerly of Vancouver and Calgary, who is wanted on a charge of having secured goods under false pretenses. All of the testimony has been taken and the argument will conclude the hearing.

A number of business firms of Vancouver and the Hudson Bay Company are behind the prosecution of Fletcher. It is also alleged that Fletcher, now a Venice grocer, has practiced frauds in other parts of Canada.

FIRE CHIEFS ARE COMING.

Pacific Coast Association Will Hold Convention Here in September. Large Exhibit of Apparatus.

The twentieth annual convention of the Pacific Coast Association of Fire Chiefs will be held in this city September 9 to 13, inclusive. From 150 to 200 fire chiefs will be here from all parts of the Pacific Coast and the western States.

One of the main features of this meeting will be a large exhibit of the most modern fire-fighting apparatus and appliances.

Thomas Davis, chief of the fire department at Victoria, B. C., is the president of this association, and Harry W. Bringhurst, chief of the Seattle fire department, is secretary. Fire Chief Exey has been perfecting details for the programme, which will include several side trips and a banquet, and tests of apparatus that will be of interest to the public.

The association will not devote its time altogether to recreation, however, for there is a long list of solid topics for papers and discussions. Among these are the following:

"Effect of Politics upon Fire Departments," "Utility of Fire Cisterns," "California Saw Mill Fires," "Gas Leakages and Explosions," "The Future of Motor Apparatus," "Chemical Fire and Engine Systems," "Smoke Protectors and Helmets," "Keeping Up Interest in Volunteer Departments," "How Should Volunteer Firemen Be paid," "Fire Alarm Systems for Small Cities," "Water Supplies for Fires in Small Cities," "Theaters and Moving Picture Shows," "The Auto Fire Apparatus in Small Cities," "Oil Tank Fires," "High Pressure Water Systems," "Veneered Buildings," "Fireboats," "The Storage of Gasoline," "Spontaneous Combustion," "The Care of Auto Apparatus," "The Gasoline Fire Engine," "Basement Fires," "Fires in Mines," "Specifications for Two and a Half-Inch Hose," "Fire Excits and Fire Escapes," "Auto Apparatus on Steep Grades," and "The Advisibility of Mixing Fire Alarm Systems."

HE'S A TRUE PATRIOT.

Man Who Understands the National Game but Fails to Grasp the "Star Spangled Banner."

The fire of patriotism burns in every normal hunman being, needing only the spark of imagination, of spoken word, or of music to attune it to the outward and visible expression of an inward emotion; thus when a theater orchestra plays the "Star Spangled Banner" or the national air is otherwise introduced in public the audience as a matter of course stands upon its several and respective feet, and at the conclusion cheers and resumes its place.

All rules have their exceptions, and although in this instance the exception is difficult to understand or to deal with patiently, it is occasionally ludicrous enough to be indulgently received.

Last night such an incident occurred in a local theater. The stirring national song was being exquisitely rendered by trained singers and the audience was standing—almost reverently.

One man evidently did not understand the custom. He looked about him in a dazed way, when everyone arose, and after a moment of indecision he, too, stood, although plainly mystified. He pondered deeply for a moment and the convolutions of his mind could almost be heard to creak—that is if convolutions ever do creak. Finally a smile cracked his countenance, and he whispered joyfully to his nearest neighbor:

"I've got it now. It's just like 'stretching time' in the seventh inning of a ball game

BIRDS DINE IN STYLE.

Doves in Central Park Prompt to Answer Dinner Call—They Know When Sunday Comes, Too.

A wordy war was precipitated yesterday in Central Park when a thoughtless youth threw a missle at one of the doves which make their home there, and dine cafeteria style from 11 to 2 o'clock, hopping along from one seat to another when workers from surrounding stores and office buildings are eating their midday lunch.

The birds have become very tame and absolutely fearless of the passing crowds; pedestrians frequently having to pick their way carefully lest one of the feathered flock be injured.

Some of the birds have their own particular lady and "jumpman" friends to whom they go at the proper hour with clock-like reguarity. Not only this, but the fastidious [illegible] when Sunday comes and [illegible] serve the day, for they [illegible] about the "lunch [illegible] first day of the week.

The birds are so tame that [illegible] feed from the hand, but [illegible] them will perch upon the [illegible] shoulders of their benefactors. [illegible] is a strong feeling of comradeship [illegible] tween the man and the bird, [illegible] tickets, and no unauthorized [illegible] ing to frighten or harm the [illegible] tolerated by the [illegible] city's attractive [illegible]

Broiler to Roaster [illegible]

"He never kicks on the [illegible] decisions."

"Doesn't, eh?"

"No, and what's more, [illegible] wife calls him down [illegible] late he even admits that [illegible] too."

"BURKE'S [illegible] Hotel, Market, etc."



Suits-to-Order

$14.50 $16 $19.50

Just once a year does Stetson cut prices to these rock-bottom figures. Only once a year can you obtain such an opportunity as this to get made-to-order suits, suits tailored that good Stetson way, at such prices as we've priced these. As ever, plainly marked prices, prices that can't be mistaken in spite of their remarkable cuts, are placed on every bolt of goods in the establishment. Red, yellow and green tags as striking as the prices that are on them, $14.50, $16 and $19.50 adorn every single fabric in Stetson's entire store. But sale-priced as they are, every suit will be tailored perfectly to suit you as only Stetson can.

Such Fabrics Priced at $14.50

That Striking Red Tag Figure

$20-$22.50 Values

The best values in the house we've priced on red tags at just $14.50. The goods in this lot we believe to be the greatest values in the entire sale—and if past records in the sale of them are any indication—you'll agree with us. Other stores are selling the same identical fabrics at a third, almost a half above even our former figure. And that figure was $20 and $22.50. Every fabric every shade, in any weight, blues, grays, novel shades in serges, worsteds, tweeds, cassimeres and dozens of novelty fabrics; all are included in this remarkable sale pricing, at $14.50. If you've never worn a Stetson suit before, seize this opportunity. Try a Stetson $14.50 suit—If you are a discriminating, quality-demanding dresser, that single trial will make you a steady customer of Stetson good clothes.

$25 Suits are Cut to That Yellow Tag Price $16

These splendid $25 fabrics were popular even at their old prices, but we want to clear them out in this tag sale and confidently believe that we'll sell every bolt with that price, $16, on the yellow tag. Lots of splendid summer serges, novelty fabrics and light worsteds fitted to suit your summer needs perfectly. Not an unlimited stock but one hundred discriminating early shoppers will obtain remarkable bargains.

$27 to $35 Suits Cut to That Green Tag Price $19.50

Suits that were formerly priced, (mind you, we say formerly priced and sold for those prices) $27, $30 and $35, and elsewhere marked at full third above those reasonable figures, are going now for just $19.50. They're Stetson quality fabrics, every one. To those who do not know us we simply say—study our display windows, watch the steady stream of well dressed, knowing business men who enter our doors. Such evidence will prove most convincing.

Come in Early Tomorrow, for there are Many High-Grade Exclusive Patterns of which there is Just Enough Fabric for One Suit. The Best Always Go First

Look in the Window! Wonder at the Price! Then Come in and be Measured!

Stetson Guaranteed Quality Remains, as ever, the Same High Standard

Stetson the Tailor 206 S. Broadway

Plain and Honest Pricing is the Hall-Mark of a Stetson Tailored Garment



—White Nubuck and tan Russia, $2.85. Regular $4 and $4.50 grades.



—Novelty Boot—patent vamp, white calf and champagne suede tops—$3.85. Regular $5.50 grade.



—White Nubuck, $3.85. Regular $4.50 grade.



—Satin, velvet and leathers, Pump and Colonial styles, $2.85. Regular $4 and $4.50 grades.



—White Nubuck dull calf and tan Russia, $2.85. Regular $4 grade.



—Satin, velvet and all leathers, $2.85. Regular $3.50 and $4 grades.



—Velvet, satin and ribbed silk, $2.85. Regular $4 grade.

Gude's Summer Shoe Sale

an event—you profit by it

GUDE'S SUMMER SHOE SALE will start tomorrow, Monday, July 29th. An Event with us—*You profit by it.* Twice each year we accept a large financial loss, in order to clear our shelves of the greater remaining portion of the current season's footwear. *This is good business.* We are planning and *preparing now* to offer you the new things in Low Cuts a year hence. This means Extraordinary Values, and *quick* disposal of thousands of pairs of *Cousins Shoes* for Women and *Korrect Shape Shoes* for Men. The motive power behind this sale is Price. Through the power of *Price* we positively will make this the greatest sale we ever held. As an added strong factor we will include, in addition to thousands of pairs of *Discontinued Lines* of the present season's styles, our entire stock of *Regular Lines* of Low Cuts at reduced prices.

entire stock of Low Cuts—Every pair reduced



—White Nubuck and tan Russia, $2.85. Regular $4 and $4.50 grades.



—Novelty Boot—patent vamp, white calf and champagne suede tops—$2.85. Regular $3.50 grade.



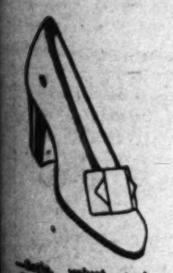
—White Nubuck, $2.85. Regular $4.50 grade.



—Satin, velvet and leathers, Pump and Colonial styles, $2.85. Regular $4 and $4.50 grades.



—White Nubuck dull calf and tan Russia, $2.85. Regular $4 grade.



—Satin, velvet and all leathers, Regular $3.50 and $4 grades.



—Velvet, satin and ribbed silk, $2.85. Regular $4 grade.

for women

Discontinued Lines
—this season's styles
—thousands of pairs
—Low Cuts and Boots

The style features in Low Cuts for 1913 will be entirely different. This makes it absolutely essential that we dispose of "Discontinued Lines" *now.* There is no alternative. These discontinued lines include Pumps and Oxfords of gunmetal, patent, vici kid, suede, tan Russia, white Nubuck, satin and velvet; also white, tan and novelty Boots. Two prices as follows:

$2.85 — $3.50, $4.00 and $4.50 grades

$3.85 — $4.50, $5.00 and up to $6.50 grades

—and they are all this season's styles, don't forget that. When you can buy *Gude's Shoes* at $2.85 that regularly sell for $3.50, $4.00 and $4.50; and at $3.85 that regularly sell for $4.50, $5.00 and up to $6.50, it's time for you to act promptly. Come early, to avoid possible disappointment.

for women

Regular Lines of Low Cuts— every pair reduced

Your unrestricted choice of all **Regular Lines** of Low Cuts—Pumps and Oxfords—at Reduced Prices. This is an unprecedented offer. It means an immense selection and money saved for you. Embrace the opportunity.

$3.15 for Regular Lines of $3.50 Low Cuts
$3.60 for Regular Lines of $4.00 Low Cuts
$4.05 for Regular Lines of $4.50 Low Cuts
$4.50 for Regular Lines of $5.00 Low Cuts
$5.40 for Regular Lines of $6.00 Low Cuts

$2.65

For Women — Don't Overlook This — $4, $4.50, $5 and $5.50 Grades

About 1200 Pairs—Pumps, Oxfords and Evening Slippers.

Many Broken Lines—Splendid Footwear offered at a price that is less than the actual cost of any pair in the lot. Broadway store only.

95¢

For Women — $3.50 to $6 Values, Broken Lines of Low Cuts — Several Hundred Pairs

Small sizes only—this is the sole reason for the above price. The shoes are hung on racks. None fitted. None exchanged. Broadway store only.

Gordon Silk Hosiery for women. Regular $1.50 grade; black and all colors. During this Sale, $1.10 a pair while they last. Broadway store only.



—Dull calf, tan Russia, patent colt, $3.85. Regular $4.50 grade.



—Velvet, satin and Ottoman silk, $3.85. Regular $5.50 grade.



—Dull calf, tan, Russia, white Snobuck, and black suede, $3.85. Regular $4.50 grade.

for men

Discontinued Lines
—this season's styles
—hundreds of pairs
—Low Cuts only

This sale is planned with a definite purpose in view—to *quickly* dispose of the greater remaining portion of this season's Low Cuts, in order that we may offer you brand new 1913 models next year. These "discontinued lines" include men's button and blucher Oxfords—in tan, patent and gunmetal calf. Values are impressive —prices radically reduced.

$2.85 — $3.50, $4.00 and $4.50 grades

$3.85 — $4.50, $5.00 and $5.50 grades

—and they are all this season's styles, don't forget that. When you can buy *Gude's Shoes* at $2.85 that regularly sell for $3.50, $4.00 and $4.50; and at $3.85 that regularly sell for $4.50, $5.00 and $5.50, it's up to you to act promptly. Assortments will be at their best tomorrow.

for men

Regular Lines of Low Cuts— every pair reduced

Your unrestricted choice of all **Regular Lines** of Low Cuts at reduced prices. This is an exceptional offer. It means an immense assortment to choose from—and an opportunity to save money.

$3.60 for Regular Lines of $4.00 Low Cuts
$4.05 for Regular Lines of $4.50 Low Cuts
$4.50 for Regular Lines of $5.00 Low Cuts
$4.95 for Regular Lines of $5.50 Low Cuts



—Gun metal calf and tan Russia, $3.85. Regular $5.50 grade.



—Dull calf, tan Russia and patent colt, button and blucher, $2.85. Regular $3.50 and $4 grades.



—Gunmetal calf and tan Russia, button and blucher, $2.85. Regular $4 and $4.50 grades.



—Dull calf and tan Russia, $3.85. Regular $5 grade.



—Dull calf, $3.85. Regular $5 grade.

Gude's Good Footwear

537 Broadway | Two Stores | 353 So. Spring

Some Hurry.

WHIRLWIND WEDDING FOLLOWS TELEGRAM.



Mr. and Mrs. Harlan.

HERE is a short-order, cafeteria wedding, as it were, where a blushing bride was hurried to the altar on a moment's notice, where the minister who tied the nuptial knot was figuratively lassoed on the street, and where the groom raced madly to his own happiness with a speed that utterly bewildered his friends.

As a matter of fact, it was an up-to-date, rush-and-get-it-over-with wedding where the bridegroom showed the material that a young Los Angeles business man is made of by planning it, arranging for the inviting of guests via the telephone, securing the consent of the bride-to-be, and capturing a minister all in a few hours.

Miss Florence Smith, niece of Edward C. Lupton of No. 611 East Twenty-first street, and Hugh C. Harlan of Glendale, were the principals in the mile-a-minute romance. The wedding had to come off in a hurry because Harlan suddenly received a telegram summoning him to Tacoma to take a responsible position with a manufacturing company. They two had been engaged three years, and the date of the wedding was set for next month, but the telegram changed the situation.

When Harlan received the message and saw that his future depended on an immediate response to his orders he rushed to a telephone and called up Miss Smith.

"Hello, Florence, will you marry me—" he began, when Miss Smith broke in with an exclamation.

"Why, what's the matter Hugh?" she said, in astonishment. "I have promised to marry you so many times that I have forgotten the number."

"Yes, I know," said Hugh, talking at lightning speed, "but I want you to marry me now, this minute, instanter!" he explained.

"Why, why," gasped Miss Smith.

Then Hugh explained. Miss Smith saw a great light. She thought a moment and murmured a soft "yes" into the telephone transmitter.

"All right, good!" shouted her fiancee. "I'll get the minister right away. In the meantime you call up as many of our friends as you can get on the 'phone and tell them to come to the wedding."

Harlan was in despair about a minister. He called up every one he knew, but either could not get them on the telephone or they were unable to perform the ceremony because of other engagements. He was rushing madly along the street wondering what on earth he would do, when someone grasped him by the arm. It was an old friend, the Rev. S. F. Montgomery of the Presbyterian Church of Alhambra, whom he had not seen in years.

"How are you, Hugh?" he said, and then wondered why Hugh's face lighted up and why he clutched him in a death-like grip.

"You are the very man. You have got to marry me this evening," said Harlan.

"All right," said Rev. Mr. Montgomery.

In the meantime Will Harlan had been notified to don his finest bib and tucker and act as best man. He hurried home from his work and made himself look as much like a best man as possible in twenty minutes. Miss Smith called up a girl chum, Miss Esther Smith, and told her she would have to be bridesmaid. Miss Esther gasped, gurgled, started to explain why, "I just can't" on such short notice, but finally she consented and flew about the house. She soon appeared at the Lupton home looking like a May-blossom bridesmaid.

The wedding was a complete success, even if it was a hurried-up affair. It occurred Thursday evening. Yesterday morning the bride and bridegroom, followed by a troop of friends and relatives who showered them with rice and old shoes, boarded a boat for Tacoma.

LOSES EYE FOR SODA POP.

Bottle Explodes and Sliver of Glass Enters Boy's Optic—Happy Party's Unhappy Outcome.

A bottle of soda pop, thought to have been surcharged at the factory, its effervescent powers augmented by having been placed on ice, exploded Friday evening while Wooley Goldman, 16 years old, No. 5857 Howard street, was trying to open it. A sliver of glass entered the right eyeball. At the California Hospital yesterday morning the punctured optic was removed.

Goldman entertained a few boy friends Friday evening. Just before the party disbanded he asked his companions if they would like to have some soda. The bottled were passed around. The cork on the one Goldman held in his hands did not respond easily to the cork puller, and the boy gave it an extra jerk. The bottle exploded with a loud report, and Goldman put his hands to his face with an exclamation of pain and horror. Blood streamed from facial lacerations.

A physicians found that a long, sharp-pointed splinter had entered the right eyeball. A more careful examination yesterday showed that the ball had been so severely injured that it was impossible to save it.

Pro Bono Publico.

TAKE FIRM GRIP ON EPIDEMIC.

STRINGENT MEASURES TO RID CITY OF DISEASE.

Council's Approval Will Be Asked of Proposed Method of Conquering Infantile Paralysis — Proposition that Children Be Excluded from Public Places.

When the City Council meets in adjourned session tomorrow afternoon, Health Commissioner Powers and other members of the special committee appointed to act with him in the work of controlling and suppressing the epidemic of infantile paralysis will present a set of resolutions adopted by this committee, and ask for the Council's approval.

Stringent measures will be taken at once to rid the city of the disease, which has been spreading for several weeks.

The special committee, which was appointed at a conference of the acting Mayor, the Commissioner of Health, Superintendent of Schools, Superintendent of Playgrounds, several leading physicians and others interested, held at the Mayor's office Friday night, is composed of Drs. H. G. Brainard, S. P. Black, S. D. Brooks, W. LeMoyne Wills, L. M. Powers, Ross Moore, T. J. Orbison, W. A. Edwards, Acting Mayor Williams and Rev. R. L. Windsor.

This committee decided yesterday forenoon that Rev. Mr. Windsor and Drs. Orbison and Powers shall constitute a committee on publicity, to formulate and furnish information to the public as an aid in the suppression of the disease, and the press of the city was asked to co-operate with the general committee and the Health Commission to the fullest extent in informing the public about infantile paralysis and the best means of abating the epidemic.

Drs. Moore and Edwards were appointed a committee to confer with the Supervisors and the County Health Officer.

Dr. Wills was made chairman of a temporary municipal hospital committee, and was empowered to choose three others to assist him in the immediate establishment of a temporary hospital. Where parents are not able to take proper care of and isolate the children afflicted with infantile paralysis, the Commissioner will ask authority from the Council to remove such children to the temporary hospital, the expenses to be paid by the city.

Among the propositions the Health Commissioner and the special committee will submit to the City Council for approval are these:

That the Amelia-street, Macy-street and Castelar-street schools, which are conducting day nurseries, and which have in them about 1500 children, of which 1000 are under the age of 10 years and which are under te inspection of city nurses, be allowed to continue in operation at the discretion of the Health Commissioner, unless a case of infantile paralysis should be discovered within these schools.

That all children under 15 years of age be excluded from all public gatherings, places of amusement, etc., at the discretion of the Health Commissioner, and that the Commissioner of Health exclude from all public playgrounds all children under 10 years of age, and that parents be requested to keep their children of this age and younger under their own personal supervision and to isolate them as far as possible from other children.

CATHOLICS' GREAT OUTING.

Nearly Thirty Thousand Persons Expected to Attend Reunion Picnic at Redondo Beach Next Month.

Nearly 30,000 persons are expected to attend the Catholic reunion picnic to be held August 24 at Redondo Beach, and the committee in charge has provided an especially interesting programme to make the festival attractive.

There will be a literary programme of more than ordinary excellence, the principal speakers being Bishop Conaty and Judge McCormick. There will be the usual attractions of the baby show, races and athletic games and as special feature a tug-of-war for the married men.

D. F. McLaughlin, past president of the Ancient Order of Hibernians of this city, is president of the committee. The Executive Committee in charge is as follows: Stephen Bahr, chairman; J. J. McBride, secretary; John Reagan, treasurer; Walter Goldsmith, Charles A. King, Thomas P. Write, William Kamps, M. J. Gonzaleb, George Bertoneau, H. P. Bishoff, John O'Sullivan, Michael Stepan, Pat Higgins, Col. Tobin, Dr. A. J. School, Tom Nash and Tom Hurlihy.

Special accommodations will be provided by the railroads and at Redondo Beach for handling the large crowd, and special rates from Southern California points will be made.

Glacier Point Trail Now Open

In the Yosemite Valley. Camping is fine. In planning your vacation, decide on visiting this wonder of the world. Valley representative at No. 600 South Spring street, from 10 to 12 daily, to give information and plan trip. SOUTHERN PACIFIC.

Tremendous Price Reductions!

At Busch's Great Sale of the Twombly Pasadena Stock

The Immense Throngs of Satisfied Customers

who did their shopping for the past four days at the great Busch Sale is itself sufficient proof of R. J. Busch's superiority in value giving.

The Twombly Stock from Pasadena Is Being Cleaned Up at a Rapid Pace

We told you last week of the hundreds of great offerings and we lived up to it, too. This week we will have more room and will add hundreds more stupendous bargains.

Until We Advertise to the Contrary Any $25.00, $22.00 or $20.00 Suit in the House **Your Choice**

$25, $22 & $20 SUITS



These Suits Bear the Labels of Alfred Benjamin, Hackett, Carhart, College Brand and Other World Renowned Wholesale Tailors, All Included In This One Great Sacrifice.

$25. $22. & $20.

12.45

These suits come in fine Scotch Tweeds, English Worsteds in light, medium and dark mixtures, including blue and black. All hand-tailored and beautifully trimmed. Hundred to choose from.

"Knox" Hats

Twombly stock of genuine $5.00 "Knox" and Stetson Hats $2.65

Shirts

$1.50 Mercerized Shirts, with French Cuffs, in all colors and sizes 75c

Underwear

50c and 75c Porous Mesh, light weight Underwear, a garment 40c

A Sale Unprecedented!

Absolutely Without Parallel!

Excellence of Quality, Desirability and Lowness of Price

A Combination Hard to Beat

And Backed Up By a Record of Years of Square Dealing in Los Angeles

BROADWAY BUSCH'S COR. SECOND

Hose

35c and 50c plain and fancy cotton and lisle Half Hose 25

Panamas

The entire stock of very fine Panamas, to close out $4.0

Trousers

Men's $2, $2.50 and $3 Trousers, extra well made $1.6

MR. REPUBLICAN!

Have you registered since January 1, 1912?

If not, you will be denied the privilege of casting your ballot at the Republican primaries September 3.

If you have moved, since registering this year, you must secure a transfer in order to vote.

It is absolutely necessary to state your party affiliation.

Registration closes Saturday, August 3. Don't wait until the last day, do it now.

AVIATOR CAPTURES FUGITIVE.

New Use for Aeroplane in Russia. Escaped Prisoner Has Day Start But Is Caught.

BY GEORGE FRASER.

[By Atlantic Cable and by Wireless from Chicago to The Times.]

ST. PETERSBURG, July 27.—An aeroplane has just participated in a sensational chase after an escaped prisoner. The convict managed to elude the guards protecting a gang of recently condemned prisoners on their way up the valley of the Don River. The escape was not reported until next day, when the officer in command of the troops of the district was inspecting the working of a military aeroplane. He directed the subordinate in charge of the machine to fly ahead of the patrol sent out and signal the presence of the prisoner as soon as he could sight him. The aviator did so, located the convict, descended and arrested him.

TO INVADE MONGOLIA.

Russia is about to send heavy reinforcements of troops into Mongolia. They are not being sent as soldiers but as road builders, ostensibly. It is generally believed here that Russia will place Mongolia and surrounding Chinese territory under rigorous military rule, and that the Japanese government assents to these plans.

DAIRYING INCREASES.

Cheese-making and dairy-farming on a large scale is growing at a rapid rate in the provinces within easy reach of St. Petersburg. During the last few months twenty large establishments with a joint output of 16,000 tons have been successfully launched. An export trade will be built up during the coming year.

[Copyright, 1912, by Publishers' Press.]

COLORADO STATE PICNIC.

The Colorado State picnic is to be held at Redondo Beach next Thursday and a special train, to leave here at 10 a.m., has been secured for the occasion. A programme of dancing, sports and literary features has been prepared. The members are to be supplied with badges which will entitle them to especial privileges.

D.A.R. OFFICIAL HERE.

Mrs. J. M. Fernald, State Treasurer of the Daughters of the American Revolution for California, is paying a visit to this city and is a guest at the Hotel Alexandria. She has set apart Monday afternoon, from 3 to 5 o'clock, to meet any members of the society who care to call at the hotel.

Sure Got Mullin's Goat.

Asking for waivers on George Mullin seems to have had the desired effect, for the Tigers' big twirler has gotten himself in condition and is again pitching the kind of ball he is capable of.

Time and Place for Everything.

"Dar's time an' place foh everything," said Uncle Eben. "De effort to git to de top an' stay is all right for a baseball club, but it's no good for a thermometer."

Try Murine Eye Remedy for Red, Weak, Watery Eyes and Granulated Eyelids.

"BURKE'S Dry Gin—is the finest dry gin imported—absolutely pure."

Make 25% Profit In Three Days In a Safe Stable Investment

See Page 7 Sec. for particulars

For Sale—Coal Property

Estimated 5,000,000 tons mined at a profit of $5.00 a ton. Pacific Coast on tidewater near Seattle. No coal property of its size better located. Address owner, RIDEOUT, 420 Union Oil Bldg., Los Angeles.



In Guadalajara.

SOLDIER TURNS BANDIT; NOW HE'S CAPTURED.

RECOGNIZED by soldiers formerly in his command, Lieut.-Col. Miguel Guerrero, formerly a well-known army officer, was arrested in Guadalajara yesterday on charges that are likely to result in his early execution, according to private advices received from the Mexican city last night.

Although the secret service of the Madero government has long been on the track of Guerrero, it was not until he engaged a room in the Hotel Cosmopolita, Guadalajara, that suspicion was directed toward him by a volunteer soldier who served in his ranks when he arose against the government and started a bloody campaign against Americans living in the territory of Tepic.

Until about four months ago, Lieut.-Col. Guerrero was one of the most trusted officers in the service of Madero, but it is alleged that he became enamored of power and the lust of loot and with his men, renounced his allegiance to the constituted authorities and began a campaign of plunder seldom equalled even in this country.

Unarmed Americans owning property in Tepic were massacred without mercy, it is alleged, and tens of thousands of dollars worth of property was carried off by the "pronunciados" acting under the orders of Guerrero.

Troops composed of rurales were sent in every direction to run down the bandit holding a commission in the Mexican army, but no trace was found, and it was supposed by many that he had perished in combat with the loyal troops of Madero.

Monday he went to the Cosmopolita Hotel and engaged a room under the name of Miguel Flores. He was taken into custody as he was preparing to flee from the city.

Upon being made a prisoner, Guerrero begged his captors to kill him on the spot rather than subject him to legal execution, which he believes inevitable.

Upon being required to make a statement to the judge of first instruction, the military man asserted that he had been battling against oppression, and that his attacks upon American citizens were due to the desire to force intervention in order to get rid of the present executive.

"I have nothing against Americans because of their nationality, but rather because they are in a position to free my fellow countrymen and thus far have failed to do so," he explained.

The prisoner was sent to the penitentiary of Escobeda on four charges, any one of which is punishable by death in time of war.

Guerrero was one of the youngest, as well as one of the most daring officers in the service of the government and since his outbreak is asserted to have transformed himself into a veritable assassin and robber seeking opportunities to kill and enrich himself.

"Lest We Forget."

TREASURE-TROVE OF CIVIL STRIFE.

PHOTOGRAPHIC HISTORY GIVES AUTHENTIC STORY.

Brady's Camera Retained Impressions Which Would Have Been Lost but for His Brave Campaign at the Front—Priceless Record of the Past Yours for a Trifle.

A history which is at the same time a beautiful book of art—this is what the Patriot Publishing Company of Springfield, Mass., have attempted, and succeeded in making.

Fifty years ago the bravest photographer in the world lived in America. His name was Mathew B. Brady. He carried his camera with him through the countless dangers of the Civil War, and at the cannon's mouth and the bayonet's point wrested graphic records—thousands upon thousands—of the most stupendous crisis in the world. He had intended to give them to the world, but the great war left him abjectly poor, as it did so many other noble men, and he was compelled to sell these marvelous photographs at auction. They were scattered broadcast; Brady himself never knew what became of them.

After fifty years of patient search, no less than 3500 of them have been found—a treasure-trove of infinitely more worth than 3500 bags of gold. It belongs to us, to every citizen of the United States, to the men and women and children of the North and the South, and if Midas were alive today he could not buy it from us.

It belongs to us, because it is not hidden in a dark vault where none may gloat over it but the privileged few. It has been recoined, so to speak, and may now pass current everywhere. And each one of us may possess the whole treasure. Though divided into sixteen parts, it is compact and portable. It is known today as "The Civil War Through the Camera."

Drop into the office of The Times some day and estimate its value for yourself. You will say at once that it's the one big thing you have been looking for, and that you must have it. And its acquisition is so absurdly easy! You read The Times every day, of course. Well, look for the display advertisement of "The Civil War Through the Camera." At its bottom you will find a coupon. Cut this out, present it with 10 cents at any of the business offices of The Times, and one slice of the treasure is yours. Keep this up for sixteen weeks and you'll be the richest man, woman or child in America!

There are not only several hundred wonderful photographs of men and events of the Civil War in each of the sixteen parts, you will find, but verbal descriptions as factful and thrilling as the pictures. Henry W. Elson, professor of history in Ohio University, prepared all the written data—and pen-pictures of famous generals, the bloody battles, of marvelous maneuvers and thrilling coups. Pictures and text—written and unwritten history—what a book to fire the imagination, to stir the blood to a noble patriotism, to enrich the mind and heart through all one's days!

There is color in every sentence written by Prof. Elson for this great history of the Civil War, but there are facts and figures as well. He tells you everything you ought to know, and in such a way that you will remember it. He chronicles events, but he probes for causes. His sidelights are often as illuminating as his headlights. In short, he has the gift of the true historian.

Consider what you have in this priceless treasure, "The Civil War Through the Camera." In every one of the sixteen parts there is a thrilling story—an account of one or more of the world's greatest battles. In each part there are at least 200 of the finely photographs, all authentic and beautiful, because all were "taken in the past" fifty years ago. Besides these photographs, each section has a colored frontispiece reproduced from a painting by some famous painter of battle scenes. The frontispiece of Part Three, for instance, "Battle of the Monitor and Merrimac," painted by E. Packbauer, is as picturesque and dramatic as Turner's "Burning of the Temeraire." Indeed, at first glance you are reminded of the great Englishman's greatest picture, though Packbauer's painting is in no sense an imitation.

The artists who contributed to "The Civil War Through the Camera" seem to have been truly inspired by their subject and to have achieved the high level of their attainments in each case. The Battle of New Orleans is like the lurid mouth of hell. "Flanking the Enemy" shows the glorious heat of Southern highlands in October; and so on through every where the artist's inspiration touch.

The cause of that great war was appalling—how appalling no one in all the world but Brady knew till now. "The Civil War Through the Camera" will win more advocates for universal peace than all other human efforts combined. It is a great work, nobly planned, and after fifty years most nobly carried out.

LETTERS TO "THE TIMES."

One of the Many Neglected Opportunities of Southern California.

LOS ANGELES, July 27.—[To the Editor of The Times:] The history of every industrial development in every nation shows that it obtained its start from the time it produced soda-ash and its many allied and by-products cheaply and in a high state of purity. There is not a household, camp, farm, shop or factory which does not use soda in some form or other. But there are many industrial enterprises which are impossible without a cheap supply of soda-ash or soda-lye. The more extensive use of waste from our sawmills, the manufacture of better grades of glass, the production of cyanide for our mines, the development of the textile industry, which have done so much for England, France, Germany and the eastern States are directly dependent upon a large and cheap supply of high-grade soda-ash. These and many others would become a source of great income on this coast, while others already established would increase in size and importance as soon as a home-manufacture of soda can furnish a sufficiently pure product at approximately the same price which prevails in the eastern markets free from the prohibitive freight from eastern factories to this coast.

In the East as well as all over the globe, the crude material for the manufacture of soda is common salt. This, of course, we have here in abundance. We also have cheap fuel in our fuel-oils. But unfortunately, we can not furnish the cheap ammonia nor electricity which are the all-important accessories in the East. We cannot hope, therefore, to see this industry launched on the basis of salt as a raw material in the near or distant future.

We have, however, in our deposited desert-alkali, a source of sodium-salts peculiar to the semi-arid regions. They occur in places in vast inexhaustible quantities. Wherever they can be obtained cheaply, they present a raw material from which soda-ash, caustic soda, etc., can be manufactured. The cost of production will compare very favorably with the cost of the same products from salt in the East, but it will have the additional advantage of not being hampered with chlorine, for which the eastern factories can only find a limited market, while the market on this coast is very small indeed.

Under existing conditions, the consumption of soda-ash and allied products on the coast amounts to something like 100,000 tons annually and is steadily increasing. What it could be, if the price was cut squarely to one-half is hard to say. To bring this about, of course, will require a considerable outlay of capital, since operations of this kind can not be carried on successfully on a very scale. Their success, however, is assured, if capital and highest chemical engineering skill work in harmony to the desired end.

The indirect value of thus laying the cornerstone for an industrial development in an entirely new direction for this coast and especially California is beyond estimation.

DR. JULIUS KOEBIG.

The Dog's Tale.

LOS ANGELES, July 27.—[To the Editor of The Times:] To muzzle or not to muzzle is the question in the air, both sides being very vehement in their conclusions. As nothing has been said by the dogs I crave a little space to tell the story, as told by the chief cause of the present excitement. With the facts before them it should not be hard for the Humane Society, or the powers that be, to find a remedy at once, effectual and permanent, that will protect both humanity and the dogs.

HIS STORY.

"No home worth the name; almost starved, my only food an occasional rotten, maggot infested bone that was worse than poison; no water for days at a time, abused by the children, fought by the other dogs, eaten up by fleas, no rest, day or night, is it any wonder the fever got in my blood, that my brain got on fire, and I went crazy-mad—call it what you please. I lost all control of myself, knowledge or care of what I did."

MAD FIDO.

Thousands of dogs in this city and elsewhere, are suffering the same torture, anyone of them liable at any time to go wild and become that terrible thing, an irresponsible, dangerous animal. It is useless to insist there is no such thing as rabies. The name of a thing makes very little difference, when it has been proven to be some specific disease, terrible in its agony, and infectious, not only to other animals, but to human kind. But if denying the trouble is useless, muzzling the healthy well-cared-for dogs is almost as much so; fully as useless it is to be continued only thirty days; a fresh case is liable to crop out any time. At best it is only a temporary remedy and no more strikes at the root of the matter than screening a house would have wiped out the scourge of yellow fever.

It is the homeless, uncared-for dog that starts the trouble. The evidence is clear. Get rid of the homeless dogs, the dogs with no pedigree; start the campaign early before the heated term makes his existence unendurable. Extend the restrictions regarding the keeping of dogs in certain districts; they are not allowed in apartment-houses or hotels; they should not be allowed in the congested tenement districts. It is a question in the minds of many whether any but house dogs should be allowed inside the city limits; they certainly should not be allowed to roam the streets unaccompanied by their owners any more than horses or cows. If they are to be kept it should be in shady, roomy yards, with clean, comfortable sleeping quarters. It might be an excellent idea to raise the license for large dogs; a man who cannot pay for a license cannot afford to keep a dog, anyway.

Disseminate literature on the proper care of dogs. Not one person in 100 knows how to care for a dog, or the symptoms of the most common diseases. A properly cared for dog never roams and seldom leaves his home for any length of time. I speak from experience on this for I have kept a dog several years.

Fear of the wastebasket deters me from speaking of such common ailments as a flea in his ear, a carious tooth, or other ailments that sometimes fall to the lot of the best cared for dog, making them "act queer" and frightening the uninformed. The Humane Society can start something a good deal better for the dogs than trying to recall any of the health board, who are simply using the only ordinance at their command.

Yours for the children and the dogs.

A. A. WHITFIELD, M.D.

SPANISH WOMAN MISSING.

Mrs. Maxima Carmon Disappears From Her Home in This City and Has not Been Heard From.

Juan Carmon is in distress over the disappearance of his wife, from their home at No. 337½ Aliso street, on July 11, and he has been unable to get the slightest trace of her. The woman's name is Maxima Carmon, of Spanish birth, 23 years of age, slight build, very light complexion. She wore, at the time of her disappearance, a white princess dress, a white hat, white shoes, and a chain and locket, the latter being engraved with the name of her husband. The detective bureau is making every effort to locate the woman.

Glacier Point Trail Now Open

In the Yosemite Valley. Camping is fine. In planning your vacation, decide on visiting this wonder of the world. Valley representative at No. 250 South Spring street from 10 to 12 daily to give information and plan trip. SOUTHERN PACIFIC.

Hamilton's SHOE Clearance

The City's Finest Footwear at Phenomenal Price Cuts

If you want shoes of character, individuality, quality and style---at very remarkable price reductions — we urge you to attend this sale. When this firm was re-organized, but a few months ago, we decided that no stock would be carried from one season to another. We're going to enforce this rule even at a tremendous less. We're going to clean out thousands upon thousands of pairs of shoes—and please remember that nearly all our present stock has been in the store less than 60 days. Come Monday and share these bargains—we promise you the finest shoe values it has ever been your privilege to get.





Mail Orders Filled

The Sale at Its Best Tomorrow

Women's $4.00 Pumps $3.15

In this lot of pumps are such wanted leathers as patent, gunmetal and suede in different style lasts that are now in vogue.



Women's $3.50 to $5 Pumps and Oxfords

A very large assortment of women's oxfords and pumps in tan, gun metal, and patent.

$1.85

$5.00 and $6.00 Boots and Pumps . . . $3.85

This season's newest and best styles in boots and pumps—tans, whites, patents. These sell regularly at $5 and $6—in this sale at $3.85.

$4.00 and $5.00 Colonials and Pumps . $3.65

Armstrong's Colonials and pumps in tans, patents, gunmetals, white nubuck, black coze—splendid $4.50 and $5 values for $3.65.

Men's $3.50 to $5.00 Oxfords $2.45

Button and lace oxfords for men in patent, gunmetal, tans and black. We do not guarantee that every size will be found in every style, but you will find a perfect fit in the lot. These are our best $3.50 to $5 values—for quick clearance at $2.45.

Stacy & Adams' Men's Oxfords . . . $4.85

This offering includes the very latest Stacy & Adams oxfords in the new English lasts, besides all the other favorite models. These are standard $6 models for $4.85.

Broken Lines in Stacy & Adams' Men's Oxfords $3.85

Everybody knows the splendid quality of Stacy & Adams shoes for men. In this assortment we include all shades in tans and a splendid lot of blacks. Real $6 values—in this sale at $3.85.

These are broken lines, but all sizes will be found in the lot. $3.50 to $5 values—extra special at $1.85.

Men's 50c Pure Silk Hose—Very Special . . 35c

Choice of tan, gray, blue and black. These are our regular 50c sox—buy them now at 35c a pair, or three pairs for $1.

Alex C. Hamilton FOOTWEAR

311 So. Broadway

CITY TO MAKE CHEESE.

(Continued from First Page.)

teries, crematories and morgues, conduct almshouses and municipal farms.

The charter draft specifies in a long list the various propositions in which the city may engage, with the blanket provision thereafter that it may engage in any propositions necessary or convenient for the transaction of public business or for the promoting of health, morals, education or the welfare of the inhabitants of the city, or for their amusement, recreation, entertainment, or benefit. In short, whatever you want, ask the city to furnish it.

The height of buildings is limited to 150 feet, except public buildings and monuments, and spires, domes and towers of houses of religious worship when authorized by ordinance.

PENSION SYSTEM FOR AGED.

The city is authorized to provide an adequate pension system for the aged.

Each month the commission shall publish in at least one newspaper, or print in pamphlet form, a detailed itemized account of all the receipts and expenditures of the city and a summary of the proceedings during the preceeding month.

If an initiative petition be signed by only 5 per cent. of the qualified voters it must be submitted by the commissioners to the electors at their next municipal election.

PATERNAL, SURE!

The city is to be paternal to an extreme degree, if the clause recommended by Dr. Delos P. Wilcox, the New York charter expert engaged to help prepare these plans, is finally accepted. The clause reads:

"It is hereby declared to be the policy of the city of Los Angeles to own all public utility plants, either within or without the city limits, which are or shall be necessary to supply said city, or the inhabitants thereof, with local transportation, communication, light, heat, power, water, refrigeration, terminal facilities, or other public services which can be conveniently rendered by private parties only by virtue of franchises or other special privileges granted by public authority. It is also declared to be the policy of the city of Los Angeles to operate all public utility plants owned by it, except in such cases and to such extent as may be determined from time to time to be impracticable or not for the best interests of the city, every such determination to be made by or in accordance with an ordinance approved by the people of the city."

The Wilcox proposition also includes a clause declaring:

"All private investments in distributing systems, land, rights of way, buildings, sources of supply, equipment, machinery, or other portions of any public utility plant necessarily and properly used or intended to be used in the supply of a commodity or service to the city of Los Angeles or the inhabitants thereof under special franchises or rights granted by public authority, whether such investments are already existing or shall hereafter be made, are hereby declared to be investments in aid of public credit."

The Wilcox creed, which he has submitted for insertion in the proposed charter, and which has been referred to a special committee, provides, in brief:

NEW CREED.

(1) The public ownership of all properties of public utilities, including steam and interurban railroads, within the city, acquisition to be by an amortization fund out of the utilities' earnings or the city's taxing powers, or by using the city's credit, with the invoking of condemnation proceedings, if necessary.

(2) Provided it will agree to sell to the city the property it already has in the city, and that it will surrender all existing franchises, and agree to extend and improve its property as the city may direct, and that it will provide a fund for the purchase of the property by the city out of its own earnings, any public utility may be given a new franchise for not to exceed twenty-one years, except steam and interurban railroads on private rights of way, which can have forty years.

Neither of these limitations mean anything, since the city is to have the right to buy at any time upon intervals of not more than two years. Simply expressed, this is a proposition that the public utilities, including steam and interurban railroads, shall surrender their existing franchise rights, fix prices upon their property in the city, and give the city an option to buy at such agreed prices any time, but at intervals not greater than two years. The city has the right to buy on its own account for somebody else.

(3.) If the city buys the terminals of a railroad, either steam or interurban, it must rent these terminals at a fair rental to let such railroads get into the city as may be necessary; but the city is to have, for example, the right to buy a railroad's property and permit a rival road to use it if such rival so desires.

(4.) Any franchise granted hereafter to a public utility that does not make "a franchise contract," as described in the foregoing paragraphs, shall provide that the city can buy the property created thereunder at one year's notice. It shall have no longer life than that of the connecting utility's franchise, and a maximum limit of twenty-one years; except that if it be a new public utility the city may allow it five years to live before the city has a right to purchase.

Until an entire city plan shall have been worked out, no terminal improvements of any nature shall be permitted, or if such franchises are granted, they shall be subject to modification.

AS CAPITAL SEES IT.

The views of men who invest their money in railroad enterprises on this proposition were succinctly expressed by W. E. Dunn, chief counsel for the Los Angeles Railway Corporation, at the meeting of the Board of Freeholders the past week, when he declared:

"You cannot develop through private agencies to any great extent if you put such limitations upon them as will cause them to stagnate, or if you do not permit them to receive a fair return on their investments. You must consider the question of public utilities in a new and rapidly-growing city as different from that of those in an old and settled community, where the rate of growth is definite. These are two entirely different propositions. Capitalists can get 6 per cent on their money on the street without taking any hazards, if that is all that is to be considered. Either we must have provisions that will allow us to go ahead or we must shut down all extensions and try to get out what we can before the franchises expire."

Vice-President Shoup of the Pacific Electric, at a previous meeting, informed the Board of Freeholders that, under the limitations proposed he was absolutely certain that it would be impossible for his company to get capital to build the proposed subways which are so greatly needed for the future development of the city, and to relieve the present congested condition of the downtown district.

Special Counsel Halstead of the Salt Lake railroad, told the commission: "I do not think it would be fair to condemn our railroad terminals and take them over. It's rather a startling proposition that a road which is operating 1000 miles or more of trackage should have its terminal taken away from it."

REFUSES TO BE EASY MARK.

Uncle Sam Objects to Paying Expenses of Twenty-two Chinese Witnesses for Alleged Smuggler.

"Billy" Gerald, an alleged smuggler in the County Jail awaiting trial in connection with the Starlight affair, would like to have the government pay the bill for the maintenance of the twenty-two Chinese contraband now held in Los Angeles and San Francisco as witness in his behalf until some time this winter, when his trial will be had.

All of the Chinese are under orders of deportation, twelve in the County Jail here and ten in San Francisco, and orders are expected from the Department of Commerce and Labor to have them shipped North. It is the intention of the government to keep six as witnesses against Gerald, but Gerald's attorney was informed yesterday that if his client desires the presence of all the prisoners as witnesses it will be necessary to make an arrangement for their pay of $1 a day until so called.

Gerald has been expecting to get financial assistance from the East. It is said that six of the Chinese have turned State's evidence and implicated all of the defendants jointly charged with Gerald.

Frank M. Porter, dean of the College of Law of the University of Southern California, left last night for a ten-day hunting and fishing trip in the Santa Cruz Mountains. At Bowider Creek he will be met by R. E. Maddock, one of this year's graduates of the college, who will accompany the dean back into the wilds.

SOUTH PARK REPUBLICANS.

Organize Taft Club and Pledge Themselves to Support Only Straight-out Candidates of Party.

The South Park Taft Republican Club is a healthy organization organized in the south part of the city, which will meet every Tuesday and Friday evening at the club headquarters, No. 3826 South Park avenue. It is composed largely of old soldiers and sons of veterans, who declare they believe in the principles of the old party and are not seeking after strange gods or would-be third-termers. They believe that President Taft was renominated according to the rules of the Republican National Committee, and that he therefore is the only Republican candidate for President. They have pledged themselves to further the interests of only such candidates as are of the true-blue, straight-Republican type.

The officers of the club are as follows: S. A. Dove, president; R. M. Cheeley, Sr., J. R. Pendery, vice-presidents; Edward L. Burgoin, treasurer; G. L. Hager, secretary; Executive Committee, Henry Norton, W. F. Clarke, E. La Verne, J. B. Marieau, C. F. Schmidt, Job R. McKain, J. J. Hayes, A. T. Bradley, A. F. Mayer, M. A. Hager, J. F. Snyder, A. L. Brisius, G. D. Smith, R. Goddard, G. E. Monroe, E. L. Burgoin and G. L. Hager.

THE SOBER MAN ALWAYS WINS

Because His Brain is Not Clogged With Alcohol and His Judgment Is Good.

No man whose nerves are wrecked and whose brain is clogged with alcoholic poison can keep up his end in the business world. Both employer and employe find themselves handicapped. The business man finds his competitors outstripping him and his customers leaving. The employe finds his work is getting behind and he is losing confidence in his employer. In both instances the family see and pay for the inevitable result. A continuance of this condition means loss of friends and ruin for the business man and loss of position for the employe. It is the sober man who wins. When men find the use of liquor is getting the best of them they should go at once to the Los Angeles Neal Institute, where in three days' time all craving and necessity for alcoholic stimulants will be entirely removed and they can at once go back to business and employment new men, with clear brains and steady nerves. The Neal Treatment is ethical—a purely vegetable remedy, taken internally, with no hypodermic injections.

The Neal Drink Habit Treatment is successfully administered at fifty-three Neal Institutes in the United States, Canada and Australia.

For full information and reference, call at the Los Angeles Neal Institute, or write or 'phone G. U. Neal, Manager, for Dr. Neal's free book. Phones: Broadway 4602; A4073.

The Wind-Up of Hale's Improvement Sale--The Climax of Value Giving

Thousands of Dollars Worth of New Garments Just in by Express Included

Up to $8.00 Embroidered Pillow Covers, 9 to 10 Monday, $2.50
Hand embroidered pillow covers, embroidered with gold and mercerized couching cord. Finished with fringe. All ready for the pillow. Values up to $8.00, Monday, 9 to 10 a.m., $2.50.

10 Yards Bleached Muslin 69c
36-inch, fine bleached muslin; soft finish. The regular 12½c grade. Monday, 9 to 10 a. m. only, ten yards for 69c.

$1.25 Towels 75c Dozen
18x38-inch hotel huck towels with red border. The grade that sells regularly at $1.25 a dozen. Monday, 9 to 10 a. m. only, 75c dozen.

Shapes, Sailors and Ready-to-Wear Hats 25c
A clean-up of odd lines of ready-to-wear hats, sailors, and untrimmed shapes. This season's styles. A large variety. Originals prices up to $2.98. Monday from 9 to 10 a. m. only, choice 25c.

Hale's
GOOD GOODS
341-343-345 So. BROADWAY
In the Heart of the Shopping District.

$6.00 to $8.00 Lace Curtains, 9 to 10 Monday, 69c Each
The finest cable and Scotch net lace curtains in white and Arabian colors, half pairs, worth $6.00 to $8.00 a pair. Beautiful designs. Monday from 9 to 10 a.m. only, 69c each.

65c Linoleum 42½c
Best quality printed cork linoleum; handsome designs; cut from full bolts. The 65c grade. Monday, 9 to 10 a. m. only, 42½c a square yard. Sale fourth floor.

10c Casement Cloth 5c
Fancy printed casement cloth for side drapes. Many color. The regular 10c quality. Monday, 9 to 10 a. m. only, on the fourth floor, 5c a yard.

$3.50 Wool Blankets, 9 to 10 Monday, $1.95 Pair
Fine white wool blankets with pink or blue borders. Sizes 64x80 inches. Regular $3.50 values. Monday, 9 to 10 a.m. only, $1.95 a pair.



New Summer Dresses Regular $6.00 Values $2.63
Summer dresses of wash challie in polka dot and foulard patterns. Including pin stripes and border designs. Lace and net collars, and fancy buttons. Some with white pique collar and cuffs. Waist made in pretty vest effects; skirt in panel designs and plain gores. Some finished with sash at back. A dozen different styles, one of them illustrated on the left. Also Panama and wool serge dresses in white, navy blue and black. $6.00 values. All sizes. Sale price, $2.63.

Lingerie Dresses at $3.95
Values $6.00 to $15.00
MONDAY 9 TO 10 A.M.
White lingerie dresses of fine batiste and maquisette. Front trimmed with embroidered bands; square yoke trimmed with Valenciennes lace insertion, and some of allover lace, others richly embroidered; some have yoke and high neck of Baby Irish lace and Cluny insertion. Good styles and an excellent assortment of sizes. Values $6.00 to $15.00. Some of them slightly mussed. Monday from 9 to 10 a.m. only $3.95.

New Felt Hats
For Early Autumn
An advance showing of white felt hats, both trimmed and untrimmed. Large, medium, and small sizes. In new shapes for misses and women. Also children's felt hats in white and light colors. Fresh, new goods. A forerunner of the styles to be. Prices range up to $3.50, and some as low at..... $1.50

$5.00 Sample Hats Trimmed Felts $2.50
A small lot of traveller's samples of white felt hats for immediate use and early autumn wear. These are neatly trimmed with red, blue or green bands and drapes. Get first choice of these. $5.00 sample hats; Monday on the second floor, $2.50.

50c & 65c Summer Vests 25c
Women's lisle vests in pink or blue with hand crochet yoke. Regular 50c and 65c values. Monday, on the third floor 25c.



Women's fine ribbed white cotton pants; lace trimmed, with French band. Also summer vests with lace yokes. Regular 35c values. On sale Monday at..... 25c

50c Black Lisle Tights 39c
Women's black lisle tights; nicely finished. Excellent for bathing. Regular 50c grade. Monday on the third floor 39c.

$1.25 Union Suits at 98c
Women's ribbed cotton union suits; Mentor make. High neck with long or short sleeves. Low neck and tight knee. Regular $1.25 values. Monday 98c.

Children's fine ribbed black cotton pants; tight knee; very practical for beach and outing wear. All sizes. Sale price..... 25c

Boy's balbriggan shirts; high neck, with long or short sleeves. Knee or ankle length pants to match. 25c values. Sale price..... 19c

Manufacturer's Stock Waists
Bought at Half—On Sale at a Like Reduction



This Season's Goods—New Styles—All Sizes
2000 Waists in the Lot—Values $1.50 to $3.00
Our waist buyer who is now in the East secured a lot of more than two thousand stylish summer waists, representing the surplus stock of a noted manufacturer. He purchased these waists at half the regular price, and we offer them at a like reduction. For convenience in selling, we have divided them into two lots, priced at 89c and $1.19. If you have a waist want now, or anticipate such a need in the near or distant future, it will pay you to take advantage of this sale, which begins Monday, on our Second Floor.

89¢
For Waists Worth Up to $2.00
A large and varied assortment of stylish waists embracing all the popular styles. Some of soisette in white, tan or black. Set off with sailor collar; richly braided. Watch pocket and three-quarter set-in sleeves; others of fine white linene trimmed with bands of embroidery. Small tucks, flap collar fastened at front. Fine white lingerie waists of sheer lawn trimmed with Valenciennes or Cluny lace and embroidery. Many of the popular peplum waists in this assortment. Nearly a hundred styles to choose from. All sizes in the lot. Values range from $1.50 to $2.00, and they are all fresh and new. Priced for this sale at 89c.

$1.19
For Waists Worth Up to $3.00
Fine lawn and marquisette waists, richly trimmed with dainty lace, fine embroideries, three-quarters or full length sleeves. High or low neck; some with square neck and yoke of Baby Irish lace and medallions. Many of these have peplums. There are scores of styles, and all of them new and attractive. All sizes in the lot. Fresh, new goods that range in values from $2.00 to $3.00. First choosing will be best. Waists for any and every occasion. An extensive assortment to select from. On special sale Monday, in our new waist department on our second floor, for only $1.19.

Pretty Lawn Waists Worth Up to $1.25 49c
All Fresh and New—Monday 9 to 10 a.m.
Pretty lawn waists, in a variety of good styles; some with large sailor collar, some neatly trimmed with lace insertion, others with embroidered front; set-in sleeves; open front or back. Fresh new goods, all sizes. A portion of our big waist purchase. Values up to $1.25. Monday, 9 to 10 a.m., 49c.

Tailored Suits Original Prices to $35 $8.95
Broken lines of our best selling tailored suits. This season's goods including cream serge, cream with black lines, plain serges and apricot, brown, navy blue, and champagne. Strictly tailored; coat has watch pocket; lined with Skinner's satin; also fine pongee and rajah silk suits in the natural and champagne shades; plain tailored two-button coats with deep revers, and some stylishly trimmed. Also novelty mixtures in fine wool cloths, and some shepherd checks. Quite a number of Norfolk styles in this assortment. All have new skirt models. All sizes in the lot from 14 up to 42. Original prices range as high as $35.00. On sale Monday at $8.95.



Coats' Thread Six Spools for..... 25c
J. & P. Coats' best six cord spool cotton. Black or white; all numbers. Monday all day six spools for 25c.

25c Skirt Markers 10c
Nickel plated skirt markers, made with rod to hold skirt in place. Can be adjusted from one to six inches. Complete with tailor's chalk. Worth 25c. Monday each 10c.

10c Angora Braid 5c
Angora skirt braid in all the best colors. Five yards to a bolt. All wool. Worth 10c. Monday 5c a bolt.

Ten Hair Nets for 25c
Large fringe hair nets; all colors. They are worth regular 8 1-3c each. On special sale Monday, at our notion counter, ten for 25c.

10c and 15c Bias Tape 5c
Fine white, bias tape, six-yard bolt. Numbers 1, 3, 5, and 7. Worth 10c and 15c. Monday the bolt 5c.

Fine steel pins with assorted colored heads. Full papers; assorted sizes. Worth 5c. Monday four papers for..... 5c

Good metal thimbles, silver plated. All sizes. Finely finished. An extra value at 5c each. Sale Monday 2 for..... 5c



Silk Boot Hose 50c
Black and Colors
Women's hose with silk boot; lisle sole and garter top; black and all the popular colors. Fresh, new goods. All sizes. A special in our new hosiery department, on the third floor, price 50c.

Women's Hose, Three Pairs for 25c
Women's black cotton hose with spliced linen heel and toe; fast color. Fresh, new goods. All sizes. One of our hosiery leaders. Three pairs for 50c.
Burson's hose for women. Made without seam. Medium weight lisle. Fast black. Perfectly satisfactory. Two grades at 35c and 25c

Children's 25c Hose for 15c
Children's lace hose in pink, blue or white. Regular 25c grade. Monday, on the third floor, 15c a pair.

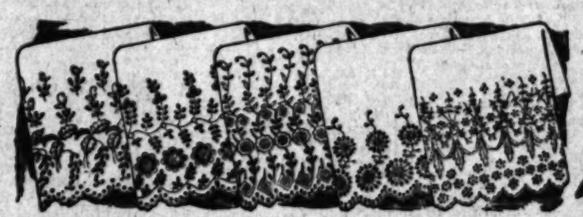
Hale's "Iron Thread" lisle, hose with double sole and heel; medium weight. For boys or girls. All sizes. An extra value at 25c

Children's "Economy" hose in fine cotton, with four thread heel and toe. White only; all sizes. A very special value at 15c

Handsome 27 & 45 In. Embroidery Flouncings, 75c to $1.25 Grades, 25c & 50c

High class embroidered flouncings, 27 and 45 inches wide. On sheer swiss, nainsook, and cambric; open and closed designs. Patterns that are new and extremely attractive. Some of the highest class goods that we have ever offered at special prices. Actual $1.00 and $1.25 values, and some worth even more. First choosing will be best. On sale Monday at 50c a yard.

Hale's **50¢**



Hale's **25¢**

27-inch embroidered flouncings, on fine swiss and nainsook, new designs that will appeal to the most fastidious. A newspaper description cannot do these goods justice. You should see them. Hundreds of yards, and most of them values. The best will go first. On sale Monday at 25c a yard. Every yard absolutely this season's goods.



Wash Laces 25c to 50c Values 15c Yd.
An assorted lot of seasonable wash laces for all sorts of trimming purposes. Shadow laces, clunys, and other fancy cotton laces. New patterns; widths up to seven inches. 25c, 35c and 50c values, and all of them new. Monday, 15c a yd.

$1.00 Allovers Shadow Laces 50c Yd.
New shadow lace allovers, extra fine quality Choice patterns. White, ecru and Arabian shades. Bought way underprice and sold in the same way. 75c and $1.00 value. On special sale Monday at 50c a yard.

$1.50 and $2.00 Allovers 75c
Fine Oriental lace allovers in white. Excellent quality; beautiful patterns. These are high grade goods that are priced regularly at $1.50 and $2.00. On special sale Monday at 75c a yard.

All Our Parasols On Sale Monday at Half Price
To close out immediately the balance of our parasols, we offer you the unrestricted choice of any style parasol in our stock, at just half the regular price marked on the goods. Some have already been reduced, making this offer one that should not be overlooked. Make your choice early Monday, as the quantity is limited.

Chamoisette Gloves 16-but. length, worth 75c 50c
Chamoisette gloves, sixteen-button length. Excellent wearing quality. In white or the natural shade. These will wash. A 75c grade. On sale at 50c a pair.

Kayser's $1.00 Gloves 50c
Kayser's short silk gloves. The regular $1.00 grade. Don't confound these with the ordinary 50c gloves. All the staple colors and all the popular sizes. Regular $1.00 values. On special sale Monday 50c a pair.

25c and 35c Lisle Gloves 19c
Short lisle gloves for women. Black, white, and gray. New goods. All sizes. 25c and 35c grades. Sale price 19c a pair.



Fine Leather Bags Values Up to $2.50 $1.00
A clean-up of women's leather hand bags. Good staple styles. With strong frames and handles. Regular prices $1.50, $2.00 and $2.50. Sale Monday, at $1.00 each.

$1.25 Embroidered Bags 75c
Embroidered wash bags with metal frame. The season's best styles. White and colors. Good shapes and best sizes. $1.25 values. Monday 75c each.

50c and 75c Barettes at 25c
A clean up of shell barrettes, side combs, and pins. All good styles. Some of our best selling numbers regularly priced at 50c and 75c. Monday 25c each.

Auto Scarfs 49c
New Auto scarfs of fine wash materials in all the popular colors. Pretty patterns. Two yards long. A very special value at 49c each.



Chemisettes 25c
New chemisettes, plain or fancy shadow laces. Choice styles. Just the thing for warm weather. Special at 25c each.

New chemisette guimpes, plain or fancy shadow lace net; elastic waist. White or ecru shades. Special at..... 50c

Fine Fancy Ribbons 25c Y
50c and 75c Values
An exceptional offering in fine fancy silk ribbons. Extra heavy quality. New and beautiful designs. Widths up to 7 inches. The latest patterns of the season. Stripes, dots, checks, floral effects and pompadours. All silk, rich luster. Ribbons suitable for many purposes. Particularly for hair bows and millinery. Attractive Christmas wants, 50c and 75c ribbons, Monday, 25c a yard.

$1.95 Middy Blouses, Ages 12-20, $1.45
Middy blouses for girls and young women; 12 to 20 years of age. Made of galatea; reversible or university style; long or short sleeves; laced in front; trimmed in cadet blue. $1.95 values. Sale price Monday $1.45.



Child's $1.25 Dress 98c
Children's dresses of gingham or linene. Checked or plain colors. Made with separate bloomers; trimmed with bias band. Ages 2 to 6 years. $1.25 dresses, Monday 98c.

Child's $5.00 Capes $2.85
Children's capes of light weight wool cloth. In red or white. Trimmed with gilt braid. Ages 3 to 6 years. $5.00 values. Monday, on the third floor, sale at $2.85.

Children's 35c and 50c Caps 25c
Children's caps made of fine lawn or dimity; prettily trimmed with lace and embroidery; good styles. 35c and 50c values. Monday 25c.

Children's drawers of good muslin; with plain hemstitched ruffle or cluster of tucks. 25c value. Monday 19c

Children's white lawn aprons with revers, and embroidery or hemstitched tucks. 50c and 65c values. Monday 25c

Boy's Wash Suits, $1.25 Values 85c
Boys' wash suits, Buster Brown styles. Made of galatea in light colors. Splendid to wash and wear. Ages 3 to 6 years. $1.25 values. Monday 85c.

Boy's Waists, Ages 6 to 14 50c
Boys' blouse waists made of light or dark colored galatea; reinforced shoulder. Soft collar and cuffs. Ages 6 to 14. Sale price 50c.

75c Showerproof Foulards 55c
Showerproof foulard silks, 24 inches wide. In neat stripes and pretty figures. All the best colors, including navy, reseda and old rose. Beautiful combinations for summer gowns and evening dresses; 75c values. Sale price 55c yard.

$1.25 Black Silks 85c Yard
36-inch black silks, peau de soie, messaline, satin duchess and chiffon finished taffeta. Deep rich black, for costumes, dresses, other garments and separate skirts. $1.25 black silks, on sale Monday at 85c a yard.

65c Pongee Silk 49c a Yard
Pongee silk in the natural color. Both plain and diagonal weaves; 27 and 36-inch width. A grade that will wash perfectly. Excellent for summer dresses, suits and coats. Regular 65c grade—Monday, 49c a yard.

50c Ottoman Silks 37c Yard
Wide ribbed Ottoman silks, 19 inches wide. In black, cream, white and all the popular colors, including the brightest shades—50c value; Monday, only 37c a yard.

$1.00 Blazer Flannel 89c
New blazer striped flannel, 27 inches wide. In two-tone blues, red and white and orange and black stripes. The new thing for blazers and norfolks. Cheap at $1.00—special Monday, 89c yard.

85c Fine Undermuslins Monday
Women's muslin gowns, high neck and long sleeves, or low neck and short sleeves. Lace and embroidery trimmed. Fine drawers in circular style, with embroidery or lace; long skirts trimmed with three rows of insertion; these are regular 85c values. On sale Monday at 59c.



Women's knee skirts made of good quality muslin; lace or embroidery trimmed. Extra value at 50c

Women's muslin drawers with cluster of tucks and hemstitched ruffle; full cut. Cheap at 25c. Sale .....

Women's $1.50 Gowns $1.19
Women's slipover gowns made of fine nainsook. Trimmed with embroidery and beading; some empire styles; low neck and short sleeves. Regular $1.50 values. Monday $1.19.

Women's princess aprons of good gingham, cut long with four-inch ruffle. Sale price 50c

Women's muslin skirts with flounce of embroidery or tucks; regular $2.25 values. Monday .....

Nemo Corsets $4.00
Nemo self-reducing corsets for tall and medium stout figures. Fitted with six Lastikops hose supporters. Sale price $4.00.

Warner's Corsets $2
Warner's "Rustproof" with spoon steel; heavy coutil, with six supporters. Special at $2.00.

Ferris Waists
New arrivals in Ferris Waists. Styles for misses and women. Gathered or tucked. At 35c and 50c.

Art and Artists
MUSIC—SONG—THE DRAMA.
XXXIST YEAR.
Theaters—Amusements
SPRING STREET, Near
Fischer's
"Heaven Will Protect the Working
"TILLIE'S N
and I Invite You All to C
Fischer's Follies Ca
BROADWAY, Between
AMERICA'S FINEST
Orph
Today and Tonight, Last
and Great Bill.
BEGINNING MATINEE
DAVID BE
Mme. BUTT
Mr. Burson's One Act play
Lowe's Triumph
Five Original
Europe's Greatest
Ray L.
Artistic Electrics of
Edna L
Cheery and Cheery, in
Graham Moffat's
Presenting "The Cons
Ed Wynn & Edn
"Joys and Gl
Boudini Br
Wizards of the
Last week
THE ELLIOTT
"The Palace of
ORPHEUM SYMPHONY ORCHEST
WORLD'S NEWS IN MOTION PI
Every Night at 8—10-25-50-75c; Boxes $1.
THE AUDITORIUM—
Mid-Summer
SEAT SALE OPENS TOM
Six Nights—Aug. 5th
—PRESENT
Handel-Haydn Soc
Thomas Taylor D
Grand Festival Orc
N. Banks Creiger
Germania Turn Vercin Ma
Henry Schoenefe
—SOLOIS
Tickets 50c—All Seats Reser
FREE ORPHAN
A special free matinee will be given Wednesd
the orphans and all other children of Los Ange
HAMBURGER'S MAJESTIC
Next Week Starting Su
FAREWELL APPEARANCES OF THE
KOLB & DILL IN THE FIRST PRODUCTION
OF FRANK STAMMER'S NEW
COMEDY.
SEATS NOW—NIGHTS AND MATINEES WEDN
MOROSCO'S BURBANK TH
10th and Last Week St
FAREWELL APPEARANCES OF AMBR
LAURETTE TAYLOR and the Burbank com
Hartley Manners' de
new comedy success.
NEXT WEEK—Richard Bennett and the Burba
BELASCO THEATER Main St
Matinees
2nd and Last Week Star
John Barrymore and the Belasco com
will offer for the se
week, Wm. Hodge's fa
comedy hit.
SEATS NOW ON SALE—REGULAR BELASCO
MADE in Edward Childs Carpenter's new play,

e Giving

ded

day, 69c Each

lers, half pairs, worth $1.00 69c each.

ement Cloth 5c

$1.95 Pair

r $2.50 values. Monday, 9 to 10

5



al thimbles, silver plated. Finely finished. At ex- at 5c each. day 3 for..... 5c

t Hose 50c

Colors

silk boot; lisle sole and garter the popular colors. Fresh, new special in our new hosiery de- rd floor, price 50c.

e, Three Pairs for 50c

n hose with spliced linen heel and color. Fresh, new goods. All ne of our hosiery leaders. Three 50c. hose for women. Made with a dium weight lisle. Fast black. Very y. Two grades 25c

ren's 25c Hose for 10c

ther 25c grade. Monday, on the third

dren's "Economy" hose in fine rib on, with four thread heel and toe ite only; all sizes. A very cial value at 15c

25c & 50c

flouncings, on fine sheer new designs that will appeal s. A newspaper description ds justice. You should get yards, and most of them 75c ill go first. On sale Monday ery yard absolutely this sale



bons 25c Yd.

ncy silk ribbons. Extra heavy Widths up to 7 inches. The dots, checks, floral effects, Dresden luster. Ribbons suitable for all ws and millinery. Anticipate your bons, Monday, 25c a yard.

lins Monday 59c

ng sleeves, or low neck and short e drawers in circular style, trimmed d with three rows of insertion. day at 59c.

omen's muslin drawers trimmed th cluster of tucks and beading; ffle; full cut. Cheap 19c

hose for women. Made with a dium weight lisle. Fast black. Very y. Two grades 25c

50 Gowns $1.19

fine nainsook. Trimmed with em- pire styles; low neck and short nday $1.19.

Women's muslin skirts with 14-inch ounce of embroidery or lace. Regular $2.25 values. Monday $1.69

$2 Ferris Waists 25c

New arrivals in Ferris Waists. Styles for misses and children. Gathered or boned. All sizes. At 25c and 50c.

The Cream Sheet—Life's Finer Side.

Art and Artists
MUSIC—SONG—THE DRAMA.

Los Angeles Sunday Times

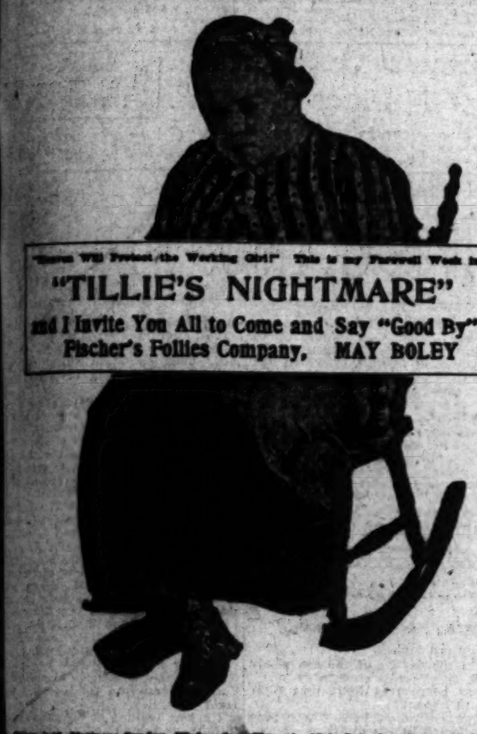
Part III: 22 Pages
HOME—SOCIETY—NEW BOOKS.

XXIST YEAR. SUNDAY MORNING, JULY 28, 1912. PRICE: Single Copies, on Streets and Trains, 5 Cents. Per Month, Per Copy, Delivered, 5½ Cents.

Theaters—Amusements—Entertainments.

SPRING STREET, Near Third— Formerly Orpheum. Phones: A1395; Main 811.

Fischer's Lyceum.



"Queen Will Protect the Working Girl" This is my Farewell Week in

"TILLIE'S NIGHTMARE"

and I invite You All to Come and Say "Good By"

Fischer's Follies Company, MAY BOLEY

Sun. Mat. Matinee Sunday, Wednesday (Bargain 50c). Saturday. Prices 25c to 75c.

BARGAIN MATINEE WEDNESDAY. ALL SEATS TWO BITS.

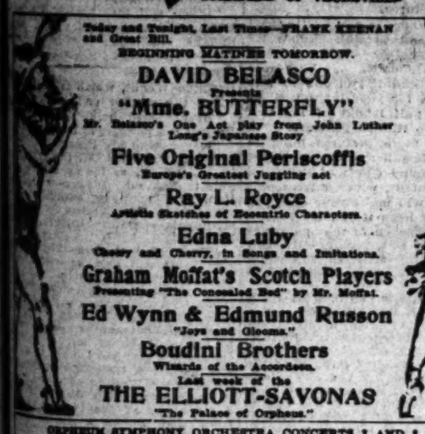
Opening Next Sunday—RICE & CADY and a fine company in "I. O. U."

BROADWAY, Between 6th and 7th— Phones: Home 10078, Main 971.

AMERICA'S FINEST THEATRE—ABSOLUTELY FIREPROOF.

Orpheum

THE STANDARD OF VAUDEVILLE



Today and Tonight, Last Times—FRANK KEENAN and Great Bill.

BEGINNING MATINEE TOMORROW.

DAVID BELASCO
Presents
"Mme. BUTTERFLY"
Mr. Belasco's One Act play from John Luther Long's Japanese Story

Five Original Periscoffis
Europe's Greatest Juggling act

Ray L. Royce
Artistic Sketches of Eccentric Characters.

Edna Luby
Chesty and Cheery, in Songs and Imitations.

Graham Moffat's Scotch Players
Presenting "The Concealed Bed" by Mr. Moffat.

Ed Wynn & Edmund Russon
"Joys and Glooms."

Boudini Brothers
Wizards of the Accordeon.

Last week of the
THE ELLIOTT-SAVONAS
"The Palace of Orpheum."

ORPHEUM SYMPHONY ORCHESTRA CONCERTS 1 AND 8 P.M.
WORLD'S NEWS IN MOTION VIEWS—LATEST HAPPENINGS.
Every Night at 8—10-25-50-75c; Boxes $1. Mats. at 2 DAILY—10-25-50c; Boxes 75c.

THE AUDITORIUM— Theater Beautiful

Mid-Summer Musical Festival

SEAT SALE OPENS TOMORROW, Mon. July 29

Six Nights—Aug. 5th to 10th—Six Nights

—PRESENTING—

Handel-Haydn Society, 500 Voices
Thomas Taylor Drill, Director

Grand Festival Orchestra 60 Pieces
N. Banks Creiger, Conductor

Germania Turn Verein Maennerchor, 50 Voices
Henry Schoenefeld, Director

—SOLOISTS—

Mme. Wadsworth Wallace, Soprano. Mrs. Minnie Hance, Contralto.
Miss Hamilton Cooper, Dramatic Soprano. Karl Klein, Violinist.
Miss Dunford, Pianist. Dufferin Rutherford, Tenor.
Edwin House, Baritone.

Tickets 50c—All Seats Reserved—No Extra Charge

FREE ORPHAN MATINEE

A special free matinee will be given Wednesday afternoon, 3 o'clock, August 7, to the orphans and all other children of Los Angeles. No tickets required.

HAMBURGER'S MAJESTIC THEATER— Broadway, Near 8th St.

Next Week Starting Sunday Night, Aug. 4

FAREWELL APPEARANCES OF THE POPULAR GERMAN COMEDIANS
KOLB & BILL IN THE FIRST PRODUCTION ANYWHERE OF FRANK STAMMER'S NEW MUSICAL COMEDY, "PECK O' PICKLES"
Prices 25c—NIGHTS AND MATINEES WEDNESDAY AND SATURDAY, 25c TO $1.

BURBANK THEATRE— Matinees Today, Thursday and Sat.

10th and Last Week Starts This Afternoon

FAREWELL APPEARANCES OF AMERICA'S FOREMOST YOUNG ACTRESS
LAURETTE TAYLOR and the Burbank company in Hartley Manners' delightful new comedy success. "PEG O' MY HEART"
NEXT WEEK—Richard Bennett and the Burbank company in "The Deep Purple."

BELASCO THEATER Main Street, between Third and Fourth Sts. Matinees Today, Thursday and Saturday.

2nd and Last Week Starts Tomorrow Night

John Barrymore and the Belasco company will offer for the second week, Wm. Hodge's famous comedy hit, "THE MAN FROM HOME"
NOW ON SALE—REGULAR BELASCO PRICES. NEXT WEEK—LEWIS S. STONE in Hartley Manners' Childs Carpenter's new play, "THE TAMING OF ALBERTA."

Sincerest Flattery.

TAYLORING THIS TOWN.

All the Girls Would Look Just Like Laurette.

Everybody's Doin' It, Say the Photographers.

Slop Hat, Slap Coiffure and the Slip Gown.

BY GRACE KINGSLEY.

We aren't tailored any more. We are Taylored!

Taylor is, of course, quite a general term, like Smith and Jones. Being qualified with a "Laurette" makes all the difference.

Laurette Taylor is the girl whose name is in our hearts and on our chewing gum!

We are naming our sailboats and babies and soft drinks and new systems of philosophy after the charming little actress, and there is now a Laurette Taylor waltz, a Laurette Taylor cigar, and a Laurette Taylor sundae. I even know a Johnny who, as a touching mark of his devotion, has named his polo pony for her, and a small boy who has L. T. on his Irish mail. Popularity can go no further.

In deed, a new genus is being born: the Matinee Girl's Girl Matinee Idol!

And—have you noted?—the Girl Idol must be the very quintessence of femininity—women feel a vague distrust of masculinity in other women. Laurette Taylor is peculiarly a woman's woman, like Maude Adams and Ruth Chatterton. In these is something which attracts other women subtly—like a fine harmony inaudible to ears not tuned to it; subtlety calling to subtlety, passing clean over masculine heads.

When have we heretofore swallowed, as it were, an actress whole? We have gurgled the Ethel Barrymore gurgle, we have hoo-hooed like Missi, we have walked and curled the Billie Burke walk and curls, and have wriggled the Anna Held wriggle. But when it comes to really starting something, Laurette Taylor is the original Mayflower.

"Everybody's doin' it,"—Peg and her charming little slouchy gait, and her dear little slovenly accent.

What has become of the svelte figure that used to trip down Broadway? Gone. And in its place patters down-street a quaint little shape, slouching along with daintily drooping shoulders and softly shuming slippers. And take the large, husky woman, with the expanse of countenance; she has a hula gait now. And the lady of one dimension walks the way an oyster would if it could walk at all.

When you go to a party nowadays, do you sit up nice and straight, and speak in a clear, ringin,, tone? Not by a long ways. You droop and wilt like a top-heavy lily, and talk in a soft little monotone, with a thick tongue. And as for manners, why a little modest violet beside a mossy stone is a great, rude, coarse creature compared to your gentleness—save that you occasionally allow yourself a saucy little bon-mot.

And do you slick back your hair and roach it up neatly? No, sir, you scramble it.

And talk about your Mad Hatters! Why, that classic individual was a professional logician compared to the girls of this town. To be correct, you wear a floppy hat so low that it looks like the cover to a dish. The more dejected and left-out-all-night you can make your hat look, nowadays, the more fashionable you are; and if you can achieve a look as if it had been used as referee in a dog-fight, you may feel your day hasn't been wasted.

Also, you name your dog Michael, if he's the right brand. Just think of the tails that wag responsive: French poodles, New Foundlands, Spitz, Boston terriers, and all. Why, you can start a dog fight any time just by standing in the middle of the street and shouting "Michael!"

Now no dog should be named Michael except one with a long, sad face and water eye—one that looks as if he would pray if he saw another dog coming. But here are short, fuzzy dogs and tall woolly ones; dogs with pedigrees so long they have a perspective, and bar sinister dogs; intellectual canines that can ask for a drink of water, and low-brow animals with no thought above a chop; cold, haughty dogs, and small frisky ones; big dogs with mansard roofs, and low, rakish dogs, self-seeking dogs, who would take your last bone away from you, and dogs who believe in the transmigration of souls!

I heard of a "Peg-o'-My-Heart" party, the other day, where all the girls brought their dogs. The result was—well, to put it delicately and briefly, those dogs acted as if they were holding an anti-muzzling convention. It was very exciting. A friend of mine tells me she is wearing her dog in a sling, this week, as the result.

The first symptom of the Laurette Taylor disorder that I noted was on the car, one day.

"It's the way me mother dhresses meh!"

"Why," I murmured, "if that doesn't sound just like that cunning Laurette Taylor," and glanced involuntarily round to behold—a fat little German girl I knew!

We are completely demoralized. We are charmingly dippy. Peg has done more for the Irish cause and home rule in this town than all the politicians. Who cares if the maid does come in with wandering eye, answer our yearning for cream without enthusiasm, and spills the coffee down our backs; we know her shuffling gait and manner is just a Peg stunt!

Before their mirrors, at home, the little society maidens are practicing the Peggy droop, and they drape themselves over the furniture or lie on their little tummies, in the drawing-room and never, never know when someone enters the room.

Now it's all very well for the little slim girls to play at "Peg-o'-My-Heart;" but just take some sylph who weighs 250, and move her out of her corsets, and into a Laurette Taylor mother-hubbard. As the poet feelingly puts it: "Waistward the gown of empire takes it way!"

If you receive at home, you must have a dog. If you haven't a dog, you must rent one. Even a cold-storage dog will do, at a pinch, I understand, for I heard of a girl who lives in one of those canned flats and carries a little stuffed one around with her.

A friend took me to tea, the other day, without warning me. We entered a room where girls all dressed in empire gowns, were lopping about.

"What's the matter with these girls?" I asked. "Is this a rest-room in a spinal infirmary, or have they over-partaken of ice cream and become colicky? Evidently this is no place for us. Let's go away before the poor things see us."

She looked at me pityingly, and said: "Why, no, this is a 'Peg-o'-My-Heart' party."

"Oh," I said. "I thought it was just something the matter with them—the hot sun or something."

And I went in and pretended to like their nosy little dogs.

But don't for a moment imagine all this careless effect is obtained without trouble. It's a studied carelessness that achieves that wind-blown hair, those loosely-hung gowns, that graceful little droop of the shoulders; and I'd advise only an artist to try it.

But the thing was inevitable, anyhow. Laurette Taylor was merely the come-on lady. We've been all ready to read the declaration of independence to our stiff clothing for a long time; and the empire gown (which, as the politician said of his speech, "covers everything and touches nothing," goes romping right to the goal.

But the imitation goes still deeper. For a long time there has been a subtle longing, a vague hankering, to get back to naturalness and genuineness and truth. "Peg-o'-My-Heart" is the concrete example. Yet I do not believe the little actress would ever have gained her wonderful hold on us, had she not been first Laurette Taylor, and afterward the little Irish maid.

Despite the mad rush of imitation—a popular beauty-snatcher tells me he has taken fifteen pictures of these near L.T.'s this week—there is, after all, just one Laurette Taylor.





The Taylor Idea

As exemplified in the hats, gowns and coiffures imitatively and worshipfully worn by maids and matrons who bow at the feet of Laurette o' My Heart.

The Week.

REAL FINALE FOR "PEG" PLAY.

MANNERS'S LONG-RUNNING HIT MUST COME OFF.

Second Week of "Man from Home"—Conclusion of Fischer's Present Company With Repetition of "Tillie"—Kolb and Dill Laying Off to Rehearse.

"Peg o' My Heart" continues to be the wonder of the entire show world and while theaters all over the country are closed for what is admittedly the dullest period—in a theatrical sense—of the year, this charming comedy of Hartley Manners', with Laurette Taylor in the name role, will start on its tenth and positively last week of popularity and prosperity this afternoon at the Burbank.

With the performance next Saturday night, "Peg o' My Heart" will have established a new attendance record for stock performances. When George Broadhurst's financial play, "The Dollar Mark," was given here several years ago it was played for 100 times, but this was at the height of the tourist season, when every theater was crowded at all times. The Manners's play will have been given for 101 performances with the Saturday night presentation, thereby surpassing "The Dollar Mark's" record by a single performance—made possible by the extra matinee given to local and visiting professionals and the general public when "Peg" was four weeks old.

In the meantime, Richard Bennett, Mabel Morrison and Ada Dwyer are in Los Angeles anxiously awaiting the end of "Peg," so they may have a chance to play their original parts in "The Deep Purple."

Belasco.

There is no more popular individual in the vicinity of the Belasco Theater nowadays than "The Man from Home." So well liked is this quaint whimsical, shrewd, Indiana lawyer, as played by John Barrymore, that he will continue to provide a vast amount of keen, genuine pleasure on the Belasco stage for a second week, commencing with tomorrow night's presentation.

"The Man from Home's" second week at the Belasco will terminate the special starring engagement of Mr. Barrymore. Immediately on the conclusion of the final performances of the Tarkington-Wilson comedy Mr. Barrymore will leave for New York. The next attraction to occupy the attention of the Belasco players will be "The Taming of Alberta," a new play by Edward Childs Carpenter, in which Lewis S. Stone will be seen for the last time before leaving for Chicago to resume his original role in "The Bird of Paradise."

Mason.

Commencing Monday night, the Mason will for the first time house the celebrated Alaska-Siberia motion pictures. These pictures are said to be the finest ever taken; the details are plain, distinct, and are full of excitement and adventure.

The engagement of these pictures will be of short duration, running for two weeks, with regular matinees Wednesday and Saturday.

The Carnegie Museum of Pittsburgh, Pa., in the spring of 1911, sent out an expedition under Capt. F. E. Kleinschmidt for the purpose of collecting scientific data and specimens of the animal and bird life (fauna) of Alaska, Siberia and the Arctic. Owing to the fact that the season was the most open (that is the Arctic Ocean was the most free from ice) of any time in the last twenty-two years, the expedition was able to penetrate to the furtherest north ever reached by ship (Wrangel Land,) 72 degrees north latitude. The motion pictures secured covered the principal events of the trip.

The reels show the inside passage between Seattle and Alaska; the Bogoslof Islands are part of the Aleutian group that extend into the Pacific from the Alaska peninsula; Seward Peninsula; Kings Island, between Alaska and Siberia in the center of Bering Strait; Wrangel Land, 200 miles north of North Cape, Siberia, and scenes in the open Arctic north of Bering Strait, with wonderful views of animal life and virgin country.

Fischer's Lyceum.

Beginning with today's matinee, and running one week only, as his farewell offering of the Fischer Follies company and May Boley, "Pop" Fischer will put on a tremendous revival of the company's greatest success, "Tillie's Nightmare," with May Boley as Tillie Blobbs.

Immediately following its close, the summer season of silly shows begins, with Rice and Cady starred.

That it will be a week of packed houses and tremendous enthusiasm goes without saying. The original role, which May Boley interprets so exceedingly well, will again grip her thousands of admirers, and it is certain that a most unusual presentation will be the result. The original cast, including Madson Smith, Reece Gardner, Texas Gutnan, Jane Urban, Laura Oakley, Herbert Cawthorne, and, of course Bob Lett, will be in evidence, and the same brilliant array of chorus numbers and dances will be offered for the edification of all.

In no particular will the show be slighted and its four weeks previously assures a finished performance from the start. There will be performances every night, and the usual Sunday and Saturday matinees, with the bargain matinee Wednesday.

On the following Sunday, Rice and Cady, the best of German dialect comedians, will open up, without a break in "I O U," the first of the silly summery shows that will be played for a season, two a night, with frequent matinees. An excellent company is to support Rice and Cady, including several of the Follies principals, and most of the present chorus. The bill will change every Sunday.

Orpheum.

The absolute top note in vaudeville will be reached at the Orpheum the week opening with tomorrow's matinee, when, for the first time, an offering by the mast of American drama and stage craft, David Belasco, will be made in the two-a-day. The admirable selection of "Mme. Butterfly" has been made for this Belasco debut into a new field for him—a drama which he wrote from the dainty story by John Luther Long, and which he originally made for a starring vehicle for Blanche Bates.

Just as she used it—for "Butterfly" was only a one-act play originally—it will be given now, only, of course, with all the modernity which progress has made meanwhile, in the way of skilled light effects, stage illusion and atmospheric betterment.

The caste is headed by Clara Blandick as Cho-Cho-San; Tyne Seabury as little Trouble; Earl Ryder as Sharpless, and George Wellington as Pinkerton, while the subordinate roles are equally well placed—as is the invariable Belasco habit. In every possible detail it has been sought to offer in "Butterfly" an absolutely perfect stage play; one originally a gem, now still more beautified by improvements in every line, including stage, lights, atmosphere and caste.

The five original Periscoffis, European juggling family, are notable for their ensemble work, the united quality of their act and their marvelous skill. Ray L. Royce is a character study interpreter alone in his class. Edna Luby is a graceful English girl mimic, of rare beauty, worth and range. In her line she is inimitable. The Elliott Savonas, in their musical act, "The Concealed Bed," the Graham-Moffat Scotch act; Ed Wynn, with Edmund Russon, and the Boudini brothers, remain.

Pantages.

Lucia Lotti Collins who will be the star of the Pantages show this week, needs no other introduction to Californians than her mother's name. It is twenty years since Lottie Collins made herself and Ta-ra-ra-ra-boom-de-ay famous in a single night, and the little English comedienne is still a happy memory to all who saw and heard her. Lotti second makes her first apearance in the country with the Pantages show, reaching here via Australia. After her Pantages' engagement, she is scheduled for the New York Winter Garden, and then returns to England.

Something unusual in athletics is expected from Romano brothers, when they appear next week at Pantages. These men are athletes of the type that Homer and Virgil praised in their epics of the demi-gods and heroes. They illustrate the games of the ancient gladiators, and coming down to modern sports show the knockout blows that have made and unmade modern prize ring champions, past and present.

Carl Rosine and M'lle Marguerite, his dainty assistant, have an act that depends for its phenomenal success on the performers' dexterity in presenting their stage illusions. One of their most successful attractions is a trick clock that does things no clock ever thought of doing before, and probably never will again.

Bond Morse, monogolist, otherwise known as "The Man From Nowhere," will qualify as a regular Pantages feature in a series of tramp-life stories, each of which is tagged with a hearty laugh.

Doelsch and Zillbauer, Viennese street musicians, are described as a comedy hit. They were last seen in Los Angeles about five years ago.

The headline feature of the week's show is the miniature musical comedy "A Night in the Edelweiss," with a company of ten people, singers and comedians. The scene is laid in the "Edelweiss" Cafe and the act is heralded as the cleverest of its kind yet presented in vaudeville. Into the story are interpolated half a score of catchy song numbers ranging from



Kay Daly Fischer's Lyceum.



Jane Kennedy and John Barrymore in "The Man From Home" Bijou.



At Interstate Grove Empress



Night in the Future: '93. Prologue.



Scene from Ame Butterfly Orpheum



Another elephant formation in the Arctic ice shown in the Polar Expedition pictures at the Mason this week

Summer players upon the Los Angeles stage.

the popular classics to the yet more popular rag time.

The Animated Weekly will be unusually interesting with sensation news pictures from everywhere.

Empress.

The Sullivan and Considine Road Show, consisting of seven selected acts, and forming what is promised as the best bill that has ever been sent over this popular priced circuit, will come to the Empress Theater for an engagement of one week, commencing with the matinee tomorrow. The bill is headed by that famous satire on prison life, "High Life in Jail," which will be presented by the original cast, headed by Wm. H. Mack.

"High Life in Jail" has proved one of the biggest and best fun provokers that has come to the vaudeville stage in the last five years, during which it has continually headed bills in many of the most prominent vaudeville theaters of two continents. In the particular jail represented in this comedy, the prisoners are a crowd of grafters and crooks, who live in constant fear of being pardoned, that they will have to again go out in the cruel world and live as ordinary people live.

The second feature of the Road show bill will be the well-known comedian Harlin E. Knight, who has won an enviable reputation as the "Original Rube From Maine." With his company of four, he will be seen in the new one act rural comedy "The Chalk Line." This is the delightfully humorous story of the troubles between an old postmaster and an old storekeeper who have a little combination store in a small Maine town. In the role of the irritable old postmaster, with a peculiar vein of humor, Mr. Knight will again have an opportunity for his clever character study of his justly famous rural character.

Third in importance on the new bill will be the popular Olivotti Troubadours, Italian musicians. The Olivotti Troubadours have been seen at the Empress theater before and have never failed to score the biggest hit of any of the acts surrounding them.

McIntyre and Groves, a team of young comedians, should furnish much good fun with their laughable skit called "On Father's Train." McIntyre is the son of the famous minstrel man of that name, and has inherited much of his father's ability as a comedian. Harry Cutler, the English singing comedian, will also contribute his share of humor to the programme, while the four Mayos in a novelty comedy roller skating act and the new comedy and news pictures will complete the Road Show bill.

Majestic.

The Majestic Theater will remain dark this week, but will reopen one week from tonight, August 4th, with Kolb and Dill and their big company in the first production on any stage of Frank Stammers' new musical comedy "Peck o' Pickles," which Mr. Stammers has written as a new starring vehicle for this fine team of German comedians.

In "Peck o' Pickles," Mr. Stammers has written a musical play that promises to be even a greater hit for Kolb and Dill than "The Politicians," which is quite generally regarded as the best of the Kolb and Dill offerings.

It is what might be termed a "dream play," the first act being laid in the little town of Walpole, Mass., the second act takes one to Washington, D. C., at the time of Lincoln's election, the third act goes ahead one hundred years to 1960, when Theodore Roosevelt has been made King of the United States, with the last act back to earth in Walpole, Mass., at the present time.

Mozart.

The fact that this is the "woman's age" will certainly be emphasized when upon the opening of the Mozart Theater on Grand avenue near Seventh, a week from Monday, it is realized that the entire working force, from the management down, is to consist of women. The manageress has her hands full just at present superintending the new decorations of the theater, engaging her feminine working force, and installing the colossal Fotoplayer, which was built especially for this theater, and shipped across the continent for the opening on August fifth, its complex parts being put together and properly placed under the personal direction of the inventor himself.

A series of pictures will be presented for the firsttime, including such subjects as St. George and the Dragon, Custer's Last Fight, Blanche Walsh in the "Resurrection," Edgar Allen Poe's "Raven," and many other equally dramatic and interesting films.

Even the picture films will be manipulated by young ladies who were sent from Los Angeles to New York for a special course of instruction in order to do this work at the Mozart—to say nothing of the lady policeman, especially commissioned to "preserve the peace" in this cosy, comfortable, thoroughly ventilated theater.

Colonial.

Nat C. Goodwin will come to the Colonial for one week, starting Monday, with his own personally-selected cast, in the motion picture production, "Oliver Twist."

The Colonial management recently gave a private exhibition to the press and a number of theatrical folk, including some of those who will appear with Mr. Goodwin in his coming starring engagement in this city, and all praised the star's portrayal of the brutal "Fagin," and the clever work of the supporting company. Mr. Goodwin himself was delighted with the splendid success of his first appearance in motion pictures.

Melody.

OHLMEYER WINS AGAIN.

CORONADO BAND HIGHLY COMMENDED IN THE EAST.

But It Is a Los Angeles Organization, Nevertheless—Its Constituency and the Work of Its Director. Incidental Musical Mention, Here and There.

BY JULIAN JOHNSON.

Henry Ohlmeyer, again upon the sands of Coronado, has thoroughly earned his eastern laurel. Ohlmeyer is an accredited success not only at Willow Grove, but in the other eastern cities where good band music is rated at its worth and bum band music is received with the sniff of disdain.

It is quite pleasing to consider that Ohlmeyer is an Angeleno, resident here, and that his band may be considered a genuine home affair, most of the men living here, though the contracts are, in good part, eastern made.

Ohlmeyer has a concert band—not a boiler factory aggregation for harmonic blasting at the head of the Fourth-of-July parade. His programmes at Coronado this year are of the best class of music.

John Hughes is solo cornetist; Ross Millhouse is his assistant; Franz Helle is still the beautiful brass voice in the Flugel-horn chair, and James G. Seebold, a Pennsylvanian, is demonstrating unusual artistry at the head of the wood-wind section, as flute and piccolo soloist.

Eastern critics, hearing Ohlmeyer last month, declared that he was the only man in America to class with Sousa and Victor Herbert, as a leader of a concert organization of his class.

One might add that Ohlmeyer is out of the class of most directors, as he is not only conductor, but his own manager and promoter, attending to every detail of his band's financial and other business, and personally arranging and conducting all tours and concert pilgrimages.

As said often in The Times musical columns—when a good band is formed of local men it has to go to Coronado, Catalina, or some far-distant place to obtain an engagement. We had a municipal band and threw it down, miserably. The material is here. We organize and towns afar reap the pleasure and benefit.

I hear that the band will play an engagement at the Auditorium under Behymer's management, in September.

Song Recital.

Ellis M. Rhodes, tenor, recently returned from Italy and Germany, where he devoted the past two years studying Italian opera and German lieder, presented an evening of song in the assembly rooms of the Albemarle Apartments, No. 1243 Scarff street, last evening. Mr. Rhodes possesses a tenor voice of fine quality which is well handled, and his work shows that he has had masterful training. His singing was thoroughly enjoyed by a critical audience. Mr. Rhodes leaves within a month for Des Moines, Iowa, where he has been engaged as dean of music in the Methodist College there, he also assuming the position of director and tenor soloist of the Methodist Church in the same city.

Joseph Lhevinne, pianist, who will make an extensive tour of this country the coming season, has just enjoyed a most gratifying triumph in his London appearance with the London Symphony Orchestra, presenting three concertos, Beethoven's "Emperor," Liszt's E Flat, and Tschaikowsky's in B Flat. He was most enthusiastically received and compelled to give an encore after the long Tschaikowsky number.

Kitty Cheatham, the distinguished American diseuse, who will make her debut on the Pacific Coast, next February, gave her only matinee this season at the Little Theater, London, under the immediate patronage of Princess Victoria of Schleswig-Holstein. Miss Cheatham was in capital form and gave her usual interesting and varied programme. She is now on the continent resting and planning the presentation of several new numbers on next season's programmes.

Rudolph Ganz, solo pianist with Ricardo Martin on the latter's fall tour, will remain in this country until next May or even later, judging from the demands received for solo appearances of this brilliant pianist.

George Hamlin, who will be one of the tenors with the Chicago Metropolitan Grand Opera Company when here next March, has arrived at his summer home on Lake Placid. Mr. Hamlin will be available for a limited number of recital engagements while here with the opera company.

Next season will be Alice Nielsen's last in this country for two years, as a world tour is now being arranged that will not bring her back to this country until 1915. Immediately following her Pacific Coast appearances in October, Miss Nielsen will join the Grand Opera of Boston, of which she has been a most valued member for the past three seasons.

Moore's Band.

Moore's band at Eastlake today will present a programme including Lampe's "Hero of the Isthmus" march, Moret's "Brides and Butterflies" waltz, a selection from Giordano's "Fedora," the "William Tell" overture, Boccalari's "The Coquette," a selection from "Don Pasquale" and Lampe's "That Navajo Rag."



John Hughes, solo cornetist. Henry Ohlmeyer. Blanch Lyons, Soprano. Franz Helle, Flugel Horn soloist and one of the main stars of Ohlmeyer's band.

Ohlmeyer,

An Angeleno who, up to the present time, is the only Californian to be accredited as a bandmaster of the first order in the East. Several of Mr. Ohlmeyer's soloists in his big Coronado organization, which, as usual, is the chief feature of summer attraction on the tented peninsula across San Diego Bay.

Theaters—Amusements—Entertainments.

EMPRESS THEATER— 20TH CENTURY THEATRE, SPRING STREET.
Popular Matinee Every Day at 2:30 Sharp
3 Shows Tonight
COMMENCING PROMPTLY AT 2:30, 7:45 AND 9 O'CLOCK—COOL PLACE WHERE EVERYBODY GOES—10, 20 AND 30 CENTS—WHERE EVERYBODY GOES
ONE WEEK—STARTING MONDAY MATINEE
The Big "S&C" Road Show

MASON OPERA HOUSE— Broadway between First and Second. Klaw & Erlanger, Charles Frohman, W. T. Wyatt, Managers.
First Time in Los Angeles
Two weeks, commencing Monday, July 15. Matinees Wednesday and Saturday.
Carnegie Museum Alaska-Siberia Motion Pictures
Accompanied by an interesting explanatory lecture. "Roping Big Game at the Ends of the World" also scenes after scene of excitement and adventure. These pictures have been unanimously voted the greatest ever taken.
SPECIAL PRICES—25c and 50c; Boxes $1.00. All seats reserved and now on sale.

PANTAGES VAUDEVILLE— BROADWAY, NEAR MERCHANTS.
Matinee 2:30 — 10c-20c-30c
3 SHOWS TONIGHT, Starting 6:30

COLONIAL THEATER— Main and Second. Direction Oliver Morosco.
Nat C. Goodwin In OLIVER TWIST— This Week ONLY

ART AND ARTISTS.

BY ANTONY ANDERSON.

A Manhattan Sunset.

Up from the depths of the sea where
the coral caves encarmine
Limitless leagues of light that filter
from above;
Up from the yellow beds where pale
amber glimmers dimly;
Up through the mingling flood of blue
and amethyst;
Up from the shell-strewn pink of his
porphyritic pathway;
High on the crest of the wave upspringe great Poseidon,
Swift with a sweep of his arm he
draws his dripping trident,
Striking the dull gray clouds with a
painter's subtle skill;
Then in a nuance soft all ocean's mystic symbols
Blend in a pageant frieze in the tints
of the sunset sky.

LANNIE HAYNES MARTIN.

Lilliputian Pictures.

A picture gallery in a cigarette case! Doesn't sound possible, does it? Nevertheless, Zel E. Talbert of Los Angeles carries one about with him all the time, and if you ask him to throw it open for your inspection, as I did, he'll pull it out of his vest pocket and do it with pleasure.

There are more pictures hung in that nifty little gallery than you might suppose—a round dozen of them, all cleverly painted with microscopic touches that will make your eyes pop out of your head if you try to separate them. Eleven of the paintings are portraits in water colors—Mr. Talbert is by profession a miniature painter—and one is a landscape in oils.

The landscape is one inch by three quarters of an inch in size. It's a California scene, with a clump of eucalyptus trees in the middle distance, of course, and equally of course with a purple shadow lying over the foreground path, for the sky shows the pale yellow of late afternoon. This picture is painted on real canvas mounted on a tiny stretcher, and is as complete as if its size measured in feet instead of inches. There's more feeling in the painting than you might think—compressed and suppressed.

Among the very smallest of the portraits is one of Mr. Talbert's little daughter painted on a kernel of corn and inclosed in a round shadow box. This is the property of Alfred Montgomery, who is known all over the country as "the corn painter." Mr. Talbert wanted to show Mr. Montgomery that he himself could "paint corn." The likeness is perfect, the color good, the values are carefully kept. A life size portrait could say no more than this little speck on a grain of corn.

But the tiniest picture in the whole cigarette-case gallery is one exactly half as large as that on the kernel. It might have been done on the head of a pin, though in reality it was painted on a speck of ivory. It's inclosed in thick glass and set in gold, with a tiny gold loop at each end, and may be used as a watch charm. Mr. Talbert's patient baby girl posed for this picture, too. The artist confesses the work was rather trying on the eyes, and that he generally laid it aside after two hours. Two hours! You and I would have said two minutes—or two seconds.

The other pictures in this unique collection are somewhat bigger, one being the size of a collar button, another a dime, while the rest have the usual measurements of miniatures. For the artist does not pretend to take these Lilliputian affairs seriously. They are merely artistic stunts, done for his own amusement, and that of his friends. He is a miniature painter by profession, not a sleight of hand performer, and has been such for many years.

He has lived and painted for many years in New York and other eastern cities, six or seven years in Los Angeles. His present studio—which is not a band box, but a room of comfortable dimensions—is in the Hotel Seville on Flower street.

Mr. Talbert believes that a miniature should have as much character as a life-size portrait. He is out of sympathy with those painters of miniatures—and their name is legion—who hold that a miniature must be a highly idealized representation of the sitter—so idealized as to be almost unrecognizable by friend or foe.

Chapman's Marines.

The Kuehnrich collection of paintings and prints is still to be seen in the Kanst gallery, No. 642 South Spring street. Two marines and two California landscapes by Carlton T. Chapman are also on exhibition in this gallery. Mr. Chapman, who is a well-known New York artist, is now sketching in San Diego. He is here weeks, more than twenty of his pictures will be shown in the gallery. This exhibition will prove extremely interesting to persons in the city.

An appreciation of the work of Carlton T. Chapman appears in the International Studio for July, under the caption, "A Painter of Maritime Conditions." In fact, it is the leading article of the magazine, is written by James Barnes, and is accompanied by ten characteristic illustrations.

"The work of Carlton T. Chapman as a painter and illustrator," says Mr. Barnes, "requires no introduction to the American public. His wind-swept spaces of the coast, his sweep of boundless horizons, his gray fogs, rock-bound coasts and peaceful harbors have been seen in many galleries and exhibitions, and in this he has shown himself a painter. But to his work as a painter, he has added the gift of representing with a truth, a force and a spirit, that few have obtained in the doings of man in combat with the sea."

On first looking at Chapman's paintings, we may feel as Keats did on first looking into Chapman's Homer, but perhaps we shall find ourselves exclaiming, "Silent upon a peak in Darien."

At all events, the exhibition will be eagerly awaited.

Painters of the West.

"Give me some art news," was my peremptory demand on my entrance into the Bimini-street studio of William Wendt the other day.

"Too hot to manufacture any," the painter's brief rejoinder.

"But you've got your sleeves rolled up, and you're painting."

"D'you call that news?" the landscape painter asked, with a touch of haughtiness. "I'm always painting."

I was making a bee-line for the clay-bespattered studio of Edgar Alexander Bracken Wendt, which is to the rear, when the painter called me back.

"Stay!" said he. "Did you ever hear of the painters of the Far West?"

"Never, who are they?"

"Well, I'm one. All the others are in New York, so far as I have been able to find out. It's a new generation, gotten up by enthusiastic journeyers in New Mexico, Arizona, California—painting pictures."

"Every fall these Painters of the Far West will hold an exhibition in the Macbeth galleries in New York. Each member contributes ten pictures. As there were a dozen members when last I heard from New York—several months ago—the exhibitions will be of fair proportions. One of the pictures I mean is the one I was working on when you burst in—that'un on the easel."

He pointed with his brush to a noble study of the back country around San Dimas, a typical California subject handled with Wendt's characteristic strength and breadth.

"And who are the other painters?" I inquired.

"Let me see. Just a minute," rummaged among the papers on his desk—for modern painters' studios as well as scientists' desks—"Here's my invitation, with a list of names. I'll read 'em to you: Edgar Payne, Daingerfield, Irving Couse, Walter Ufer, Albert Groll, De Witt Parish, Edward Potthast, William Wendt, Gardner Symons, Ballard Williams and Thomas Moran."

"And William Wendt," said I, impressed by the imposing array. "I'd like to take a trip to New York to write up the exhibition. When's it to be?"

"From November 10 to December 30. After it's over we expect to put it on to the art museums of Cincinnati and other big cities, at the expense of the museums, you understand. Including Los Angeles," he suggested.

And William Wendt grinned.

Certainly, this stocky young painter has plenty of reason to choose from when he sends his canvases to the Painters of the West. I saw stacks of magnificent studies from the hills in Cahuenga Pass, San Dimas and from Point Dume. A particularly interesting study was from Put-in-Stone Canyon, near San Dimas. This wonderful canyon is a miniature Grand Canyon, with beautifully-colored rocky walls at every hand.

Looking at these fine studies, I would make a better guess that the sixteenth day of November, the opening day of the exhibition, or the sixteenth day of any month, the artist we may rightly call our very own, William Wendt, will be in New York.

Art Notes.

Hannah T. Jenkins gives a talk on art and design in Pomona College this afternoon. She will also give a lecture in Honolulu on August 1, the subject being "Women in Art." She is taking a trip around the world. She writes from Honolulu that the beautiful things to be seen in that island, but the weather is so hot and enervating as to shelter all desire to go out to paint. I find many artistic activities here, and a number of artists among them George Rotan, the noted portrait painter, who is here to paint the portrait of former Governor Frear of the islands. Mr. Rotan expects a number of sittings from people here. Mr. Hitchcock is also painting on the Island of Molokai. He writes that one landscape is wonderful, the others spotted. I leave here for Japan and Yokohama."

It is not given to

(Continued on Page

Affairs o

ELABORATE preparations are being made for at least a dozen smart fall weddings and play-at-homes are keenly interesting. Just what names will be included in the bridal parties are being discussed wherever a group of the bride-to-be's friends are gathered.

Miss Ada Seeley and her betrothed, Roy Bayly, have already chosen their friends and today's news will be of interest to many. Miss Seeley will have two maids of honor and they will be her sister, Miss Mabel Seeley and Miss Helen Brant. Then the bride-



Mrs. Sallie Hume Dougla

Popular visitor from Honolulu, who is the guest of her nephew and niece, Mr. and Mrs. Charles N. Flowers, Edgecliffe Drive. Mrs. Douglas will be entertained at many parties during the remaining three weeks of her stay.

are Miss Ruth Larned, Miss Rhodes, Miss Eva Bayly and Florence Wachter.

Mr. Bayly's best man will be his brother, Harold, and Rolland Seeley, brother of the bride-to-be, will be master of ceremonies. Walter Seeley will give his sister away and the usual duties will be performed by David Brant, Thomas Brant, Charles Bayly and Luciam Coke of the University of Virginia where Mr. Bayly graduated.

Miss Seeley was a Marlborough girl and later completed her education at Miss Somer's school in Washington.

Mrs. Thompson's Guest.

Miss Barbara Burkhalter, daughter of Mrs. Dennis Burkhalter, is the house guest at Catalina of Mrs. W. Thompson. Miss Frances Burkhalter, another daughter, is also on the island, the guest of Mrs. J. Mathewson. Both young people are expected home this week.

Probable Plans.

A merry outing being arranged for August, and which, if present plans do not miscarry, will be one of the delights of the summer, is the house party at Catalina, which will include Mrs. O. F. Brant, Miss Elizabeth Grant, Miss Gertrude Hanna and Miss Mary Rhodes.

Winter Trip.

Mr. and Mrs. James Campbell Spalding, with their brother, J. F. Burkhard, left Thursday for a motor trip through Kern county.

In Ocean Park.

Mrs. Gideon Bryan and daughter, Miss Wilabourne Bryan of Denver, are apartments at the Rose Hotel, Ocean Park, where they will remain until August 1, when they will sail for San Francisco.

Southern Outing.

Miss Elizabeth Page daughter of Mr. and Mrs. R. E. Page, left Tuesday for an extended visit with Col. W. S. Hazzelly and family at their plantation home, "Pine Cliff" at Vernon, Ala. En route she will visit friends in Kansas City and St. Louis.

Return.

Miss Margery Cromwell Thompson, daughter of Mr. and Mrs. T. A. Thompson of Orange drive, Hollywood, will return home the first week in August. Miss Thompson has just finished school at Capen in Northampton, Mass., and her friends, who are many, anxiously await her return.

Entertaining Nephew.

Mr. and Mrs. I. N. Richards of the Rampart Apartments have as their guest their nephew, Edward W. Cunningham, city building inspector of Cleveland, O.

Another Visitor.

Miss Eva Lee of Fairmont Seminary, Washington, D. C., is the house guest of Mrs. George B. Fuller of Twenty-first street. Miss Lee is a clever "story teller," whose merits have been recognized and appreciated in the East.

Returned.

Miss Samuel E. Epler of Wilton Place has returned from San Francisco, where she went to attend the Grand

Return.

Miss Louise Wales of Ohio, who has been the guest for a fortnight of Mrs. R. B. Henderson at her home

Affairs of the Past Week in Local Society.

ELABORATE preparations are being made for at least a half-dozen smart fall weddings and the at-homes are keenly interested. Just what names will be included in the bridal parties are being discussed wherever a group of the bride-elect's friends are gathered.

Miss Ada Seeley and her betrothed, Ray Bayly, have already chosen their maids and today's news will ease the mind of many. Miss Seeley will have two maids of honor and they will be her sister, Miss Mabel Seeley and Miss Helen Brant. Then the bridesmaids



Mrs. Sallie Hume Douglas,

popular visitor from Honolulu, who is the guest of her nephew and niece, Mr. and Mrs. Charles N. Pettis, Edgecliffe Drive. Mrs. Douglas will be entertained at many parties during the remaining three weeks of her stay.

are Miss Ruth Larned, Miss May Hales, Miss Eva Bayly and Miss Frances Wachter.

Mr. Bayly's best man will be his brother, Harold, and Rolland Seeley, brother of the bride-to-be, will be master of ceremonies. Walter Seeley will give his sister away and the ushering duties will be performed by Harold Brant, Thomas Brant, Charles Seely and Lactam Coke of the University of Virginia where Mr. Bayly graduated.

Miss Seeley was a Marlborough girl and later completed her education at Miss Bonner's school in Washington.

Mr. Thompson's Guest.

Miss Barbara Burkhalter, daughter of Mrs. Dennis Burkhalter, is the house guest at Catalina of Mrs. S. Thompson. Miss Frances Burkhalter, another daughter, is also at Catalina, the guest of Mrs. J. E. Anderson. Both young people are expected home this week.

Picnic Plans.

A merry outing being arranged for August, and which, if present plans do not miscarry, will be one of the delights of the summer, is the house party at Catalina, which will include Mrs. C. F. Brant, Miss Elizabeth Bell, Miss Gertrude Hanna and Miss Mary Hobbs.

Home Trip.

Mr. and Mrs. James Campbell Wood, with their brother, J. F. Campbell, left Thursday for a motor trip through Kern county.

Ocean Park.

Mrs. Gideon Bryan and daughter, Miss Wilhelmine Bryan of Denver, have apartments at the Rose Hotel, Ocean Park, where they will remain until August 1, when they will sail for San Francisco.

Outing.

Miss Elizabeth Page daughter of Mr. and Mrs. R. E. Page, left Tuesday for a delightful visit with Col. W. S. Hamilton and family at their plantation home, "Pine Cliff" at Vernon. En route she will visit friends in Kansas City and St. Louis.

Returns.

Miss Margery Cromwell Thompson, daughter of Mr. and Mrs. T. A. Thompson of Orange drive, Hollywood, returns home the first week in August. Miss Thompson has just finished school at Capen in Northampton, Mass., and her friends, who are many, anxiously await her return.

Returning Nephew.

Mr. and Mrs. U. N. Richards of the Newport Apartments have as guest their nephew, Edward W. Bingham, city building inspector of Cleveland, O.

Visitor.

Miss Eva Lee of Fairmont Seminary, Washington, D. C., is the house guest of Mrs. George B. Puller of Twenty-first street. Miss Lee is a fine "story teller," whose merit has been recognized and appreciated in the East.

Returned.

Mr. Samuel R. Epler of Wilton has returned from San Francisco where she went to attend the

Returns.

Miss Louise Wales of Ohio, who has been the guest for a fortnight of Mrs. R. B. Henderson at her home in Eagle Rock, is at present visiting friends in San Diego, where she will remain until September, when she will again be a guest at the R. H. Henderson residence.

From New York.

Mr. and Mrs. Jose Chaves of New York are in Los Angeles for a few weeks with Mrs. Chaves's sister, Mrs. Edna B. Scull, of No. 4922 Gramercy place. Mr. Chaves is a broker, and the son of the late Felix Chaves, who presented the Felix Chaves Academy to the city of Belen, N. M. Mrs. W. B. Berger, mother of Mrs. Chaves and wife of Col. Berger, editor and proprietor of the Belen Tribune, is also a guest of Mrs. Scull. The party will enjoy a two months' visit before returning to their eastern home.

Miss Carson Hostess.

A smart party of the week was the dinner Thursday evening, which had for its hostess Miss Ethelyn Carson, who complimented Miss Katherine Holt of New York, the house guest of Miss Maxie Mitchell of South Figueroa street. The guests were entertained at the hostess's residence, No. 621 St. Paul avenue, which was decorated entirely in ferns. Covers at the table were laid for Miss Margaret McNeely, Miss Hazel Ball, Miss Gladys McDonald, George Mitchell, Roland McNeely, Car. Crandell, Parker Holton and Harry Mitchell.

Fishing and Hunting.

Mr. and Mrs. R. A. Edwards will leave soon for a several weeks' fishing and hunting trip in the Sierra Nevadas.

Here for Summer.

Mr. and Mrs. George B. McLain, who have been living in Arizona, have returned to Los Angeles for the summer. While here they will be at No. 1903 Oxford avenue.

"Tacky Party."

Mr. and Mrs. M. H. Bennett of No. 2127 West Twenty-ninth place entertained a number of their friends with a "tacky party" one evening last week. Prizes for the most unique costumes were awarded to Mrs. Herbert L. Gruber and William McKindrick. A watermelon feast on the lawn was enjoyed by Mr. and Mrs. G. W. Craner, Mr. and Mrs. R. H. Walker, Mr. and Mrs. George Hulbert, Mr. and Mrs. Herbert Gruber, Mr. and Mrs. Albert Bennett, Mr. and Mrs. William McKindrick, Mr. and Mrs. Harry Albee Lane, Mrs. J. M. Close, Mrs. Elizabeth Adams, Mrs. J. W. Hicks, Miss Ruby Gould, Miss Lyda Gossett, Miss Vivian Bennett, Miss Elrod, Miss Graham of New Orleans, Miss Lillian Adams, Miss Alice Wolanger, Miss M. du Rey, Frederick Brush, Robert Moss, P. Grim and Mr. Johnson of New York.

At Hotel Virginia.

Mr. and Mrs. Joel W. West and Miss Alice West of Omaha are at the Virginia Hotel, Long Beach, for the summer.

En Route Home.

Leon M. Ritterbard of Chicago left for his home Thursday after a delightful visit with his parents and sisters at the family home, No. 632 Berendo street. He returned filled with enthusiasm over the wonderful growth and beauty of Los Angeles.

Fifth Birthday.

Little Adeline Thompson, the talented daughter of Mrs. Carolyn Thompson of West Thirty-first street, recently entertained her friends with a party in celebration of her fifth birthday anniversary. The home was decked with cherry blossoms and luncheon was served from a table which glowed with these same blossoms and perky bows of gauze ribbon. Beautiful Japanese hand decorated cards, brought from Japan by the small hostess's aunt, Miss Adeline Stanton, were given as favors. Tots who shared the good time and dainties were Mildred Wellborn.



Miss Myrtle Ouellet,

Who is enjoying a pleasant sojourn in San Francisco. Later Miss Ouellet will visit Lake Tahoe and Salt Lake. In the latter city she will remain a month and several elaborate functions will be given in her honor.



Weaver-Jackson Co.,
Largest Hair Store and Toilet Parlors in the West
429 S. Broadway.

An interesting sale of the smart bags you need to complete your summer-time outfits!

Bags of tapestry, in the most fascinating old blues and greens—bags of leather, "tailored," in their trim severity—bags of velvet, soft, luxurious looking—bags hand-crocheted in the newest shapes and stitches. Bags you'd instantly know were samples—models.

Priced for this mid-season Clearance Sale, at only **95c**

Has your hair felt the influence of this summer-time heat and dust—become sort of lifeless—dingy looking?

There's nothing will liven it up—give it "tone" as quickly as a Weaver-Jackson Shampoo.

"The Exclusive Specialty House for Feminine Apparel"

Myer Siegel & Co.

443-445-447 South Broadway

Store Closes Saturdays at 1 O'Clock Noon.
Open Every Day, 9 to 5:30.

Month-End Sale

For Monday, Tuesday and Wednesday, July 29, 30, 31
We Offer Over 5 Hundred

Suits-Dresses-Coats

Choice at **$17.50** Regular $25.00, $30.00, $35.00 and up to $45.00 Values.

Women who want VALUES EXTRAORDINARY will be here by scores! Included will be Worsted Suits—also White Serges; Linen Tailored Suits—Linen Tailored Dresses; high-class Lingerie Dresses and dainty models in French tissue. There'll be Coats of Linen and Ratine—Silk Pongee Coats—and Coats of black Satin with rich linings in different colors. Every garment is up to the Myer Siegel & Co. stadard in quality—AND STYLE! The sale will be for three days—but those who come Monday will naturally get best choice—assortments will then be unbroken. Sizes for women, small women and misses.

In addition there will be a special selection of over 50 handsome Gowns and Dresses for women and misses. Some are exclusive models—others copies of imported models—each with a style that is inimitable. For calling, summer dances and dinners—and we offer them this week at ⅓ to ¼ their regular value. It will mean dainty dresses for mid-summer wear at little expense—if you get them during this sale!

Two Special Lines of Lingerie Waists

at $2.45 — $3.50 to $5 Values. Reductions that will appeal to practical women! Voile and batiste waists in scores of pretty styles. Trimmings of Irish crochet, cluny, val. lace and dainty embroideries.

at $6.95 — $9 to $12.50 Values. Dainty models of fine batiste and voile with trimmings of real laces—point venise, cluny, etc. Hand-embroidered—and some have the popular net yokes. All sizes included.

Fourth and Last Week of the Semi-Annual Underwear Sale

The exceptional quality of the Underwear offered in this sale is in keeping with the high standard of all other merchandise in the house. Garments are of better materials—have better trimmings—than you'll find elsewhere at the same prices. Get what you need now!

Night Gowns, $1, $1.25, $2.45, $3.45, $4.95 up.
Combinations, $1, $1.25, $1.95, $2.45 up.
Corset Covers, 45c, 75c, $1.25, $1.45 up.
Drawers, 50c, 75c, $1, $1.25, $1.45, $1.95 up.
A Special Line—unusual in beauty and quality will be featured at $4.95.

FURS—Made-to-order, ready-to-wear, remodeled and repaired. Storage free.

"The Exclusive Specialty House for Feminine Apparel"

The Famous Melodigrand Pianos

Have Received a Greater Number of Superlative Endorsements from the Leading Artists of Los Angeles Than Has Been Given All Other Standard Makes Combined!



--Praised and Used by Each of These:--

Ellen Beach Yaw
Vernon Spencer
Norma Rockhold Robbins
Harry Girard
Mary Le Grand Reed
Walter F. Skeele, A.D.
Agnes Cain Brown-Girard
Henry Balfour
Edgar Temple
Carl Bronson
Thomas Taylor Drill
Helen Bartran
Ignaz Haroldi
Anthony E. Carlson
Myrtle Dingwall
Frank C. Egan
Maude Lillian Berri
Signor A. Alberti
Mrs. Bertha Amet
E. C. Kammermeyer
Miss Margaret Jarman
Marquis Ellis
Miss Theodosia Harris
Miss Ann Sawyer
Miss Ann Montgomery
Esther Palliser

—The success of the Melodigrand Piano has been achieved entirely on the strength of its own merits. The Melodigrand is the one piano upon the American market today which marks a distinct improvement in construction, with resulting greatest beauty in tone and increased durability. The merit of the Melodigrand is so definite and of so much importance that any intending purchaser who desires the BEST piano obtainable, will be repaid by inspecting and carefully comparing with any and all other makes. The reason for the preference by practically all of the leading artists of this city will be quickly appreciated. And your decision will be likewise.

Those who are considering the purchase of pianos, and who desire to secure the best to be had, are invited to carefully compare the Melodigrand with the products of any other maker in the piano world. We can assure them a degree of pleasure and satisfaction in the selection of a Melodigrand not obtainable in any other instrument. Prices of Melodigrands are as follows:

Bungalow style, $385 and $395—Colonial Uprights, $450 and $475—Imperial Uprights, $500 Corinthian Uprights, $550 and $575—Grands, $700 to $1000—Player Pianos, $685 upward—Grand Player Pianos, $1200 up.

Descriptive Brochures, Cheerfully Sent Upon Request.

Barker Bros.
ESTABLISHED 1880

Exclusive Distributors in Southern California of Melodigrand Pianos
Piano Warerooms, 724 to 738 South Broadway, Los Angeles
Piano Headquarters—Uprights, Grands, Players—Benches, Cabinets, Etc.



For Monday Only!

150 Trimmed "Dress" Hats
Formerly Priced up to $12 and Now Reduced to..... $3.00

10 Doz. Ready-to-Wear Hats
Formerly Priced up to $7.50 and Now Reduced to.... $1.50

Every rough-straw sailor in the house—models from Phipps, Atcheson and Burgesser—
Formerly Priced up to $6.00 and Now Reduced to..... 95c

Flowers-All Kinds of Flowers-½ Price

Everything known in millinery blooms—just the freshest, daintiest, most fascinating trimming you can find for a hat to go with your summery clothes. None of them mussy or picked over—and on sale at actually ..... ½ Price

Latest Developments in the Sensational Cut Price July Clearance Sale at the **Marvel Millinery**
244-248 So. Broadway

JUST RECEIVED—A splendid showing of white felt hats—$3.50 to $10—and several shipments of the new fall fashions in millinery wear.

Louis Abramovitz
Formerly with Louis & Co.
Now at 240 S. Broadway
Ladies' Tailors. Popular Prices.
Take Elevator to 2nd Floor.

The Marinello Shop
For shampooing, facial massage, scalp treatment, chiropody; human hair goods and cosmetics.
207 EXCHANGE BLDG.
Home Phone A3704. Third and Hill

See Our Windows
The Waist Shop
Broadway at Eighth St.

LYONS
Ladies' Tailor
High-Class Tailoring
Popular Prices.
Fifth Floor, 444 So. Broadway.

M. Tornek
LADIES' TAILOR
622 So. Broadway.
Rooms 303-304—Home A 1829.
The highest standard of Tailoring at reasonable prices.

The House of Bair
Ladies' Tailored Suits $25.
5th Floor Laughlin Bldg.,
315 South Broadway.



Mrs. Andrew Joseph Mullen,

Formerly Miss Loraine Toussaint of Milwaukee, a pleasing and attractive new member of the younger set of this city.

SOCIETY.

Dorothy Wellborn, Elizabeth Lewis, Dorothy Connor, Dorothy Helen Rockwell, Janet Prendergast, Frederick Finkle and Edwin Hartley.

—o—

From San Francisco.

Walter R. Bacon of San Francisco, who is visiting friends in this city, is the week-end guest of Mr. and Mrs. Lewis Stanton of Bay City.

—o—

At Ocean Park.

Mrs. Edwin Hartley, with her son Edwin, Jr., are summering at Ocean Park.

—o—

Engagement Announced.

Dr. and Mrs. George W. Campbell of No. 119 South Boyle avenue, announce the engagement of their daughter, Nell, to Elliott Pettengill of this city. The wedding will be solemnized in October.

—o—

Outing in Mountains.

Mr. and Mrs. W. S. Severson of Hotel Burlington, have gone to Santa Cruz mountains for an outing of two months' duration.

—o—

Birthday Dinner.

Complimenting to her son, Carroll O. Van Court—the occasion being his birthday anniversary—Mrs. Ella Van Court entertained with a dinner party at her home on Forty-second place, Wednesday evening. A cut-glass vase filled with pink enchantress carnations graced the center of the table, and the base of same was surrounded with asparagus plumosus fern. Covers were laid for Mr. and Mrs. Carroll O. Van Court, Mr. and Mrs. G. C. Van Court, Miss Doris Van Court, Mrs. R. McComb, Miss Queenie Fonda and Bertram Whipple of Oakland, Miss Hazel Smith of Vallejo and Miss Leona Weber.

—o—

Vacation in the North.

Mrs. Joseph Boylson of Kingsley drive is taking a vacation in the North, visiting at Portland, Seattle and British Columbia. She will return in September.

—o—

Mrs. Churchill Hostess.

Mrs. Owen H. Churchill of No. 2201 South Figueroa street, recently entertained with a most informal luncheon, given as a farewell courtesy to John R. Cox of Garvanza, who will soon leave for a trip to Montana.

—o—

Week-end Party.

Dr. and Mrs. A. H. Savage entertained with a week-end party at their mountain home, about three miles up in the arroyo in the mountains above Altadena. Pleasures provided were dancing, cards, etc. Included were Miss Lois Cook, Mrs. Lampe Roesing, Mr. and Mrs. Jack Reynolds, Raymond Osborne and Louis Bristol. Messrs. Louis Granger and Dr. Reynolds entertained the party in their cabin home for breakfast Sunday morning.

—o—

At Venice.

Mrs. J. E. McMenomey of the Howell Apartments is now domiciled at No. 807 Ocean Front, Venice.

—o—

Musicale and Tea.

Mrs. V. L. Clemence entertained recently at the Altadena Country Club with a tea and musicale in honor of Miss Lillian Loughrau of this city and Miss Marie Braidwood and Miss Phyllis Parene of Denver. Miss Parene, who is prominent in musical circles of Denver, contributed much to the enjoyment of the afternoon.

—o—

To Seattle.

Mrs. Robert MacCormack and daughter, who have been guests in this city for two months, and who were delightfully entertained by their many friends, have returned to their home in Seattle.

—o—

Two Months' Outing.

Mr. and Mrs. E. Jungquist and baby, have returned from a two months' tour of the South, East and middle West. For a short time they will be guests of Mrs. Jungquist's mother, Mrs. A. B. Brown, of No. 2228 East First street.

—o—

To Return to City.

Mr. and Mrs. Guy L. Cusner, of No. 2091 Harvard boulevard, will return this week from a summer's outing in their cabin at San Gabriel Canyon.

—o—

Into New Home.

Mr. and Mrs. H. F. Vollmer with their daughter, Miss Pauline, have sold their residence on New Hampshire street and are at home to friends at No. 762 Garland avenue.

—o—

In Northern California.

Mrs. Adelaide Kahen and daughter, Miss Melanie Kahen, of Magnolia avenue, are enjoying a pleasant tour through the North.

—o—

Home Again.

Mrs. Frederick Finkle of West Thirty-first street, with her son, Frederick, Jr., have returned from San Francisco, where they have been guests of Mrs. Finkle's mother, Mrs. Davies.

—o—

Evening Reception.

Mr. and Mrs. George Lewis were the honored guests Monday evening at a reception given by Mrs. John D. Habbick and Mrs. H. J. Lawrence at the home of the former on West Thirtieth street. The affair, which was a surprise to the honorees, was planned in celebration of their fifteenth wedding anniversary. A handsome canopy of pink carnations was erected for the occasion and beneath this Mr. and Mrs. Lewis received congratulations from about 100 friends. A cut-glass pitcher with a dozen glasses and glass reflector was presented to them from members of the Church of the Redeemer. Mr. Lewis is an elder in the church while Mrs. Lewis is president of the Ladies' Aid Society.

—o—

Entertaining Cousin.

Miss Fanny Wills of No. 501 Buena Vista street, has as guest her cousin, Mrs. Endicott of Baltimore.

—o—

Dinner Dance.

Mr. and Mrs. Charles J. Heyler of Hotel Leighton entertained last week with an informal dinner dance at the hotel.

—o—

From Chicago.

The Misses Lois, Harriett Bingham and Mary Anita Rayburn of Chicago are house guests of Miss Alma Grundy of No. 3003 Dalton avenue.

—o—

At Calgary.

Mrs. Esther Pallisar, who is spending her summer at Calgary, Alta., will return home by way of Puget Sound and Canadian Rockies.

—o—

Bridge Party.

A charming mid-summer bridge party of the week was given at the home of Mr. and Mrs. J. Russell Miller of No. 1241 West Fortieth place. The evening's fun was shared by Mr. and Mrs. M. E. Hillis, Mr. and Mrs. John Doyle, Dr. and Mrs. Hopkins, Mr. and Mrs. Charles Marston, Mr. and Mrs. William Daum, Mr. and Mrs. B. A. Rogers, Mr. and Mrs. James A. Watt, Mr. and Mrs. E. M. Smith, Mrs Harry G. Lewis and Mrs. A. B. Blumberg.

—o—

Mothers' Club.

Mrs. C. M. Swinnerton of No. 955 Edgeware road entertained members of the Mothers' Club of Echo Park Playground, Friday afternoon, with an ice cream party. Twenty-five guests enjoyed music and games.

—o—

After Year's Absence.

Miss Pearl E. Lettelier has returned from a year in the Orient, arriving on the Mongolia. Miss Lettelier spent nine months in Japan, where she visited Rev. and Mrs. C. Howard Rose of Sendai, formerly of Los Angeles, who are relatives. During the winter she was in the Philippines, returning in the spring by way of China, visiting such cities as the still-unsettled conditions permitted and reaching Japan in time to see the cherry blossoms and attend the Emperor's cherry blossom garden party, to which American tourists are invited.

After a year of marvelous sights and four long and delightful voyages she is glad to be again in her home city.

At Carlsbad.

M. M. Norton, Benjamin Norton and Miss Golda Norton, who are touring the world, are at present in Carlsbad.

—o—

Box Party.

A matinee at one of the local theaters was given last week by Mrs. Lela Clifford Garstang, of No. 224 West Thirtieth street, in honor of the Misses Edith French and Dorcas Avery of St. Louis, and also for Miss Helen Boals of Alton, Ill. The Misses French and Avery are guests at the home of the latter's sister, Mrs. Voorhees, wife of Dr. H. M. Voorhees of Hobart boulevard.

—o—

Sorority House Party.

A number of the members of the Epsilon Chapter of the Alpha Chi Omega Fraternity of the University of Southern California enjoyed a house party recently at Ocean Park. The guests were Miss Sylvia Tischhauser, Miss Margaret Dalton, Miss Bess Murphy, Miss Marguerite Mapel, Miss Anna St. John, Miss Loretta Murphy, Miss Mary Mapel, Mrs. John C. Percival and Mrs. Joseph Hummel, who chaperoned the young people.

—o—

Metzger-Burr.

Miss Katherine Burr and Fred E. Metzger were married Tuesday evening at 8 o'clock at the home of Mr. and Mrs. P. McDaniels of Kays and Fountain avenues. Thirty guests witnessed the ceremony, which was performed by Rev. C. W. Tarr.

The bride was beautiful in a white messaline gown made en train and trimmed with real lace. She wore a veil and carried a shower bouquet of bride's roses and white sweet peas. Miss Mary Burr of Tacoma, Wash., a sister of the bride, attended as maid of honor. She wore white silk overdraped with marquisette, and carried a bouquet of pink sweet peas and maidenhair fern. The bridesmaids were the Misses Carolyne Brittan, Jean Doan, Della Doan and Elizabeth Perry. They were gowned in dainty pink gowns and carried bouquets of Cecile Bruner roses. Miss Grace Parker presided at the piano and announced the bridal party with Mendelssohn's "Wedding March." Percy F. Colbert of Tacoma was Mr. Metzger's best man.

The house was artistically decorated for the occasion. In the living-room, where the ceremony was conducted, a green and white scheme was carried out with carnations and quantities of fern. Pink roses and fern effected artistic decorations for the dining-room, where an elaborate wedding breakfast was served.

Mr. and Mrs. Metzger left immediately on a honeymoon trip. Mr. Metzger will take his bride to Tacoma, where he is practicing law. Mr. Metzger graduated last year from Oxford University, where he went on a Rhodes scholarship.

—o—

Luncheon and Card Party.

Miss Margaret Ray and Miss Evelyn Cooper entertained with a luncheon and card party at the home of the former, No. 5346 Abbott place, yesterday afternoon. The table was decorated prettily with corsopsis and following the repast cards were played



Photo by Stechel

Mrs. A. A. Daugherty,

Of No. 42 St. James Park, who is entertaining as house guest her father, F. E. Tutschulte of New York. Trips to Catalina and other near-by resorts will be included in the pleasant programme planned as a courtesy to the visitor.

318 - 320 - 322 N. B. Blackstone Co. South Broadway

Unheard-of Values in

Suits, Dresses and Coats

This Week at BLACKSTONE'S

Price is a good salesman; Style a better one, but Quality is the best of all. In the collection of ready-to-wear apparel we offer this week all these elements are combined. To make a mistake in choosing is impossible. It is our custom to close out all merchandise whose value may be influenced by Fashion before their day of usefulness is past and gone. We, indeed, would be disappointed if our patrons did not get full value for their money. In most cases during this Clearance Sale they will get double the value.

Suits of Whipcord, English Serge, Fancy Suiting, Shepherd Checks, etc., etc.

VALUES TO $45.00, FOR $17.50 | VALUES TO $75.00, FOR $25.00

Dresses of Crepe de Chine, of Taffeta, of Wool Serge — colors or black.

VALUES TO $45.00, FOR $17.50 | VALUES TO $75.00, FOR $25.00

Coats for evening or afternoon wear, of cloth or of silk—all wanted colors and styles.

VALUES TO $45.00, FOR $17.50 | VALUES TO $75.00, FOR $25.00

Styles and Sizes in Each Line for Women or Misses. No C.O.D. No Approvals. Second Floor

Belts Values to $1.25, for 50c

A clean-up sale of Belts—desirable in every particular. Look again at the price!

Leather Belts, Elastic and Wash Belts. All kinds, colors and styles, a hundred or more in the lot. On sale, Monday, 50c.

Dependable Linens

Linens made to use—sturdy, strong, wearable. Yet with all the artistic beauty that designers and weavers can put into Pure Irish Flax.

EXCLUSIVE PATTERN CLOTHS—In justice to yourself and to your table, you should see these new Pattern Cloths—perfect beauties every one.

Handsome floral designs, especially for round tables. Napkins to match. Almost any price you care to pay.

EMBROIDERED TOWELS, $1.00—Huck Towels of the finest grade, beautifully hemstitched, and worked in eyelet or soleil embroidery. $1.00.

BATH AND HUCK TOWELS, 25c—Heavy, double-thread bleached Bath Towels, 22x45-inch; also fine quality, Pure Linen Huck Towels—really the best towels at the price we've ever shown. On sale, Monday, each, 25c.

WAISTING LINEN, 60c—36-inch fine quality, round-thread Waist or Dress Linen, specially priced, 25c.

HANDKERCHIEF LINEN, 85c—36-inch, fine, sheer line for Handkerchiefs, Waists, Underwear, etc. Special, 85c.

—Main Floor—

Fashionable Tub Goods

Wish we could mention all the good things we have in Wash Goods. The better plan however is to come and see them—then you will know. Here are three new arrivals:

SUITING POPLINS 30c—27-inch Irish Poplins for summer tailored suits, a yarn mercerized goods—the finish is lasting. White and all wanted colors, 30c a yard.

SEERSUCKERS 20c—30-inch Crinkled Seersucker of medium weight, for undergarments—the fabric that calls for no ironing. 20c yard.

NEW GALATEAS 18c—27-inch Galateas for children's suits, waists and dresses. Light or dark colors, stripes and figures. 18c a yard.

—Main Floor—

$1.50 Silk Hose $1.25

These Stockings have style plus. They are of pure thread silk, with lisle lined sole and silk garter top of good-wearing lisle thread—it's our regular $1.50 number. Black only.

—Main Floor—

Skirts Tailored to Measure

$5.50, $6.75 and Up

Skirts made from materials of your own selection, and made after the newest models, by one of the most successful men tailors in the city. You have our guarantee that it will be satisfactory in every particular—or your money back.

—Dress Goods Counter, Main Floor—

Needle Work for Fancy Workers

So many women like to take a piece of Fancy Work with them on their summer outing that we have gone the limit in providing an inviting collection to choose from. See the new things.

STAMPED GOWNS, 95c, of Nainsook, kimono style, stamped with new designs for French embroidery.

CORSET COVERS, 35c, also of Nainsook, in a half dozen pretty patterns, simple, yet effective and dainty.

—Third Floor—

Kayser Silk Underwear

There's a heap of satisfaction in wearing Silk Underwear—especially Kayser's Italian Silk. Our summer lines are complete.

Kayser's Italian Silk Vests, plain, at $2.50.
Kayser's Italian Silk Vests, embroidered, $3.50 up.
Every garment is reinforced and supplied with shields.

—Main Floor—

Home Furnishings at Summer Rates

This July Sale of Home Furnishing brings with it bigger and better values to those who are furnishing new homes than will be found again in many a long day. And when we say values, we mean styles, qualities and assortments as well as small prices.

$25.00 Brass Beds $19.50

Brass Beds, with 2-inch posts; true Colonial designs, handsome ornaments, all satin finished, 3-4 or 4-4 size, $19.50.

35-pound, high-grade Felt Mattress ..... $12.50 | Best Springs made, spiral support $6.00

$1.50 Feather Pillows 95c

3 pounds of good, sanitary feathers, encased in the best feather-proof ticking; size 21x27-inch. On Special Sale, Monday and Tuesday, 95c.

Bedroom Rugs

Beautiful chintz effects in blue, gray, yellow, pink, tan, green and other popular colors. Just 100 in the lot. Sizes 8.3x10.6 and 9x12.

PRICES: $32.50, $27.50, $25.00, $17.50, $10.00 and $8.50.

—Fourth Floor—

Foulard Silks at Clearance Prices

Drastic indeed have been the reductions in Dress Silks for this week's sale. Think of buying $1.00 and $1.25 Foulard Silks at 65c a yard, and Imported Dress Patterns for less than half!

$1.00 Foulards 65c

Navy, Brown, Taupe, Pearl Gray, Green, Wisteria, Lavender, White-and-black and Black-and-white. You will be agreeably surprised at the styles. All this season's designs and colors. 65c.

Exclusive Dress Patterns $7.50

Imported Dress Pattern lengths of the best French Foulards. Fancy designs in the season's best colors—some with border. Values $15.00 and $18.00, Monday, $7.50.

—Main Floor—

Special Announcement

The Newest In Fashion

I have just returned from New York City with a complete line of imported Fall and Winter suitings for ladies' wear.

Now is the time to take your pick from this carefully selected stock at a reduced price,—suits $40 for Monday and Tuesday.

Remember, a Nathanson special is genuine.

Nathanson Ladies' Tailor

535 S. Broadway

Opposite the Pantages Theater.

The Mason & Hamlin Piano

Is The Best and Costliest Piano

The Proof is the Piano Itself

Visit our grand room and see every style and variety of veneers.

If you have already purchased, don't come, for you will be dissatisfied with your piano—if you have, the more you look elsewhere the more certain you will gravitate irresistibly to the MASON & HAMLIN.

Since the inception of the piano business one piano and then another has reigned supreme above them all; the most worthy successor to the throne is the MASON & HAMLIN.



See the piano itself. Watch the concert stage. Ask any true musician who has purchased recently. Send for catalogs and read up about the tension resonator.

Your old piano taken in and convenient terms allowed.

The Wiley B. Allen Co.

416-418 South Broadway

J. W. Robinson Co.

Broadway and Third

Embroidery Department

50 Embroidered Robes. Regular $10 Values
Clearing Sale Price $7.50

We will place in this Sale about 50 beautifully embroidered Marquisette Robes, dainty and exquisite patterns, both in white and colors. Our regular $10.00 values, on Sale at $7.50

July Clearing Sale

Commencing the fourth week of this splendid sale we shall add the generous tribute of nearly all department offerings, so that INDUCEMENT will be the aim of our efforts

Kid Gloves On Sale Tuesday

At $2.75. Our Own Importation

Ladies' 16-button length, white, real Kid Gloves. 100 dozen, just received from Grenoble, France, in white only. All new, fresh goods, worth $3.75 per pair. On sale Tuesday at $2.75

J. W. Robinson Co.

Broadway and Third

Parasol Department—Half Price

This season's styles in Handles, both Domestic and European designs included in this Sale, in which you will find all the latest shades and the latest novelties, including the Velvet Close Roll Sun Shade.

$ 2.00 VALUES, JULY CLEARANCE .....$ 1.00
$ 3.50 VALUES, JULY CLEARANCE .....$ 1.75
$ 5.00 VALUES, JULY CLEARANCE .....$ 2.50
$ 6.00 VALUES, JULY CLEARANCE .....$ 3.00
$ 7.50 VALUES, JULY CLEARANCE .....$ 3.75

Men's Furnishings

$4.00 for Men's $5.00 Pure Silk White Habutai Shirts (our own importation from Japan.) to be placed on sale Monday. We are overloaded on these goods, and propose to make a quick clearance. Take your choice, Monday at *$1.65*

Special Sale of Men's Negligee Shirts

A celebrated maker of men's shirts, found at the end of the season with a surplus stock, we purchased the lot at a price which will enable us to sell a $2.50 shirt at $1.35. These shirts are made of Imported Madras and Penangs, in both plain and pleated bosoms; made coat style, with cuffs attached; in the newest patterns, all sizes 14 to 17-inch neck sizes. Worth regular $2.50, July Clearance..... *$1.35*

Boys' Department

Boys' demands upon wearables are greater now than any other time of the year.

Just the thing for Beach and vacation, to be found at Boys' Wash Suit Sale.

Russia and Sailor Suits; they come in Galeta Cloth, Chambray Linen, Percales, Madras, etc.

Sizes from 2½ to 10 years.

Regular $1.00 values, 95c. Regular $3.50 values, $2.35
Regular $2.00 values, $1.35 Regular $4.00 values, $2.55
Regular $2.50 values, $1.85 Regular $5.00 values, $3.35
Regular $3.00 values, $1.95 Regular $6.00 values, $3.95

Boys' Knickerbocker Suits, 8 to 17 year sizes.
$3.50 to $10.00 values go for.....*$5.50*

Boys' Crepe Pajamas—4 to 12 years.
$1.50 to $3.00 values. Sale Price.....*$1.35*

STRAW HATS

Regular $1.25 values, 95c. Regular $2.00 values, $1.35
Regular $1.50 values, $1.00 Regular $2.50 values, $1.65

Waist Department

About 500 Waists

Priced to make a Record-Breaking Sale, and they come in a well selected assortment, made up in four Lots. These are nicely tailored Waists in Striped Percales, Plain Tucked Linen and Embroidered Linen Lingeries. The variety includes the long and short sleeves, and the high and low necks, lace trimmed. There are a few Marquisettes and Crepes.

Lot No. 1, of $1.75 to $2.50 values.
Sale Price 95c
Lot No. 2, of $2.75 to $3.50 values,
Sale Price $1.50
Lot No. 3, of $3.75 to $4.75 values.
Sale Price $2.50
Lot No. 4, of $5.00 to $13.50 values.
Sale Price $3.50

Ladies' Muslin Underwear Dept.

Midsummer Sale Ladies' Muslin Underwear

Enticingly low priced, but qualities so good as to seem almost at variance with the price.

LOT 1. This lot consists of Gowns, Combinations, Drawers and Skirts, worth in regular stock $1.50 to $2.00. SALE PRICE *95c*

LOT 2. This consists of Gowns, Combinations, Princess Slips, Chemises, Drawers. Values range from $2.50 to $3.75. SALE PRICE..... *$1.95*

LOT 3. Consists of Gowns, Combinations, Princess Slips, Long Skirts, Chemise and Drawers. Values $4.00 to $6.00. SALE PRICE..... *$2.95*

This department will also place on sale 25 dozen Ladies' Pure White Habutai Silk Pajamas. All sizes. Made in Japan (our own importation). Sold regular $7.50. SALE PRICE *$3.95*

Cloak and Suit Dept.

Two lots in Suits, of particular and special merit, will go on sale in this Department.

The different garments shown in these two lots are distinguishable for their superior style and graced with an individuality far above the ordinary.

Lot No. 1. $25.00 to $35.00 Suits.
Sale Price $13.75

They are two-piece Suits in fancy and plain tailored styles, in colors of Navy Blue, White, Gray and Tan Serges; also a few Black and White Checks.

Lot No. 2. $37.50, $42.50, $45.00 and $50.00 Suits. Sale Price $24.50

Two-piece suits in Black, Blue, Tan and White Serges, Whipcord and Canvas Cloth, fancy, plain tailored and Norfolk styles.

Knit Underwear Department

Never before has a more excellent opportunity presented itself to purchase Knit Underwear at practically a mere tithing of its real value.

There will go on Sale—

Women's Underwear—Forrest Mills, fine Lisle Thread, Vests, high neck, long or short sleeves; some low neck, sleeveless; Tights, knee length, taped top. $1.25 values. Sale Price.... *75c*

Women's Vests—imported, low neck, sleeveless, fancy hand-crocheted yokes. $1.25 and $1.50 values. Sale price.... *95c*

Women's Union Suits—low neck, sleeveless, cuff knee, taped neck and arm; all sizes. 50c values. Sale Price.... *45c*

Women's Vests—low neck, sleeveless; neck and arms finished with French braid; fine Lisle Thread. 50c Values. Sale Price..... *35c*

Children's Vests—in White Swiss ribbed; high neck, long sleeve. 50c values. Sale Price, 35c. 25c and 20c values. Sale Price *15c*

Dress Goods Department

For the balance of July any of our regular $45.00, $47.50, $50.00, $52.50 man-tailored suits for $35.00. In other words, you are entitled to select from any tailor fabric in the Wool Goods Department up to $2.50 the yard and we will man-tailor to your measure a high-grade suit, giving you choice of the Four Hundred or Skinner Satins for lining. Remember, you may select your material from the entire stock up to $3.50 ..... the yard—Suit price during July..... *$35.00*

Wash Goods Department

Some special items of interest to go on sale in this Department. The specials will consist of a large assortment of Printed Voiles, Organdies, in stripes, figures and floral designs. Regular 35c and 40c per yard. Sale Price, yard..... *25c*

Dotted Swiss in stripes, with small figures on white grounds. 25c values. On sale, yard..... *20c*

"Crepolettes"—One of the new Printed Crepes, in small dainty figured effects, also solids. Regular 20c values. Sale Price, yard *15c*

Embroidered will be a large assortment of imported Irish Dimities. Regular 25c values. Sale Price, yard..... *15c*

Scotch Ginghams in plaids, stripes and checks. 20c values. Sale Price, yard..... *15c*

Scotch Ginghams in checks at 6½c per yard.

Millinery Department

We have placed all our Trimmed Hats from $12.00 to $25.00 values in July Clearance Sale at..... *$5.00*

Rug Department

GOOD VALUES TO BE HAD IN GOOD RUGS AT THE JULY CLEARANCE SALE

Best grade of Wilton Rugs. About 50 of these. 8.3x10.6 size, and a few 9x12 Wiltons; Axminsters and Body Brussels in the lot.

8.3x10.6 Wiltons, both all-over and medallion designs.
Sold regularly as high as $42.50 and ... $45.00. Choice Sale Price..... *$25.00*

For Bungalow and Porch—
Imported Japanese Rugs, double-sided, 30x60 ..... *75c*
Imported Japanese Rugs, double-sided, 36x72 ..... *$1.00*

Turkish Rugs almost as cheap as domestic. Over 400 to select from—
3.9x6 to 6 ft. long. Sale Price *$15.00*
4 to 6 ft. long Sale Price ..... *$17.50* TO *$25.00*
All the $42.50 to $60.00 grades. Choice. Sale Price *$37.50*

Also some long Silky Runners.
4 ft. wide to 9 and 10 ft. long. $42.50 to *$60.00*
Rug Dept., Third Floor.

Drapery Dept.

Some Drapery Odds and Ends, embodying all the quality and values of the regular line, but placed in the JULY CLEARANCE SALE at remarkable underpricing.

Some very fine 1 pair lots of Lace Curtains; fine Arab Battenburg. Sold regular at $35.00. Sale Price, per pair *$15.00*
Short lengths of Velour, 2¼ yards to 4 yard lengths. The $4.50 per yd. grade. Sale Price, per yard..... *$2.25*
The $3.00 per yard grade. Sale Price, per yard *$1.50*
Some odd Couch Covers. Sold at $6.50 To close, each..... *$3.50*
A few patterns of Cretonne. Regular 75c per yard. To close, per yard..... *35c*
Some odd Pillows—
Regular $3.00 values. To close *$1.50*
Regular $1.50 values. To close *75c*

Art Department

During the continuance of the July Clearance, we shall select some enticing and attractive specials from this department. Art connoisseurs may gratify a cultured taste with European art novelties at a price LESS than many of them can be secured for in the art markets of Europe.

IMPORTED STATUARY, PEDESTALS, VASES, MONUMENTS, JARDINIERES.

$45 Imported Jardinieres and Pedestal. Sale Price $30
$75 Imported Vase. Sale Price..... $30
$150 Imported Statue. Sale Price..... $80
Japanese Lacquer Trays; colors red, terra cotta and garnet, formerly 35c to $1.25. Sale Price, each, 25c to *85c*
Imported hand embroidered Scarfs and Squares on brown linen; edges hemstitched. $3.50 values, at, each *$2.50*
Large size rick-rack Braid, for decorative purposes, colors green, blue, pink and yellow. Values, 15c per yard. Sale Price, 2 yards for..... *5c*

Ladies' Silk Hosiery

To go on sale, Monday, 100 dozen of Ladies' Pure Thread Silk Hose; soles, heels and toes reinforced with lisle; the most serviceable stocking made; in black only.
Regular $1.50 value. Sale Price, at 95c.

Ladies' Gauze Silk Hosiery, self embroidered, in handsome designs; come in black, tan, brown, bronze and navy.
Worth $1.50 pair; all sizes. Sale Price 95c.

Clean-up Sale of Ladies' Gauze Lisle Thread Hosiery, in fine gauge Lisle Thread, in black and tan, plain and some embroidered.
Worth in a regular way 75c to $1.25. Sale Price, 58c.

Many Ribbons Under Half

The three biggest Ribbon offerings of the season.

5 to 7-inch Dresdens, Persians and fancy stripes in the qualities commonly sold at from 50 cents to 75 cents. July Clearance *35c*

7 and 9-inch Persian, Dorothy Dainty and Dresden Ribbons of the $1.00 to $2.50 grades. July Clearance..... *75c*

Changeable and Satin Taffeta Ribbons, 5 to 7 inches wide, in Millinery Shades. Regular values 60c to 65c. July Clearance Sale, per yard..... *15c*

SOCIETY.

Mrs. Charles Schultz, Mrs. Lloyd [illegible], Mrs. H. H. Hickey, Mrs. J. [illegible]mson, Miss Helen Prucha, Miss [illegible]erine Wallace, Miss Frances [illegible]er, Miss Anna Arnett, Miss Laura [illegible] and Miss Marguerite Cooper.

Leaving Today.

Mr. and Mrs. C. Edmund Smith of No. 941 Harvard boulevard, will leave today for Hotel Maryland, where they will spend a week before leaving on an extended motor tour. Mr. and Mrs. [illegible] Smith, with their niece, Miss [illegible]eline Fasder, and Mr. and Mrs. [illegible] D. Stanton, returned last week from an auto trip of eight days to Redlands, Redlands, San Bernardino and Arrowhead.

Bay City.

Miss Charles Stanton will pass the week-end with his parents, Mr. and Mrs. [illegible]on Stanton, of Bay City.

Mrs. Blagg to Leave.

Mrs. James Blagg of Bay City is planning an eastern journey. Mrs. Blagg will remain East about three months. During her absence Mr. Blagg will be with his sister in Long Beach.

Golden Evening Club.

The members of the Golden Evening Club entertained their friends royally Thursday evening in their clubrooms at the Golden apartments. Dancing occupied the early hours and later an elaborate collation was served.

Here Again.

Mr. and Mrs. Oscar Bryn, who have been enjoying a vacation trip at Lake Tahoe and Ocean Park, have returned and are settled at the Dagmar.

Summer Outing.

Mr. and Mrs. George E. Parmenter are domiciled for the summer at Ocean Park.

Elaborate Supper.

The house guests of Hotel Mt. Washington enjoyed a sunset supper in the beautiful little sycamore grove on the hotel last week.

Prominent Guest.

Miss Belle Hume Douglas, corresponding secretary of the Daughters of the American Revolution of Honolulu, is a house guest of her nephew Mr. [illegible] plain, Mr. and Mrs. Charles N. [illegible], of No. 1423 Edgecliffe drive. Miss Douglas is remembered as the guest from New Mexico to the St. Louis Purchase Exposition.

Many Moons.

Miss Blanche Ruby of No. 934 Bonnie Brae street, has just returned from Arizona, where she has been for a year visiting with Joan De Reaske.

Engagement to Wed.

Miss Alice Maurice Fitzgerald, daughter of Mr. and Mrs. Patrick Fitzgerald, and Bernard Joseph Richardson will be married this fall and the event of interest is manifested in social circles by society both here and in Arizona, where the bride-elect formerly lived.

Home Again.

Mrs. Wiley J. Rouse, No. 1[illegible] Twenty-first street, left Monday for a month's outing at Avalon.

Society Notes.

Miss Marie Mullett of Vermont avenue entertained Thursday evening at dinner at Hotel Beverly Hills, honoring her niece, Mrs. Andrew [illegible], who is a recent bride. The table was handsomely appointed and the floral decorations of Killarney roses were arranged with exquisite taste. Guests included, besides Mr. and Mrs. Andrew Mullen, Mr. and Mrs. Allen Hancock, Mr. and Mrs. Edward Mullen, Mr. and Mrs. Fred Mullen, Miss Katherine Mullen, Stanley Turner and Patrick McGarry.

Mr. and Mrs. Richard Bennett entertained with a luncheon for out-of-town guests on Tuesday. Among those present were A. W. Bullard, of San Francisco, and Mrs. Bullard. Mr. Bullard is president of the Great Western Power Company, and is one of the prominent men of the northern city. Mr. and Mrs. Sylvester Spaulding, and Miss Gatherine Gray of San Francisco, were also guests at the luncheon.

Miss Lucia Wood of Kansas City will pass the summer at Hotel Beverly Hills with her parents, Mr. and Mrs. W. J. Wood, who have been residents of this delightful hostelry for several months.

Mr. and Mrs. Richard Bishop, with their daughter, Miss Elizabeth Bishop, entertained at dinner one evening this week for Mr. and Mrs. Godfrey Holterhoff, and their house guests, Mr. and Mrs. Charles Stevens of Cincinnati, who have been touring Southern California.

In Austria.

Mr. and Mrs. Joseph Rubio of this city are at Vienna, Austria, where Mme. Rubio is improving greatly in health. They expect to return the first part of September.

Dinner Party.

Mrs. Clinton De Witte of San Dimas, entertained with a dinner party at her home, Tuesday evening, in honor of Mrs. W. H. Ellis of Riverside. A low bowl of pink roses graced the center of the table and covers were also laid for Mr. and Mrs. B. F. Huntington, Mr. and Mrs. George Bush and Antoinette Bush. The guests returned home by automobile the same evening.

Returned Home.

Mrs. Lee Burke [illegible]eece, No. 1204 Orange street, has returned home after an extended visit in Chicago and Kansas City.

Utopian Card Club.

Mrs. Sarah DeNormandie charmingly entertained with a luncheon at her home, No. 1217 Toberman street, complimentary to the Utopian Card Club. The table was bright with red geraniums, and in the large living-room, where five hundred was played following the luncheon, pink enchantress carnations were artistically arranged in Japanese baskets. The prize was awarded to Miss Minna Brady, and others present included Miss Marie Louden, Mrs. Flossie James, Mrs. Olivia Forgay, Mrs. Etta Anders, Mrs. Louis M. Bruce, Mrs. Edith Hontz, Mrs. Lottie Holcombe, Mrs. Adele Stockwell, Mrs. Mary A. Wright, Mrs. Ella Van Court and Mrs. Minna Brady.

Returned From Trip.

Mrs. C. A. Sumner, who has been in Mill Valley, San Rafael, has returned to her home, No. 1801 Orange street. Miss Lucy Marsh accompanied her home, and will be her house guest for the remainder of the summer.

House Guest.

Mrs. Lucien Clark of Porterville, with her small son, is passing the summer with her mother, Mrs. F. E. Fay, No. 942 Gramercy place. Mrs. Clark was the popular Cynthia Fay before her marriage.

Informal Luncheon.

The musical committee of the St. Cecilia Club were entertained with a luncheon at the home of Mrs. J. W. Thayer, No. 1033 North Berendo street, Wednesday. Pink roses, embellished the tables and covers were laid for Mrs. Harry Baxter, Mrs. Elmer Grey and Miss Kie Jule Christin. Last week the same committee met at the home of their new president, Miss Willy Smyser, No. 1809 West Twenty-first street.

Golden Wedding Anniversary.

Mr. and Mrs. Charles Warring Leffingwell, Sr., of San Rafael Heights held a large reception at their home Tuesday evening, in a celebration of their golden wedding anniversary, at which more than seventy-five of their friends gathered to offer their best wishes. In the receiving line with the host and hostess was their son and his wife, Mr. and Mrs. Charles Warring Leffingwell, Jr., and assisting about the rooms were Mrs. George Gerald Guyer, Mrs. E. M. Dickey, Miss Mary Ranney and Miss Marian Armstrong.

A brilliant golden color motif was carried out in all the rooms, goldenrod and golden-glow being combined with ferns in the living-room and study, while the dining-room was embellished with roses.

Large Luncheon.

Mrs. E. C. Dieter, who has been an active worker on the board of the Ebell Club for many years, was the complimented guest at a surprise luncheon, given at the clubhouse by the officers Wednesday. An elaborate decorative scheme was carried out by the use of roses which were later presented as corsage bouquets. Toasts were given by past presidents, including Mrs. Sumner Hunt, Mrs. Frank King, Mrs. P. G. Hubert, Mrs. E. C. Bellows, Mrs. W. J. Hole and Mrs. W. L. Jones, the new president. A pleasing event of the afternoon was the presentation of a silver basket to Mrs. Dieter.

New York City Guest.

Mrs. George Young of New York City, is the guest of her father, Charles Hogan of Thirty-eighth place, and will be here until the middle of August. She will be remembered as Miss Juliet Hogan and was formerly contralto at the Westlake M. E. Church. She was very popular among her many friends while a resident of this city.

Entertains at Whist.

Mrs. Howard M. Donnell, No. 528 North Berendo street, entertained at her home Wednesday with one of the most delightful whist parties of the season, complimentary to her house guest, Miss Cassie Arnold of Chattanooga, Tenn. It was a Shasta daisy party, quantities of the flowers being used throughout the house. The score cards were hand worked and ornamented with the daisy. Following the games elaborate refreshments were served and prizes awarded to Mrs. Washington, Mrs. Myers, Miss Arnold and Miss Groves.

Those invited were Mrs. R. J. Peabody, Mrs. O. P. Kemp, Mrs. J. R. French, Mrs. Lewis Cruickshank, Mrs. Frank Wilhite, Mrs. J. Washington, Mrs. E. Galvin, Mrs. O. Boehm, Mrs. L. Erwin, Mrs. J. Mo-

FURS

New Styles in Minkskin Furs

REDUCED 20 PER CENT

COLBURN'S

806 South Broadway

First Showing of the New Felts



Here is a picture of one of the new Soft Crush Felts. Note the original, catchy style. They can be had in Rob Roy mixtures, gray, champagne and tan. Ready to wear *$3.95*

The Season's Smartest Styles In Felts

Both large and small. In simple, tasteful lines and a wide range of colors. They come in white, pearl, light blue, pink, honey, sapphire, parme, green, fuchsia, American Beauty. $2.95, $3.50, $4.75, $7.50 and $12.50.

We invite every woman who is interested in the latest millinery showings to inspect these new Felts Monday or Tuesday.

Scofield's
737 Broadway

Semi Annual Clearance Sale

THE second week of this successful Sale starts tomorrow with assortments greatly strengthened by the arrival of several hundred pairs of Laird-Schober "Floor Goods" that are included at reduced prices. Every seasonable style is represented.



Pumps, Oxfords, High Shoes and Evening Slippers. Included are Laird-Schober Oxfords in Tan, Black and Patent Kid..... $3.85

Values $5 to $7

Pumps, Oxfords and High Shoes—exclusive Laird-Schober creations..... $4.85

Values $6 to $8

Johnston & Murphy shoes for Men—discontinued lines at reduced prices

Wetherby Kayser Shoe Co.
BROADWAY at FOURTH.

J. BERGER COMPANY,
Successors to Park Berger Company
Ladies' Tailors,
Suite 802 Pantages Bldg.
538 S. Broadway.

Rosenblum Bros.
LADIES' TAILORS.
No Deposit Required.
720 South Broadway,
Fifth Floor

BARRON & CO.
Ladies' Tailors,
424 South Broadway
Broadway Central Bldg. Suite 303

SILKS Prices Always the Lowest
The Silk Store
559 SO. BROADWAY
One Door from Sixth St.

Home 72402. Main 8321.
B. GINSBERG
Exclusive Ladies' Tailor.
Reasonable Prices.
Rooms 505-6, BUMILLER BLDG.
420 South Broadway, Los Angeles, Cal.

BON TON
347 South Broadway
High-grade Millinery at Popular Prices. Hats for everybody.

SOCIETY.

Gartney, Mrs. William Reynolds, Mrs. J. C. Hutchison, Mrs. W. A. Stephenson, Mrs. Charles Myers, Mrs. Fred German, Mrs. Homer Silsbee, Mrs. Al Kline, Mrs. E. Hardy, Mrs. O. H. McDermoth, Mrs. A. W. Mead, Mrs. G. Trepiner, Mrs. F. Bulford, Mrs. A. D. Dolson and Miss Ada Groves.

—o—

Saunders-Barnwell.

The home of Mr. and Mrs. Walter Barnwell, No. 902 West Thirtieth street, was beautifully decorated Wednesday evening with palms, ferns, pink hydrangeas and Killarney roses, the occasion being the wedding of their niece, Miss Agnes Galt Barnwell, to Arthur W. Saunders of St. Paul. The bridal gown was a dainty affair of white charmeuse satin trimmed in Bohemian lace. With this a long tulle veil was worn and held in place with sprays of orange blossoms, and a shower bouquet of lilies of the valley and orchids were carried.

Miss Florence Barnwell, a sister of the bride, her only attendant, assisted as maid of honor and she was attired in a pink charmeuse satin with trimmings of shadow lace caught up with pink roses, and carried an arm bouquet of Killarney roses. J. Thompson McMillan of St. Paul assisted as best man, and the officiating minister was Rev. H. H. Fisher, pastor of the Third Presbyterian Church.

Before the ceremony Miss Jennie Winston sang "O Perfect Love," and "Call Me Thine Own." As the bridal party entered little Marjorie Simmonds, daughter of Mr. and Mrs. Frank Simmonds, gowned in a dainty lingerie frock over pink, scattered pink rose petals from a gold basket in their pathway, and an orchestra played the popular marches. The service was read in front of a bank of palms and ferns, on either side of which was a huge bouquet of pink hydrangeas, from which extended white satin streamers to the stairway, forming an aisle. In the library and hall large vases filled with Shasta daisies were utilized.

The bride's table was beautiful with Killarney roses. A huge vase occupied the center of the table, surrounded by smaller crystal vases and being held in leash to the center one by means of crystal chains. Other features of its decoration were the pink-shaded candelabra and cut-glass dishes filled with bon-bons.

Mr. Saunders, who is connected with the Northwestern Fuel Company in St. Paul, will make a home in that city for his bride. They will go East over the Canadian Pacific, stopping off at Santa Barbara, San Francisco, Portland, Seattle and Banff en route.

—o—

Removed to This City.

Mr. and Mrs. R. D. List and family have removed to No. 1632 West Forty-ninth street from South Pasadena, their former home, where they will receive their many friends.

—o—

Bridge Party.

One of the delightful affairs of the current week was the bridge party given by Miss Mildred Whitnah, complimenting her house guest, Miss Georgia Clark of Fresno. A color scheme of green and white was carried out in the rooms given over to the affair by the use of Shasta daisies combined with potted ferns. Following the games dainty refreshments were served and handsome prizes awarded to the honored guest, Mrs. Guy Boynton and Miss Wachter. Those invited to meet Miss Clark were Miss Eva Clark of Fresno, Miss Isabelle Noble of Long Beach, Miss Jane Richardson, Miss Mary Richardson, Miss Julia Vanderburg, Miss Ethel Vanderburg, Miss Ellen Skinner, Mrs. Harold Baker, Miss Blanche Kellie, Miss Florence Parmelee of South Pasadena, Miss Alice Preston, Miss Antonie Miklau of San Francisco, Miss Edith Hoider, Miss Florence Wachter, Miss Gene Stetson, Mrs. Guy Boynton and Miss Dorthea Whitnah.

—o—

Engagement Announcement.

Mr. and Mrs. Julian Troconis of South Grand avenue announce the engagement of their daughter, Angelica, to Ferdinand A. Linck. The wedding will take place at the home of the bride's parents, August 14.

—o—

Returned to Chicago.

Mrs. Fannie Perkins, who has been the house guest of her mother Mrs. Mary Perkins of Pasadena, for ten months, has returned to her home in Chicago.

—o—

Planked Steak Dinner.

As an innovation, Mrs. Robert Gortner, who is passing the summer at her cottage at Venice entertained last evening with a planked-steak dinner complimentary to Hon. and Mrs. Mark Thompson of Las Cruces, N. M., who are also spending the summer at this seaside resort. Included were Mr. and Mrs. William H. Harrison, Mr. and Mrs. Hull McClaughry, Mr. and Mrs. J. W. Catron, Mr. and Mrs. W. D. Newerf, Messrs. Abbot Kinney and Roy Higgins.

—o—

From Yosemite.

Mr. and Mrs. Thomas Wright of West Twentieth street have returned from an enjoyable trip through the Yosemite.

—o—

Woodlawn Whist Club.

Mrs. John Alton and Mrs. Joseph Chambers entertained the lady members of the Woodlawn Whist Club at an all-day party at the beach home of the former at Manhattan, recently. Luncheon was served at noon and the table was graced by a shower-bouquet of red carnations. The large porch was canopied in and hung with beautiful baskets of ferns and red geraniums. Here, bride was enjoyed, following the luncheon. A 6 o'clock dinner was then served to all the members of the club, after which whist was played. Prizes were won by Mr. and Mrs. P. B. Speers, Mrs. Talbot, Miss Shipley, Mrs. Chambers, Messrs. Bogle, Alton and Fox.

Those present were Judge and Mrs. Chambers, Mr. and Mrs. William Garnett, Mr. and Mrs. John C. Alton, Mr. and Mrs. J. G. Talbot, Mr. and Mrs. Ernest G. Taylor, Mr. and Mrs. C. Remmel, Mr. and Mrs. James Shaw, Mr. and Mrs. H. A. Peairs, Mr. and Mrs. Clifford Fox, Mr. and Mrs. Charles Fife, Mr. and Mrs. P. B. Speers, Miss Kate Garnett, Miss Shipley, and J. E. Bogle. This was the last meeting of the present season.

OUT-OF-TOWN-SOCIETY.

Pasadena.

FOR the midsummer season, Pasadena was unusually gay socially last week and two announcement luncheons in formal acknowledgement of the engagement of two attractive society girls added to the eclat of social entertaining. The first was the luncheon given Tuesday by Miss Bessie Mattison, daughter of Dr. F. C. E. Mattison of West California street, announcing her engagement with Ernest Behr, son of Dr. and Mrs. Arno Behr of Arlington drive. Miss Elizabeth Childs was the guest of honor and it is rumored that her engagement with Alec Nottmeyer will be formally announced in the near future, both weddings to occur within the year. Yellow carried out in coreopsis and golden glow formed a pretty color scheme in the decorations and the announcement was made by a tiny ivory-carved bear hidden under each serviette with enlightening explanation. Covers were laid for Mmes. George Arthur Vedder, Benjamin Douglas, Samuel B. Martin, Royden Vosburg, Misses Louise Hawkins, Margaret Percy, Irene Vedder, Katharine Wadsworth, Edith Edminson, and Margaret Merrill.

The second engagement-luncheon was given Thursday by Mrs. Oliver Perry Gould of East Washington street announcing the engagement of her daughter, Miss Mary Augusta Gould and Charles H. Terstegen, son of Mr. and Mrs. Fred Terstegen of East Washington street but recently of Elizabeth, N. J. Covers were laid for thirty-six and after the luncheon an interesting programme was given by Miss Lucy Chamberlain giving appropriate readings, Misses Louise Nottmeyer and Gertrude Cook contributing vocal solos with Miss Agnes McManis at the piano. Luncheon was served at small tables which were decorated with Cecil Brunner roses and plumbago and this dainty color scheme of pink and blue was carried out in the adornment of the dining-room and living-room with pink and blue hydrangeas. The announcement was made in dainty envelopes which were used as place cards. Out of doors after luncheon, games entertained the guests and prizes were awarded. Covers were laid for Mmes. O. P. Gould, Fred Terstegen, Frederick Badenhausen, Alfred Scott, Jay Cooke, Earl West, Ed Merchant, Alec Lacey, Rowland Laws, William Landon, J. Flint, Russell Wilbur Force, Allan Sickler, J. Harrington, Julian Adams, John McDonald, Misses Louise Nottmeyer, Elizabeth Grinsel, Clara Vaughn, Edith Moore, Florence Hill, Maizie Lynch, Theresa Swigart, Mable Gould, Stella Packard, Esther Packard, Florence Doolittle, Amy Doolittle, Cora Hill, Callie Patton, Irene Lisk, Gertrude Cook, Agnes McManis, Bessie Seargeant, Louise Lacey and Mary Augusta Gould.

Dr. and Mrs. Charles Wesley Leffingwell celebrated the fiftieth anniversary of their wedding Tuesday evening at their home on San Rafael Heights with a reception which was enjoyed by seventy-five of their friends. Receiving with Dr. and Mrs. Leffingwell were Mr. and Mrs. C. W. Leffingwell, Jr., and assisting about the rooms were Mmes. E. M. Dickey, Misses Marion Gwinn, Marion Armstrong Mary Ranney, Jane Rowland and others. Golden glow and quantities of other golden blossoms were used in decoration and in the dining-room, where supper was served, pink roses adorned the table and sideboard. Music was furnished throughout the reception hours by an orchestra. Among the guests were Right Rev. and Mrs. Joseph H. Johnson, Dr. and Mrs. F. F. Rowland, Mr. and Mrs. Benjamin Folsom, Mr. and Mrs. Louis Blankenhorn, Mr. and Mrs. E. J. Cheesewright, Mr. and Mrs. Harry Thompson, Mr. and Mrs. Walter Schuyler Volkmar, Mr. and Mrs. A. S. Halsted, Mr. and Mrs. Edward H. Strafford, Mr. and Mrs. O. T. Johnson, Dr. and Mrs. David B. Vansiyck, Mr. and Mrs. John Harris Booge, Mr. and Mrs. Clarence B. Hall, Mr. and Mrs. H. C. Ranney, Dr. and Mrs. Charles Frederick Holder, Dr. and Mrs. Charles H. Hibbard, Mmes. A.

Who Said Corns? I Use "GETS-IT!"

It Works On a Sure, New Plan.



"Glory! Come and See How GETS-IT Works!"

"GETS-IT," the new corn cure on a new principle, works like the touch of a fairy's wand. No more knives, razors, files or other instruments of torture for corn-sufferers. No more salves, plasters and bandages that hurt the rest of the toe more than they relieve the corn.

"GETS-IT" never irritates or turns the true flesh raw. It is safe as water. But my, how it does get after corns, bunions, callouses and warts. It works painlessly, but it shrivels 'em right up till they drop off, leaving the firm, healthy flesh underneath.

"GETS-IT" is guaranteed to give satisfaction, or your money is refunded.

All druggists sell "GETS-IT" at 25 cents a bottle, or it will be sent on receipt of price by E. Lawrence & Co., Chicago.

Sold in Los Angeles by The Owl Drug Co.

Famous in a Day for the Beauty of Her Hands and Arms

A Free Prescription That Does Its Work Over Night—You Can Prepare It at Your Own Home.

"It's my own discovery, and it takes just one night to get such marvelous results," answers Miss Grace Benson, when her friends asked her about the marvelous change in the appearance of her hands and arms. "You can do the same thing if you will take my advice," she says. "I feel it my duty to tell every woman what this wonderful prescription did for me. Just think of it! It did all this in a night.

"It affords me a world of pleasure to tell anyone else just how such remarkable results were brought about. I give you, absolutely free, the identical prescription which has removed every defect from my hands and arms. You can form no idea of the marvelous change it will make in just one application. The prescription, which can be prepared at your own home, is as follows:

"Go to any drug store and buy an ounce bottle of Kalux Compound. Pour the entire bottle of Kalux into a two-ounce bottle, add quarter ounce of witch hazel and fill with water. Mix this at home, then you know that it is the genuine article. Apply night and morning. The first application will astonish you. It makes the skin transparent, removes all discolorations such as tan, sun spots, freckles and coarse pores, roughness and wrinkles, and, in fact, every blemish the hands and arms are heir to. It also produces a marvelous effect on the neck and shoulders.

If the neck is discolored from being exposed to the sun or from wearing high collars, this prescription will immediately relieve that condition. No matter how rough and ungainly the hands and arms, or what abuses they have had through hard work and exposure to sun and wind, this prescription will work a wonderful transformation in twelve hours at the most. Thousands of women are using this prescription with just the same results that I have had."

In "Bargain Booth"

Hair-line Stripe Cream Serge Yard 15c

Black hair-line stripes. 34 inches wide. Close copies of the fine French goods. Makes serviceable and effective suits, skirts and dresses. (Main Floor.)

Hamburger's
LARGEST DEPARTMENT STORE WEST OF CHICAGO
Broadway, Eighth and Hill Streets

Trimmed Hats at $1.25

Milans and Javas trimmed with bows, bands and various novelty stick-up effects. Hats with a dash and clever distinctiveness that's positively fascinating.

(Main Floor—Millinery Dept.)



An Event sure to awaken the liveliest interest. It's an opportunity to buy rugs of unquestioned high character at prices difficult if not impossible to duplicate. Then there's the added satisfaction of knowing just how they'll look on your floors before you buy, due to the way they are displayed on our immense Third Floor.

Wilton Velvet Rugs $18.50

Beautiful, high pile rugs in the wanted 9x12 ft. size. Come in soft shades of tan, in handsome Oriental effects and the small all-over designs that are so genuinely pleasing. These rugs are truly wonderful values. They have the appearance and durability of the highest priced Wiltons—every one in the entire assortment is particularly attractive. They'll appeal to the home furnisher of discriminating taste.

$15 Axmin'r Rugs $8.95

Size 6x9 ft. Only two designs to select from, but each is exceptionally artistic, the colorings are harmonious and the saving is well worth considering. Excellent Oriental patterns in soft shades of tan that blend effectively with almost any furnishings. Rugs with luxurious high pile and soft, velvety sheen. They'll thoroughly please you—and the price is almost halved.

New Shirvan Rugs

A big shipment—all sizes in artistic Mission designs. Inexpensive, hard-wearing rugs that are "different." Perfectly reversible with smooth, hard surface. Woven so as to resist the hardest of hard wear. In pretty tans, greens and blues. Note the size range.

6x9 ft.	$6.50	9x10.6 ft.	$11.50
7.6x10.6 ft.	$9.50	9x12 ft.	$12.75
9x9 ft.	$10.00	10.6x12 ft.	$16.50

Brussels Carpet—Oriental, floral and conventional designs in good colors, yard 69c

THE NEW CRAFT STYLE RUGS

Rugs particularly well suited to California home and for use with the popular Arts and Crafts furniture. Mission effects in restful tans, pretty browns, old blues, soft greens and quiet grays. Some with plain center and neat border, others with figured centers. Distinctive, out of the ordinary and remarkably inexpensive.

6x9-foot size	$8.00
7.6x10.6-foot size	$11.50
8.3x10.6-foot size	$12.50
9x9-foot size	$12.50
9x12-foot size	$13.50
$12.75 Brussels Rugs — size 8.3x10.6-foot, wide variety	$7.95

9x12 Brussels Rugs $25.00

Our leader and our pride! In spite of the big advance in the market on these rugs we have determined to maintain this extremely low price. Every housewife knows the good qualities of the body Brussels rugs and these are decidedly above the average. Beautiful patterns in harmonious colorings—rugs that will wear for a generation. For this grade you'd expect to pay at least $30—and they are well worth every cent of it too! See them and judge for yourself.

Second Shipment of Hall Rugs

A special purchase that alert Hamburger merchandising secured 'way below regular and we pass them on at a like saving. Best quality Axminster—only one pattern, but it's a beauty. In two-tone greens, an excellent shade, and they are "extra" values!

$6.00 Rugs, 2.3x9 ft.	$4.45	$8.00 Rugs, 3x9 ft.	$5.95
$8.00 Rugs, 2.3x12 ft.	$5.95	$10.50 Rugs, 3x12 ft.	$7.95
$10.50 Rugs, 2.3x15 ft.	$7.45	$13.50 Rugs, 3x15 ft.	$9.95

Dollar Silverware Sale

12 teaspoons	$1	6 table forks	$1
6 dessert spoons	$1	6 dessert forks	$1
6 medium knives	$1		
3-piece set—butter knife, sugar spoon and sugar tongs	$1		
12 after dinner coffee spoons	$1		

(Basement)

Extra Cut Glass Values

Sugars and Creamers, pair ..... $1.95, $3.95 and $4.95

Large in size and perfect in cut and brilliancy. Our buyer was fortunate in securing the balance of goods on hand from several large factories before they closed for summer repairs. That they are "extra" values every one who appreciates fine cut glass will agree.

(Basement)

Savings on Luggage

Whether you are going for a week end outing or for a world trip you can find the luggage you want here at much less than you'd ever expect. Note these items:—

$4.95 Cowhide Suit Cases $3.95

Warranted cowhide with steel sewed-in frame and sole leather corners. Brass lock and bolts, anchor handle and shirt fold. 24-inch size and good $4.95 values.

Traveling Bags $4.75 to $6.50

High-grade cowhide Oxford bags with French sewed edge. Four sole leather corners, leather covered frame and brass trimmings. Full leather lined. Very well made.

Maderite Trunks $12.00 to $15.00

These fine dress trunks are made especially for us of sheet steel with strong nickel plated corner bumpers. Two solid cowhide straps and handles. Covered top tray with 8-inch hat tray and extra dress tray. 34 to 40-inch sizes.

(Fourth Floor)

Sporting Goods Section

If you want to know why we are doing the sporting goods business of the season visit our fourth floor. Such assortments of hunting, fishing, tennis, golf goods, etc., you never did see. Compare our prices, too.

Our Comfort Hammocks at $1.00

Of best quality cotton yarn. Attractive colors and designs.

Hammock Stands $5.50

Made of best Oregon pine, extra strong, convenient and practical.

Hammock Couches $10.00

Swinging couches for lawn or porch. Heavy khaki canvas. Comfortable and cool.

Gliding Lawn Swings Priced $24.50

Perfection in lawn swings has surely been reached in these. Can be converted into bed. Backs of seats incline to any angle. The fine awning adds to its desirability.

The Kenyon Take-Down Houses

Examine the one on exhibition on our fourth floor. It is constructed on scientific sanitary principles giving proper circulation of air. Most moderately priced.

Another Carload of Go-Carts Just Received

It contains the latest models in carts of all kinds at remarkable low prices. Here are three typical items:

One Motion Collapsible Go-Carts—all steel gear, 10-inch rubber tired wheels, safety hub caps $5.00

Collapsible Go-Carts—One motion; roomy and comfortable, have side curtains and wind shields $7.50

Collapsible Go-Carts—with large automobile extension hood, patent comfort spring seat $9.95

(Fourth Floor)

Casseroles—Pie and Baking Dishes



Sell Regularly for $3 to $3.95 $1.95

These are of highest quality nickel plate on brass in latest designs and finest workmanship. Rich brown fireproof pottery lining with hard white glazing inside. An ornament for the table, as well as most practical and needful. Monday at this extremely low price you can choose from the following:

2¼ pt. Oval and 2 or 3 pt. Round Casseroles—extra deep, with covers.

1¼ pt. Oval and 2 pt. Round Baking Dishes—with covers.

9-inch Round Pie Dishes.

(Basement)

Dr. Godby—Chiropodist

Sore feet will make you nervous and sick—they will take away more than half the enjoyment of life. You can be relieved of all kinds of foot troubles by our chiropodists, Dr. Godby and wife. Their methods are strictly up-to-date and effective.—(Second Floor)

Mrs. Mary P. Pratt—Electrolysist

Mrs. Pratt has made a most careful study of her profession with the aim of carrying on truly conscientious work in a line in which there is so much fraud. The five-needle method she uses painlessly removes superfluous hair, birthmarks, etc.—(Second Floor)

UNDERPRICED BASEMENT

Now for a Final Clearance of Women's Suits at... $7.95

Suits that have been selling at $10.95 and $11.95—and sharply underpriced at that!—are now still further reduced for Monday. All this season's styles, mostly plain tailored, but a few stunning fancy models included. Made of plain and fancy cassimeres, cheviots, worsteds and serges. Strictly all wool—every detail of cut, making, lining, trimmings and finish absolutely correct.

Women's All Silk Foulard Dresses $3.69

A price that is but a fraction of their actual worth! Come in navy, brown, etc., with polka and other dots. Styles are attractive; they are well made and fit as you'd have them do. Wonderful values!

Hand Bags 35c

The wanted white lace-covered handbags with long white cord handles and pretty white metal frames. A kind you can seldom buy for a price so low.

Hand Bags 49c

These also are white and worth considerably more. Lace-covered with white metal frame, white cord handles and fringed bottom.

Wash Goods 5c

The assortment includes mill remnants of standard quality ginghams, in plain colors and fancy effects, and lawns in fancy patterns—also mill remnants and in good lengths. All would be about twice this price if you bought them off the bolt in the regular way. Yard 5c.

House Dresses 89c

We've given some big values in house dresses this season, but this offering is a leader among out of the ordinary bargains! Well made of good lawns in light grounds with neat dots, rings and figures. There's no economy in making them yourself when you can get these!

Undermuslins 69c

Women's gowns, petticoats and combinations that are "extra" values! Gowns have embroidery and lace-trimmed yoke; petticoats have deep flounce of embroidery and combinations are corset cover and drawer style trimmed with lace and embroidery. Worth at least a half more.

Women's $2.00 to $3.50 Shoes $1.00

Hundreds of pairs of Oxfords and pumps that have been assembled from our broken lines of high grade footwear. Not all sizes in each style, it is true, but the combined lot affords an assortment that contains nearly all sizes. Tans and blacks, all leathers and nearly all styles. Those wearing narrow widths will find these values that were never equaled.

On "Bargain Square"

Pillow Cases at 7½c

Standard bleached muslin, size 42x36 inches. Exceptionally good values. Limit of 12 to a customer and, as usual, no phone orders will be filled on "Bargain Square."

Hamburger's
LARGEST DEPARTMENT STORE WEST OF CHICAGO
Broadway, Eighth and Hill Streets

In Our "Cafe Beautiful"

We are serving many appetizing cold dishes for these hot days. There is our special Kalter Aufschnitt—a variety of cold meats altogether "different," many delicious salads and sandwiches that are original with us. Cold roast or sliced chicken, also our own baked beans and pork in tomato sauce. Good music from 12 to 2. You'll find it the coolest cafe in town, too.
(Fourth Floor)

Leave the Children in Our Nursery

where a capable nurse will care for them while you do your shopping. Many mothers have found this innovation a wonderful convenience during the weeks since its installation. It's just another Hamburger way of adding to the comfort and pleasure of the patrons of the Big White Store.
(Fourth Floor)

Embroideries, Yd. 25c

Another Hamburger bargain in demi flouncing and corset cover widths. Choice new designs on sheer Swiss and cambric. Many new effects in embossed and plaiden patterns. A wonderful assortment that has just come in. Our embroidery events are one of the strong points that have made our reputation for big values.
(Main Floor)

Hamburger's
LARGEST DEPARTMENT STORE WEST OF CHICAGO
Broadway, Eighth and Hill Streets

Two Hundred Women's and Misses' $20 and $25 Suits

The Trend of Autumn Fashions

—accords first place to the satin-faced fabrics. Notwithstanding that satins have held undisputed sway for four years they were never in such strong demand as now. Rich satin charmeuse is pre-eminently a leader among these favored weaves. Corded Bengalines, corduroys, velvets and silk velveteens are also given preference. In dress goods the soft, dark colorings prevail in rough mixtures, invisible diagonals, zibelines, etc. Tailored suits of the smart and practical navy serge are as strongly entrenched as ever in the liking of modish women. Coats are in 30 and 32-inch lengths with cutaway or straight fronts; skirts are somewhat fuller and longer but retain their trim and graceful lines. Buttons are cleverly used as trimmings.

Exquisite tailored hats of felt in all the new and delicate shades are decidedly fetching and highly approved by the fashionably elect. In accessories a number of clever and novel conceits are shown, among them new mounted back combs—narrow bands of gold and engraved and carved effects in both amber and shell. Gold-filled bracelets in pretty, new engraved designs have made their appearance in Autumn jewelry novelties. Changeable silk stockings in shades to match the changeable silks now so much in vogue are the latest word in smart hosiery and dainty vests of white Italian silk have embroidery in pink, sky or lavender.



Stylish Man Tailored and Norfolk Models

$10

Final Price-Cut to Insure Quick Clearance



And they'll go just about as fast as women and misses with suit needs to fill get sight of them! Made of the favored serges in navy, black and cream, mannish worsteds, homespuns, whipcords and diagonals in all demanded and seasonable colorings, fit and workmanship, no less than quality of materials and trimmings, stamp them unmistakably as thoroughly high grade garments. Styles are clever and distinctive as those illustrated will show. They are suits not only highly desirable for present wear, but that will be good practically the year 'round in California. It's an unequaled opportunity to get a smart, serviceable Hamburger suit at an appreciable saving. Making alone would cost you more than Monday's price. Sizes 14 years to 44.
(Second Floor)

A Stupendous Silk Sale Starts Monday

15,000 yards of up-to-the-minute silks at prices astonishingly low! Only room to list six of the many strong values. An event that will awaken unbounded enthusiasm!—plan to be here when doors are opened!

50c and 75c Novelty Silks

Silks of high quality and in good colorings and combinations. It's a rare opportunity to secure bargains that are extraordinary indeed! **29c**

$1.00 and $1.25 Novelty Silks

27 inches wide and come in all the newest and most favored color effects. Save largely here on the materials for one or more stunning dresses or waists. **48c**

$1.25 36-inch Satin Messaline

The popular hairline stripes in black, navy, golden brown, Copenhagen, green, etc., grounds. Rich, lustrous quality and certainly a wonderful value! **75c**

85c to $1.25 Waterproof Foulards

The well-known Cheney Bros. and other foulards in figured effects. Especially beautiful colorings. An ideal weave for smart practical Summer dresses. **50c**

$1.50 Yard-Wide Silk Poplin

In 25 of the most wanted colorings, including cream, light blue, golden brown, navy, etc. Plenty of the demanded black. Nothing newer or more popular. **95c**

42-inch Satin Charmeuse

Rich, soft, lustrous, excellent weight—the silk of the hour! In every conceivable color. Black, of course, is well represented and so with cream and ivory. For a truly handsome costume that will give genuine and lasting satisfaction select satin charmeuse! **$2.25**
(Main Floor)

38-inch Cream Storm Serge

—with neat, different size black striped effects. A smart woolen material that is extremely popular for beach wear. A special that will be heartily welcomed by the value-seeking woman! **50c**
(Main Floor)

The Wash Goods Sale of the Season

The daintiest of Summer fabrics and the sturdier weaves that the modes demand for tailored suits and skirts at prices that are strong inducements to buy lavishly. A wealth of exquisite patterns and colors to choose from!

Stripe Bedford Pique

Even stripes and all the wanted colors are included. An "extra" value in this stylish and scarce weave. **15c**

Fine Stripe Madras

36-in. white grounds with stripes and small figures. In demand for dresses, waists, men's shirts and pajamas. **12½c**

Stripe Soisette

White and colored grounds with plain and fancy stripes. A wide variety. For suits, mannish waists, etc. **19c**

Stripe Wash Voiles

In all the newest colorings with even white stripes. Makes up effectively for dresses and waists. **15c**

Satin Stripe Voiles

All the latest colors in an attractive range of patterns. Equally popular for street or evening wear. **25c**

Bordered Batiste

40 inches wide. Fancy figured, dotted and floral effects with 9-inch border. Some dainty Persian designs. **15c**

36-inch Holland Linen

In the natural shade. In strong demand for smart Summer tailored suits and waists. An exceptional value. **25c**

Yard-Wide Tub Silk

In all the leading solid colors. A firm, closely woven, serviceable wash silk that you'll approve. **50c**
(Main Floor)

Plain White Pique

36 inches wide. A heavy, good wearing quality that will give thorough satisfaction. Note the width. **35c**

White Wash Crepe

Plain crepe—the material that is so easily laundered. For dresses, waists or underwear. Very special. **12½c**

White Ramie Linen

45 inches wide and an unusually good quality. The rage for suits, skirts and waists. Note the width! **65c**

New White Ratine

40 inch. A just received shipment of this material so popular for dresses, waists, hats, trimmings. **$1.00**

Mid-Summer Sale Infants,' Children's, Men's, Women's Underwear

Buy for the present—anticipate your needs of the future! These savings fully warrant your doing so. Outfit the entire family Monday at small cost.



59c Swiss Ribbed Union Suits

Women's lisle union suits made in the new 3-piece style that eliminates all extra fullness and is absolutely perfect fitting. Low neck and no sleeves. **35c**

$1.00 Swiss Ribbed Union Suits

Of lisle, low neck and without sleeves; cuff knee or of fine Sea Island cotton, low neck, sleeveless and with extra wide knee in skirt effect. Garments that will please the not easily satisfied woman. **59c**

Union Suits at 50c

Women's. Low or high neck styles in Summer weight.

Union Suits at 69c

Women's. Lisle, low neck, sleeveless style; cuff knee. Fancy yoke.

Women's Union Suits—Silk lisle, low neck, sleeveless. Extra sizes included....$1.25
Women's Vests—Swiss ribbed, hand crochet, medallion yoke 19c
Children's Nazareth Waists—Regularly 25c, Monday, 16 2-3c.

Lisle Union Suits $1

Women's real hand crochet yokes or band top with leg reinforcements.

$1 Union Suits at 75c

Women's; extra sizes, low neck; regular sizes in high neck styles.

Women's Hand-Crochet Vests — Kayser's. Lisle bodies 50c
Kayser's Italian Silk Vests—White, pink, sky. With shields $1.95
Kayser's Emb. Italian Silk Vests — White, pink and sky $2.50

$1.50 Union Suits $1.00

Men's brief union suits of soisette—soft and durable. Reinforced seat and are double stitched.



Light and medium weights—union suits and separate garments—both are here in variety and at prices that will please. Values you'll not surpass!

75c Brief Underwear

For men. Of cool, silk-like soisette. Shirts, coat style, sleeveless, drawers knee length, double stitched; have reinforced seat. **50c**

Underwear at $1
Men's French balbriggan or white gauze lisle. Long or short sleeves.

Union Suits $1
Men's. Materials same as separate garments at 50c; also Cooper elastic.

Underwear $2.50
Men's union suits of pure Irish linen, knee length. No sleeves.

Underwear $1.25
For men. Pure Irish linen and silk striped soisette. Exceptional values.

Union Suits $1.50
Men's. Of Cooper's mercerized silk lisle. Union suits included.

Underwear at $2
Men's pure silk sleeveless coat style shirts and knee length drawers.
(Main Floor)

Infants' Underwear

Rubens' Wool Shirts—50c to 65c values, sizes 1, 2, 3 and 4 .....39c
Infants' Summer Vests—Gauze and cotton, sizes 1 to 6 .....25c
(Second Floor)

Hair Goods From France

Strong values in up-to-date coiffure aids. Style correctness and sanitariness we assure—prices speak for themselves!

$2.50, 22-Inch French Hair Switches **$1.50**
Natural wavy human hair in all shades but gray. Very fine texture and extra heavy. Exceptional values.

$5.00, 24-Inch Sterilized Switches **$3.50**
Of extra fine quality natural wavy human hair in an especially large range of natural shades. No gray included.

$7.50, 28-Inch Switches **$5.00**
3-stem and stemless weft switches of surprisingly fine quality convent hair. All shades but gray.

$5.00 Gray Switches **$3.50**
Natural gray and in the popular 22-inch length. Unusual.



50c Psyche Frames, special.....35c
Shampooing, any weight hair.....50c
$1 Vibrator Scalp Massage.....50c
$1 "High Frequency" Ozone Electrical Facial Treatment 50c

Royal Regent Lace Front Corsets $3.50

Do you know that you can get a lace front corset for the price of an ordinary one? These are made either of coutil or batiste with finest Walohn boning. And have the "Ventilo" back and front. Model for slender, medium and stout figures, with medium and low bust.

Brassieres at 50c

One style in short length, fastens in front. Other styles that entirely cover the corset, with rust-proof boning that need not be removed when laundered.

Brassieres at $1.00

Every conceivable style—square, round or V neck shapes — either pointed or the new square effect in back. Makes such as the La Grecque included.

Brassieres at $1.50

One is made of heavy netting, hooked in front. Another of linen mesh, hooked in front, has elastic under the arm to allow for tight lacing. Walohn boned.

Maternity Dresses

A new lot of these dainty gowns has just come in. Charming and bewitching as you could wish, made of gingham tissue in striped effects with lace-trimmed fichu. **$5.50**

New Crepe Gowns at

Soft crinkled crepe is by far the most desirable material for hot weather gowns. PINK and blue in solid colors and stripes. Slip-over styles trimmed with torchon. **$1.00**

New Crepe Negligees

Empire style with wide shawl collar. Trimmed with bands of wash satin and piping of same finishes waist line. Perfect fitting and effective. Copenhagen, navy and lavender. **$3.00**

Fine Lawn Negligees

Negligees made to fit as neatly as a street gown. Empire style with three tucks over the shoulder. In one the three-quarter sleeves and shawl collar are trimmed with Swiss embroidery. **$3.00**

Monday We Feature Princess Slips at $1.00

Princess slips are the all important garments this season. Three styles in this lot—Nainsook with yokes made of lace insertion or embroidery and lace insertion combined. Skirts have flounces formed of tucks, lace insertion and edge. All sizes and very special at this price.

Slim Princess Petticoats

Shown in pink, light blue and lavender stripes. With ribbon run beading at top of flounce. **$1**

New Flat Drawers

A new style in drawers, without surplus fullness; has narrow leg, wide ribbon-run beading and bow. **69c**

Trimmed Hats at $4.95

Exclusive creations that have as much style value as though they were priced more than twice as much! The richness of their materials, their beauty of coloring—the dash and smartness of them will appeal to the women who appreciate the distinctiveness and individuality that stamp the work of Hamburger's artist milliners.
(Second Floor)

Men's and Women's Panamas

Lateness of arrival induced us to mark them at "quick disposal" prices! Nothing excels a Panama for mid-Summer wear, and these are values extraordinary!

For Men: Telescope and Optimo styles of very fine quality Panama. All sizes $4.75.

For Women: Smart styles that trim effectively with ribbon or a stick-up, $5 & $7.50

$3.50 Silk Parasols . . $2.50

They've just arrived by express and have already excited a deal of admiration. Beautiful sun shades of silk taffeta and messaline in stunning black and white stripes and exquisite fancy colored effects. The woman who knows values will see at once that these are greatly underpriced! You'll find among these just the parasol you need to give the final touch of dainty completeness to your Summer costume.
(Main Floor)



Fifty Cent Sample Stockings

We recently had the opportunity of buying up a sample line of high-grade stockings from one of the foremost jobbers in the country. We secured them under the most liberal terms we ever heard of—and that is the way we are passing them on to you. There are lisles, gauze lisle and silk lisles of the highest type and you have the chance of getting three pairs for the regular price of two. **3 prs. for $1.00**

Men's English Custom Shoes

The newest thing in men's high grade footwear—and by far the most popular shoe of the day. A flat last that means absolute comfort for the foot. Many new arrivals in tan and black shoes and Oxfords have been added to our $5 line. If you have experienced any difficulty in finding shoes that suit you, try these.—(Main Floor) **$5.00**

Women's Brown Velvet Pumps

Do you know that velvet pumps are cooler than leather? There is really nothing so comfortable as velvet pumps for summer—they never burn or draw the feet. These have light flexible soles and Cuban heels to match. A one-strap style that fits the foot perfectly. Have a pair fitted tomorrow.—(Main Floor) **$3.50**

Wash Bags

White bags are ideal for summer wear — they do not spoil the effect of the light weight wash dresses. Knitted styles and macrame bags that wash so easily. No doubt you've often admired these bags, they've grown so very popular and are being carried so extensively. Get one Monday.
(Main Floor) **45c**

35c Silver Deposit Brooches

This is the first showing—the prettiest inexpensive jewelry yet brought out. Dainty designs in sterling silver deposit on a dark surface that is wonderfully pleasing and effective. **25c**
(Main Floor)

Silver Gravy Boats $4.50 to $5.50

In quadruple plated silverware. A gravy boat with tray that will prove a welcome addition to the table. It is attractive to the eye and fills a long-felt need.

Silver Horse Radish Jars..... **$1.50**
Pierced silver holder of quadruple plate with neat glass bottle for condiments. Small serving spoon included.

Mustard Pots to match at $1.
Other styles in Mustard Pots up to $2.00.

SOCIETY.

C. Armstrong, H. C. Dickey, I. B. Winslow, Wafner, J. Morris Gwinn and many others.

Mrs. Norman F. Marsh of South Fair Oaks avenue gave a luncheon Wednesday at her home in honor of Mrs. Otto Byers Manchester, who left yesterday for Lake Tahoe. Covers were laid also for Mmes. George Adams, Morris Crow, P. H. Updyke, William Harrison, Robert Hardy, Rebecca Carns, J. C. Shoebottom, Albert E. Edwards, C. W. Bishop, B. F. Huntington, W. D. Newerf, G. W. Werden and Miss Barcley.

Mrs. Harriet Hamrick of Pleasant street arranged a delightful social function Monday evening celebrating the birthday anniversaries of three young people, Miss Mabel Bowman, Miss Hughes and Edwin Hamrick, son of the hostess. Sixteen young people made merry out of doors where the garden was illuminated with Japanese lanterns and moonlight and games and story-telling furnished entertainment. Refreshments were served al fresco and music added to the pleasure of the evening.

Mrs. F. Dewitt Smith of South Euclid avenue entertained Wednesday evening with a dinner complimentary to her house guest, Miss M. McQuiston of Aberdeen, Miss. Bridge followed the dinner and covers were laid for Mr. and Mrs. J. B. Coulston, Mrs. Gertrude Carrier, Miss Scott, Walter Scott with the hostess and guest of honor.

Mr. and Mrs. Walter H. Luts of Palmetto drive leave Tuesday for Seven Oaks to be absent a month.

Mr. and Mrs. Robert B. Armstrong of Linda Vista street spent several days last week in San Francisco.

Mrs. Eldredge M. Fowler and Miss Kate Fowler who have been in San Francisco and through the Yosemite for several months have returned to their home on Grove street for several weeks. Later they will go abroad for another year.

Mr. and Mrs. George M Barber and daughter, Miss Louise Barber of Oakland avenue, and their guest, Miss Louise Crawford of North Raymond avenue, have returned from a trip to the Yosemite, and have gone to Long Beach for a short stay

Mr. and Mrs. Charles H. Hamilton and daughter Miss Marion Hamilton of East California street have returned from their trip with the Sierra Club reaching home Wednesday evening

Mrs. S. M. Hamilton and son, Alfred Hamilton of Palmetto drive, leave the first of August for Hotel Virginia, Long Beach, to spend a month.

Mr. and Mrs. G. H. Stone and daughter Miss Elisabeth Stone of Columbia street are at Long Beach for a few weeks' stay, having rented a cottage there.

Mrs. Royden Vosburg entertained Monday afternoon at bridge the guests being a few young matrons and maids who meet fortnightly for auction bridge. There were twelve present, among whom were Mmes. Robert Cassamajor, George A. Vedder, Benj. Douglas, Samuel B. Martin, Anson Lisk, Misses Jessie Montgomery, Katherine Wadsworth, Edith Edminson and Margaret Mears.

Of interest to a number of Pasadenans who went to Santa Monica Friday evening to be present at the wedding was the marriage of Miss Bess Wright and Carl Peters, both formerly of Pasadena. The ceremony was performed by Rev. C. N. Coyne of Los Angeles in the sun parlor at Kensington Court, and there were a number of relatives and friends present. Mr. and Mrs. Peters are enjoying a honeymoon journey and after their return will remain in Santa Monica for the summer but will make their home in Los Angeles.

Mrs. Samuel Barling of Prospect Park are entertained a few friends at luncheon at Annandale Country Club Tuesday when covers were laid for Mrs. Edwin L. Martin, Mrs. Levi P. Crawford, Misses Eleanor Bissell, Flora Harper and Emile de Rochemont.

Mrs. Harriet Dyer Norton of West California street gave a small informal tea Friday afternoon from 4 to 6 in honor of her daughter, Mrs. Charles Adams, formerly Miss Alice Norton, living now in Urbania, Ill., who has been a guest here for some weeks. There were forty present and Mrs. John R. Bragdon presided at the tea table which was beautifully ornamented with pink and white roses. Mrs. Cornelia Parker assisted in entertaining.

Mrs. Lutie Wright Benton of Congress place entertained very informally at auction bridge Thursday afternoon the guests being Mmes. Frank Seamans, B. G. McMechen, Walter L. Wotkyns, I. B. Winslow, Harry Pyle, Misses Bates and Pompilly. After the game refreshments were served in the dining-room where the table was beautifully decorated with pink roses.

Dr. and Mrs. F. C. Melton of Altadena entertained about seventy-five of their friends Saturday evening at their new Altadena home with a reception which was in the nature of a house warming.

Mr. and Mrs. Scott Brown entertained Wednesday evening at Annandale Country Club with a dinner party when covers were laid also for Mr. and Mrs. L. J. Ollier, Mrs. Charles P. Scott and Mrs. Belle Goodyear Hodges.

Mrs. Reay Sutton was the hostess Wednesday at a luncheon given at her home on South Madison avenue where the color scheme in decoration was pink and white carried out in sweet peas. Covers were laid for Mmes. G. F. Berger, Evarts, S. M. Hamilton, Robert Casamajor, Lincoln Clark, J. J. Mitchell, Rankin, J. S. White, G. A. Damon, J. K. Lilley, Misses Louise and Emily Marlow, Lowe, Iva Pettit, Verne and Dolly Ellsworth, Ethel Judson, McLair, Bess Roberts, Packard, Esther Packard, Wilde, Louise Crawford, Walker, Lillian Wayland. After luncheon a musical programme was furnished.

A jolly party of young people enjoyed an all day picnic Friday at Camp 7 in the arroyo and an al fresco supper added to the day's pleasure. Those participating were Misses May Lewis, Gertude Collier, Rose Niosi, Ruth Sayre, Edna Embree, Mary Himes, Leonore Ong, Leta Smith, Alice Douglas, Hazel Beecher, Leona Lewis, Elizabeth Bennett, Violet Deyo, Marie Embree, Fredna Bender, Estelin Bennett, Carrie Pomeroy, Selina Williams, Doris Levings, Leona Lewis, Mabel Newell, Ethel Parker, Fern Ferguson, Messrs. Clarence Hern, George Gray, J. F. Davis, George Doty, Guy Embree, Frank Chaffee, Guy Harris, David Bridge, Bruno Fussell, Bronson, Tyler Parker, Irwin Gross, Harold Jakson, Milton Seidel, William Holtz, Jean Muller, George Gray, Sam England, and Robert Holtz, and Guy Harris.

Mr. and Mrs. Francis Howard Dean Banks of Monterey Road entertained Saturday evening with a small dinner party complimentary to Mr. and Mrs. Charles H. Hamilton, who returned Wednesday from a mountain trip of several weeks.

Misses Eleanor Bissell, Flora Harper, of Prospect Square, with their guests, Miss Emile de Rochemont and Miss Corrine Harbert, left Wednesday for San Diego, where they will spend several weeks.

Misses Hazel Gilbert of Magnolia avenue, Mildred Hayes and Layetta Hayes, with Miss Lois McCoy, left Monday for Avalon, where, with a number of their Gamma Phi Beta sisters, they will spend several weeks.

Mr. and Mrs. Daniel Craig of St. John avenue are entertaining Mr. and Mrs. J. E. Eggers of St. Louis, who are on their way home from a trip through Yellowstone Park.

Mrs. E. M. Neustadt of Altadena, who spent a portion of the winter at Hotel Maryland has gone to Hotel Virginia, Long Beach, for the remainder of the summer.

South Pasadena.

MRS. ALBERT DOERR, No. 1632 Fletcher avenue, entertained last evening in honor of her husband, who is leaving next week for Mexico. The spacious porch was strung with electric lights, which were covered by Japanese lanterns, in the red and yellow shades, carrying out the Mexican motif. This was canopied by a great oak tree, which grows beside the veranda. Huge bunches of gailardias, arranged in bowls were placed around the same, with handsome ferns in hanging baskets and Jardinieres. Quantities of Shasta daisies were used throughout the house. The guests indulged in five hundred and bridge until a late hour, when they went into the house and were served with Mexican tamales, followed by dainty confections, after which a musical programme, contributed by the hostess and some of her guests, was greatly enjoyed. Included were Mr. and Mrs. Otis Byers Manchester, Dr. and Mrs. Charles L. Bennett, Mrs. Mary E. Holmes, Mrs. William B. Tompkins, Thomas Farrand, Jr., Mr. and Mrs. George Stainback, Miss Ellermuser, Mr. and Mrs. J. Dunton, Mr. and Mrs. E. Polkemhorn, Mr. and Mrs. N. Ringrose, Mr. and Mrs. William F. West, Mr. and Mrs. L. Hough, Mrs. E. French, Mr. and Mrs. A. Thompson, and Mr. and Mrs. L. Birge. The hostess was assisted by her mother, Mrs. Birge.

Mr. and Mrs. George Patterson and their three daughters, Rebeges Catherine and Mary, No. 1707 Oak street, are enjoying the mountains above Fresno. They will be absent until the middle of September.

Mrs. Otis Byers Manchester, who left yesterday for Lake Tahoe, was the honoree at a luncheon given Wednesday, to which only her intimate friends were invited by Mrs. Norman F. Marsh, at her home, No. 911 Fair Oaks avenue. A cut glass vase resting on a table reflector, was filled with a shower of pink enchantress carnations and maiden-hair fern, and favors of the same flower were laid at each cover. Pink baskets with gold trimmings were filled with bonbons, and gold-beaded cards, marked places for Mrs. Otis Byers Manchester, Mrs. William Harrison and Mrs. Robert Hardy of Los Angeles; Mrs. P. Holmes Updike of Long Beach, Mrs. George Werden, Mrs. G. Maurice Crow, Mrs. W. H. Ellis of Riverside, Mrs. George Bush, Miss Barclay of Buffalo, N. Y., Mrs. W. D. Newerf, Mrs. T. W. Bishop, Mrs. George Adams, Mrs. A. E. Edwards of Pasadena, Mrs. Jessie Cairns Shoebottom, and Mrs. Rebecca Cairns.

A jolly coterie of young people, including Miss Dorothy Linnard, Miss Lucille Carey, Miss Dorothy Foster and Messrs. Earl Armstrong, and Lionel Armstrong of Altadena, James Grannis of New York City, chaperoned by Mrs. D. M. Linnard of Pasadena, are enjoying the week at Hotel Metropole, Catalina.

Mr. and Mrs. Frank C. O'Connor, No. 1131 Columbia street, have as their house guests Mr. and Mrs. George Washington of La Salle, Ill., who are on their way to Wellington, New Zealand, to make their home. Mr. and Mrs. O'Connor will accompany their guests as far as San Francisco, where they will visit two weeks, and then go on to Lake Tahoe.

Mrs. W. H. Ellis of Riverside, who is the house guest of Mrs. B. F. Huntington, No. 1535 Ramona avenue, was honored with a dinner party, given by her hostess Monday evening. A low bowl, filled with Shasta daisies, graced the center of the table, and covers were laid for Mrs. W. H. Ellis, Dr. and Mrs. T. W. Bishop, Mr. and Mrs. B. F. Huntington and Harold Huntington.

Dr. Curtis Meserve, pastor of the Oneonta Congregational Church, accompanied by his wife and son, Clemente, and Miss Bain, have gone on an auto trip to their former home, San Francisco. Before they return they will visit Yellowstone Park.

One of the recent enjoyable affairs was the picnic supper given by Mrs. William Axtman, for the members of the Fun Club. The long table was ornamented with American flags, and covers were laid for Mr. and Mrs. Walter Gliette, Mr. and Mrs. Walter Clemente, Mr. and Mrs. George Bush, Mr. and Mrs. B. F. Huntington, Mr. and Mrs. Hartley Packer, Mrs. Louise Axtman and Mr. and Mrs. William Axtman. A musical programme followed the supper.

Miss Fay Thorne, No. 1022 Fremont avenue, has gone to Glendora, where she is the guest of friends.

The blue room in the Young Women's Christian Association building in Los Angeles was the scene of a surprise luncheon given in honor of Mrs. P. E. Vestal, No. 1429 Bank street, Monday by the W.A.R.M.A. The tables were tastefully decorated with Shasta daisies. Among those present were Mrs. F. W. Burgess, Mrs. J. M. Johnson, Mrs. L. Stoddard, Mrs. G. W. Dorr, Mrs. C. A. Bentley, Mrs. S. R. Buck, Mrs. R. M. Collier, Mrs. J. E. Herbst, Mrs. J. W. Holland, Mrs. Herbert C. Jones, Mrs. Charles M. Kite, Mrs. R. D. Newby, Mrs. F. W. Shotts, Mrs. T. Spaulding, Mrs. G. A. Troxell, Mrs. W. R. Walker, Mrs. F. H. Wiedy, Mrs. D. L. Winter, Mrs. J. McNary, Mrs. E. Hollister, Mrs. H. E. Pearson, Mrs. W. Z. Lee, Mrs. T. C. Hughey, Miss Genevieve Highey and Mrs. F. I. Moore.

Mrs. Vestal has just returned from New Orleans and San Francisco, and while in the former city she attended the National Convention of the Women's Auxiliary to the Railway Mail Association, which organization she represented as a delegate of the biennial in San Francisco.

Mr. and Mrs. William Milne of Fletcher avenue, who have spent the past three months touring China and Japan, have returned home.

Dr. J. C. Paine and his bride, formerly Miss Alta Kathryn Green of Webster City, Ia., were the compliimented guests at a dinner party given Thursday evening by Mrs. Frank Stephens at her home, No. 1831 Laurel street. Snow-white Shasta daisies combined with feathery fern were used in decorating the artistic home, as well as the table. Covers were laid for Dr. and Mrs. J. C. Paine, Mr. and Mrs. James S. Fredericks of Los Angeles, Mrs. Hepburn of Redondo and Mr. and Mrs. Frank Stephens.

Mr. and Mrs. William Council, son Clarence and daughter Lucille, No. 1625 Laurel street, and Mr. and Mrs. P. A. Lord, son Walter and daughter Marion, No. 1424 Laurel street, left Wednesday for an automobile trip to Pine Crest, Bear Valley, Idyllwild and to San Diego. They expect to be away about one month.

Miss Lucille Carey of Oak Lawn entertained Wednesday with a beach party at Venice. The afternoon was spent in bathing and the usual stunts at the shore, after which a delicious dinner was served, and in the evening dancing was enjoyed. Included were Miss Dorothy Linnard, Miss Edith Slavin, Miss Dorothy Foster, Miss Bessie Carey, Miss Knowles, Miss Gladys Waterman, and Messrs. Harry Collier, Earl Armstrong, Lionel Armstrong, James Grannis of New York City, Russell Stearns, Crawford May, Thomas Norton, Dave Walters and Frederick Gartz. Miss Cochrane chaperoned the young people.

A postal card has been received from London from Mr. and Mrs. J. P. Whitmore of this city, who are touring the continent, stating they are motoring through some of the most interesting points of "Merrie England." They spent the Fourth at Blarney Castle and a long ride up the River Tee, then back to Cork and listened to the "Shannon Bells."

Mrs. B. F. Huntington entertained with a matinee party at the Orpheum Thursday afternoon, complimentary to her house guest, Mrs. W. H. Ellis of Riverside. Mrs. George C. Bush was also included.

Miss Ida Mae Bradley, teacher of oral expression in Mills College near Oakland, returned Tuesday, after a four weeks' visit with her girlhood friend, Mrs. G. Maurice Crow, No. 1725 Monterey Road.

One of the happiest birthday parties of the season was the pleasant affair arranged Friday in honor of the fourth anniversary of Ethel Bernice Williams, by her mother, Mrs. O. C. Williams, No. 1110 Meridian avenue. Games were played on the lawn to a late hour, when dainty refreshments were served. The guests included John Kenneth Thomas, Margaret Lucille Thomas, Herbert Rooks, Louis Buttolph, Ralph Buttolph, Ellsworth Pearce, Virginia Patten, Harold Goodman, Marjorie Oates, Mary Alice Wickizer, James Wickizer and Vernon Wickizer.

Mrs. Frederick Paramore of Orange Grove avenue, Mrs. Frank A. Stephens, Laurel street; Mrs. William Bishop Tompkins and Mrs. Arthur Herring, Huntington Drive; Mrs. D. Z. Gardner, 515 El Centro street, and Mrs. A. B. Case, Fair Oaks avenue, all entertained theater parties at the performance of "As You Like It" given by the Egan Woodland Players yesterday afternoon in Garfield Park.

Montebello.

MRS. W. K. MACBETH closed her home on Beach street and left Friday for Pittsburgh, Pa., where she will meet her husband and spend two weeks visiting relatives and friends. Mr. and Mrs. Macbeth will sail from New York for Liverpool August 1. They expect to spend several months in London and will also visit Mr. Macbeth's mother and sisters in Londonderry, Ireland, before they return.

Miss Ester Newland, secretary of the Los Angeles Board of Education, enjoyed a week-end as the guest of the Misses Hassler of Greenwood avenue.

Mrs. Fred A. Mansfield of Los Angeles is the guest of her sister, Mrs. R. Lauren Rose.

The Montebello Lodge Fraternal Brotherhood was the guest of the Fraternal Brotherhood Lodge of Bell Wednesday evening and enjoyed a delightful programme, consisting of character readings from David Harum by Gen. George S. Adolph of Los Angeles.

Miss Marguarette Mahlon of Whittier avenue has been entertaining friends from Redlands, Cal., the past week.

Miss Ruby Polson entertained a party of young friends in honor of her seventeenth birthday at her home Friday evening. A charming decorative scheme was carried out with pink roses and greenery, and in the dining-room, where dainty refreshments were served, the centerpiece was a beautiful big birthday cake with pin decorations. After a delightful evening spent with music and games, Miss Polson's guests departed wishing her many more happy birthdays.

The Woman's Club met Thursday afternoon at the home of the President, Mrs. R. N. Bird, for a special business meeting and a social time.

Miss Florence Chambers of Maple avenue will return home Sunday after two weeks spent in Los Angeles with her sister, Mrs. William Keeler.

Mrs. G. R. Calkins is spending a delightful week in the San Gabriel Canyon, the guest of friends.

Whittier.

MISS GRETA HAZZARD of East Whittier was hostess at an attractive affair Monday afternoon when she entertained a number of girl friends from this city and Los Angeles complimentary to Miss Leona Gooch, daughter of Mr. and Mrs. T. L. Gooch of Rivera. The surprise of the afternoon was the announcement of Miss Gooch's engagement to Charles Nowles of Berkeley, the wedding to take place some time in September. The announcement was made in a novel way. During the afternoon each guest was given a ring box containing a paste solitaire with three tiny cards, one bearing the word "betrothed," and the others having the names of Miss Gooch and Mr. Nowles. The Hazzard home was beautiful in great masses of golden coreopsis. Five hundred was the game of the afternoon, after which a dainty collation was served. There were twenty-one guests.

Mrs. Ralph E. Heath entertained Thursday afternoon with a farewell party complimentary to Mrs. Ralph Smith, who will leave August 15 for France, to be gone a year. The house decorations were most attractive in cut flowers and tiny ships, carrying out the idea of the journey. The afternoon was spent in a social way. Each guest was given a letter to write to the guest of honor to be opened at various dates during the ocean voyage. Dainty refreshments were served, miniature ships being used as favors. There were thirty guests.

Mrs. Ben Montgomery entertained ten little tots with an afternoon party Tuesday in honor of her little daughter, Irene, the occasion being her sixth birthday anniversary. The rooms were attractive in pink and white, the centerpiece for the dining table being a toy automobile decorated in pink and the ten dollie passengers were given as favors. Various out-of-door games were enjoyed.

Misses Laura and Florence Agard entertained the South Whittier Woman's Club Wednesday afternoon at their lovely home in South Whittier. The affair was given in the nature of an announcement, announcing the engagement of Miss Laura Agard to Stephen Mekeel.

The house was decorated in pink and white flowers and greenery, the same color scheme being carried out in the refreshments served. Music and a guessing contest furnished the afternoon's entertainment, the prizes being won by Mrs. F. A. Butterworth and Mrs. H. B. Crawford.

Miss Mary Miller, daughter of Mrs. Cecelia Miller, of No. 326 South Washington avenue, and Percy F. Bennett, son of Mr. and Mrs. J. C. F. Bennett of East Whittier, were married at 3 o'clock Wednesday evening at the home of the bride's parents. Rev. E. A. Main of the First Baptist Church officiated. Shasta daisies and ferns were used in the living-room, the dining-room, where a delightful wedding supper was served, being done in pink roses. Mr. and Mrs. Bennett left immediately for their honeymoon at Catalina.

Hollywood.

MR. AND MRS. W. H. HAY who have spent three months abroad have returned and are at Hotel Hollywood where they will reside until their new home in Crescent Heights is completed.

Mr. and Mrs. W. H. Code of No. 1729 Whitley avenue left Wednesday evening for the North. Mr. Code was called north on professional matters and Mrs. Code will visit in Seattle and Victoria.

Mr. and Mrs. Percy A. Lane are spending the summer in the San Bernardino mountains at Camp Hillcrest.

F. M. La Grange, wife and daughter Miss Mary have returned to their home on Argyle street after a delightful months outing spent at Lake Tahoe.

Mr. and Mrs. Elmer Bray of Wilcox avenue left this week for a months vacation at Avalon.

Miss Daisy Mankey of No. 6758 Hollywood Boulevard gave a delightful picnic Monday at Echo Park to her pupils. The young people spent a most enjoyable day playing games and boating. At noon a delicious picnic lunch was spread under the trees. Those present were: Katherine Haya, Marjorie Rieber, Laura Phelps, Blanch Gassner, Lois Stratton, Richard Stith, Fred Ashcroft, Thomas Mankey, Gerald Gassner, Charles Gassner and John Phelps. Miss Mankey was assisted in entertaining by her mother Mrs. Thomas Mankey.

Mr. and Mrs. J. H. Irwin of No. 1712 Highland avenue will spend the month of August in the Greenhorn mountains near Bakersfield. Mr. Irwin, who is the local manager of the Hollywood Exchange of the Home Telephone Company, will take a business trip to Poterville before taking his vacation.

Covers were laid for twelve guests at a pretty luncheon given Thursday afternoon by Mrs. James L. Howard at her new home on Clarissa avenue. The table centerpiece was an artistic group of pink sweet peas and ferns. A pink and white scheme was carried out in the menu. Later the guests enjoyed bridge whist.

Miss Elsa Stern entertained four guests with tea at the Alexandria Friday afternoon and later with dinner and jinks party at the beautiful home of her parents Mr. and Mrs. Jacob Stern of Vine street. The affair was given in honor of Miss Verna Hagon of San Francisco. Other guests present were, Miss Gertrude Davis, Miss Irma Poland of Miss Rosaland Weisheit of San Francisco who is a house guest of Miss Stern.

Gen. and Mrs. George S. Rice of No. 1656 Sycamore entertained with a pleasant 7 o'clock dinner Wednesday evening in honor of Mr. and Mrs. P. L. Eldridge of New York who are the guests of Mr. and Mrs. Alexander B. Barret of Cahuenga avenue. Covers were laid for Mr. and Mrs. F. L. Eldridge, Mr. and Mrs. Paul Compton, Mr. and Mrs. A. B. Barret and Gen. and Mrs. Rice.

Mrs. R. P. McJohnson was hostess at a family dinner party Thursday evening in compliment to Mr. and Mrs. F. L. Eldridge at her home "Virginia Terrace." Those present were: Mr. and Mrs. F. L. Eldridge, Mr. and Mrs. Barret and Mrs. R. P. McJohnson, Robert E. Jardine. Mr. and Mrs. Eldridge will leave this evening for their home in New York.

In honor of their son and daughter Mr. and Mrs. Eric Barnes of

Rip-p-p-p-p! Out Come Thousands of Dress Shields!

Hereafter, Madame, You Are Going to Feel More "Comfy" Under the Arms.

Girls, get a 25c box of PERSPI-NO right away at the drug store, and get one of the surprises of your life. It means the age of dress shields is gone.



No More Ruined Gowns, No More Dress Shields, If You Use PERSPI-NO.

PERSPI-NO keeps the arm-pits just as fresh and dry as any other part of the body. You can wear any weight of clothing, be in hot stuffy rooms, in a warm theatre or dance-hall and never over-perspire in the arm-pits. The colors in a colored gown will never run. The cloth will never fade, get stiff from perspiration and then rot and tear and ruin your gown at the arm-pits. Nevermore!

No more rolling up of dress shields like ropes under the arms. PERSPI-NO is a delightful powder, absolutely safe for everybody, and never harms any fabric. It's a wonder. Try it once, and be convinced. You apply it with a pad, which is packed with every box.

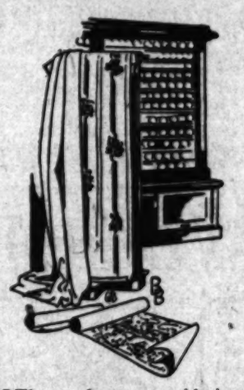
Satisfaction or money back.

PERSPI-NO is for sale at your druggist's at 25c a box, or sent direct, on receipt of price, by the Perspo Co., 2715 Lincoln Ave., Chicago. For sale and recommended in Los Angeles by All Owl Drug Co. Stores.

To Overcome Sunburn, Tan, Freckles, Wrinkles

If you are freckled, tanned or sunburnt, dab a liberal amount of mercolized wax on the face and allow it to remain over night. When you wash off the wax in the morning, fine, flakey, almost invisible particles of cuticle come with it. Repeating this daily, the entire outer skin is absorbed, but so gradually, there's not the slightest hurt or inconvenience. Even the stubbornest freckles yield to this treatment. The underlying skin which forms the new complexion is so fresh and youthful-looking you'll marvel at the transformation. It's the only thing I know to actually discard an aged, faded, muddy or blotchy complexion. It is also good for arms, hands and neck. One ounce of mercolized wax, procurable at any drug store, is sufficient in most cases.

If sun and wind make you squint and frown, you're bound to cultivate wrinkles and crow's feet. To overcome these, bathe the face in a solution made by dissolving an ounce of powdered saxolite in a half pint witch hazel



—The Most Complete Stock of Wall Papers and Wall Hangings to be Seen in Any Western Store.

—And a Superior and Unrivalled Service, devoted to Interior Decoration.

¶ Those who are considering the matter of wall decoration, will find in our department devoted to this class of work, a stock of wall papers and other wall hangings, comprising a complete selection of papers, leathers, grass cloth, velvets, etc., suitable to the requirements of all classes of homes.

¶ We do not believe that the character of our stock, in its completeness, and exceptional excellence, is equaled in any other Los Angeles establishment, or excelled in any western city. Our stock is varied enough, in the wall coverings themselves—in styles, colors, qualities, and prices—so that any preference or pocketbook may be satisfied.

¶ The creations of the world's most noted designers will be found in this splendid collection. The products of several of the world's foremost manufacturers in this line—both American and foreign—are confined for sale in Los Angeles, exclusively to Barker Bros.

¶ Every clever idea that is desirable, will be found here—fresh and new, immediately upon its production. This includes the choicest products, not only of the American, but English, French and German markets.

¶ Not only do we carry a remarkable stock in its wide variety, but we also carry in reserve, a sufficient quantity of each of the individual patterns that go to make up this great showing, so that any ordinary demand may be immediately met, thus making unnecessary the delay that so frequently occurs where stocks are small, and customers have to wait for the goods to be specially ordered for them.

¶ We can say, without reservation, that the Barker Bros.' stock of wall papers and hangings, for size and artistic character, would be considered a credit to any of the largest decorative shops in New York or other large eastern cities.

¶ We extend to our patrons, freely, the benefit of our splendid decorative service, which includes the experience and knowledge of experts of recognized pre-eminence, and we also call attention to our competent work force, which we maintain under our own personal direction, which altogether, insures a satisfaction in results not only from an artistic standpoint, but also as to uniform high quality of the work itself.

¶ Prices in this department will be found consistent with the general policy throughout our store.

Barker Bros
ESTABLISHED 1880
Interior Decorators and Complete Home Furnishers
724 to 738 South Broadway

THE BOOTERY

Clearance Sale

BOOTERY SMART SHOES *for* WOMEN

Pumps, Oxfords, Boots, Evening Slippers

$2.85 Values to $4.50

$3.85 Values to $5.50

$4.85 Values to $9.00

The low heel English lasts are included in Pumps and Boots.

The Original Clearance Sale announcement of

Bootery Smart Shoes for Women

has met with unprecedented response and hundreds of new satisfied customers (our real advertising medium) have been added to our long lists.

Monday, July 29th, will inaugurate our

Last Week

This announcement is addressed especially to you who may not have seized this opportunity to learn the real meaning of

Bootery Smart Shoes for Women

C. H Wolfelt Co. 432 Broadway

—A Better Shoe Shop for Women

SOCIETY.

ally entertained a few of their friends with a 6:30 o'clock dinner Sunday evening at their home on Hollywood boulevard. Japanese lanterns hung on the porch and per- ch while Japanese ornaments and lowers constituted the decorations in the dining room. From the chande- lier Japanese lanterns hung over the pretty centerpiece, which was a bowl of oleanders arranged with fern. Those present were: Mr. and Mrs. Orth J. Eastman, Mr. and Mrs. Eric Eastman, Mr. and Mrs. A. G. R. Schloesser, Mr. and Mrs. Alexander Schloesser, Mrs. C. L. Perkins, Misses Mildred Lowther, Eloise Roen, Sue Roen, Lillian Nolan, Cecelia Nolan, Melba Loveley, Marian and Annie McPherron; Messrs. Dorsey Steph- ens, Murray Morgan, Ferdinand Roen, Otis Booth and Harry Gower.

Miss Rose Bernice Downing daugh- ter of Mrs. Anna Jeanette Downing and Thomas W. Andrew Wilson, son of Mr. and Mrs. I. N. Wilson of this city, were married Thursday morning at the home of the bride's mother, No. 1301 Western avenue. The wedding ceremony was per- formed by Rev. E. Stanton Hodgin, pastor of the Unitarian church in the presence of 40 guests. The bride wore a dainty white silk gown draped with marquisette and carried a shower bouquet of lillies of the valley and maidenhair fern. After the ceremony a dainty wedding dinner was served to over twenty guests. A profusion of Shasta daisies and fern were used for decorating the dining rooms.

After a short honeymoon Mr. and Mrs. Wilson will be at home to their friends at No. 631 South Fielding street.

In honor of the birthday of her mother, Mrs. J. C. Brown, Mrs. Louis J. Myers gave a pretty luncheon at her home last Saturday afternoon. A bowl of Cecile Brunner roses and forget-me-nots formed a dainty table centerpiece. Handpainted cards and favors were at each guest's place. Those present were: Mrs. Brown, Mrs. J. E. Trask, Mrs. D. R. Brown, Mrs. Frank H. Gordon, Mrs. Mary E. Smith, Mrs. Elmer R. Pascoe, Mrs. Richard Mercer, Mrs. Fred T. Bick- ford, Mrs. Meyers and Miss M. Stan- ton.

Mrs. Rector T. Griffith of No. 1602 Carondelet avenue, former State President of the Women's Christian Temperance Union delightfully enter- tained the East Hollywood Union last week. The rooms were tastefully decorated with sweet peas and Shasta daisies. Each guest was presented with a corsage bouquet of flowers, by little Miss Hazel Moyle. The guests of honor were: Rev. and Mrs. Thomas Foley of Calexico, Mrs. Lucy S. Richard, State President, and Mrs. Anna Harriman. Light refresh- ments were served by the hostess at 6:30.

MR. AND MRS. WILLIS WAR- NER are spending the week at Huntington Beach.

Miss Ethel Waters and Miss Itasca Foley attended camp-meeting two days this week.

Mrs. Smithene is enjoying a visit from her son, A. Rose, who came down Saturday from Porterville to spend some time.

Mrs. R. Hoskins of Los Angeles is the daughter, Mrs. Emmeline Beach of Joliet, Illinois, are visiting old friends and relatives here. They are accompanied by Dr. Harry Hoskins of Los Angeles.

Miss Elisabeth Carson of Los An- geles was entertained last week at the home of her cousin, Mrs. W. A. Boyer.

Mr. and Mrs. Harry Paul of Santa Paula were over-Sunday guests of Mrs. J. A. Murdy.

Mr. and Mrs. Frank Turner, accom- panied by Mr. Turner's mother, Mrs. Ida Turner, motored down from Pasadena last Friday for a visit with Dr. Turner's father, Dr. A. C. Jun- ker.

The young friends of Miss Marie Hunter tendered that young lady a miscellaneous shower at the home of Mrs. J. F. Patterson last Friday, at which many lovely and useful pres- ents were received.

Miss Mamie McClintock of Los Angeles was a guest at the home of Mrs. J. F. Patterson Friday.

Mrs. Helen Noble of Los Angeles is visiting her daughter, Mrs. Mabel Hunt, this week.

ONE of the pleasant social events of the past week was the enter- tainment given by Mrs. Edward McCormack at the Annandale Country Club Friday evening of last week, complimentary to Mrs. A. A. Reed of Berkeley and Miss Cochrane of Portland. Five hundred was en- joyed and refreshments were served on the verandas of the clubhouse. Those enjoying the hospitality of Mrs. McCormack were: Mrs. William T. Fox of Los Angeles; Mrs. Frank Fowler of "Arden," San Gabriel; Mrs. Ralph B. Clapp, Mrs. George Hall, Jr., Mrs. Fred H. Sears, Mrs. Frank A. Wallace, Mrs. Harry B. Lee, Mrs. J. B. Sexton, Mrs. H. C. Hall, Mrs. Edward Jones, Misses Agnes McDonald, Leslie Gurley, Mary Weeks, Ruth Lytle, of Alham- bra.

Mr. and Mrs. James McLaren are visiting their son, Dever McLar- en of Oakland.

Mr. and Mrs. John Hobrecker of No. 131 South First street have re- turned to Alhambra after an absence of several months in Chicago.

Mrs. Robert Grensted of Ramona avenue recently entertained in honor of Frank Amis, who is visiting in this city after a three-years' absence abroad.

Mr. and Mrs. J. J. Dorn of No. 25 North Raymond avenue have as their guest their son, Charles H. Dorn of Seattle, who will remain in Alham- bra a month.

Robert Foote, a well-known news- paper man, who has been in Iowa for some time, has returned to Alham- bra.

Mrs. J. B. Tuggarden and daugh- ter, Mrs. Isaac Boyd, are spending the week at Balboa Beach, where they have apartments at the "Alham- bra."

Mrs. S. J. Sanderson and son, Jay, and Mary Smither and grandson, Robert, have returned from a week's visit at Balboa Beach. They were at the "Alhambra."

Miss Vera Holden of No. 1482 Com- modore avenue is the guest of Miss Norma Bullis at Balboa Beach.

Mr. and Mrs. E. O. Fawcett and family will pass a two-weeks' vacation at Santa Monica.

Harold R. Good and Miss Mary L. Hall were married Thursday after- noon of last week and will make their future home on North Electric ave- nue.

Mr. and Mrs. J. W. Smither and daughter of No. 397 South Fifth street, left Monday morning at 4:10 a.m. by auto for San Diego. They expect to be away about a week.

Mr. H. C. Fautz and son, John, are spending their vacation at Ocean Park.

Mr. and Mrs. Herman E. Martens and daughters have returned from a trip of more than 500 miles, includ- ing San Diego and many points in the mountains east and north of that point.

Miss M. Halsted and Miss Helen Weeks, who were members of a party of prominent Alhambra people camp- ing in the Yosemite Valley, have re- turned to this city.

Mr. and Mrs. Jess N. Russell mo- tored to the top of Mt. Wilson and Santa Monica and the Palisades last Sunday, traveling more than 100 miles during the day.

Rev. and Mrs. Edwin H. Fretz, their daughter, Miss Mary Fretz, and Mrs. Fretz's mother, Mrs. E. B. Stuart, left last Tuesday for the San Gabriel Camping Club grounds, in the San Gabriel Canyon, where they will pass a vacation of four weeks.

The Ladies' Aid Society of the Marengo-avenue Methodist Church gave a social at the church Thursday evening. A musical and literary pro- gramme was rendered and refresh- ments were served.

Miss Jennie Church, daughter of Mr. and Mrs. C. I. Church, and Har- ry J. Ebinger of Los Angeles, were married last Tuesday morning at the home of the bride's parents, No. 104 Palm avenue, West Alhambra. Rev. W. W. Youell of this city officiated. The bride and groom left at once for San Diego, where they will pass their honeymoon, and will be at home in Los Angeles to their friends after September 1.

Mr. and Mrs. Alexander Evans of No. 118 South Fifth street had as their guests a few days ago B. B. Newcomb, Mayor of Long Branch, N. J.; Harry Rockefeller of Asbury Park, N. J., and J. R. Conk of Los Angeles. The friends from New Jersey were homeward bound from the Elks' con- vention at Portland, being members of a party of ninety-three who made the trip on a special train of seven cars.

Miss Minnie Fishback, daughter of Mr. and Mrs. Henry Fishback, and Daniel Leguin, surprised their friends by being united in marriage at the home of a friend in Los Ange- les, Thursday of last week. The cere- mony was performed by Rev. Britton Ross, pastor of the First Baptist Church of this city. After a brief honeymoon at the beaches, they will be at home to their friends at No. 318 North Marguerita avenue.

Mrs. William Hall and daughter, Ramona, and Mrs. Frank T. Olson, left last Tuesday for Montreal, Can. Going, they will visit at San Francisco and Colorado Springs, and will return by the southern route and New Or- leans.

Redondo Beach.

MRS. JAMES M'KENNA enter- tained last Tuesday for her mother, Mrs. Evan Potter, at her home on Catalina avenue in hon- or of Mrs. Potter's eighty-eighth birthday anniversary. A number of the friends of Mrs. Potter were the guests to spend the afternoon with her.

A pretty Japanese tea was given Thursday evening in the parlors of the Congregational Church by the La- dies Aid Society. Mrs. W. A. Galen- tine, Mrs. Hattie Hathaway and Mrs. A. Mahn were the hostesses. Tea and rice cakes were served by Misses Faith Hardy, Marguerite Furlong and Ragna Shaker, who were charmingly gowned in Japanese costume. A splendid musical programme was giv- en.

Mr. and Mrs. L. J. Judd and fam- ily, who have been living here for the past year, will leave in a few days for Denver, Colo., to make their home.

Phillip Slingluff of Chicago arrived here this week to make his home with Mr. and Mrs. F. C. Slingluff of the Esplenade.

Mr. and Mrs. H. C. Culler returned home Wednesday from a month's trip to Portland, Vancouver, Victoria and other points in the north.

Mr. and Mrs. Charles Temple and family of Glendale are spending the week here at the home of Mr. and Mrs. H. C. Wright of Emerald street.

Miss Lulu Holt of Los Angeles is the guest of Miss Edith Tyler this week.

Mrs. H. C. Wright and Miss Vera Luter of Corpus Christi are visiting friends at Highland Park this week.

Mrs. Louis Heath entertained the Sigma Kappa girls at her home at No. 201 South Helberta avenue Monday evening. The guests were Mmes. Roy Heath, J. A. Machin, Edward Lech- ner, Misses Ragna Shaker, Lulu Feder, Ida Feder, Florence Bowman, Viola Albright, Maud Gillespie and Ruth Hitchinson.

Downey.

MRS. A. L. DARBY entertained Wednesday with a daisy lunch- eon, at which the engagement of Miss Georgia Haskell to Harvey Lawrence Crumrine of Santa Paula, was announced. The table was taste- fully decorated in yellow and white; the flowers used were Shasta daisies. The place cards and favors were also in yellow and white. The marriage will take place in the early part of September. Those present were Mrs. A. L. Darby, Mrs. C. M. Benbrook, Mrs. Walter Greening, Mrs. W. Travis, Mrs. Kate Ripsay and the Misses Georgia Haskell, Jo Harris, Bess Har- ris, Alice Butler, Gwendolyn Evans, Georgia Burke, Floy Pemberton, Mar- garet Bartels, Beth Weis, Lela Stand- lee, Ruth Ardis, Ethel Ardis, Elma Scott, Bess Ball, Kate Lyons and Mammie Lyons.

Mrs. Frank Burke returned Thurs- day evening from a month's visit with her sister, Mrs. Paul Allen of North Dakota.

Miss Bess Harris returned Saturday from a three weeks' visit with her sis- ter, Mrs. L. C. Ramsaur of Santa Paula.

Misses Mable and Helen Brown of Fullerton visited friends here Sun- day.

Miss Prosser of Indiana has been the house guest of Mr. and Mrs. Wil- liam Moore for the past few weeks.

Mrs. E. J. Standlee and family have taken a cottage at Balboa for three weeks.

Mrs. T. R. Manning and children left the early part of the week for a month's stay at Santa Susanna.

Colton.

THE marriage of Miss Ana Bost- wick and Leslie Henderson took place Monday afternoon at 2:30 o'clock at the home of the bride's parents, Mr. and Mrs. John Bostwick, No. 135 North Fifth street. Rev. E. L. McClellan performed the cere- mony, using the ring service. The house was prettily decorated through- out in green and white, the ceremony taking place under a canopy of pep- per boughs and Shasta daisies. Miss Idyl Peters acted as bridesmaid, while Roy Henderson, brother of the groom was best man. Both bride and brides- maid were gowned in white serge tailored suits with Panama hats trimmed with blue aigrettes. Among the affairs for Mrs. Henderson was a hand-painted china shower given by a number of her girl friends at the home of Mrs. Warren Ward on F street, Mrs. Ward, Miss Idyl Peters and Mrs. George Ahler acting as hostes- ses.

In honor of Miss Gertrude Petty- cord and brother, Miles Pettycord, who left this week to make their home in Chicago, Misses Cora and Etta Bar- rett entertained about fifty young peo- ple Wenesday evening at the S. M. Barrett home on South Seventh street.

Tuesday evening Mrs. W. E. Zane entertained in honor of Miles Petty- cord at her home in South Colton, the guests being the members of his Sunday-school class in the Methodist Church and their girl friends.

Miss Alexiane Payette entertained a few girl friends with a "kimono party" at her home on Fourth street Wednesday evening. Chairs were dis- pensed with and cushions used while the young ladies plied the needles and chatted.

Miss Fay Barrett entertained a large party of young people with a lawn party at her home in South Colton, Friday night.

Mrs. Elmer Von Eiff, nee Miss Esther Andrews, is visiting at the home of her mother, Mrs. Joseph Andrews.

Mrs. Roy Foster has returned from a visit of several months with her parents in Poplar Bluffs, Mo.

Puente.

MONDAY night Mr. and Mrs. Frank Howell were pleasantly surprised at their home, near El Monte, by the folowing friends from this vicinity; Mr. and Mrs. J. P. Overholtzer, Mr. and Mrs. George Ashinbrenner, Mr. and Mrs. David Oyerholtzer, Mrs. Kate Kendle, E. Vorman and Elmer Overholtzer.

Last Sunday about thirty friends and relatives from Pomona, Chino, San Gabriel and Puente were enter- tained with a barbecue at the home of Casimier Didier.

Mr. and Mrs. F. C. Stimson, Mr. and Mrs. S. L. Watts, Mr. and Mrs. W. S. Sawyer, Mr. and Mrs. W. E. New- ton and Mrs. T. C. Bunch are at Bal- boa Beach for the week-end.

Miss Louise Norton had as guests over Sunday and Saturday Miss Ella Walters, Miss Marion Warren, Miss Ida Cashley and Miss Dorothy Bixley.

About fifty members of the Sierra- street Thimble Club and their friends were entertained Tuesday night at the home of Mrs. J. H. Stimson.

Miss Leitha Miller of Irwindale avenue was surprised Monday by Mr. and Mrs. J. H. Baughman and sons, Mrs. J. A. Elston, Mrs. Clara Ayers, Mrs. V. Brotherhood, Miss Rose Rey- nolds, Miss Nettie James, Hazel, Myr- tle and Ada Meyers and Charles Cook, who came to see her.

Mr. and Mrs. Eugene Knowlton de- lightfully entertained about thirty neighbors and friends at their home Saturday evening. Mr. and Mrs. Pet- tie and daughter, Lilly, furnished music during the evening. Refresh- ments were served.

Carrol Martin was host at an old- fashioned taffy pull at his home at Walnut station. Outdoor games were enjoyed, prizes being awarded to Miss Grace Persons and Miss Florence Lee. Those present were Misses Edna, Kathleen and Florence Lee, Grace Persons, Grace, Pearl and Fay How- eth, Sarah Peters, Katherine Collins, Gladys Dafley, Mary Carrey; Messrs. Orva Houston, A. W. Lee, Ernest Lee, L. O. McClintock, Lloyd McClintock, Miller and Edwin Houston, Robert Carrey, John Whitlock, Emmett Salis- bury, James Crombe, William and Joe Parsons, Arthur Lee, Frank Forester of Pasadena, Charles Garner, Mr. and Mrs. G. Fightmaster, Mr. and Mrs. C. Martin.

Eagle Rock.

THE ninth birthday of Master El- mer Richard Stem was celebrated by a most enjoyable picnic at Eagle Rock Park Thursday. Sub- stantial refreshments were served at noon, and at 3 o'clock a liberal sup- ply of ice cream and a large birthday cake adorned with nine pink candles made it interesting for all in attend- ance. The children who enjoyed the day were: Virginia Haskins, Frances Bourne, Gladys Lowe, Virma Zietz, Dorothy Thomas, Raymond Lowe, James McGuire, William Zietz, Dan- iel McGuire. The older people who participated were Mrs. W. P. Stem, Mrs. J. R. Lowe, Miss Fanning and Mrs. McGuire.

Mr. and Mrs. H. Flack of Acacia avenue entertained this week the fol- lowing friends of Los Angeles: Mrs. O. Beyrle, Mr. and Mrs. G. Briggs, Mrs. R. T. Cox and daughter, Margie, and Mrs. Elliott.

Miss Mary Richardson is enjoying a visit in San Francisco.

The members of the O.F.F. Club quite forgot their grown-up ways and suddenly all became little girls again at the children's party given by Misses Suzette Spangler and Fran- ces Werden. The grounds of the Werden home were changed to a fairy scene by Japanese lanterns hung among the trees and on the porches. Out on the lawn every type of child might be seen from the pampered, curley-haired and beruffled child, to the youngster in rompers. They played childish games until they were quite exhausted, then went into the house to rest, but they no sooner got in than they forgot how tired they were and began to dance. Refreshments were served, which were greatly enjoyed.

Rev. and Mrs. H. L. Hoyt enter- tained the officers of the Congrega- tional Church and Sunday-school at their home on Windemere avenue on Friday evening.

Mr. and Mrs. Ed Mayor of Port- land and Miss Myrtle Merwin of Ter- minal Island were the guests of Mr. and Mrs. A. A. Treaster of Wildwood Trail the past week.

Miss Virene Shannon spent Thurs- day and Friday of this week the guest of Miss Frances Herzog at Balboa Beach.

The Twentieth Century Club gave a reception at the Congregational Church Wednesday afternoon. The delegates who attended the biennial convention at San Francisco gave very interesting reports. Miss Suzette Spangler gave some very enjoyable piano selections.

Riverside.

SURROUNDED by relatives and a few intimate friends Miss Ethel Edith Stewart and Mr. Charles R. Bubb were united in marriage on Wednesday at high noon at the home of the bride's sister, Mrs. A. C. Sias, on Comer avenue. The wedding party stood on a carpet of rose petals while the service was read by Rev. A. W. Adkinson D.D. The bride's gown was a tailored suit of white cloth with gloves and shoes to match. A wedding breakfast followed the ceremony, and at its conclusion the young couple departed on a bridal tour, the objective point of which was kept a careful secret. They will re- side at No. 308 Seventh street.

Mr. and Mrs. F. W. Twogood enter- tained on Tuesday evening in honor of Miss Thelma Winters, who cele- brated her fourteenth birthday on that day. A dozen girl friends passed a merry evening with Miss Winters. Mrs Twogood was assisted in enter- taining by Mrs. Robert Leucks.

Announcements have been received here of the marriage in Toronto of Mrs. Margaret D. Kant of Riverside to Mr. Duncan D. Ritchie of Toronto. Mrs. Ritchie has resided for several years with her sister, Mrs. Harwood Hall of Rubidoux Heights and has a wide circle of friends in the city. Mr. and Mrs. Ritchie will make their fu- ture home in Calgary.

Mr. and Mrs. R. C. Patrick, bride and groom of a month, were enter-

HANDS BURNING ITCHING, DISFIGURED

Cracked and Swollen. Could Not Sleep. For 2 Years Nobody Could Cure His Eczema. Cuticura Soap and Ointment Completely Cured.



905 Lowell Place, Chicago, Ill.—"The trouble began by my hands burning and itching and I rubbed and scratched them till one day I saw little red sores coming out. My hands were disfigured and swollen, and troubled me so that I could not sleep. They were cracked and, when the small sores broke a white matter would come out. I could not do any hard work; if I did the sores would come out worse.

"For two years nobody could cure my eczema, until one day I thought I would try the Cuticura Soap and Ointment. I used warm water with the Cuticura Soap and after that I put the Cuticura Ointment on my hands twice a day for about five or six months when I was completely cured." (Signed) Sam Marcus, Nov. 28, 1911.

Not only are Cuticura Soap and Ointment most valuable in the treatment of eczemas and other distressing eruptions of skin and scalp, but no other emollients do so much for pimples, blackheads, red, rough skins, itching, scaly scalps, dandruff, dry, thin and falling hair, chapped hands and shapeless nails, nor do it so economically. A single cake of Cuticura Soap (25c.) and box of Cuticura Ointment (50c.) are often sufficient when all else has failed. Sold throughout the world. Liberal sample of each mailed free, with 32-p. Skin Book. Address post- card "Cuticura, Dept. T, Boston."

Tender-faced men should use Cuticura Soap Shaving Stick, 25c. Sample free.

Established 1869
Oldest Jewelry House in Southern California

S. NORDLINGER — & SONS

631-633 So. Broadway
Opposite the Orpheum

BROADLY speaking, there are three classes of Jewelry Houses —those which sell only the Best Merchandise procurable; those whose merchandise occasionally disappoints you; and those whose claims amuse you and cannot be taken seriously.

Which class do you choose to patronize? Your sense of humor elim- inates the third group. Will you patronize Class number one, or Class number two? We believe you will consider only those Houses which guarantee unreservedly their Mer- chandise. The foremost of these is S. Nordlinger & Sons.

As to Prices—they vary, as Prices should. Our prices on rare Gems, on precious Pieces of Silver, on ela- borate Cut Glass of faultless detail are high—yes, high as they should be—but no higher. Prices for Mer- chandise of the Nordlinger Standard are never quoted lower.

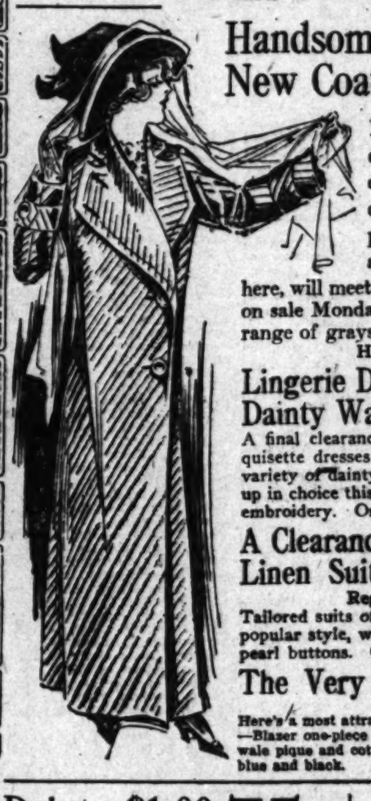
We Always Welcome a Comparison of Values

Hair Goods Specials—Pretty hair puffs, in variety of shades. Val- ues to $2.00 for 49c.

High Grade Switches $4.95. Fine quality hair goods, switches, 30 inches long, in 627 shades, including gray. Regular $7.50, $8.00 and $9.00 qualities priced for this sale at $4.95 each.

Lane's
327-29 S. BROADWAY

63c LINOLEUM 43c. For 1 hour only, be- tween 9 and 10. None sold to dealers. Limit 25 yds. to a cus- tomer. Our entire stock of printed linol- eum will be thrown on sale for 1 hour at the very low price of 43c sq. yd.



Handsome New Coats $14.95

My! the style—the choice colorings and de- cidedly attractive materials that are cleverly combined to produce these charming new coats for street and auto wear is simply sur- prising at such a very moderate price. These are the very latest, one of which is shown here, will meet with a ready response when they are placed on sale Monday morning. Make your selection while the range of grays, tans and browns is most complete.

Here Are Decidedly Good Values in

Lingerie Dresses and Dainty Wash Frocks $2.95

A final clearance of fine white batiste, cotton, voile and mar- quisette dresses that have been decidedly reduced; also a big variety of dainty zephyr ginghams, fine lawns and linons, made up in choice this season's styles, prettily trimmed with laces and embroidery. On sale, Monday, only $2.95 each.

A Clearance of Linen Suits $6.95

Regular Price On These Was $10.00.

Tailored suits of pure all linen crash in natural color. Made in popular style, with paneled skirt, front and back, trimmed with pearl buttons. Only $6.95 suit.

The Very Chic Blazer Suits and Dresses

Reduced from $7.50 to $4.95

Here's a most attractive lot of one of this season's most popular novelties —Blazer one-piece dresses and two-piece suits. Skirts are of white wide wale pique and cotton. Bedford jackets are in the blazer stripes in pink, blue and black.

Dainty $1.00 Combinations 75c

Drawer and cover with lace-trimmed yoke, at a reduction of 25 per cent.

Extra good values in crepe and longcloth combinations with pretty lace and embroidery yokes **$1.00**

Knickerbocker and other dainty new style com- binations, with Japanese embroidery and Irish lace trimming at..... **$1.25**

Here is the Place to be Satisfactorily Fitted In

Nemo Corsets



The corset of unprece- dented popularity with women in every walk of life—the stout and medium figure are fitted with equal ease and with entire satis- faction to the wearer. The models designed for stout figures have the Lastikop webbing bands, which not only holds the form into proper shape, but really re- duces surplus flesh and is withal a COMFORTABLE CORSET. $2.00, $3.50, $4.00 and $5.00.

Men's Union Suits 65c

Regular $1.00 Kind.

—and they're excellent value at that. The well- known Van Dyke spring needle garments of fine combed yarn, perfect in fit and make-up.

$1.50 Union Suits for $1.19.

Men's Extra Good $1.25 Shirts for 89c

Men, here's an opportunity to lay in a supply of really good shirts at a saving worth while. Selected from our regular $1.25 stock, they're big value for Monday at 89c. Materials are fine Madras and Percales, cut good and full, perfect in workmanship and fitting qualities.

Men's 50c Ties for One Day Only, 35c

3 for $1.00

Your choice of our 50c ties, silk or knit; limit of 3 to a customer.

25c Wash Ties, 15c

2 for 25c

An excellent assortment, very latest and most pop- ular neat patterns.

Men's 50c Work Gloves 25c

Leather gloves, all sizes, not more than 2 pair to a cus- tomer. 25c pair Monday.

Women's 50c and 75c Hose 29c

Another hosiery special—you know the quality of Lane's hosiery, so here's a chance to save on silk lisle and plain lisle in embroidered lace and plain weaves in tan, black, blue, pink and gray; rein- forced with double heel, toe and sole. Choice at 29c pair Monday.

Women's 25c Hose 19c

—Highly mercerized black hose with double heel and toe—only 19c pair.

Children's 25c Hose, 12½c Pair.

—Odd lots of good hose. Tan lisles from 6½ to 9. Black lisle in size 5; black lace, 6½ to 9, and infants' cashmere hose in pink, blue and red. All sizes, 12½c pair.

New Hand Crochet Bags

—Choice variety of new de- signs, just received, go on sale at prices that are un- usually low. $1.25, $1.50, $2.00 and $2.50

75c Belts 50c

Popular patent KID belts for Norfolks at 1-3 less than regular—50c each Monday.

$2.00 All Leather Bags $1.00

Think of it! All leather bags with German silver frames, Monday for $1.00.

75c and $1.00 Fans 50c

The decided novelty, hand- painted ivory fans, specially priced at 50c each.

Buy $3 and $3.50 White Buck Boots For Women Tomorrow for $2.48

Here is a sale from our Shoe Department that should bring hearty response from the women of Los Angeles. White buck, 16-button boots, with stub or buck toes, short vamps, with fancy perforations. All sizes and widths, together with ten lines of tan calf, patent colt, gun calf and vici boots, Colonial pump, button and lace Oxfords. Regular lines of $3 and $3.50 values, tomorrow **$2.48**





$1.39 Buys Women's $2.50 and $3.00 Short Line Oxfords and Pumps

Most all leathers and all sizes in the assortment. Choice **$1.39**

Down Stairs Sales Room

Crisp, Snappy Wash Goods Specials FOR MONDAY

25c and 20c Poplins, 12½c.

An excellent grade highly mer- cerized white poplins—the kind with the permanent high luster finish so popular for white suits, dresses and skirts—12½c yard Monday.

12½c Swiss 7c.

Fine sheer white dress Swiss in small, medium and large woven dots. An excellent value. You really ought not miss it at 7c yard.

15c Persian Lawns, 8⅓c

Full 40 inches wide fine sheer weave, perfectly smooth thread. An excellent quality for fine shirt waists and dresses—8 1-3c yard.

12½c Cambric 7c

Chamois finished cambric 36 inches wide, fine weave—a suitable quality for underwear, 7c yard.

20c White Crepe 12½c

The very popular white crepe, 38 inches wide; does not require ironing —which fact—aside from the many other desirable qualities recommends it these hot days. Monday only 12½c yard.

12½c Percales 6¼c

Dress percales, 32 inches wide, in light and dark colors—good quality and a real bargain at 6¼c yard.

12½c Zephyr Dress Ginghams 8⅓c

Stripes, checks and plaids—good qual- ity dress gingham, 32 inches wide. Special 8 1-3c yard.

30-inch Jap Crepe 20c

Just received a full big line of fancy stripe Japanese crepes—also plain col- ors in the most wanted wash fabric; light, medium and dark, absolutely fast color—no ironing required.

25c Soisette 19c

This well-known guaranteed wash goods in white, cream and all col- ors. You know this is a real bar- gain—19c for genuine soisettes. Mon- day only.

A SALE OF $2 Bed Spreads $1.10

Monday—a clearance of real good bed spreads—full size, fringed, pink, blue or red—in fast colors—cut right down at cost Monday to clear out a few dozen that remain at $1.10.

J. R. LANE DRY GOODS CO.

SOCIETY.

tained by the Neighborhood Club at the home of Mrs. Weber on West Ninth street Monday evening. An informal musical programme was enjoyed during the evening and at its close Mr. and Mrs. Patrick were presented with a handsome etching.

Mr. and Mrs. Howard Coleman of Redondo have been passing their honeymoon in Riverside as guests of Mr. and Mrs. W. O. Benstead. On Saturday evening Mr. and Mrs. Benstead entertained at dinner for the newly-weds, covers being laid for twelve.

Mrs. I. G. Hall of No. 873 Pine street entertained a merry little party of boys and girls on Tuesday afternoon, the occasion being the eighth birthday of her little son Park. The color scheme in decorations and refreshments was pink and white.

Miss Delta Garst entertained at an al fresco luncheon on Tuesday afternoon at Fairmount Park in honor of Miss Ruth Frary of San Diego, a member of Miss Garst's class in Stanford University.

The young married people's class of the First Christian church gave a picnic at Fairmount Park on Wednesday evening at which Mr. and Mrs. A. W. Garrard were honor guests. Mr. Garrard is teacher of the class and a huge birthday cake illumined with the proper number of candles announced that it was his birthday. Forty young people participated in the picnic supper.

Mrs. D. L. MacQuarrie entertained her class of girls in the Arlington Presbyterian Sunday school at Fairmount Park Wednesday afternoon and evening.

Miss Beulah Siebenthal, who this week has been house guest of Misses Florence and Dorothy Corlett, was honor guest at a happy party on Wednesday evening given by her hostesses. An informal musical programme was enjoyed during the evening.

Miss Gladys Pond entertained a little company of friends on Tuesday evening at her home on Twelfth street with a taffy pull. This diversion was enjoyed on the well-lighted lawn and at its conclusion some musical numbers were given in the house.

Intermediates of the First Baptist church entertained with a picnic at Fairmount Park on Tuesday afternoon and evening in honor of Mrs. Mary A. Collins, who is soon to remove to Berkeley with her children. Mrs. Collins was presented with a handsome picture and china piece by her Sunday school class during the afternoon.

The Missionary and Christian Alliance held a picnic at Fairmount Park on Tuesday afternoon in honor of Mr. and Mrs. J. Zolenburg, who are soon to remove from Riverside. A picnic supper was served.

Members of Ne-Ne-Moosha council of the Degree of Pocahontas picnicked at Fairmount Park on Friday evening. "Corn and venison" were served at the picnic supper.

Casa Verdugo.

C. H. LEE, with his family, has moved to Hemet, Cal., to make a new home. Mr. Lee has been connected with one of the Los Angeles banks for several years.

Mr. and Mrs. J. P. Green of No. 1016 Fairview avenue, are enjoying an outing at Balboa. They expect to be away about ten days.

Mr. and Mrs. L. W. Eley and little daughter, Virginia, returned from Piru the first of the week, where they have been enjoying a three weeks' sojourn.

Mrs. Marvin D. Penfield, who went to Cuba some three months ago to visit the family of the American Consul near Havana, was obliged to come north on account of ill-health, and is spending the summer at Hazelhurst, Pa., with a sister. She expects to return to Casa Verdugo in the early fall.

Mrs. J. W. Smikes of Viola avenue entertained at dinner Sunday last, Mr. and Mrs. E. H. Harrington of Tropico, and Miss Viola Bragg of Los Angeles.

Mrs. Thomas C. Thornton of Central avenue and Dryden street, entertained in honor of Miss Elliott of Texas. Bridge was a feature of the evening's entertainment.

Mrs. J. H. Watt of Los Angeles and Honduras, C. A., has been spending a few days with her daughter, Mrs. W. C. Bell, of Fairview avenue.

Palms.

MRS. GEORGE POST of Richgrove is visiting Mrs. Emerson La Forge for a few days.

Mrs. M. A. Kester and Miss E. K. Kester of Los Angeles visited friends in Palms Saturday.

Miss Dorothy Sinclair of Los Angeles spent the week-end with Dr. and Mrs. M. W. Iles.

Mrs. H. B. Garrison, who has been visiting Mrs. George Charnock for several days, returned to her home in Marietta Sunday.

Mrs. Emerson La Forge, the teacher of "The Buds of Promise" class of the United Brethren Sunday-School, took the class for a picnic to Ocean Park Friday.

Misses Olga and Louise Strackbein of Burbank are visiting Miss Edna Shanks.

Miss Wilhelmina Skinner of Los Angeles spent Sunday and Monday with Mrs. J. M. Garrison.

Miss Clara Shafer of Los Angeles visited Miss Anna Mortensen Tuesday and Wednesday.

Mr. and Mrs. Charles Stinton, Jr., and daughter, Marjorie, of Chino spent Saturday and Sunday with Mr. and Mrs. Charles Stinton, Sr.

Mr. and Mrs. Amos Surbeck and daughters, Carrie and Frieda, and Roy Farmer of Santa Fe Springs spent Sunday with Mrs. W. W. La Forge.

S. C. Perrine, superintendent of the Congregational Sunday-School, entertained the Philathea class and friends Saturday evening. Those present were Mrs. F. Rentchler, Jeanette Rentchler, Lena McKee, Viola McBride, Fae Butler, Clara Peterson, Eugenia Lorton, Kathryn Prather, Wyatt Simmons and Ned Prather.

Inglewood.

THE most notable social event of the past week was the "conundrum supper" and social given in Bank Hall, Thursday evening, by the "Daughters of Joppa," an organization of young ladies of which Miss Inez Harcourt is the popular president. Smilax and scarlet geraniums formed the decorations for the three long tables. The menu consisted of: Oriental square, (napkin;) Chips off the old block (toothpicks,) What some people don't know (beans,) Ocean's hidden treasure (salt,) Cause of man's fall (apples,) Condition lovers are in when they quarrel (pickles,) Can't have it and eat it, too, (cake,) Russet circles (doughnuts,) Dirt and goblins (sandwiches,) Spring's offering (water,) Impertinance (sauce,) A choice mixture (salad,) Settled above grounds (coffee,) Food for leisure hours (gum,) Leap-year serials (popcorn,) Fountain of youth (milk,) A gambler's dice (cube sugar.)

Mrs. Earle Case Van Gelder entertained very charmingly Tuesday evening at a dinner party at her home on Spruce street. The out-of-town guests were Mr. and Mrs. T. A. Gleasner of Los Angeles and Mrs. Van Gelder of Athens-on-the-Hill.

Rev. Thomas E. Stevenson and eighteen boys of the First Presbyterian Church returned Thursday evening from a camping trip to "Smuggler's Cove."

Miss Viola Fossler of Hollywood has been the guest during the past week of Miss Margaret Romberger at her home on Grosvenor street.

Mr. and Mrs. J. W. Ellis and little son of Fir avenue, left Tuesday morning for a week's outing at Catalina Island.

Mrs. J. W. Caldwell left Tuesday for her home in San Luis Obispo, after a two weeks' visit at the home of her father, J. W. White, of Fir avenue.

Mrs. Rose V. Weaver of Regent street left Thursday evening for Lindsay, Cal., where she will visit a week with her son, Edward, who is located in a pharmacy at that place.

During the past week Miss Lutia Putnam has been a guest of her father, Dr. D. P. Putnam, at their ranch near Riverside.

Miss Ethel Leist is spending a part of her vacation with friends in Hollywood.

Mrs. Frank A. Zillgitt and children, Constance, Russell and Max, are located at "Orchard Camp," Mt. Wilson, for a two weeks' outing.

The Misses Viva, Gladys and Marie Wirick are enjoying a two weeks' visit with friends at Long Beach.

Pomona.

MRS. K. W. VONDERLEITH and daughter Lenore will leave soon for a visit in Chicago and St. Louis.

Mr. and Mrs. Charles M. Stone will leave on Thursday for a six weeks' trip to Burlington, Vt., and Boston, Mass.

Mrs. Eugene McIntyre entertained at luncheon at Ganesha Park in honor of her guest, Miss Grace Bonham of Berkeley on Wednesday. The following ladies were present: Mmes. Cahoon, Heckert, Clark, Heath, Warner, Mullen and Miss Stella Warner.

Misses Maude McComas and Leah Darrah are sojourning at Lake Tahoe for a month.

Paul Fox was host to a number of his friends at a party at the ranch home of his parents, Mr. and Mrs. W. A. Fox, on Thursday evening.

The members of the Friday Evening Bridge Club enjoyed a dinner at Ganesha Park on Thursday evening, followed by a theater party.

Mr. and Mrs. C. W. Guerin and daughter, who have been East for a month visiting relatives, will return here the first of the week.

Mrs. J. D. Cason is at Long Beach attending the twenty-fourth annual convention of the Christian Missionary Society of Southern California. Mrs. Cason is State president of the Christian Women's Board of Missions.

Rev. and Mrs. L. D. Van Arnam are home from attending the annual camp meeting of Methodist churches of Southern California.

In honor of the birthday of Miss Helen Gresser a picnic dinner at Ganesha Park was given by her parents, Mr. and Mrs. C. E. Gresser on Wednesday evening. The guests were Messrs. & Mmes. Ira Lee, B. Folds, Bulla, Watson, Misses Curtis, Chase, Rice, Messrs. Curtis and Ulery.

H. J. Nichols and family and C. M. Stone and family enjoyed a pergola supper at Ganesha Park on Thursday.

Mrs. Dora Wing, Miss Amanda Wing and Melville Wing are enjoying an outing at Long Beach.

Mrs. Carroll Wilkinson entertained at tea on Wednesday at her home in the Ganesha Park tract, in honor of her house guest, Miss Moran of Los Angeles.

Mrs. J. G. Stewart of No. 927 East Fifth avenue, entertained the members of the Mothers' Club at her home on Thursday afternoon.

Sierra Madre.

MISS GERTRUDE COOK was the guest Thursday at a luncheon given in Pasadena by Mrs. Gould to announce the engagement of her daughter, Miss Augusta Gold, to Mr. Charles Terstegen, who will be remembered as being at one time a resident of Sierra Madre. During the afternoon vocal selections by Miss Cook were enjoyed. Miss Cook and Miss Gould were classmates while in High School.

Mr. and Mrs. C. C. Nourse and their cousins, Mr. and Mrs. Darlington Nourse of Kenton, O., left last Saturday for an auto trip to San Diego. Mr. Laurance Nourse joined them Sunday and the party returned home Tuesday evening.

Mrs. Chappel, who has been visiting her sister, Mrs. W. J. Lawless, for some time, has returned to her home in Los Angeles.

Mrs. M. D. Welsher entertained informally last Saturday afternoon in honor of Miss Lenore Morgan and the Misses Thwaites of Cleveland, O., who are the summer guests of Mrs. William Dennison. The afternoon was pleasantly spent in sewing, and dainty refreshments were served. Among those invited were Mesdames William Dennison, J. Henderson Childes, Paul Staples and Harry Yerxa; the Misses Caley, Maybelle Caley, Kirby, Vega Brugman, Marion Decker, Ethel Powell, Tribla, Hazel Hill, Florence Vannier, Mattie Beesley, Kirk, Kora Kirk and Nersa Lea.

A jolly party enjoyed an informal picnic Monday evening near Altadena, where they went by auto. Those present were Dr. and Mrs. L. Krebs, Mr. and Mrs. Roland Adams, Mr. and Mrs. G. Hallet Johnson, Mr. and Mrs. E. W. Camp, and Messrs. Frank Hart and Fred Blumer.

J. Henderson Childes returned Saturday to Mesa, Ariz., after spending the last month in Sierra Madre. Mrs. Childes will remain with her mother, Mrs. W. F. Brugman, through the summer months.

Mrs. Rockhold Robbins of Glendale was the guest of her sister, Mrs. Roland Adams, last Friday.

Miss Katherine Torrance went to Ocean Park Wednesday, where she was the guest of Miss Marion Ross.

Mr. and Mrs. Harry Yerxa are in Los Angeles for a few days as the guests of Mr. and Mrs. F. R. Yerxa.

Mrs. Paul Staples, with her small daughter, who has been visiting her aunt, Mrs. N. H. Hosmer, left Sunday for her home in Oxnard.

Among those attending the "shirtwaist dance" Saturday night were the Misses Edna and Kora Kirk of Los Angeles, who were the guests of Mrs. M. D. Welsher.

Fred Blumer returned Friday from Balboa, where he has been the guest of his brother and sister, Mr. and Mrs. Philip Blumer.

Mrs. M. D. Welsher, Mrs. William Dennison, Miss Lenore Morgan and Miss Mattie Seeley left Tuesday for Long Beach, where they expect to remain for a week.

A. W. Line was the guest of Mrs. George Humphries on Sunday.

Mrs. L. L. Krebs was the luncheon guest last Saturday of Mrs. David Spangler of Beverly Hills.

Mr. and Mrs. E. H. Kent of Sierra Madre avenue have gone to Colorado Springs, hoping to improve Mr. Kent's condition by the change.

Among the guests who attended a luncheon given by Miss Carrie M. Leas of Los Angeles was Mrs. A. S. Moore. Covers were laid for fourteen, the guests all being natives of Ohio.

Mr. and Mrs. W. S. Andrews have gone to Redondo, where they will stay a short time in their cottage.

Mrs. Ralph Lord left this week for Long Beach, where she will be some time with her mother, Mrs. Caskey.

Mrs. W. H. Ingraham has had as week-end guests Miss Helen Strope of Hollywood and James Chapman of Los Angeles.

Mrs. E. A. Conklin of Los Angeles has been visiting at the home of her daughter, Mrs. E. S. Stillson.

Mrs. Parker of Claremont and son are the guests of Mrs. J. J. Graham.

C. H. Barker of Los Angeles was the dinner guest of Mr. and Mrs. G. Hallet Johnson on Wednesday.

Mr. and Mrs. W. J. Lawless and Mr. and Mrs. G. H. Letteau left last Saturday for an extended motor trip through Northern California. Their first stop will be at the Presidio of Monterey where they will visit Lieut. and Mrs. W. F. Greacon. Mrs. Letteau is a sister of Mrs. Greacon. From there they expect to go to San Francisco, where they will be the guests of Mr. and Mrs. E. C. Carhart, Mrs. Carhart being a sister of Mrs. Letteau. The party expects to return to Sierra Madre some time in August.

Huntington Beach.

A. F. CLARK and wife spent this week here, occupying a cottage on Eighth street. Mr. Clark is one of the editors of the Riverside Press. He and his wife were guests at dinner Sunday of Mr. and Mrs. Louis Paul Hart at the Huntington Inn.

Lieut. Albert S. Peake of the Sixth United States Infantry, recently stationed in the Philippine Islands, is here this week to visit his mother, Mrs. C. A. Peake. The latter, accompanied by her daughter, Miss Rose, and the lieutenant enjoyed Tuesday and Wednesday at Catalina Island.

Rev. H. O. Meyer and wife, who were married at Chicago this month, are here as guests at the home of Mr. Meyer's sister, Mrs. H. T. Sundby. He is the pastor of the First Baptist Church at San Diego.

Maj. J. S. Hattery and family of San Bernardino are spending the summer here.

Elmer Iser and wife and George McCain and wife of Pomona, Mrs. R. Bigas and daughter and Mr. and Mrs. D. A. Cullen of Long Beach and Mrs. K. G. Cullen of Los Angeles are being entertained here at the home of J. R. McCain.

Mrs. E. A. Neilson had as guests at her home Friday Mrs. C. C. Titus, Misses Gertrude and Marie Titus and Lloyd Mills, F. Carleton and M. A. McCreery, who enjoyed an evening of music.

W. T. Newland and wife, with three of their children, Helen, Bernice and Clinton, have gone on a camping trip to several points in the county. They expect to remain three weeks.

W. Ralls, wife and little daughter of Pasadena are spending the summer here at the home of Mrs. Ralls's parents, George Reed and wife, on Thirteenth street.

Otto Fink and family of Lordsburg, who spent last week here visiting their parents, Mr. and Mrs. Paul G. Fink, returned home Sunday.

Mrs. M. Eden of Los Angeles enjoyed a part of the week here as a guest at the home of Robert H. Dow on Fifth street.

Rev. George R. Graff and wife of Fullerton are here to spend a few weeks and are occupying a cottage on Sixteenth street.

Mrs. M. F. Pilgrim and Miss Willamette Preston of Placentia spent Sunday here with Mr. and Mrs. E. W. Sturdevant. S. W. McCulloch and wife of Placentia are guests at the Sturdevant home and expect to

Splendid Opportunities in Our Sale of Wool Suits



¶ *OPPORTUNITIES which should be missed by no woman who is thinking of purchasing a suit, if she insists on quality, and is interested in a worth-while saving in cost.*

Here are suits worth $85 to $45—choice models of this season — which are offered at the prices indicated, to insure their selling promptly. Fancy plain-tailored and Norfolk styles in a wide variety of designs.

$9.75
$14.75
$18.75

Navies, blacks, tans, light grays, checks, stripes—these are some of the suits in this great sale. At $14.75 and $18.75 we have an unusually fine assortment of Cream Suits, worth to $39.50 and $45.

Preliminary Announcement: New

Fall Coats

THE new Fall Coats are arriving—100 or so already in, and more by each day's express. As usual, the "House of Coats" has taken especial pains to give our Fall offering that touch of superior quality which you have learned to expect from us. They're half-lined with guaranteed silk or satin—have special windshields in the sleeves—splendidly made from imported materials, with almost no duplicates. Prices range from $19.50 to $48.50.

The illustration shows a light gray coat of imported material, half-lined, sleeves lined, and with windshields in sleeves. Finely tailored.

Price $45.00

WE TAKE pleasure in announcing for the benefit of those who will soon leave the city, that we are now receiving our Fall Suits, in all desirable materials and styles.

Harris & Frank (INC.)
MENS & BOYS' WOMENS & GIRLS' OUTFITTERS
437-441 SO. SPRING ST.

$4, $5 and $6 Pumps for Women—Wright & Peters', now at.. $2.65

Blazers
Blazers worth to $7.50, now at.... $3.95
Women's Blazers, guaranteed all wool, absolutely fast colors. Special Department, Women's Furnishings—First Floor.

August Suit Sale

The most beautiful lines of white serge suits, whipcords, diagonals, every smart suit fabric that has met with favor this year, the whole lot is included in this great sale. Values $15, $20, $25 and as high as $80 are offered tomorrow at $9.75.

$9.75



Suits in Stout Sizes Up to 51

Other Suits at $12.50
These are the very cream of our entire stock. All fabrics, all styles that are smart;—beautifully lined, and made, man-tailored with an astonishing degree of care. Values as high as $30.

Dresses or Coats $5.00
In the dresses we offer the smartest lingerie, silk or linen creations. Newly arrived from the East, with the latest style touches which are in vogue there. In the coats we can show you a full selection of those models which are most appropriate for Summer and Fall street and motoring wear. New rough fabrics, linens, pongees. Values in both the coats and the dresses will run as high as $20.

Smartest New Dresses for .. $2.50
Daintiest silks in unusual patterns, finest linens made up smartly along plain tailored lines. Lingeries that are sheer and fine, that are made with daintiest laces. The entire lot, worth on a conservative estimate as high as $15, will be placed on sale tomorrow at this low price.

Petticoat Specials
Here are two big specials in the finest black petticoats that have been shown in Los Angeles this year.
$3 Values Now only... $1.50
$5 Values For just... $2.50

BEHREND'S
WOMEN'S READY TO WEAR DEPARTMENT
CLOAKS B SUITS
719 South Broadway 719
Successor to Mosgrove

Women's $1.00 Long Silk Gloves
White and black, all made with double finger tips and Paris Point backs. All sizes. Extra special. Clean-up Sale bargain at 75c

Open Until 9 p. m. Saturday Night
Schaper D.G.Co.
S.W. Cor. 7th and Hill

Women's $1.00 Linen Skirts 49c
Just 60 white and linen color skirts that heretofore sold at $1.00 and $1.98 will be closed out at the ridiculously low price of 49c

BIG REDUCTIONS ON SUITS

Great rousing offer Monday in three great bargain lots. Our entire line of cloth Suits; we make no reservations. Even white serge suits are to be had.

$10 to $12.50 Suits	$15 to $20 Suits	$25 to $35 Suits
$5.00	$10.00	$15.00

"CLEAN-UP" PRICES ON LINGERIE WAISTS

$2.00 Summer Waists 98c
Fine white sheer batiste and voile, trimmed with Val., Irish and Cluny laces, in most delightful styles; high and low neck effects, with dainty lace yokes; never before such values at 98c

$4 Lingerie Waists at $1.95
Strictly high-class models of French batiste and voile, handsomely trimmed with Val. insertions, Irish and Cluny laces; high lace collars and long sleeves or low neck; greatest values ever offered $1.95

$8.75 and $10 Pure Linen Suits
Natural, pure linen, some plain tailored, others with collars and cuffs of contrasting color; jaunty 3-button style. Reduced for Clean-up Sale..... $2.95

$2 to $3 Wash Dresses
Out they go—no matter what their former selling price. These dresses are unusual both in quality and in price. Made of chambrays and ginghams, madras and batiste —all priced for quick clearance Monday at $1.49

MUSLIN UNDERWEAR AND HOSIERY SPECIALS

65c Gowns 39c
Women's muslin gowns, with yoke of embroidery insertion and fine tucks, splendidly made—extra good values. Priced for this sale at 39c

$1.00 Combinations 69c
Corset cover and drawers, lace or embroidery trimmed, ribbon beading and medallions; $1.00 values, for this special sale 69c

$1.50 Crepe Gowns 98c
Slipovers, in white, pink and blue, kimono sleeve, neck and sleeve edged with lace ribbon trimming; excellent values at 98c

$1.25 Princess Slips 75c
Of nainsook, low neck, trimmed with lace insertion, medallions and beading; perfect fitting. Special Monday at 75c

35c Corset Covers 19c
Perhaps one of the most important values in the sale, made of fine material, deep yoke, trimmed with lace. Clean-up Sale price 19c

75c Drawers 49c
Of nainsook, circular style, trimmed with exquisite embroideries and lace, with wide ribbon beading. 75c values for 49c

Women's Silk Hose
Pure silk Boot Stockings, high spliced heel and toe, good double sole; regular 50c. Black, white, pink and blue. Clean-up Sale price, 35c or 2 for $1.00..... 35c

Women's 25c Hose 12½c
Mercerized cotton and lisle Stockings, black, tan, white and balbriggan, with double heels and toes. Usual 25c quality. Monday special 12½c

Silk Hose 19c
Women's and misses' pure silk boot hose; extra double lisle heel and toe; double garter top; 35c value. Monday special at 19c

TAILORED SUITS $30.
"Fashion Plate Makers" Evening Gowns, Dressmaking, Etc.
S. & B. RABBINS, Ladies' Tailors,
622 South Broadway, Third Floor. F6940.

La Belle — EXCLUSIVE LADIES' TAILORS. Your Money Back If Not Satisfied. 651 South Hill street.

P. ROMEO — THE LADIES' TAILOR, 317 South Hill street. Sixth Floor.

J. Berman Co. — Exclusive Ladies' Tailors. Well Known Designers. 317 S. HILL STREET.

Smith's — 234-238 So. Spring St.
We Sell Positively The Best 75c Per Gallon Wine
In the City. Mail or 'phone orders.
GRUMBACH WINE CO.
Main 4892.

Monday Last and Biggest Day Semi-Annual Clearance

It Will Pay Every Woman Who Has Patronized This Wonderful Sale to Make Her Heaviest Purchases Here Tomorrow

Mail Orders
WE OFFER practically the same service as if you shopped in person—all orders given immediate and expert attention. All letters answered same day as received.

Maggioni Gloves
WE ARE sole agents in Los Angeles for this famously good glove. The best made, most satisfactory, perfect fitting high-grade kid glove in the shops today.

TOMORROW, GREATEST MID-SUMMER OPPORTUNITIES that have ever presented themselves will prevail—thousands of amazing bargains in every department and on every floor—all incomplete lines, remainders and broken lots must be closed out absolutely without regard to cost or former selling prices.
—In many respect, Monday, the last day of Los Angeles' biggest and most successful Clearance Sale, will be the most important of any day during the entire sale. Prices have therefore been made with this end in view, and no matter what may be your present needs you are fairly certain of securing what you want at a lower price than ever before has been named for similar merchandise.

Butterick Patterns
CONCEDED on all hands to be the best paper patterns—measurements absolutely exact and with many features that are not found in other patterns—advance styles always in stock.

Wells Fargo Express
CUSTOMERS who send by express will find a thoroughly equipped Wells Fargo office and Information Bureau on Balcony at rear of Main Floor.

Be Here When the Store Opens at 9 A. M., the Most Pronounced Bargains Will Greet You On All Sides—See Other Sunday Papers

New Parasols You'll Surely Want to See
Popular Prices $1.95, $2.45, $2.95 and $3.25

ANOTHER express shipment just received containing beautiful new examples of parasol beauty—includes many of the new cerise, King's blue and emerald green—in finest silk infets; both regular frame and canopy styles and handsome novelty handles.
NOTE:—All regular stock fancy parasols greatly reduced—some of them marked at half and even less than half regular selling prices.

SUNSET M-7021 — DAYLIGHT STORE — HOME 10152

Jacoby Bros.
331-333-335 South Broadway
"SOMETHING NEW EVERY DAY."

Clearance Neckwear Reveals Startling Values

Neckwear Up to 50c at 12½c
ABOTS of every description—some with smart stocks attached, turn-overs and numerous styles—formerly selling up to 50c—Monday Clearance at 12½c.

Neckwear Up to $1.50 at 25c
A MISCELLANEOUS assortment, including hand embroidered stocks, Dutch collars, lawn and lace combinations and other beautiful pieces. Regular values up to $1.50, Clearance Monday at 25c.

Chemisettes Up to $1.00 at 50c
SOME of the prettiest and daintiest designs in lace and net chemisettes—this season's most charming style—big variety to choose from. Regular values up to $1.00, Clearance Monday at 50c.

Clearance Entire Stock of Embroideries at HALF PRICE



The Great Sale That Every Woman Will Turn to With Eager Welcome

More Than a Hundred Thousand Yards of Beautiful Imported and Domestic Embroideries Involved—We Know This Event Will Crowd Our Main Floor to the Doors Monday

EVEN IF YOU HAVE embroideries laid away for future use, this is an opportunity which few women can afford to ignore. It is the first time in all our years of store-keeping that we have thrown on sale our entire stock, positively without restriction or reserve whatsoever, at half price.
—We did not arrive at the decision to cut down the embroidery stock to the lowest possible level, through any fault of the merchandise, but solely on account of a deep rooted desire to close out the greatest possible yardage in the shortest time, without regard to any loss we may sustain in the transaction.
—You will have your unrestricted choice of every yard of embroidery in the house, at two yards for the price of one. The different lines include everything from tiny baby edges, insertions and beadings up to the widest and finest imported batiste flouncings and allovers.
—We announce this sale just at a time when embroideries are most in demand. All facilities have been provided for an enormous business, and to insure rapid and satisfactory service.
—Buy for years ahead, Monday, and save the exact amount that you spend.

Clearing all 10c Embroideries, Monday at, yard 5c
Clearing all 25c Embroideries, Monday at, yard 12½c
Clearing all 50c Embroideries, Monday at, yard 25c
Clearing all 75c Embroideries, Monday at, yard 37½c
Clearing all $1.00 Embroideries, Monday at, yard 50c
Clearing all $1.25 Embroideries, Monday at, yard 62½c
Clearing all $1.50 Embroideries, Monday at, yard 75c
Clearing all $2.00 Embroideries, Monday at, yard $1.00
Clearing all $2.50 Embroideries, Monday at, yard $1.25
Clearing all $3.00 Embroideries, Monday at, yard $1.50



General Garment Clearance

Los Angeles' Ready-to-Wear Sensation

THE best we might say about the surpassing features of this sweeping general Clearance of garments, is more than substantiated by the peerless price attractions enumerated below:
—The styles and materials comprise the very latest down-to-date ideas in fabric and fashion. The tailoring is such that is only turned out by the highest grade of men artists in the business—workmanship that alone guarantees to one the high character and desirability of the garments.



Exact Number of Garments in Sale

80 Suits formerly priced up to $22.50, Monday $7.95
40 Suits formerly priced up to $27.50, Monday $8.95
32 Suits formerly priced up to $35.00, Monday $12.95
38 Coats formerly priced up to $15.00, Monday $8.75
46 Coats formerly priced up to $22.50, Monday $8.95



35 Coats, values to $35, Monday $16.95
17 Evening Coats, to $39.50, Monday .. $25
42 Voile Coats, to $37.50, Monday .. $22.95
41 Serge Dresses, to $15.00, Monday . $5.95
28 Linen Suits, to $12.50, Monday at . $7.95
14 Linen Suits, to $7.50, Monday ... $3.95
8 Evening Gowns, to $195, Monday . $89.50
85 Silk & Lingerie Dresses, to $35, at $9.95

Clearance Girls' and Juniors' Apparel

TOMORROW we expect our Junior Department to be crowded to its fullest capacity for no woman, who has the slightest need for girls', misses or junior summer wearables can pass by the extraordinary clearance bargains in this section without sharing in them. It is the once-a-season opportunity that hundreds of mothers will hail with delight. Three out of a hundred bargains quoted below:

Girls' Reefer Coats to $10.00 $2.95
GIRL'S and Misses' Reefer Coats, blue serge and grey materials—strictly man-tailored models—lined throughout. Values up to $10, Monday Clearance Price only $2.95.

$7.50 Misses' Dresses at . . . $2.45
COME in linen, gingham and percale—low neck style or with large sailor collars—short sleeves—piped with contrasting colors. Regular $7.50 values, Monday Clearance, $2.95.

Girls' & Misses' Dresses to $11.50 $3.95
GIRL'S and Misses' dresses in all the new summer models—lingeries, nets, batistes, marquisettes, English reps, hand embroidered and Cluny and Val. lace trimmed—sizes 6 to 14 years.

Final Clearance of Jacoby's Entire Millinery Stock Starts Monday With

A List of Offerings That Will Arouse the Most Sluggish Bargain Spirit to a Realization of its Opportunity

Second Floor



All Trimmed Hats Four Below Cost Prices

HERE is a sale in which we submit proof aplenty why Jacoby's Clearance Sales are famous events. There is not a hat in the whole collection more than two or three weeks old at the outside—all beautiful new, crisp picture hats—medium and conservative models in finest imported Milan, Swiss Hemp and other materials—artistically trimmed to the top notch of fashion with silk, velvet, ribbons, nets, wings and silk flowers, etc.—all different and exclusive; endless variety of colors and color combinations. Prices as follows:

$12.50 and $15 Hats . $3.95 || $18 and $22 Hats $5.75 || $25 to $37.50 Hats $12.50 || $7.50 Tailored Hats $1

All Untrimmed Hat Shapes Rediculously Underpriced in this Different Final Clearance

WE BELIEVE that we have the finest collection of fashionable untrimmed hat shapes to be found in the city of Los Angeles and we not only believe but know, that the prices named in Monday's sale are unapproachable and far beyond the keenest competition.
—Beautiful models in highest class imported and domestic materials, every wanted style and shape at prices almost unbelievable.

$1.50 Hats 10c || $2.95 Hats 19c || $5.00 Hats 95c || $7.50 Hats $1.95 || $9.50 Hats $2.69

$5 Trimmed Hats Monday . $1.00
32 lovely trimmed Hats for misses and children in natural straw; trimmed with pink flowers and ribbon—regular $5.00 values. Monday, while they last, only $1.00.

Final Clearance of All Millinery Flowers Monday
25c Millinary Flower, Monday, per bunch, 5c
$1.00 Millinery Flowers, Monday, per bunch 19c
$2.00 and $2.50 Millinery Flowers, per bunch 50c

White Ratine Hats Two Prices
Finest quality tailored and blocked White Ratine Hats with stitched brims.
$2.50 Hats . . . $1.45
$2.00 Hats . . . $1.00

$1.00 Brassieres Monday at 75c
BRASSIERES have become a necessity and we wish to direct your attention to this special for warm weather—they are made of light-weight batiste with lace trimmed yoke of embroidery, reinforced under arms, excellent fitting. Regular $1.00, Monday only at 75c.

"Merito" Corset Monday Special $1.00
THE "Merito" Corset for hot weather—made of lightweight batiste or ventilated net. Shown in the medium style models, not too rigid, but cool, easy and comfortable for summer wear. All sizes. Monday, at the pair, $1.00.
—Second Floor—

Pongee & Rajah Silks to $1.50 39c
YD. Silk Serges, Rajahs, Pongees, etc., to be closed out Monday at ¼ the yard. This lot comprises all our yard wide and 27-inch pongees, basket weaves and serges. Regular values up to $1.50, Monday at the yard, 39c.

Double Width Foulards to $2.00 69c
36 INCH, 42-inch and 44-inch foulard silks—not a yard in the lot worth less than $1.25 and from that to $2.00 per yard. Bordered effects included—splendid range of colors and combinations. Monday at the yard, 69c.

$1.00 Silk Poplin at Yard 79c
1200 YARDS of lustrous silk poplin, a beautiful serviceable material suitable for all silk purposes. Complete color range and black and white. A full $1.00 value, Monday at the yard, 79c.

$1.50 and $2 Imported Pongee $1.00
20 PIECES of our best imported all silk Shantung Pongee—best values from $1.50 up to $2.00—20 inches wide; while the lot lasts Monday, the price will be, yard $1.00.

These Charming Dresses $1.15

—New and Worth $1.50—Monday at Only



THERE are just 150 dresses in this lot at $1.15—they come in dainty novelty lawns and are in the latest summer styles—low necks and pretty piping.
—Reduced from $1.50—Clearance Sale Price, Monday, $1.15.

Street and Beach Dresses
THESE clever little Tub Dresses are made in low neck and sailor collar styles and come in imported ginghams, chambrays—some have pretty lace yokes and attractive fancy skirts—all colors. An extraordinary special Clearance value at..... $2.50

Values to $3.00 Waists
THESE blouses are made of voile and sheer lingerie materials—high and low neck styles with charming fancy yokes. Short sleeves trimmed to match collar. The price is almost half in Clearance Sale, Monday $1.69

Lingerie Waists up to $5.50
UNUSUALLY good values from regular stock—lines that sold up to and including $6.50. Exclusive lingerie models—high necks and long and three-quarter sleeves—fancy yokes of extreme elaborateness; Monday, at only..... $2.95



Half Price Clearance Hat Pins

OUR complete line of hatpins out on sale Monday at half-price—every style imaginable found in the different assortments—plain effects, stone set and every novelty included, at the following prices:
25c PINS, 12½c | 50c PINS, 25c. | 75c PINS, 37½c | $1 PINS, 50c.

50c Coin Holders 25c
PAY-AS-YOU-ENTER Coin Holders, the latest novelty jewelry fad—just the thing for car fare and other small change—come plain and etched, in silver and gun-metal finishes.

Fancy Earrings 35c 75c
FANCY ear-rings, 35c—Special lot selected from a large line of new fancy ear-rings—Pearl fob and pendant novelties, gold filled hoop and black jet, etc.

$1.00 Fadeless Golf Shirts 79c
FINE new selection of neat patterns, in black and white, blue and white and other combinations. Plain or pleated bosom, with cuffs attached and in coat style—all sizes.

$1.00 Pure Silk Stockings, Pair . . . 75c
REGULAR $1.00 pure silk stockings in black only—every pair perfect—reinforced where the wear comes. 75c here Monday, at 75c pair.

$1.00 and $1.25 Women's Union Suits 89c
REGULAR $1.00 and $1.25 union suits with cuff or lace knee—made of finest lisle thread—an extra good fitting garment—Monday only at 89c.

$1.50 P. K. Kid Gloves at Pair . $1.19
A HIGH-GRADE regular $1.50 Pique kid glove made with two large pearl clasps—all sizes—special lot for Clearance Monday at $1.19.

n Our
Suits
e missed by no
g a suit, if she
n a worth-while
wies, blacks, tans, light
ays, checks, stripes—
se are some of the suits in
s great sale. At $14.75
d $18.75 we have an unually fine assortment of
eam Suits, worth to
0.50 and $45.
nent: New
WE TAKE pleasure in announcing for the benefit of those who will soon leave the city, that we are now receiving our Fall Suits, in all desirable materials and styles.
Blazers
lazers worth to 7.50, now at.... $3.95
Women's Blazers, guaranteed all wool, absolutely fast colors. Special Department, Women's Furnishings—First Floor.
Sale
9.75
$12.50
entire
hat are smart;—beautifully with an astonishing degree
ats $5.00
test lingerie, arrived from the East, with are in vogue there. In the selection of those models Summer and Fall street and
Petticoat Specials
Here are two big specials in the finest line of petticoats that has been shown in Los Angeles this year.
$3 Values Now only.. $1.50
$5 Values For just... $2.50
REND
TO WEAR GARMENTS
SUITS
adway 719
Mosgrove
Smith's HOTEL BLEND COFFEE 25¢ Per Lb.
-ROASTED FRESH DAILY-
214-218 So. Spring St. MAIN 6262
We Sell Positively
The Best 75c Per Gallon Wine
In the City. Ring us up.
GRUMBACH WINE CO.
Main 6262

Groceries

EASTERN HAMS LB. 17c
Sugar cured, 10 to 12 lbs. each.
SLICED PINEAPPLE 2 cans 25c
Hawaiian, Quail brand, dozen cans $1.50.
JELLO 4 packages 20c
For dessert; Strawberry, Raspberry, Cherry, Lemon, Orange and other flavors.
FLOUR NO 24 sack $1.15
Washburn Crosby Gold Medal Flour, No. 49, sack $1.15.
K. C. BAKING POWDER
25-ounce can 20c.
COFFEE LB. 29c
Broadway special. Ground to any cut—3 lbs. 87c.
CREAMERY BUTTER LB. 34c
La Premiere Brand, 3 lbs. 97c.
SOAP 7 BARS 25c
20 Mule Team Borax, White Bear or Medallion Borax.
OLD DUTCH CLEANSER 4 cans 25c
Limit 4 cans to a customer.
CREAM CHEESE LB. 19c
California Full Cream.

White Huck Towels
100 Dozen — Each 10c

—Size 19x40. Good weight, plain white, soft absorbent hemmed Huck towels. 100 dozen that we secured in time for the Mill Remnant Sale, at each 10c

Damask Towels

—Knotted fringe, 50 dozen of them. Size 17x36, including fringe. Soft finish. Red or blue borders. Mill Remnant price 7½c

Table Damask

—66-inch, 500 yards of it. Mill Remnant lengths, 2, 2½ and 3 yards. Soft finish. Mercerized. Cotton Damask. Mill Remnant price 45c

Dinner 30c

—Rice Tomato Soup, Roast Leg of Pork, Celery Dressing, or Fried Barracuda, Tartare Sauce, Mashed Potatoes, Dessert and Drink, 30c.
—Lamb Chop Breaded, Cream Gravy, 15c.
—Hot Beef or Pork Sandwich, Mashed Potatoes and Gravy, 15c.
—Crab Salad with Wafers, 25c.
—Ice Cream and Cake, 1 to 5 p. m., 10c.

SHOP BY MAIL—All Orders Carefully Filled.

We Frame Pictures

Given away by Sunday Examiner, 19c and 25c.

Size 8x10, gilt and black; some with hand-laid corners.

DON'T WORRY — WATCH US GROW

ARTHUR LETTS
Broadway Dep't Store

HOME 10571. BDWY 4944. BROADWAY COR. 4TH. L.A.

All Films Developed Free

On Mondays, providing orders are left for prints in our Kodak Department.
—Full and complete stocks of Eastman Kodaks and supplies.
Front Aisle 8.

Kryptok Lenses

INVISIBLE BIFOCAL
—Kryptok lenses have revolutionized bifocal glasses. Today there is comfort in the single focus lens. They perfect far and near vision. Ask our Opticians to show you a pair. Do your eyes need examination? We do it free, 3rd floor.

SHOP BY MAIL.

10c Household Drugs at 6c

—Visit the Drug Section Monday and take advantage of these and other economy prices in connection with the Mill Remnant Sale.

Witch Hazel
Epsom Salts
Senna Leaves
Orris Root
Household Ammonia
Rose Water and Glycerine
Oil of Wintergreen
Soap Bark
Spirits of Camphor
Bi-carbonate of Soda

TOILET SOAPS, 21c BOX.
—Large cakes wrapped, 3 in a box. Different odors. Specially priced for this sale.
TALCUM POWDER, LB. SIZE, 15c.
—Pure Talcum in violet and rose odors; either white or flesh color.
FLORIDA WATER, 25c BOTTLE.
—Excellent quality, imported and double distilled.
BAY RUM, 10c BOTTLE.
Good grade. 2-ounce bottle, 10c. Aisles 6 and 7.

MILL REMNANT SALE



Children's Straw Hats Marked $1 to $1.98 in This Sale 50c

—With months of summer weather ahead. These cute little hats for children, 2 to 12 years old, will be quickly snapped up at 50c each.
—Made of fancy braided or straw, trimmed with ribbons or feathers. What mother can afford to overlook this. Second Floor, while they last.

Three Days More--The Finish Will Be Equal to the Start

—This Mill Remnant Sale that comes twice a year brings with it a veritable flood of merchandise. The Mill accumulations, the Mill lengths, the factory lots and surplus lines that we have secured for this sale have been nothing short of remarkable.
—In the first week of the sale we broke all records and now for the three remaining days we bring forth reinforcements of merchandise that will make the finish fully as important as the start.
—Have you been here? If you haven't, come Monday, Tuesday or Wednesday. You'll find it of greatest value importance to you.

Scrim Curtains $1.35
$2 and $2.50 Grades .....

—100 pairs, they're full length, in cream and Arabian, hemstitched with edge of drawn work. Very fine curtains, also marquisettes with edgings. Marked special for this sale.

Sample Ends of Curtains Worth $3 to $10 Pr., Ea. 39c

—We had an enormous lot of these sample ends that were placed on sale at 69c. These are the remaining lots that represent curtains that would sell in full pairs from $3 to $10. Remember these are the travelers' sample ends that are good for short windows. While the balance of them last, each, 39c.

Half Pairs of Curtains

Blanket Pieces

—Drummer's samples. Only one case of these sample pieces of wool blankets. About 650 altogether. Can be used for pads, iron holders, etc. The last lot we had fairly vanished. Each..... 1c

Blanket Pieces

—One of three lots. 296 pieces in this. Useful sizes for a number of different purposes. Ea. 5c

Blanket Pieces

—100 of them, large enough for a crib bed, each 15c

Blanket Pieces

—100 of them, large enough for beds. Single beds or cots, each 29c

A Mfr's. Clean-Up of Four Great Lots

—We purchased a lot of half pair curtains from a manufacturer. Curtains that sell in the regular way from $1 up to $5. We place these on sale in connection with the Mill Remnant Sale Monday in four lots, as follows:

HALF PAIRS CURTAINS 25c each.
—Worth $1 to $1.75, in pairs.
HALF PAIRS CURTAINS 35c.
—Worth $2 to $2.25 pair.
HALF PAIRS CURTAINS 50c.
—Worth $2.50 to $3 pair.
HALF PAIRS CURTAINS 65c.
—Worth $3.50 to $5 pair.

Sanitary Couches
Both Sides Drop—$2.75

—Sanitary steel couches that can be utilized for single or double bed or couch. Two rows steel coil supports. Helical coil springs at each end. Marked special for this sale. Limit one to a customer, while they last....$2.75

32-INCH AMOSKEAG CHAMBRAY GINGHAM, 8½c
—Genuine Amoskeag gingham in plain colors of light blue and tan; 32 inches wide. Mill Remnant Sale price, yard, 8½c.

SILK STRIPED MADRAS WAISTING 10c
—White Madras waisting in neat silk stripes, suitable for shirt waists, also men or boy's shirts. Desirable lengths, yard, 10c.

32-INCH ZEPHYR GINGHAM 10c
—Prettiest of styles in fine Zephyr gingham. Anticipate your wants for future. This is a Mill Remnant opportunity. Third Floor, yard, 10c.

36-INCH CHAMBRAY GINGHAM, YARD.... 10c
—Plain shades of dark and light blue, ox blood, tan, nile and gray. Lengths from 10 to 20 yards. Third Floor Mill Remnant Sale, yard 10c.

FRUIT OF LOOM BLEACHED MUSLIN 8½c
—Genuine Fruit of the Loom, yard wide bleached muslin. Worth 12½c regularly. This sale yard 8½c.

PILLOWCASES SIZE 42x36 8½c
—Made of good firm bleached muslin, size includes hem, at 3 1-3c.

FANCY PRINTS
—Remnants of Dress Prints. No phone or mail orders. This sale, yard, 3c.

ORGANDIES.
—Beautiful patterns in floral organdies in sheer summery materials, suitable for wear right now. 3rd floor, yard 7½c

WHITE PIQUE.
Extra fine quality in wide, medium and narrow Wales. Worth, 25c to 50c in the regular way. Desirable lengths. 3rd floor, yard..... 19c

72x90-IN. SHEETS.
—Full size, 3 yards wide by 2½ yards long, including hem. Center seam. Limit of three. No phone or mail orders. 3rd floor..... 33½c

DRESS LINEN.
—White with pink stripes and plain black. Desirable dress lengths. Material that brought 25c. 3rd floor, yard.. 12½

CHEVIOT
—Good firm quality in stripes and checks. Light and dark styles. Third floor, yard 8 1-3c.

CALICO
—In navy blue and neat white figures; also fancy grays. No 'phone or mail orders. Third Floor, yard 4c.

WHITE SUITING.
—Looks like linen, fine for skirts of costumes. Desirable lengths. This mill remnant sale, yard.. 8½c

72x90 SHEETS.
—Excellent quality, full size seamless sheets, 2 yards wide by 2½ yards long, including hem. Sale price 49c

Women's Silk Boot Stockings
Seconds of a 50c Line at 29c



—The last lot of them fairly melted away. Fine thread silk where it shows and lisle where you want the wear.
—Black and tan. These are seconds of a 50c line, and the imperfections, slight as they are, do not affect the wear—sale price 29c.

Silk Plaited Boot Hose 19c

—Fine grade silk plaited boot stocking with strong cotton where you want the wear. 19c is a feature price that we name in connection with the Mill Remnant Sale, Monday.

Important Sale Women's Vests 5c

—Think of this little price and then see the splendid vests that are being offered at 5c. We'll have to limit the quantity—six to a customer.
—Low neck, sleeveless, swiss ribbed.

Stockings 10c

—Seconds of a good 19c line. Tan color only. Bought and marked for special sales at 12½c. Monday in the Mill Remnant, pay 10c.

Children's Hose 19c

—These are the regular 25c quality, mercerized lisle, all sizes, marked for a special sale 19c.

Children's Hose 6c

—Seconds of a much higher priced line. Fast colors. Will give ever so much wear. Limit 12 pairs to a customer.

Here's a Special Purchase of House Dresses--$1.75 to $2.50 Values $1.25

—This manufacturer is noted for the fine workmanship. Here are dresses that would bring in the regular way $1.75 to $2.50. Consisting of—
—Percales in both round and square neck styles. Some trimmed with pearl buttons and bands of solid colors.
—Ready for a great sale feature in connection with the Mill Remnant, Second Floor, $1.25 each.

Perhaps the Most Remarkable
Purchase Women's Neckwear
In Years—Representing 65c to $4.50 Values ... 50c

—Perhaps you've attended neckwear sales before, perhaps you've bought neckwear at 50c, but we venture to say that there isn't a woman in Los Angeles, who knows values, who can afford to keep away from this sale of Neckwear that we present Monday.
—We've given the comparative values at 65c to $4.50. This doesn't mean that just one or two pieces of high-priced neckwear have been thrown in with a lot of mediocre neckwear to make a sale. It means that there is a big assortment of the higher valuations.
—This much we know—that the first hundred women who come to the neckwear counter Monday will be given an opportunity to buy the finest quality neckwear at this ridiculous price.
—Here are Chemisettes, Coat Sets, Dress Sets, Shawl Collars, Quaker Collars, Yokes, Sailor Backs, Round Collars, Etc.
—Some of the fine Plauen lace effects, some of Ratine, lawn and lace, some in the heavy macrame.

Another Shipment of That Beautiful Chiffon Cloth 79c

—So extraordinary is this quality and so bright and lustrous the sheen that the last lot was snapped up quicker than you could say "Jack Robinson."
—So much in demand for overdrapes, auto veils, etc. It's 40 inches wide, in just the shades you want. No wonder this veiling and chiffon section maintains leadership.

Great One-Price Sale of Fine Undermuslins
$1.25 to $1.50 Values 88c



—You cannot begin to appreciate the importance of this offering until you see the merchandise.
—It's a grouping of a number of different garments, combinations, gowns, and skirts that came to us so much under value that we were able to make a big feature of them at the marked price of $1.
—However, for greater interest in the Mill Remnant Sale the entire lot will be priced for Monday, Tuesday and Wednesday at 88c each.
PRINCESS SLIPS 88c—Of fine lawn with deep yokes of lace beading and ribbon.
COMBINATIONS 88c—Made of good muslin trimmed with embroidery and lace beading and ribbon.
GOWNS 88c—In the slip-over style, trimmed with embroidery and ribbon. Some have lace trimmed sleeves.
MUSLIN SKIRTS 88c—Deep flounce of lace or lace insertion cut good and full.

42-inch Bordered Foulards
Worth $2 to $3 Besides Another Large Collection of Silks worth $1 49c

—In the first place there are nearly a thousand yards of these bordered foulards that if they were selling at their full value would be marked $2, $2.50 and $3.
—We bought them for less, consequently are able to mark them for a big special sale feature at $1 yard.
—Now then, we want to create great enthusiasm in the silk section Monday and throw every yard of these on the Bargain counter at 49c yard.
—The department buyer says that this item should cause a stampede in the silk department, for just imagine 42-inch beautiful foulards with a border have been Fashion's favorite silk this season, now you buy them at 49c yard, while they last.
—Besides this there are a lot of plain and fancy silks suitable for nearly every purpose that are in themselves really startling values at the sale price 49c.
—The buyer says, "Don't mistake this for a typographical error—49c is the sale price."

And the Mill Remnant Sale Black and Cream Dress Goods at ... 59c

—1 to 3 yard pieces that are worth in the regular way $1.50 yard. Nearly all the popular weaves and you know the demand for cream goods right now.
—We call particular attention to the saving prices. The materials are new and the lengths range from 1 to 3 yards. 59c is indeed a bargain price.

The Colored Weaves 59c

—In this same lot ½ to 2½ yard pieces. 54 to 56 inch widths.

9x12 Seamless Brussels Rugs, $17.50 Quality .. $10.75

—While these are the usual $17.50 quality we bought a number of them for a special feature and marked them $12.50. Just 15 of them left. Out they go Monday in the Mill Remnant Sale at $10.75.

9x12 Hartford Brussels Rugs $6.95

—Panel style. Only 13 of them. Not more than one to a customer, although they contain the same quality as $15 rugs, they're in panel styles now—Monday while they last, $6.95.

Carpet Remnants 98c

—Reinforcements in the Mill Remnant Sale. Another lot of Axminster Rugs made from carpet remnants. With fringe they measure 27x36. Figures and plain colors. The carpet alone is worth $1.35 to $1.50 yard. Choice of these rugs, 98c.

Velvet Carpet Samples

—Bound, suitable for rugs, Oriental and floral designs. Measure 22x40. Sale price 89c each.

Axminster Carpet
27 In. by 4 yds., $2.35

—Perhaps a few inches shy or longer. Mill pieces that have accumulated. Odd lots that sell at $1.50 yard; make a full piece that is worth about $5.00.
—Fine for hall runners, or you can make two rugs 1 yard long or four rugs 1 yard long out of each strip. Sold by the strip at $2.35.

Drapery Remnants
A New Lot 2c

Swisses, cretonnes and art tickings and many other grades of new drapery material. About ½ yard wide, by width of goods. Remnants of material that usually sell at 10c to 60c yard. Another big lot for Monday, each 2c.



See the Beautiful Lingerie Waists in this Sale, $1.50

—Surely no such waists have been presented at this price in many a day.
—Allover embroidery fronts, some hand embroidered voiles, plain lace settes with pique collar.
—Some are lace trimmed.
—It's a special lot that we procured under the real value and are presenting them to you in the Mill Remnant sale at this bargain price, $1.50.

Sale Women's Tailored Suits
Values From $12.50 to $29.50 $7.50
Several Styles Pictured

—If there's a woman in Los Angeles who needs a splendid summer suit, here's an opportunity that is rich in value giving. Navy blue serges, cream serges, black serges, whipcords, beautiful tan and gray mixtures; pongee silk suits, taffeta silk suits, plain tailored garments and fancy suits. 250 garments that are marked and have been selling throughout the season at $12.50 to $29.50, for a final July Clearance, at $7.50. We wish it were possible to put the suits before you that you might judge of their value, for mere quoting of valuation is so insignificant in comparison to the values themselves. Surely you wouldn't expect to buy the material for such a price, to say nothing of the making.

—Remember, there are only 250. They should fairly fly away at this price. Come early for choice. See the big lot of them in the window.



Purchase 25c and 35c Box Paper 12½c

1000 boxes of stationery, bought from the Mill. Stationery intended to sell at 25c and 35c box.
—The mills odds and ends, which we purchased at a fraction of real worth.
—Here for the last week of the sale.
—If you need stationery plan to buy several boxes of this splendid stationery at 12½c box.

$5.00 Switches $2.45

—Just six dozens switches that we purchased for an important sale event Monday in the popular priced Hair Goods section. Made from real German fine human hair; 30 inches long and in all the desired shades excepting gray.
—Remember $5 switches at $2.45. Aisle 7.

2000 Pieces First Quality Gray Enamelware

—A fortunate purchase in connection with the Mill Remnant Sale. 2000 pieces of the most wanted articles. Dish pans, long handled sauce pans, etc., on sale at these startlingly low prices, as long as the quantity lasts.

1152 SAUCE PANS 15c
—Lipped style, good large size. Three different sizes. Choice, each 15c.

DISH PANS 25c
—500 of them, 14-quart rolled edge dish pan. No handles. 500 while they last, 25c each.

DISH PANS 29c
—17-quart 2-handled dish pans. 216 of them and 144 of the 14-quart dish pans with two handles; choice 29c.

100 Brown Baking Sets $1.25

—We have 100 of these brown, white lined baking sets, consisting of covered casserole, open bowls, six custard cups, asbestos mat and receipt book. All complete for $1.25.

CUT GLASS TUMBLERS 50c—$6 dozen—special. They're worth a great deal more.
FRUIT JARS—Ball Bros. best Mason make. Pints 55c doz. Quarts 65c doz. ½ gallons 85c doz.

TIN TOP JELLY TUMBLERS 10c
CUPS and SAUCERS white with gold band on them. Blue Canton decorated. While they last.

Another S

Hand Crochet!

—Simply great! these hand-c
Handbags. They're flying
Can you imagine how they c
made for $1.00.
—Let alone sold for $1.00.
—Draw string top. Every w
should have one—different pat
A great lot ready Monday.
will surprise you at $1.00.

"Just



(Three of the

"95c for

—"Oh! Look!—Bullock'
you buy the material at
the prettiest new styles
been waiting for—

"I Shall G

—"now—for here is just suc
just 95c FOR THE MA
—"How do I know it will
Bullock's will not make it o

Here Is an Opp

Wants a New

never meant as much befor
from—because of the variet
values at $1.00 yard and mo
—Serges, whipcords, diagonals,
—We're going to take just as
to be man-tailored to measure—
—Say to yourself and to your

Long Cloth $1.10

—for the piece of 12 yds.
—36 inches wide—
—A good Longcloth—at a low price, for a big feature.
—Here you seen the cool cottons Bullock's are showing—hundreds and hundreds of yards of sheer, pretty weaves in white and colors.
—You won't wonder that women say Bullock's showing of cotton stuffs is the most notable in the department.
Nainsook Longcloth $1.65.—The piece of 12 yards. Especially fine for underskirts and children's wear.
English White Lawn at 12½c—Great for shear, cool wear.
Fine Imperial Bedking 25c.—Pure white with real linen finish. For suits, skirts and waists.



35c For

—Self-Wringing Mops.
—Mop heads alone 15c.
—A limit to purchases and no phone orders — Fifth Floor Monday.



Baskets—

—Small, $1.00; medium, $1.25; large, $1.50, and extra large at $2.00.
—Extra values in heavy willow baskets. Fifth Floor, Monday.

Another Special Event--Pequot Sheets

—and Pillow Cases — High Quality unites with low prices to arouse exceptional buying interest on Monday—4th floor

63x90 Pequots 60c
72x90 Pequots 65c
81x90 Pequots 70c
81x99 Pequots 75c
42x36 Cases 18c
45x36 Cases 20c

Opens at 9:00 — Closes at 5:30.

PHONES: Home 60411; Bdwy. 5120.
Bullock's Broadway at Seventh

HEAVY CANVAS HAMMOCKS now $1.98 — Large size — finished with spreaders—3rd floor.

Hand Crochet!

—Simply great! these hand-crochet Bedbags. They're flying away. Can you imagine how they can be made for $1.00.
—Let alone sold for $1.00.
—Draw string top. Every woman should have one—different patterns. A great lot ready Monday. They will surprise you at $1.00.

Children's Wash Dresses Now at $1

10c—All Linen

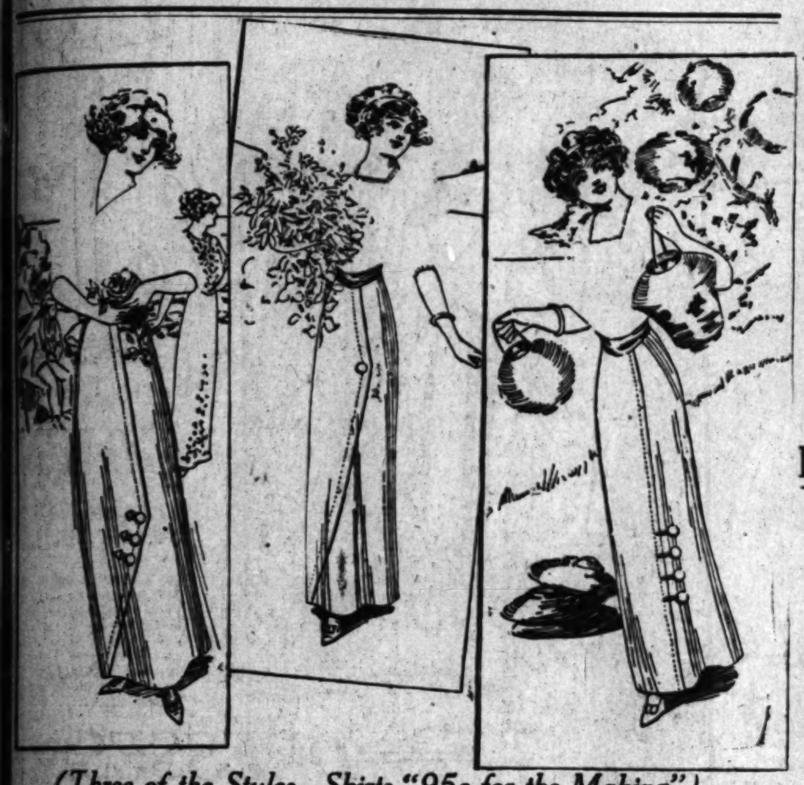
—and cleverly initialed, these splendid Handkerchiefs that are creating such a world of interest at Bullock's.
—But most women are buying them by the dozen at $1.15. See them Monday.
—See also the New Alpine Handkerchiefs, 3 in a box, 50c box.

PHONES: Home 60411; Bdwy. 5120.
Bullock's Broadway at Seventh

Free Developing of Kodak Films, Monday — providing order for prints is left.

—Sizes 2 to 6 years in Children's wash dresses—a range of splendid styles Gingham, chambray and percale.
—Other dresses at $1.25 and $1.50 that are equally uncommon. Pretty checked and dotted effects—and plain colors—a big range to select from.
Why make the little girl's dresses when values like these may be had?

"Just Look at These Dresses for $15.00!"



(Three of the Styles—Skirts "95c for the Making")

"95c for the Making"

—"Oh! Look!—Bullock's is going to make skirts again on Monday for 95c—if you buy the material at $1.00 yard or more.—And, see, they have added six of the prettiest new styles to those you can choose from—It's just what I have been waiting for—

"I Shall Get My Cream Skirt

—"now—for here is just such a model as I have been wanting—and think, I can get it for just 95c FOR THE MAKING—and have it man-tailored exactly to my measure—"How do I know it will satisfy me? Because I have seen Bullock's skirts and I know Bullock's will not make it other than right."

Here Is an Opportunity for Every Woman Who Wants a New Skirt. "95c for the Making."

never meant as much before—because of the number of skirt models there are to select from—because of the variety and quality of skirtings there are here—because of the values at $1.00 yard and more—
—Serges, whipcords, diagonals, mohairs in cream—and other staple shades and mixtures.
—We're going to take just as many orders as we can fill in a reasonable length of time. Skirts, to be man-tailored to measure—from materials costing $1 yard or more—"95c for the making."
—Say to yourself and to your friends, "Let's go to Bullock's, Monday."

Millinery---

—For Autumn—Ideal styles for late Summer wear are being shown in numbers at Bullock's now—
—The New Close-Fitting Velours have been most exquisitely trimmed with Irish Crochet and other lace. They're here in the new shades of Begonia, Beet, Grasshopper, Tan, Blue, Rose, Amethyst. See them, Monday—Styles exclusively at Bullock's.
—New "Phipps" Models in plush motor Hats—are rare styles—Exclusive values at $10.00.
—Cloth Hats—the present vogue—exceedingly jaunty models are being shown at $3.75.
—And the Leather Hats—in soft, delicate shades of faun, pink, lavender and light blue—are out in numbers.
—A delightful shopping tour can be made through the millinery salons at Bullock's Monday.

Linaire 15c

—The surprise of the month. Beautiful!
—It's a very pretty cotton weave—with flowered, striped and dotted patterns. Ideal for exquisite, cool, becoming frocks—A value of values at 15c on Monday.
—White Flaxon 25c—Queen of white goods, snow white. Like linen—36 inches wide at 25c yard.
—40 in. Luna Lawn 35c—A sheer, crisp quality for dainty blouses and Lingerie gowns. A value at 35c.
—40 in. French Crepe 50c—Exceptional value—for Dresses and Waists—Note the width at 50c yard.
—And ever so many other pretty cotton weaves attractively priced—at Bullock's.

New Gingham

—A remarkable collection new colors and patterns in Bullock's Orange Blossom Gingham at 15c yard—
—Women are snapping it up for new House Frocks and Summer Dresses and Children's wear. It's the best Gingham we know of at 15c yard or near it.—Ask for Orange Blossom Gingham at Bullock's, Monday.
—Imported Scotch Gingham at 25c
—in a range of stripes, checks and plaids—as attractive at 25c as "The Orange Blossom" is at 15c yard.
—Hydegrade Galatea 18c—in a brilliant array of new designs—for outing suits and children's dresses.
—Japanese Crepe at 20c—Yes, real Japanese crepe—in fast plain colors —Stripes and checks—No ironing.

At $1.00 yard

—Bullock's Dollarmark Damask, 72 inches wide, is the wonder of the year—
—The new patterns are so attractive, the quality is so unusual—No Linen that we have seen at $1.00 yard or near it, will stand the test of laundering so well—(Bleached or white weft)—
—A feature in "The Linen Store."
—At $5.50. Round scalloped cloths, that measure 81 inches. Fine satin damask. All linen. Exquisite patterns.



$15

—It's a question to us whether they are more unusual than these other Dresses that will be out at $25.00 and $35.00—Monday should be a gala day for every woman who wants a new Dress—

"Let's Go to Bullock's

—Should be a slogan heard repeated at all corners of Southern California's compass today. Every department is so richly filled with merchandise and value attractions it seems almost as though the news would spread telepathically, so to speak—as it is, this advertisement can merely hint at a few of the offerings.
—In the Garment Section—Dress sales have been exceeding greatest expectations. Monday they should reach a new high standard for July.

—DRESSES of black china silk, of white or black crepe meteor, of changeable Taffeta, fancy silk and messaline. Some of them most elaborate styles. Many of them will be almost half price at $15.

—DRESSES of Jouy Silk, of violet or black foulard, of checked Chiffon Taffeta—splendidly designed and finished exquisitely with lace—in trimmings, Fichus and collars—will be $25. A third and more under worth.

—But the most unusual of all will be the Dresses at $35.00. Dear little Quaker models of changeable Taffeta, charming styles of fancy Taffeta, messaline and Foulard—a most remarkable range—at a most remarkable price—$35.00.



$25

Fortune Never Favored Our Fashion Chief More Brilliantly. The Advantages That Were His Will Be Yours, on Monday.

Great Rug Values Are Ready Now

—"I had no idea you carried such a large stock of Rugs." More than one customer has been astonished at the extent of this Bullock Rug store—
—Have you ever visited the 4th floor? One of its features is this—It will carry only Rugs of Quality. So no matter how little the price you pay—you are assured of satisfaction. Look at these Rug values. Just a few of the items that will be prominent on Monday.

9x12-Foot Brussels Rugs at $16.50

Yes, the 9x12-foot size. Closest woven of all Tapestry Brussels Rugs—very new patterns. A good Rug at a very low price. $16.50. 8.3x10.6, at $14.00; 6x9, at $9.00.

8x12-Foot Crex Rugs for $6.95

—Shirvan Rugs at Half Price—and many other rare low prices for good rugs.
—If you need Rugs you should certainly visit Bullock's Rug Store on the Fourth Floor. Think of buying 8x12-ft. Crex Stenciled Rugs at $6.95—the finest and heaviest quality—richly stenciled—have Grecian border designs in brown or green. A very special purchase brings them to sell at $6.95. Shirvan Rugs at ½ price—8x7.6 ft.—$1.23; 8x9 ft.—$1.48; 4.6x9 ft.—$1.98; 6x7.6 ft. $2.48. A good range of Oriental, medallion and small figured patterns in rich colorings. Odd size at half price.

Rugs at $11.95
—9x12 foot, Seamless Tapestry Brussels rugs —made all in one piece. A very good quality. A very low price—$11.95.

Rugs at $18.00
—9x12 foot Seamless Wilton Velvet and Axminster Rugs — every one worth under worth for a Sale of Sales at $18.00.

Rugs at $25.00
—Body Brussels Rugs —made of the finest wool—colored with the best dyes—9x12 ft. size —$25; 8.3x10.6, $22.50.

Rugs at $89.00
—Splendid Royal Wilton Rugs in a great line of new patterns. Persian and Oriental styles. 9x12 ft., 8.3x10.6, $35.00.

Rugs at $30.00
—Seamless extra heavy Axminster Rugs in the 9x12 ft. size—Very rich —8.3x10.6, $27.50; 6x9, $15.00.
—Then there will be other rugs up to the magnificent Anglo-Persian that outrivals Orientals in beauty and serviceability and yet sell at a fraction of the price at which Orientals sell. A great Rug Store is growing greater on the fourth floor.









—5c dozen for fresh water pearl buttons. Lignes 12 to 24. Fish eye or cup shape.

Bullock's Basement Store

—16-oz. can Violet Talcum Powder — very pure and fragrant—in Basement Store, Monday, 12½c.

10,000 Yards of Zephyrs at 12½c Per Yard

Petticoats 59c
—Made of strong, mercerized Petticoating with deep ruffles —strong features in the Basement Store—59c.

Aprons at 25c
—Waistband aprons, made of good gingham. Cut full and long, with generous bands—25c—in the Basement Store.

Drawers at 25c
—And some Corset Covers—An unusual duo of Muslin Underwear values in the Basement Store—25c.

Waists at 69c
—The great offering of cool, pretty white waists will continue on Monday. Very strong values at 69c.

Parasols, 98c
—Think of it! Very unusual values—
—Linen Parasols in natural color—Others of silk Poplin, white, embroidered and black—98c.

Union Suits, 25c
—Swiss ribbed, lace trimmed, low neck —sleeveless styles, women's union suits, about half regular price.



$7.98

Silk Coats

—The picture gives a fair idea of two of them—

At $7.98
—Long styles of Pongee with blue, tan or pink braid trimmings—and fine big buttons.
—It would take too long to go into the story of purchase, interesting as it would be—The values are here — Not one but that may be conservatively called "Remarkable" — Exceptional styles for a sale that should attract extraordinary interest on Monday.

Sweaters $2.48
—Samples and showroom garments, plain and fancy weaves, including favorite Blazer stripes. Special, $2.48.

Dresses 49c
—Children's Dresses of very pretty striped gingham, trimmed with plain blue. Loose fitting belted styles.

—Among the prettiest Ginghams we have ever seen even at double 12½c yard—Every good color—and a wonderful range of patterns—A remarkable offering at 12½c—
—Then there will be beautiful Organdie, Ranssaute, a very sheer corded Organdie; Dentelle Batiste, as fine as an Imported Dimity; Robes de la Reine, an exqtiisite bordered cotton stuff—a most remarkable range, at 12½c yard.
—Women who are in search of pretty new House Dresses, Frocks, and Children's Wear should most certainly shop in Bullock's Basement store on Monday.

Pillow Cases 10c
—600 of them—42x36 inch—fully bleached muslin, good weight. Do you need Pillow Cases? Buy Monday at 10c.

Muslin at 5c yd.
—100 yards of lace striped muslin, sheer, cool effects for curtains; snow white—5c yard.

Sheets at 39c
—72x90-inch bleached sheets, sized before hemming—neat center seam. Good muslin.

Consuelo Batiste 9c
—Very sheer and cool for summer frocks and dresses; rich floral patterns. A wide variety, 9c yd.

300 Sample Curtain Ends 25c
—The prettiest patterns—the most extraordinary values we have ever had—
—37 to 54 in. wide, and up to 1⅞ yards in length. Good sizes for Bungalow, cottage and beach houses.
—Whenever we advertise a sale of curtain ends, they fairly fly away
—These should go faster than usual.

Towels 25c
—That are better than usual 25c values—
—50 dozen of them.
—Union linen —in large 21x38-inch size. Great towels at a very low price—25c—on Monday.

Huck Towels 33c—Strongly woven Huck Towels—sturdy quality, large size, linen finish. 33c.
Huck Towels 50c—Heavy German linen. 50c each.
Bath Towels 25c — Turkish Bath Towels—woven selvage; hemmed ends—very absorbent.
—And other Bath Towels, 10c, 12½c, 15c and 20c.
—Buy new Towels at Bullock's on Monday.



35c For
—Garbage Cans in the 3-gallon size.
—A limit to purchases and no phone orders—Monday—

Greatest Sale of All at "The Paris" Tomorrow

Dresses, Gowns, Suits and Coats

$25, $27.50, $29.50, $32.50, $39.50, $49.50

See Window Display and Judge the values for Yourself

Garments Go on Sale at the Stroke of Nine

Monday for a Ten Dollar Bill!

None Reserved, None Delivered, None Exchanged, No C. O. D.'s, None Charged, None Sent on Approval, No Refunds



Every Hat Sketched on these figures will be on sale Monday at... **$5** Formerly Priced to $25.00.

Trimmed Hats CLEVER styles in both large and medium shapes. Only a few but most extreme values. Values to $12.50 **$2.50**

Trimmed Hats Priced $5.00, Now ..... JUST a few smart trimmed hats that formerly were considered special values at $5.00, to close Monday..... **$1**

COATS

Will Be a Strong Feature in This Remarkable Monday

STUNNING COATS priced as high as $29.50 are included in this remarkable sale. Taffeta Silk and Silk lined Voile Wraps, sturdy Serges of blue and tan, as well as advance Fall styles in double-faced imported cloakings, boucle weaves and Chinchilla Coats. Coats for street, motoring and evening wear for **$10.00**

TEN DOLLAR SALE

Sale Wash Skirts Monday

WELL tailored skirts of Repp, in white or tan; just the thing for vacation wear. Monday.. $2.50 Skirts **$1.50**

SMART, up-to-date models in white Poplin and Linen in the natural shade. $4.50 Skirts..... $4.50 Skirts **$2.50**

Sale of Long Silk Gloves

SOME most unusual reductions on Silk Gloves of the highest quality, on account of closing out certain well known and reliable makes. Choose Monday at these prices:—

$1.00 SILK GLOVES, 16-BUTTON LENGTH, PAIR.....85c
$1.25 SILK GLOVES, 16-BUTTON LENGTH, PAIR.....$1.00
$1.50 SILK GLOVES, 16-BUTTON LENGTH, PAIR.....$1.20
$1.75 SILK GLOVES, 16-BUTTON LENGTH, PAIR.....$1.45
$2.25 SILK GLOVES, 20-BUTTON LENGTH, PAIR.....$1.75

Big Purchase of Dainty Dresses
—At Three Astonishingly Low Prices—

Lingerie and Voile DRESSES at.... $3.75
Worth to $8.50.
VERY dainty styles in tailored and more elaborate designs. White and pretty summer shades.

Linen and Lingerie DRESSES at.... $5.00
Worth to $15.00.
STUNNING little frocks of white, natural and colored Linen, as well as lace trimmed and embroidered Lingeries.

Linen and Lingerie DRESSES at.... $7.50
Worth to $19.50.
A WIDE assortment of delightful styles in dresses suitable for all sorts of summer requirements. Wonderful values.

GOWNS

Priced to $49.50... $1

GRACEFUL models of Foulard Silks in new and exclusive effects for afternoon and evening wear. A glance at these lovely gowns will vow women fairly will be the first to choose at..... $1

DRESSES

Priced to $37.50—Monday in the

CHIC, tailored Frocks of fine French Linen, heavy Crash or popular Ratine, many elaborately hand embroidered or trimmed with rich laces; exquisitely fashioned Lingeries trimmed with the modish lines laces or heavily inset with embroidered panels and elegant all-over effects; charming voile dresses—in fact, EVERY STYLE THAT IS PARTICULARLY PLEASING AMONG THE SUMMER FAVORITES. Here Monday at **$10.00**

TEN DOLLA SALE

Linen & Wool Suits

Priced to $45.00, at.

FASHIONABLE SUITS in strictly tailored and fancy novelty designs; suits of fine Serges, imported suitings in novelty weaves, Ratine, Whipcords, including many exclusive, high-class models suitable for very dressy wear; as well as Linen and Crash Suits in clever models of the newest effects .....

Corsets at Special Reduction

OUR popular Corset Department on the 3rd floor often offers Corsets of interest to well dressed women, as we carry none but reliable makes. Monday we offer:—

$1.00 KABO AND VITA CORSETS.....
$1.50 KABO AND VITA CORSETS.....
$2.00 TO $3.00 CORSETS, MONDAY.....
$5.00 TO $8.00 CORSETS, SPECIAL.....
BUST RUFFLES, PLAIN OR LACE TRIMMED.....
SHIRR RUFFLES.....50c, $1.00 AND $1.50

Phenomenal Sale of Cool, Dainty Summer Blouses

Hundreds and Hundreds of Pretty Waists Have Their Prices Ridd

The Paris CLOAK & SUIT HOUSE 609-611 South Broadway

$1.45 Values to $5

Lingerie Waists, Voile Waists, Crepe Waists, and Chiffon Waists

AN array of bewitching Waists to please everyone—high neck or low neck—long sleeves or short sleeves, simple and exquisitely fine, or very daintily and profusely adorned with effective laces and embroidery; all sizes from 32 up. Variety of Soisette Shirts and the smart Norfolk Middies—all at one price. Don't Miss This Great Sale at.... EXTRA SIZES, 42, 44, 46 and 48 will be put on a separate table for easy selection.

Values to $5 **$1.45**

Fifty Extra Sales Ladies Wanted in Suit, Dress, Coat and Waist Departments

Apply to the Manager, Third Floor, 8:30 Monday A. M. Only first-class, experienced and competent applicants considered. Good salaries paid.

SOCIETY.

remain until the close of the Methodist camp meeting.

Mrs. Earl De Lapp of Los Angeles enjoyed the week-end here, visiting at the home of her sister, Mrs. F. G. Cook.

Miss Amanda Meyer of Pasadena is here for a stay of several weeks at the home of her sister, Mrs. M. T. Sundbye.

Miss Florence Grant of Westminster enjoyed a few days here this week with Miss Fay Weinschenk.

Carl Olson and wife were week-end guests of their daughter, Mrs. E. E. Greenfield, at San Fernando.

Mrs. N. Cadori of San Bernardino, accompanied by her daughter, Mrs. B. F. Moore of Los Angeles, was a guest here Tuesday at the home of Mrs. Kate Hyde on Ninth street.

Mrs. S. E. Townsend, with two sons and two grandsons, of Pasadena, who have spent the past five weeks here, returned home Wednesday.

Ira Otterson and wife of Altadena are spending the week here, visiting friends.

W. Beckworth, with his wife and daughters, Misses Nellie and Mary, of Artesia, motored here Wednesday and were guests of Miss Bertha Proctor.

A. B. Scholly and wife of Los Angeles are visiting friends here this week.

Ralph E. Graves and family left Thursday for a stay of ten days at Seven Oaks.

Mrs. R. S. Shuman of Pomona is here to spend several weeks with her aunt, Miss Julia Edwards.

R. E. Dolly of Artesia and J. Hatfield and Mrs. Bertha Price of Anaheim were guests here Tuesday at the home of L. R. Abbott on Eighth street.

Mrs. E. D. Norcross and three sons of Milford, Utah, are guests here this week at the home of F. G. Cook.

Mmes. Louise Meyers and Anna E. Snyder enjoyed several days the latter part of last week at Catalina Island.

Mr. and Mrs. Sam Gisler of Huntington Beach left Monday for Oxnard, where they attended the wedding and reception of Mr. and Mrs. Gabriel Yasch.

Prof. C. H. Hartranft, wife and son Glen of Anaheim, and Miss Marie Kennard of Redlands were guests here this week at the home of W. L. McKenney.

Miss Kathleen Brown and Miss Marjorie Miller and Mrs. M. Miller of Los Angeles are among the visitors here this week.

—o—

Ontario.

AS THE windup for the season of the Friday Bridge Club, the members of the club whose scores were low, entertained the winners of the season's tournament with a picnic supper and theater party Wednesday evening. On the committee in charge of getting up the affair were: Mrs. Lewis Hugo Mertz, Mrs. Byron P. Glenn, Mrs. Earl B. Williams, Mrs. Charles Pierce Fuller and Mrs. Lester Ray Kennedy. The members of the club, with their husbands and friends, gathered at the home of Mr. and Mrs. Glenn and from there motored to Ganesha Park, Pomona, where they enjoyed an elaborate picnic supper, served by the hostesses. It was followed by an entertainment at the Belvedere Theater. Those enjoying the affair included: Mr. and Mrs. Ralph Earl Ashley, Mr. and Mrs. Edwin Cramer, Mr. and Mrs. Charles Pierce Fuller, Mr. and Mrs. Byron P. Glenn, Mr. and Mrs. Earl B. Williams, Mr. and Mrs. Albert Jay Hall, Mr. and Mrs. Lewis Hugo Mertz, Mr. and Mrs. Frank T. de Arman, Mr. and Mrs. Peter Thatcher, Jr., Miss Ala Ballou and Albert Reynolds.

On Monday evening at the home of Mr. and Mrs. Fred George, on North Cucamonga avenue, occurred the marriage of their daughter, Lydia Marie, to Samuel Haden. Rev. William Mengedoth was the officiating minister, and the ring service was used. The house was decorated for the occasion in a color scheme of pink and white. The bridal party entered the drawing-room to the strains of the wedding march, rendered by Miss Ethel May at 8 o'clock sharp. Miss Marguerite Cordes acted as maid of honor, and Frank George a brother of the bride, as best man. Little Miss Blanche George was ring bearer. The bride was attired in a gown of white net over white silk, and wore the conventional veil. A wedding supper was served on the lawn following the ceremony. After a trip to Franklin, Ky., Mr. and Mrs. Haden will make their home in Ontario. The wedding guests were: Mr. and Mrs. R. Caldwell, Mr. and Mrs. A. C. George, Mr. and Mrs. W. Jess, Mr. and Mrs. F. Rabe, Mr. and Mrs. Peter Claasen, Mr. and Mrs. Charles Warren, Mr. and Mrs. E. N. Whanaker, Mr. and Mrs. Charles S. Baker, Mr. and Mrs. C. Shields, Mr. and Mrs. Charles Gemmell, Mr. and Mrs. W. F. Lembke, Mr. and Mrs. John T. Carnall, Mr. and Mrs. A. Schumaker, Mr. and Mrs. W. H. Godrich, Mr. and Mrs. Carroll Evans, Mrs. C. Schoeneman, Mrs. J. C. Reutgen, Mrs. G. Bryant, Mrs. Frank Allen, Miss Marguerite Cordes, Miss Ethel May, Miss Lillian Schoeneman, Miss Bertha Meyers, Miss Myrtle Reutgen, Miss Elsie Reutgen, Miss Susie Gallwas, Miss Elsie Ferdinand, Miss Mary Fiske, Miss Linda Classen, Miss Caroline Velt, Miss Ruth Peters, Miss Frieda George, Miss Florence Sherbart, Miss Effie George, Mrs. William Mengedoth, B. A. Schoeneman, Edward Jose, B. R. Schoeneman, Herman Cordes, Carl Baker, Albert Malchow, Charles Shields and Rudolph Sharping.

Mr. and Mrs. Thomas Monks entertained Saturday evening at their home with a reception in honor of Mr. and Mrs. Andrew Logan Nettle, whose marriage was celebrated early this month. Mrs. Nettle was formerly Miss Mary Monks. Music afforded the entertainment of the evening and delicious refreshments were served. The rooms were decorated in ferns and roses.

Miss Mildred Clapp entertained Friday evening at her home in East D street in compliment to her friend, Miss Chattie Fasig, of Los Angeles, who is spending a short time with her. A delightful evening was spent and refreshments were served. The guests were: Miss Chattie Fasig, Miss Ruth Whitney, Miss Cora Biggs, Miss Helen Cooper, Miss Olive Wilcox, Miss Elsie Schwab, Miss Viola Poister, Miss Helen Chadwick, Miss Marguerite Loba, Adelbert Chaffin, Roger Holden, Fritz Loba, Russell Hartley, Clifford Poister, Maurice and Laurence Clapp.

Mr. and Mrs. Earle Holmes Richardson and daughter, Miss Ardis, and Mr. and Mrs. Henry Edson Swan and daughter, Miss Margaret, left Wednesday for a trip to Alaska. They will go by automobile to San Francisco, stopping at Del Monte and other points and thence by train to Seattle, where they will take the steamer Jefferson on August 3 for Skagway. On the return they will stop at Victoria and Vancouver.

—o—

Santa Monica.

MANY smart and important affairs held this season will be eclipsed by the reception which Mrs. D. G. Stephens will tender the members of the Santa Monica Bay Woman's Club, Tuesday evening. The affair will be held at Mrs. Stephens's pretty home, and will be the first function at which Mrs. Stephens is hostess to be held since her return from Cuba and the East, and will afford her many friends an opportunity to welcome her home to the duties involved as chairman of the City Charter Revision Committee, and as one of the officers of the club. The hours of the reception are from 2 to 6 o'clock. The home will be appropriately decorated. Over 100 guests are expected.

Mr. and Mrs. P. J. Dudley of Fourth street entertained Mr. and Mrs. McArthur and daughters of Hobart boulevard, Los Angeles, during the week.

Mrs. O. G. Tullis gave an informal dinner and dance for her daughter, Olive, and the young ladies who are her house guests at Coldwater Canyon, Friday evening.

Mrs. Eustace Young and two children of Glendale, formerly of this city, were guests of Mr. and Mrs. Frank Townsend of Eighth street during the week.

Mrs. Charles Leroy Shirk and Mrs. J. H. Skinner, who have been visiting



The Greatest Combination of Herbalists in the World.

Renowned and Distinguished Men.

T. FOO YUEN, President

The Foo & Wing Herb Co.

903 South Olive Street, Los Angeles.

Chinese Herbs, Rice and Tea for Sale

ALL DISEASES CURED BY HERB REMEDIES

WONDERFUL RESULTS

Ask for their Free Book, Tells you How to Get Well and Stay Well

Recommended by JOHN BEEBE and E. J. ROWE

The above Company fixed me up in good shape, where M. D.'s did me no good whatever. I recommend them to everybody that is in any way ill.

(Signed) R. J. ROWE, 212 E. 29th st., Los Angeles

w
Coats



Fine Wool Suitcoats Values $9.50 $3.50 Sale Main Floor

GOWNS

Priced to $49.50... $10

GRACEFUL models of C... fon, soft Swiss Taffeta ... Foulard Silks in any number ... exclusive effects for afternoon and evening wear. A ... glances at these lovely ... will bet women fairly wild ... be the first to choose at..... $10.00

ESSES

50—Monday in the TEN DOLLAR SALE

Linen, heavy ... ely hand em... nisitely flash... linen laces or ... elegant all-... EVERY ... PLEASING $10.00

Priced to $45.00, at... $10

... and fancy nov... ored suitings in ... ding many ex... ry dressy wear; ... er models of the ...

cial Reductions

... 3rd floor often offers Specials ... on, as we carry none but the ...

...TS.....79c
...TS.....$1.19
...DAY.....$1.65
...IAL.....$2.79
...CE TRIMMED.....39c
.....50c, $1.00 AND $1.50

ces Riddle
5 Paris

atest Combi- Herbalists in il. ed and Dis- ed Men.

ing Herb Co., ... Street, Los Angeles.

Rice and Tea for Sale

D BY HERB REMEDY

FUL RESULTS

you How to Get Well and Stay ...

mmended by ... N BEEBE and R. J. ROWE, ... e up in good shape, when ... ything. I recommend T. Lee ... y ill. ... 212 E. 29th st., Los Angeles, Cal.

SOCIETY.

... the summer home of Mrs. Burke C. ..., Jr., have returned to their ... in Los Angeles. Mrs. Skinner, ... bride, was Miss Violet B. ...

... evening the women of St. ...'s Guild of the church of ...ustine-by-the-Sea, held their ... summer sale, in the parish ... A delightful musical pro... was rendered.

... exhibit of Mode Weiman's ... landscape photographs of ... will be coupled with a re... and dance at the Hotel Wind... this evening. Assisting Mr. ... will be several prominent so... passengers of this city and Los ..., among whom are Mmes. ... P. Jones, Roy Jones, Robert ..., William Wendt, Samuel T. ..., W. Ward Spinks and D. M. ...

The "Selfish Club" is the latest so... organization to be formed here. ... first meeting was held at the ... of Miss Theresa Reynolds, ... evening, and the second with ... Cecile Dippo on Thursday even...

... and Mrs. Ralph Hornby, who ... just returned from their wed... journey to Santa Barbara and ..., in company with Miss Gladys ..., have left in their new ma... for the Yosemite Valley.

... and Mrs. Hal Bacon, Mrs. John ... Cowell of Central America, ... Mrs. Edward James Hutcheson ... San Antonio, Tex., were dinner ... of H. X. Goetz and daughter, ... L. M. Hutchison, Tuesday.

... Madeline Morgan has returned ... her home in Santa Barbara, after ... entertained by several friends ...

... Thimble Club was entertained ... Wednesday afternoon by Mrs. G. ...

... Bernice Cook of Long Beach ... the guest of Miss Eugenia Hut...

... Loretta Hoffman and Miss ... Baxter have returned from a ... outing in the mountains near ...

... Charlena Welch is the guest ... Long Beach. Monday, ... and Mrs. F. H. Taft joined her for ... day outing.

... and Mrs. Remington Olmstead, ... are occupying the Foy cottage, ... Coronado with a number of af... for the summer.

... K. E. Myers is at her home ... Eighth street, after an eastern ... of several months.

... and Mrs. A. W. Hutton en... ... at dinner Mr. and Mrs. J. ... Wissell, Marshall Wilkinson of ..., and Paul Kiefer, John ... and Louis Adams of Los An...

... Friday evening the Epworth League ... the First Methodist Episcopal ... will give a bond social in the Sun... auditorium. Members of Mrs. ...'s class sold home-made ...

... Travel Club will be entertained ... evening by Miss Lilly Still ... Sixth street.

... and Mrs. R. J. McHugh and ... and Mrs. A. M. Harland of Los ... have taken apartments at the ... for the summer season.

Alamitos.

MR. AND MRS. CLINTON DE WITT entertained at dinner Tuesday evening at their home ... Second street. Mr. and Mrs. ... Huntington of South Pasadena ... their guest, Mrs. W. H. Ellis of ..., and Mr. and Mrs. George ... and daughter, Antoinette, also ... Pasadena.

... Will Landon attended a lunch... Tuesday, given by Mrs. Gould ... Washington street, North Pasa... in honor of her daughter, Miss ..., who is to be married in ...

... Wednesday Morning Card ... was entertained Tuesday even... by Charles and John Butler at ... of their parents, Mr. and ... A. Butler. There were eight ... of players enjoying the game ... Hundred, the prizes in which ... carried off by Miss Ruth Mar... and Cyril Platt. Shasta daisies ... used in the scheme of decora... the mantels being banked with ... flowers, and festoons of ... and yellow gracefully hanging ... the chandeliers to the corners ... the rooms. Miss Parry of Sho... Idaho, who is the house guest ... Helen Kapner, and Miss Ed... of Alaska were the out-of-town ...

... Curtis Spilman Collard of ... arrived Thursday morning ... month with her mother, ... Fanny Spilman, and her sister, ... Spilman, at the home of her ... Mrs. James Walker, on San ... avenue. Mrs. Collard is a ... of note, with a wonderfully ... voice, especially adapted to ... music. Mrs. Collard studied ... Cincinnati and later ... her voice culture in New ... and in Berlin, Germany. ... also under Shakespeare ... London teacher. She is ... leader and soloist at the ... Baptist Church at Huntington, ... The Baptist Church of San ... is to be favored with solos ...

... B. Hobbs, on Cataract street, ... the Entre-Nous Club Tues... afternoon. A social hour was ... after which dainty refresh... were served. The following ... present: Mesdames ... Elder, R. H. McCurdy, ... Titsworth, Joe Taylor, ... Dave Gore, McLean, J. ... Henry Anderson, R. L. ... W. Callander, with Mrs. G. ... and Mrs. Chaffee as ...

... event of the week was ... party given Friday even... by Mrs. Ernest Carner and ... A. Newell in honor of the ... anniversary of Mr. Newell. ... was from the old idea that ... added for every year of one's ... The invitations were in leaf ... and the house decorations were ... as possible and ferns and ... The same leaf idea was ... out in the refreshments. ... Heather Howell on Tuesday ... a number of neighborhood friends with ... games of varied phases at her ... on Park boulevard.

... Allen Wright entertained Mon... morning at her home on Cedar ... with a Japanese party compli... to Miss Ruth Reed, who is ... to Kansas City.

... Pansie and Florence Flint ... Pasadena High School friends Tues... evening at a beach bonfire and ... roast.

... and Mrs. Frank E. Crowe en... ... Friday in honor of Rev. and ... Sibley of Knoxville, Tenn., ... sojourning here.

... Palmer Sanders, a June bride, ... a group of her girl chums ... week at the Sanders home. ... Methodist parsonage Fri... Mrs. Myrtle Nowell was ... to Willard W. ... by the Rev. H. I. Rasmus officiating. ... Dolphe McCormick of Linden ... entertained Friday evening for ... Pasadena Club.

... and fifty friends of ... and Mrs. G. F. Iredell aided them ... evening in celebrating their twentieth wedding anniversary. Among the guests were four who were present at the wedding, Mr. and Mrs. McKinney of Kansas City, Miss Josephine O'Neil of Cleveland, O., and Miss Florence Iredell of Los Angeles.

Mrs. E. Clarke Walker of Spokane, Wash., is guest of her sister, Mrs. Clay White of Catalina avenue.

Miss Ruth Craig entertained Thursday evening with a beach party in honor of her college chum and house guest, Miss Elsie Olcese of Merced.

Mrs. D. A. Hauk entertained at dinner Thursday evening for Miss Elizabeth Underwood of Santa Paula.

Mrs. George Garner of Daisy avenue was hostess Wednesday for the fortnightly card party of the Catholic Woman's Club.

Mrs. Roland Swaffield entertained with in informal card party Thursday evening at her home on Linden avenue.

Wedding announcements have been issued of the marriage on Wednesday of Miss Kathleen Van de Car to Frank Pister of Orange. Rev. W. Blythe will officiate.

Word has been received this week by Mrs. D. A. Hauk of the marriage of her daughter, Mrs. Janet Campbell, to Ford Strock, a business man of Calgary, Can.

Mrs. M. V. Gilbert entertained informally Thursday afternoon at her home on Cherry avenue.

Mrs. Thomas Beck entertained a dinner party Wednesday evening at her home on West Eighth street.

Mrs. W. G. Hansen of East Tenth street entertained Wednesday evening for her sister, Mrs. McCammon of Perry, Iowa, who is here for the summer.

Mrs. J. E. Carter, Jr., entertained at bridge Wednesday at her home on East First street.

Miss Hazel Collins entertained Friday at her home on Park Circle with a surprise shower for Miss Mayme Swan, whose marriage to Park Arnold will be an August society event.

High School chums of Miss Velona Pilcher were her guests Friday at a house party at her home on East First street.

Miss Gertrude Hunt of El Paso court entertained at cards Saturday afternoon in honor of her sister, Miss Blanche Bellinger of Cedar Rapids, Iowa.

Miss Blanche Shearer of Los Angeles was the honored guest Thursday at an affair given by Miss Katherine Stein of Rose avenue.

Dr. and Mrs. C. A. Brown on Thursday entertained a party of Texas friends at a dinner party at Hotel Virginia.

Mrs. Russell Duncan of Pasadena is the week-end guest of Mrs. C. E. Kellogg of West Fourth street.

Santa Paula.

MISS JESSIE PADFIELD of Hutchinson, Kan., a niece of C. E. King of this city, spent a few days the fore part of the week as guest at his home. Dr. Earl Padfield, with the Drs. Mayo at Rochester, Minn., and Dr. Elmer Padfield of the Bellevue Hospital of New York are brothers of Miss Padfield.

H. H. Youngken, secretary of the Santa Paula Building and Loan Association, and his family are enjoying a visit from Mr. Youngken's mother, Mrs. J. C. Youngken, of Highland Park, Los Angeles.

Gaston Melies, owner of the Star Film Company, with twelve of his actors and actresses, left for San Francisco last Saturday for a trip around the world. Nearly all the countries will be visited, also various islands of the Pacific Coast. The natives of these places will be used in the films to show the characteristics of the people and country which they inhabit.

Miss Ada Richardson entertained last Monday evening with a delightful arbor party at her home on Eighth and Santa Paula streets. Conversation and music made the evening pass pleasantly, after which a dainty luncheon was served. Those present were: Miss Arley Mott, Miss Cora Crane, Miss Lena Neville, Miss Nellie Bassett, Miss Abbie Keser, Miss Eleanor Crane, Miss Ines Forbes, Miss Jean Walden, Miss Helen McKevitt, Alvin Neville, M. N. Shedenheim, Mulford Perry, Edward Canavan, Benjamin Hedrick, Dudley Davis and Will Richardson.

Azusa.

THE Azusa Woman's Club has let to Edwin Mace the contract for a clubhouse. It will be begun about August 1, and will be finished in time for the chrysanthemum show in November. The cost will be $3500. The building will contain a large auditorium, parlors, kitchen, lobbies and lavatories, porches, and a most attractive screened porch enclosed with glass which will be used as a place for serving refreshments. The building will be in bungalow style, will contain all the modern features of such buildings, and will have an attractive foreground as it will face the city park. It will be about 50x70 feet in size.

Mmes. Robinson and Rogers of San Raphael, California, have been spending the week with their former neighbor, Mrs. George E. Glover. They will visit in Pasadena and Long Beach before returning home.

On Wednesday Mrs. H. R. Bierbower had as her guests Mrs. Frank Goebke and her daughters, the Misses Mary and Frances Goebke of Los Angeles.

Mrs. W. H. Daniels of Imperial City is expected on Wednesday to spend several months with her sister, Mrs. Ralph N. Burt.

On Wednesday the Embroidery Club was entertained by Mrs. William A. Davis.

Mr. and Mrs. T. F. Heth and Mr. and Mrs. F. L. Dingman spent Monday at Long Beach, motoring down.

Mr. and Mrs. Morgan Pierce are taking a vacation of an indefinite length at San Diego. During their absence their sons, Roland and Jack, are with Mrs. M. C. Foote.

Dr. and Mrs. J. C. Paine of South Pasadena, Miss Doris Daniels and Miss Florence Hallam of Monrovia, and Miss Anna Bishop of Los Angeles were the guests for several days this week of Mrs. Arthur R. Powell.

On Thursday, Morris Jones, Jr., entertained twenty-four of his young friends at a birthday party in Slauson's Grove.

Mr. and Mrs. William Cudmore spent Sunday and Monday the guests of Mrs. Cudmore's brother, J. C. Thomson of Los Angeles.

Mr. and Mrs. C. D. Griffiths and Mr. and Mrs. J. W. Calvert spent Sunday at Redondo Beach.

Mrs. Harry B. Raney spent the week at Bay City, the guest of Mrs. C. C. Hillis, who is there for the summer.

A. P. Griffith has as his guests his brother, Warren G. Griffith of Philadelphia, and Mrs. Griffith. They stopped en route at the Grand Canyon, where they were met by Elbert Griffith, who accompanied them to Azusa. Mr. and Mrs. Griffith will remain for the summer, possibly for an entire year.

Mr. and Mrs. J. Sitton, Mrs. Dorsey and Miss Edna Dorsey motored to Venice on Sunday in Mr. Sitton's car.

Mrs. Belle Robertson of Los Angeles is spending a few weeks with her father, R. C. Robertson.

Joseph W. Benton, son of Mr. and Mrs. S. N. Benton, has quietly taken unto himself a wife in the person of Miss Ruby Ray of South Pasadena. He and Mrs. Benton will make their home in Pasadena.

Miss Hazel Eldred is spending several weks with her sister, Mrs. R. S. Anthony of Los Gatos.

On Sunday Mr. and Mrs. M. J. Coffin and their son Claire, who is visiting them, and Mr. and Mrs. J. R. Eldred motored to Camp Baldy, returning the same day.

Miss Miriam Hanes is visiting her cousin, Miss Edna Kurrie of Los Angeles.

Mr. and Mrs. H. W. Jeffers, who have been for several months at the Foothill Inn, had as their guests this week, Mrs. L. O. Boyd and Miss Lydia Boyd of Twin Falls, Idaho, and as week-end guests, Mrs. Mary Miller and the Misses Cecil Miller and Frances E. Speaty of Terre Haute, Ind.

Rialto.

MR. AND MRS. C. D. WEIR entertained the members of the Congregational choir Friday evening with their annual summer treat. Nearly twenty were present to enjoy the pleasant surprise.

Mr. and Mrs. E. A. Randall entertained recently with a small whist party. Prizes were won by Mrs. R. J. Dahlem, Mrs. F. A. Smith, Harold Husted and Mr. Randall. Dainty refreshments followed the games.

Mrs. J. R. Sawdy and daughter, Mrs. S. W. Ford of Sacramento, and granddaughter, Miss Mabel Sawdy, were Sunday dinner guests of Mr. and Mrs. Fred Kingman and family. Places were laid for tens. Mrs. Ford returned Thursday to her home in Sacramento accompanied by her niece, Miss Mabel Sawdy, who will spend the late summer and also school year in Sacramento.

Mr. and Mrs. John Hoyt of Del Rosa and Miss Harriet Rice were dinner guests of Wendell and Paul Martin Friday evening last.

Misses Mary McHugh, Louise Richards, Margaret Chaffee and Messrs. Walter Lockhart, Charles Bates, Vincent Micallef formed a picnic party which spent Sunday at Harlem Springs.

Mrs. S. L. Lewis and daughter, Miss Harriet, and aunt, Mrs. Harriet Crill, left Tuesday for their Eastern home in Rocford, Ill. They will return to Rialto in October and make their permanent home in the pretty bungalow now under erection for them on Olive avenue.

Mrs. J. K. Miller has gone to her beach home at Newport for the remainder of the season.

Mr. and Mrs. Clinton Jonas of San Francisco were the guests of Rev. and Mrs. W. T. Jonas last week.

Mr. and Mrs. O. W. Dalgleish and children left the first of the week for their future home at Caruthers.

Mrs. William Buxton is entertaining her, sister, Mrs. Ross, of Los Angeles.

Mrs. May Neeley and daughter, Miss Courtney, and Miss Isabell Leekley spent Wednesday at the Arrowhead.

Miss Clara Wadsworth of Los Angeles is the guest of her sister, Mrs. Nora Baines.

Mrs. E. E. Lightcap and children, Elva and Everett, left Tuesday for Winnipeg, Canada, for an extended visit with relatives.

Mrs. J. C. Boyd recently entertained Miss Clara Taylor of Los Angeles and Mrs. Lewis of Snohomish, Wash.

Miss Nina Sedgwick left Monday for an extended visit with relatives in Halsted, Kans.

Among those who are at the different mountain resorts are Mr. and Mrs. E. E. Hubbard and daughter, Mr. and Mrs. Alex Hill and children, Mrs. Nannie Davies, Mr. and Mrs. Wilbur Tolle and little daughter, Martha.

Mrs. Roy Murray and children are the guests of the former's parents, Mr. and Mrs. Lockhart, at Sawtelle.

Redlands.

SATURDAY AFTERNOON at her home, No. 239 Buena Vista street, Mrs. Royal Church entertained forty guests, the occasion being observed to announce the engagement of her daughter, Miss Anna A. Church, to Eugene E. Reeder. The wedding is to take place on August 3 at noon. Between the hours of 4 and 6 intimate friends and relatives extended their well wishes to the bride-to-be. The home had been prettily decorated with Shasta daisies and English ivy. The afternoon was spent in an informal way. Refreshments were served.

Miss Ruth Davis and George Hopper were married at noon Monday at the home of the bride's parents, No. 29 La Verne street, only immediate relatives of the bride being present. Rev. Wade Hamilton performed the ceremony. The bride wore a gown of white marquisette, trimmed with cluny lace. Following the ceremony a luncheon was served and then the newly-weds left in an automobile for Colton, at which place they took a train for Los Angeles. During their honeymoon they will visit several coast points. The bride's going-away dress was a gray tailored suit, with hat and gloves to match. The marriage was somewhat of a surprise, as the wedding had been planned for the fall. Mr. Hopper, who had been visiting relatives in the East, came to Redlands Monday morning.

The bride was graduated from the Redlands High School last June. She was vice-president of the class in 1909. In the production of the class play, "The Road to Yesterday," she took the leading part and scored quite a success.

Venice.

THE past week witnessed the coming of many prominent Los Angeles, Pasadena and eastern society folk to Venice, where the matchless strand and balmy breezes make for a pleasant summer outing. Very little entertaining is being done by those who are extensive entertainers at home. They are satisfied with informal affairs, and daily promenades by the sunset sea.

Among those who arrived from Los Angeles and Pasadena during the last six days are Mrs. William Hart, Mrs. Jennie McConnell, Mrs. A. Adler, C. L. Campbell, Mrs. Mary O. Cull, M. E. Crane, Miss Annie Block, Mrs. Henry C. Hoffman, Mrs. H. D. Vandeveer, Mrs. J. Thabbheimer, Frank L. Young, Mrs. M. R. Wood, Mrs. R. B. Rimpau, Mrs. M. L. Wallace, Mrs. George Garston, F. Benedict, Mrs. W. O. King, Mrs. F. H. Short, Mrs. E. S. Heitshoover, Mrs. J. E. Waldeck, John Freuger, Miss Alice S. Knox, Mrs. I. L. Merchant, Mrs. A. S. Hartwell, Mrs. S. Babbett, Mrs. D. M. Walsh, E. B. Jewell, Mrs. J. McMinnoney, Mrs. M. C. Michel, Mrs. J. F. Conroy, Miss Lucille B. Carroll, Mrs. A. Sieroty, Mrs. E. Osborne, Miss Agnes T. Main, Mrs. J. W. Bright, Mrs. J. Rehn, Mrs. F. W. Johnson, H. S. Fondersmith, B. L. Pike, Mrs. John Elliott, Mrs. E. J. Barnes, Mrs. M. Hammell, Mrs. Walter S. Booth, Mrs. J. C. Beggs, W. H. Levam, J. F. Stanford, Miss Jessie Simons, Mrs R. Cornell and Mrs. J. Zemansky.

Mr. and Mrs. H. B. Eakins are entertaining with a house party at the beach residence on Clubhouse avenue. Their guests are the Misses Baker of Los Angeles, Miss Anita Reeves of Monrovia, Miss Dorothy Brown of Monrovia and Miss Maud Aikens of Pasadena. In honor of their guests Mr. and Mrs. Eakins gave a box party Friday evening at the Venice dance pavilion. Among those present were the Misses Feren, Miss Ines Ward, Mrs. Charlotte B. Moore, Russell Johnson, Harry Borde, Arthur Loomis, Meredith Thurston, Harry and Fred Fish, George Hughes and Mr. and Mrs. James Proctor.

Mrs. W. D. Newerf of South Pasadena was hostess at a luncheon at her summer cottage here Thursday afternoon, the guest of honor being her cousin, Miss Barclay, who is visiting her for the month, and Mrs. O. B. Manchaster, who will leave soon for an eastern trip. Covers were laid for Mrs. Newerf, Mrs. Manchester, Mrs. B. F. Huntington, Mrs. George C. Bush, Mrs. John D. Reavis, Mrs. Norman C. Marsh, Mrs. Hartley Packer, Mrs. Jessie Shoebottom, Mrs. Thompson, Mrs. Robert Hardy, Mrs.

"NO-BODY LOVES A BALD MAN"

Every day we see YOUNG men and women, who have grown prematurely grey. They immediately fall into the "Old Age" class, because grey hairs are so closely associated WITH OLD AGE.

It is extremely discomforting and humiliating to be bald—to be grey when the years do not justify it. The girls laugh at the young men so marred—the young man soon learns to discriminate between natural hair in its full bloom of health and NATURAL COLOR, and shabby looking grey and faded hair.

Give nature a chance. If she is encouraged, stimulated, assisted, she will give you a head of hair that you will be proud of.

Give it to her. Use—

HAY'S HAIR HEALTH

Keeps You Looking Young

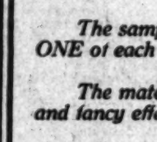
$1.00 and 50c at Drug Stores or direct upon receipt of price and dealer's name. Send 10c for trial bottle.—Pullo Hay Spec. Co., Newark, N. J.

SUN DRUG CO.; VIOLE & McLAIN; DEAN DRUG CO.; CHAMBERS & LELAND; C. H. LEWIS; AMERICAN DRUG CO.

Lillian Russell's Warning.
Sore Feet Bad Health

Lillian Russell is a physical wonder. Now in mature years, but having preserved the fresh beauty of youth. In the Chicago Tribune she says: Care of the feet, hardest worked members of the body, is absolutely essential to health. Irritation from sore feet often causes serious nervous disorders, and nothing brings face wrinkles quicker." Here is the best treatment known to science for all foot ailments. It works through the pores and removes the cause: "Dissolve two tablespoonfuls of Calocide compound in a basin of warm water. Soak the feet in this for full fifteen minutes, gently rubbing the sore parts." The effect is magical. All soreness disappears instantly. Corns and callouses can be peeled right off. It gives instant relief for bunions, aching and sweaty smelly feet. Any druggist has Calocide in stock, or will quickly get it from his wholesale house. A 25c box usually cures the worst feet. Calocide is not a patent medicine. Don't waste money on uncertain remedies. Insist on getting what you want from the druggist.





A Swelldom Scoop!

An underprice purchase of Fall Suit Samples.

A Brilliant Buy of Garments of Grace and Beauty

We inaugurate the Fall Season by again showing the way to others.

We have secured the entire sample lines of two of the best-known manufacturers in New York. Remember Sample Suits of first-class makers can only be bought by first-class stores.

$22.50

Buy now and save one-third to one-half on your Fall Suit.

These samples are made up early in the season for buyers to place their orders, and are then made in all the sizes and to the special order of the purchaser.

The samples we have secured at about one-half of their manufacturing cost are ONE of each style only, and were made to retail at from $35 to $45.

The materials are the favored broadcloths, serges, diagonals, worsteds, in plain and fancy effects, braided or trimmed. The most beautiful creations imaginable.



Handsome Washable Frocks

We announce the following reductions:

Lingerie and Linen Dresses formerly $22.50 ..... $13.95

Linen, Lingerie and Madras Dresses, formerly $7.50 ... $3.95

Linen Suits formerly $18.50 ..... $6.95

Swelldom's Quality, Style & Modest Prices

Swelldom Cloak & Suit Shop. 521 SOUTH BROADWAY

Beeman & Hendee 351-353 So. Broadway

Clearance of Wash Suits



If your son is 7, 8, 9 or 10 years, you can now get him a $1.50 Khaki Play Suit — cool, sturdy, becoming, at, 75c.

EVERY mother should attend this sale. Assortments of our standard wash Suits in sizes 1 to 5 years will be offered tomorrow at special prices that mean much to you, keeping in mind the uniform high quality of Beeman & Hendee merchandise.

FIRST GROUP—Ginghams and chambrays in prettily checked and striped patterns, as well as plain colors. Splendidly cut. Russian style, with short sleeves and low necks. Sale price..... 95c

SECOND GROUP—Excellent suits in Chambray and Poplin, selling all season at $1.50—with underwaists attached to the panties. Plain colors and smart narrow stripes. Choose from this assortment tomorrow at... $1.15

THIRD GROUP—An assortment of fine Ginghams in checks, stripes and attractive plain colors, with cunning Dutch necks trimmed neatly. Straight or bloomer pants. Price reduced for this sale from $2.00 to $1.65

FOURTH GROUP—Suits in a variety of colorings, made unusually fine, with collars, cuffs and belts trimmed elaborately. You will find these Suits excellent for "dress occasions" for your little boy. Cut from $3.00 to $2.50

Beeman & Hendee 351-353 So. Broadway

Tremendous Sale White Serge Suits

ON SALE TOMORROW ONLY

The most advance midsummer sample styles that have reached us this year. All of them suitable for Early Fall wear and in absolutely appropriate taste. An even fifty suits will be offered here tomorrow at this low price, and their values, without exception, are more than $25.

7.50

Only 50 of Them Come Early



Dress Sale

Silks and linens and linens. The finest qualities in authoritatively correct styles. Worth up to $20.

8.75

New $25.00 Suits

The most advanced samples in Fall suits, perfectly man-tailored, in all of the new extremely rough mixtures, in every color, in every size. At our upstairs lower price of $15.

15

Remember Alterations FREE

Empire Sample Suit Co. Joseph Segall, Pres. 444 So. Broadway

Gloves and Parasols ARE MANUFACTURED BY Gorwit and sold at factory prices. Largest assortment in city. Parasols recovered and made to order at 317 WEST FOURTH STREET, H. W. HELLMAN BUILDING.

SOCIETY.

W. H. Harrison and Mrs. Robert Gertzer.

Mr. and Mrs. J. B. Pettit, who arrived at their summer cottage here the first part of the week, being accompanied by their accomplished daughter, Miss Ethel Pettit, are entertaining at a house party Mrs. A. S. Ricks, Miss Clara Ricks and Archie Ricks.

Mmes. Conley and Payne were hostesses at a jolly picnic Tuesday on the beach at the foot of Center street. About twenty were entertained with a lunch in bathing suits.

The Misses Margaret and Louise Fleming have rejoined their parents, Mr. and Mrs. J. T. Fleming, at their cottage here.

Mrs. Wayland Trask and daughters, the Misses Olive and Dorothy, are occupying apartments at Hotel Rippies. They are entertaining for a short time Mrs. Josephine Holms and daughter, Miss Helen Holms.

—o—

San Jacinto.

REV. AND MRS. FELIX, Mrs. L. G. Butler and Mrs. L. G. Benedict left Wednesday morning for Long Beach to attend the Christian Church convention.

Mr. and Mrs. Roy Mead entertained a number of the young folks of the Congregational Church on Tuesday evening. Various games were played and light refreshments were served.

Mrs. C. D. Pool entertained with an afternoon at home on Wednesday in honor of her mother, who is visiting here for a few days. About twenty-five lady friends were present.

Miss Lulu Malone returned Tuesday noon from a week's vacation in Los Angeles and at the beaches.

W. H. Sanders drove to Orange by auto, Wednesday afternoon, returning the following day, accompanied by Mrs. Sanders and son, Elmer, who have been visiting at Orange for the past two weeks.

Mr. and Mrs. A. T. Drake of Leon were business visitors to San Jacinto this week.

Mr. and Mrs. Leonard Vertress and little child arrived this week from Wilcox, Ariz., where Mr. Vertress has been located for the past three years.

County Clerk A. B. Pilch and family returned to Riverside the first of the week after spending a number of days at the Soboba Lithia Springs.

Mrs. F. H. Fowler left Thursday morning, accompanied by Mrs. M. F. Kerr, for Huntington Beach, to remain until October. Mrs. Kerr expects to return next week.

Miss May Vertress returned this week from an extended trip in Los Angeles and Orange counties.

Mr. and Mrs. F. B. Hogue entertained relatives from Ohio for a few days this week.

Mrs. Ward McKim visited in San Jacinto this week. Mrs. McKim has been the guest of her mother, Mrs. Isabella Chamberlain, at Little Lake for some time, but returns this week to her home in the northern part of the State.

Mrs. F. W. Siefkes has returned from a sojourn of several weeks at the Loma Linda Sanatorium.

Mrs. Peter Kline of Lakeview was a visitor in San Jacinto the first of the week.

—o—

Monrovia.

THE sea and the mountains have lured so many Monrovians from our midst that a Sunday calm seems to have settled over this busy little city. Social activities have centered in the proposed art exhibit and lawn fete to be given Tuesday at "The Oaks," the handsome home of Dr. F. M. Pottenger. Over 100 rare and valuable pictures owned by Monrovians will be on exhibition and Melville Du Mond, a noted artist, and a resident of Monrovia, will have among them a number of his finest works. The Federated Parent-Teachers' Association is in charge and many interesting features will be added. The Monrovia orchestra will furnish the music and ices and cakes will be served in the handsome gardens from 2 o'clock to 10 o'clock.

About forty of the young people of the Baptist Church held a social at the home of F. N. Monroe of North Magnolia avenue, Friday evening. Miss Ruth Graham of New York sang delightfully and Miss Blanche Hualton gave several fine readings. Games were enjoyed and refreshments served. Rev. and Mrs. George Lord, who were present, will leave in a few days for Long Beach for a brief vacation and also to attend the Baptist convention to be held in that city about the first of August.

Rev. Henry Quimby of St. Luke's Episcopal Church and Mrs. Quimby are spending the summer at Manhattan Beach.

Rev. R. H. Van der Lee of the Presbyterian Church and Mrs. Van der Lee are spending much of the summer at Long Beach.

Mr. and Mrs. Stewart H. Reynolds have as their guest a niece, Miss Lila Wagner of the Pasadena Library, who will spend a week in Monrovia. Mr. Reynolds and party returned Sunday from a week's automobile tour of San Diego and vicinity.

Mr. and Mrs. F. W. Kremer have moved into their handsome new home just completed by the MacIntyre Company in Highway square.

Mr. and Mrs. Clifford Ellis of South Alta Vista street have removed to Los Angeles, where they will make their home. Both Mr. and Mrs. Ellis were raised in Monrovia and leave many close friends, who regret losing them.

The Misses Lee of Brooklyn, N. Y., have taken a cottage on Wild Rose avenue and will remain in Monrovia through the winter.

Miss Daisy Marks, teacher in the Brooklyn public schools, is the guest of Mr. and Mrs. E. C. Uhl of Heliotrope street.

Mrs. B. Hatch of South Pasadena is spending a month in Monrovia with her daughter, Mrs. D. W. Robinson, during the absence of Mr. Robinson.

Miss Louise Curtain and Miss Bird Havighorst of Los Angeles, were guests at Hotel 'Leven Oaks for several days. Miss Curtain is one of the successful teachers in the Los Angeles public schools and the secretary of the Teachers' Club recently admitted to the federation.

—o—

East Newport.

MRS. A. S. ABBOTT and daughter, Miss Helen Abbott, were here from Los Angeles one day this week, and engaged a cottage on Bay Island for the month of August.

Palmer T. Reed and family of Los Angeles arrived early this week, to occupy the Gansert house, on Fourth street, for several weeks.

Mr. and Mrs. J. William Roberts, residents of Los Angeles, who have been spending a week in a cottage on Island avenue, have purchased the Noyes home on Bay Island.

Charles H. Stillwell of the Stillwell Hotel Company of Los Angeles, with his family, has been spending the past week in one of the summer cottages on Surf avenue. With Mr. Stillwell are his brothers, L. E. Stillwell and family of Pasadena, W. J. Stillwell and family, C. H. Stillwell and family of Los Angeles, Fred O. Stillwell and Miss Floy Stillwell and F. P. Smith and Misses Nina and Ollie Smith of Lordsburg.

Mrs. Adeline R. Johnson, who has been with Mr. and Mrs. F. E. Abbott at their home on Surf avenue for the past six weeks, left Thursday morning for Laguna Beach, where she will be for a month's time. Miss Doris Abbott accompanied her for a few days' stay.

Mr. and Mrs. O. T. Johnson of Los Angeles were visitors of Mrs. F. E. Hurd and Miss Frances Hurd one day this week.

Mr. and Mrs. E. L. Doe and daughter arrived from Los Angeles last Saturday for a two weeks' outing. They have a cottage on Central avenue.

Los Angeles members of the Delta Gamma Sorority of Stanford University have a cottage on Second street for a house party of ten days' duration, and are indulging in all the features of beach life. The senior members are the Misses Mary Parkinson, Eleanor Walls, Jean Long, Greta Hasard, Donna Amsden, Catherine Taggart, Callie Smith, Lucy Howell, Angelena Phillips, Ruth and Maud Buntsberger.

P. T. Evans and children are occupying their home on Surf avenue for an indefinite stay. Mr. Evans and Carey have just returned from a month's automobile trip throughout the northern part of the State.

C. D. Lester, auditor of Orange county, with a party of friends, is here for a week's outing, and has a house on Surf avenue.

Mrs. W. G. McVicar and Miss Mabel McVicar of Corona were here one day this week, visiting relatives. Mrs. McVicar is an aunt of Mrs. J. J. Schnitker and W. W. Wilson.

Miss Henrietta E. Starr of Indianapolis is here for a few days and is registered at "Ocean Rest."

F. C. Millard and daughter Grace, Mrs. George F. Kernaghan, W. H. Kernaghan and R. E. L. Sackett formed a party who motored from Los Angeles to spend a few days at East Newport.

Among those who have been registered at Ocean Rest during the past week are: Mrs. H. E. Pottenger and Hazel Pottenger of Monrovia, Mr. and Mrs. P. W. Nichols of Ontario, Mr. and Mrs. E. B. Williams and Mr. and Mrs. C. H. Ford of Ontario, Mr. and Mrs. C. R. McCollom of Pasadena, L. Bisits, daughter and son of Los Angeles.

Mrs. M. J. Daniels and daughters, Mrs. Pember Castleman and Mrs. Milo Twogood, entertained Wednesday afternoon in honor of Mrs. A. R. Johnson, who left this week for Laguna. Tables were arranged for cards, and at the close of the afternoon refreshments were served. Those present were: Mrs. A. R. Johnson, Mrs. F. E. Abbott, Mrs. James Mills, Mrs. H. H. Lindenberger, Mrs. L. V. W. Brown, Mrs. Edwin L. Quinn, Mrs. J. A. Ricker, Mrs. N. A. Younglove, Mrs. Nora Phillips, Mrs. W. W. Wilson, Mrs. Joseph Ingersoll and Mrs. Horace Little.

Dr. and Mrs. W. A. Hunter are here from Riverside visiting their son, Rev. Graham Hunter, and their daughter, Miss Irene Hunter, who have rented the Lindsay cottage on Bay avenue.

Mr. and Mrs. W. W. Boggs and Miss Mildred Tonns have been entertaining Mr. and Mrs. R. A. Mowerly and Mr. and Mrs. Ed Mowerly of Los Angeles.

Mrs. H. B. Gurley and children are here from Alhambra for the summer. Mr. Gurley, who is assistant secretary of the Los Angeles Chamber of Commerce, will be down for week-ends.

Mrs. S. R. Jumper on Tuesday afternoon of this week entertained the ladies of the University Club of Los Angeles. Dinner was served at 6 o'clock, and the evening was devoted to 500. Those present were: Mrs. Axtison, Mrs. Doyle, Mrs. Richardson, Mrs. Erway, Mrs. Bruce, Mrs. Miller, Mrs. Johnson, Mrs. Smith, Mrs. Lindenberger and Mrs. Walters. Mrs. Doyle was awarded the prize for the highest score, an embroidered linen lunch cloth.

—o—

Manhattan Beach.

MRS. JOHN ALTON was hostess Saturday evening to the members and friends of the Woodlawn Whist Club. Guests to the number of thirty enjoyed a 6 o'clock porch dinner.

The Alpha Rho Tau Sorority held their annual beach party the past week in Browne cottage. Those present were: Ina Thorne, Meda Gilchrist, Signe Hallquist, Iris Conner, Eleanor Kohler, Helen Ward and Florence Jones.

Mr. and Mrs. G. Le Sage and family of Los Angeles are occupying the Imbell.

Mr. and Mrs. C. E. Rammell are spending the summer in their beach home on Seventh street.

Rev. and Mrs. H. V. Hartson and baby are spending two weeks at the beach.

The Neptunian Club entertained Friday afternoon with cards.

—o—

Charter Oak.

MR. AND MRS. W. H. COLLINS entertained at dinner on Friday evening. Covers were laid for Mr. and Mrs. S. C Devendorf and Mr. and Mrs. Daniel Reichard of Irwindale.

Mr. and Mrs. John Smeltzer left Thursday for a ten days' visit with their daughters, at Modesto.

The members of the Five Hundred Card Club were entertained by Mrs. William Kent on Tuesday evening.

Mr. and Mrs. J. P. McCulley had for week-end guests, Mr. and Mrs. G. H. Kaiser of Knoxville, Tenn. They also entertained on Sunday, Dr. E. E. Kaiser and wife, and Mr. and Mrs. F. C. Kaiser and daughters of Covina.

Mrs. Walter Hughes is entertaining her sister, Miss Ella Wessler, of St. Louis.

—o—

Tropico.

THE annual picnic of N. P. Banks, Post and Corps was held at Echo Park Wednesday, when a large number of the patriotic men and women of this organization enjoyed a pleasant day in this popular picnic park. Post Commander, C. R. Norton and Corps President Mrs. Mae Burlingham, presented a most interesting programme. Among those who delivered patriotic talks were Rev. J. W. Van Horn, a prominent divine from Chicago, who served with distinction and honor during the Civil War; Col. A. B. Morrison of N. P. Banks Post, Comrade S. C. Dillion and Mrs. Margaret Brown of Los Angeles.

Mr. and Mrs. W. J. Hibbert left for their home in Trenton, N. J., the latter part of the week where they will pass the remainder of the summer visiting relatives.

Dr. and Mrs. George Bahrenburg of Bakersfield, who have been enjoying a delightful motor trip throughout Southern California, are the guests of their parents, Dr. and Mrs. J. Edward Bahrenburg.

Mrs. John S. Lawyer of Mountain View avenue is entertaining as her guests, her mother, Mrs. Ida F. Quinn, Mrs. William Fearn and Miss Fearn of Camden, New Jersey.

Miss Mattie Kendall and Miss Rebecca Ludwick terminated a very delightful visit of several weeks, as the guests of Mrs. Anna L. Smith, of "Quinta Ana," when they departed for their home in Pittsburgh, Pa., Friday.

Mrs. J. R. Biddle entertained as her mid-week guest, Mrs. C. J. Kennedy of Los Angeles.

Mrs. William J. Hampton of Honolulu, who was a recent guest for a week of Mrs. George Bancroft, of Cerritos avenue, has returned to her home.

Mrs. Lenora Miller and daughter, Miss Marcella Miller, are enjoying a fortnight sojourn at Long Beach as the guests of Mrs. Will Dawes.

Mrs. and Mrs. D. I. Nefziger are again at their home on Mountain View, following a two-months' delightful visit to relatives and friends throughout the East.

Mr. E. J. Kincaid and sister, Mrs. Margaret Olieve of Los Angeles, were the over Sunday guests of their sister, Mrs. J. E. Shuey of Columbus street.

Mr. and Mrs. H. Edgar Fry of Cerritos avenue left Monday for a month's visit at Coronado Beach.

S. G. Biddle contemplates spending his viction as the guest of his mother, Mrs. T. R. Biddle, at Zion City, Ill.

Miss Gertrude Potter of Central avenue left for Avalon, the latter part of the week for a month's sojourn on the island.

Mr. and Mrs. James Gregory, who have been enjoying a month's pleasant visit with relatives at Lelter, Inyo county, have returned to their home on Columbus street.

Mrs. Lewis Hoffman is spending the week as the guest of Mrs. Hetty Williams at Ocean Park.

Mrs. J. R. Biddle and Miss Myrtle Harrison are planning a most pleasant sojourn, during the month of August, at Avalon.

Miss Tracey Meyers and her sister of Pasadena are spending the week with their uncle and aunt, Mr. and Mrs. J. Peters of Columbus street.

Mrs. David H. Imler, who left for La Verne ranch, in Imperial Valley, Sunday, to visit Mr. Imler and the children, who are spending their vacation on the ranch, will return home the middle of August.

—o—

Brawley.

MR. AND MRS. JACK NEVILLE left Thursday morning for a vacation trip at coast points. They were accompanied by Mr. Neville's brother.

Rev. J. W. Millar left Tuesday night for Long Beach, where he will spend the summer. Mrs. Millar and children joined Mr. Millar Wednesday.

Miss Grace Witter, assistant editor of the Brawley News, left for an extended visit at her former home in Connecticut. Miss Witter was accompanied by her nephew, Master Allen T. Witter.

E. M. Fuller, who has been enjoying a pleasant sojourn at Long Beach, returned to his home in Brawley the first of the week.

Roy Stilgenbour left Tuesday evening for a trip to eastern points.

Paul Anderson, who is in San Francisco, will spend the remainder of his vacation visiting there and along the coast.

Mrs. George Krueger and Miss Emma Krueger are passing their vacation on the coast.

Mrs. J. L. Norman left Wednesday morning for the coast, where she will spend the remainder of the summer.

Mrs. Harry Baum is passing the summer with relatives in San Francisco.

Mrs. Lee Malan has gone east for the summer. Mrs. Malan will spend the greater portion of the summer with her mother in St. Louis, later visiting in Greenville, Ill., and Kansas City.

R. B. Woolfolk returned the latter part of the week to his home in Pittsburgh, Pa., stopping en route in not been in Imperial Valley since 1908 and was greatly surprised at Vancouver, B. C. Mr. Woolfolk has the development and changes.

Mrs. C. A. Dawdy was among the outward-bound passengers Wednesday morning. Mrs. Dawdy, after spending a few days in Los Angeles, will go to San Diego for the remainder of the summer, where she will be joined the first of August, by Dr. Dawdy.

—o—

Balboa.

MRS. H. M. BARTON has been entertaining this week, Miss Margaret Goetz of Los Angeles, and Mrs. J. S. Wood of San Bernardino. On Saturday afternoon a bridge party was given in their honor attended by twelve ladies from East Newport and Balboa.

Miss Lucia Keniston of Stockton is spending the summer months at Balboa.

Fred Stamm and family of Highland Park arrived Wednesday for the remainder of the summer in their Bay-avenue home.

The Psi Psi Sorority of the Cumnock School are enjoying a house party here for a week. The following young ladies all of Los Angeles, are in the crowd: Anita Hortell, Gladys Dobbins, Kathleen Hampton, Glenn Way, Charlotte Leland, Evelyn Tyler, Hazel Bly, Fern Toothhacker, and Mrs. Walter Greening.

The Sigma Beta Sorority of Los Angeles, and chaperone, Mrs. John Schreiner, are at home for the week in the "All Inn" cottage. The following young ladies are participating in the fun: Ruth Benson, Mary Carnes, Mollie Churchill, Grace Hayer, Ora Schreiner, Odessa Rankin, Irvina Shanklin, Mabel Kronnick, Josie Murphy, Maude Moore, Eloise Ottenback, Fran Fletcher, Margaret Nicklin, Corda Hunt, Helen Rice, Ethel Horner, Ruth Schofield, Elsie Harris and Hazel Strong.

J. P. Greeley and mother have just moved into their new cottage on Bay avenue.

Miss Aletha Allen and sister of Mrs. Burgwald are spending several weeks here.

Mrs. G. W. McDonour is spending the week in Santa Ana visiting friends.

Preparations are being made for an elaborate water parade Saturday evening. It is expected that over fifty boats will be illuminated with Japanese lanterns and take part in the parade while the shores will be lit up with colored fire. Bomb shells will be exploded in the air to celebrate the coming improvement of part of the bay by Santa Ana.

—o—

Highland.

EVELYN LYTLE, a winsome lassie of six summers, was guest of honor at a party given by her mother, Mrs. W. M. Lytle, on Wednesday afternoon. The living-rooms were bright with bouquets of flowers, and after games the little folks were seated at one long table, where they enjoyed ice cream and cake. The birthday cake was decorated in red and white with six burning tapers. The company included Helen Beattie, Esther and Alice Perry, Lula Lane, Clifford, Frances and David Wixom, Donald Richards, Evelyn and Dorothy Lytle.

W. F. Grow left this week for a trip to Chicago and Pittsburgh.

Mr. and Mrs. Guy L. Fraser have left for an extended automobile trip to the North. They contemplate visiting the cities along the coast route and plan a trip through the Yosemite.

Col. and Mrs G. W. Prescott are domiciled at Venice for two months.

D. H. Richardson and daughter, Merle, have gone to Nebraska to spend a month with the former's parents at the old home. Mrs. Richardson and son will spend the month at Redondo.

Mrs. D. R. Seely and daughter, Miss Mayme, left Tuesday for Ocean Park.

Mr. and Mrs. W. E. Nye, Miss Vilia and Master Howard Nye and James E. Cram motored to Los Angeles Wednesday for a few days.

Mrs. Josephine Russell and three sons have returned from a sojourn at Venice.

Mrs. V. E. Argo has gone to Long Beach for the summer.

Mrs. Elmer J. Orton was a week-end guest at Venice.

Mrs. Mary Marks and Miss Minnie Murray have gone to East Newport.

—o—

Glendale.

A SIMPLE but unusually beautiful home wedding took place this week when Miss Elsie Gilhousen, daughter of Mr. and Mrs. W. T. Gilhousen, and Edgar Stuart Smith were united in marriage, the affair taking place at the home of the bride's parents on Brand boulevard. Rev. Joseph E. Caljom of Los Angeles, an old friend of the groom, officiating. The rooms were pretty with a profusion of white daisies and carnations, while the ceremony was performed beneath a bower of ribbon grass and daisies, over which hovered a white dove. Both bride and groom are graduates of the Glendale High School, and of the Los Angeles State Normal School. They will reside, after a short wedding trip, at No. 138 North Grand avenue, Los Angeles.

Mrs. J. A. Roper and Mrs. A. C. McIntyre celebrated the anniversaries of their birth at the home of Mrs. Roper's daughter, Mrs. J. F. McIntyre, early this week, Mrs. Roper being 79 years of age, while Mrs. McIntyre is 71 years old. The affair was given complimentary to the two aged ladies by Mrs. J. F. McIntyre. Guests numbered about fifteen.

Mrs. A. R. Taylor was pleasantly surprised by the members of her Mission study class of the Glendale Baptist Church Thursday evening. The hours were passed in games and music and at a late hour refreshments were served.

The formal announcement was made this week of the engagement of Miss Ella Doyle, daughter of Mr. and Mrs. T. W. Doyle of Glendale avenue, to Albert R. Buchman of Tucson, Ariz. The wedding will take place in the near future. Miss Doyle is an accomplished musician. Mr. Buchman is a graduate of the Michigan College of Mines and is at this time employed by the Consolidated Mining and Smelting Company of British Columbia.

On Friday evening Miss Lorena Grady entertained a number of her friends at her home, the party being in the form of an indoor track meet. Many unique and original games were played. The guests included Misses Katherine Hobbs, Gladys Hamilton, Rae Davis, Barbara Mitchell, Ruth Brown and Miss Hansen of this place, and Miss Carver of Los Angeles; Messrs. Fred Farper, Thomas Richards, Miller Holman, Frank Little, Lewis Leppleman and Fred Green.

Miss Alta Browning of Kenwood street entertained at her home recently with a musical evening. Shasta daisies and ferns were used in decorating the various rooms. Guests were Mr. and Mrs. Elmer Cord, Miss Marguerite Cooper, Joseph Mooreland, William Shoup of Los Angeles, Everett Groves of Pasadena, Miss George Duffet and Owen Emory of this place.

Mrs. Cora Belle Howes and her class of expression will give A dramatic recital of the favorite selections of the "Hoosier Poet," James Whitcomb Riley, in the Glendale Presbyterian Church next Tuesday evening at 8:15 o'clock.

Aimee W. Bailey, daughter of Mr. and Mrs. W. G. Barger of this city, and Charles K. Robertshaw, also of Glendale, were married early this week at the home of the bride's parents on Cedar street. Rev. J. F. Humphreys, pastor of the Glendale Methodist Church, officiated.

Miss Evelyn Utter entertained the members of the '10 class of the Glendale Union High School at her home on Moore avenue Monday evening. A greater part of the evening was spent in playing outdoor games, after which refreshments were served in the Utter home. Miss Utter was assisted in serving by her mother, Mrs. Utter.

—o—

Duarte.

FRIDAY afternoon Mrs. Alexander B. Downe and Mrs. Francis A. Bliss acted as patronesses for a large picnic party given in Fish Canyon, in honor of the Misses Pauline Munro, Minnie Boyles, Vera Downe, Erma Moore, Frances Carter and Marguerite Maxwell. The guests included a large circle of friends and the assemblage enjoyed a canyon luncheon served in a shady nook. The tempting viands were heartily enjoyed and after dinner stories were followed by games, tramps through the canyon and out of door pastimes. The ride home through the orange groves rounded out a happy event which the gay galaxy of young hostesses thoroughly enjoyed.

Mr. and Mrs. J. Allen Munro have had as their house guests during the latter part of July Albert Smith Carson of Auburn, N. Y., Mrs. Emily Munro Seymour and Albert P. Seymour, who have recently returned from a visit in Syracuse, N. Y.

The twenty-five ladies and gentlemen who make up the personnel of the Buena Vista Whist Club were tendered a delightful evening Thursday by Mr. and Mrs. William Beardslee, whose pretty home is on Buena Vista avenue. Beautiful summer bloosoms and ferns were tastefully used in decorating the living-rooms where the guests were cordially welcomed. After a brief social hour spent in recounting vacation experiences, the players selected captains for a summer whist tournament. The evening was passed with cards and a supper served late in tempting style. The guests were Mr. and Mrs. Charles A. Shrode, Mr. and Mrs. C. Henry Sarwine, Mr. and Mrs. Eugene D. Northrup, Mrs. Alice Lewis Costello, Mr and Mrs. R. S. Hulme, Mr. and Mrs. Arthur Church, Mr. and Mrs. Andrew Ryder, Mr. and Mrs. J. Allen Munro, Mrs. Ludie Cross, Mr. and Mrs. Walter K. Shaw, Mr. and Mrs. Bruce Bradshaw, Mr. and Mrs. Harold S. Hulme, Mrs. Edith Morgan and Miss Aileen Northrup.

Tuesday afternoon Mrs. Sarwine again opened her home in honor of the thirty-five ladies of the Duarte Reading Circle. After the guests had been received a programme of readings was provided by Mrs. Badgley and Mrs. Costello. Needlework and the serving of a collation rounded out a pleasant afternoon.

Mr. and Mrs. Kenneth Carter had as their guests on Tuesday Mr. and Mrs. Reuben Schmidt of Los Angeles and Mr. and Mrs. E. E. Taylor.

Among the Duarte folk who are enjoying outings at Long Beach are Mr. and Mrs. Frank Carter and family, Mr. and Mrs. Alexander B. Downe and Mr. and Mrs. Boyles and family.

MUSICIANS' DIRECTORY

MISS ROSELYN MADDEN SARGENT,
Church and Concert Soprano.
Teacher of Voice.
Studio and Residence, 114 N. Carondelet St.
Phone 22978.

GEORGE ANDERSON,
Voice Culture.
Voice building and the correction of faulty tone production a specialty.
315-316 Blanchard Hall.

Egan Dramatic School,
Entire top floor Majestic Theater Bldg.
MUSIC AND DRAMA,
Send for catalogue. Phone F3068.

Phone 19083.
CARL BRONSON,
The Art of Singing.
304-5 Blanchard Hall.

FILLMORE SCHOOL OF MUSIC,
Blanchard Bldg., 233 S. Broadway, 332 S. Hill St. First-class instruction in all branches of Music, Expression and Modern Languages. Catalogue sent upon application. Phone Home 10915.

MISS ANNA SCHUTTE,
Pianist.
Studio, 630 South Alvarado Street. Pupils studying for a professional career preferred. Tuesdays and Fridays. Phones: Wilshire 2045; Mogo 51894.

H. TOURJEE.
Composer Arranger
Manuscripts examined and prepared for publication. Formerly of Homer Tourjee Music Pub. Co.
1214 Tenth Avenue. Phone 72915.

A Skin of Beauty is a Joy Forever.

DR. T. Felix Gouraud's Oriental Cream or Magical Beautifier



"Gouraud's Cream" is the best article of the kind manufactured in the United States, Canada and Mexico.
FERD. T. HOPKINS, Prop., 37 Great Jones Street, New York.

Delicious, crispy--browned, creamy, cheesy macaroni au gratin—

THERE'S nothing better—especially for a summer-time dish.

Even ordinary macaroni is pretty good fixed up this way.

But the goodness is all in the cheese in the cream sauce and seasoning.

But Bellecrescent macaroni is good in itself!

For you can taste in it the delicious and nourishing gluten of the wheat.

Add to this—cheese, plenty of seasoning and a creamy white sauce—and you have real macaroni delicious.

Try it!

Right away you'll notice the difference between Bellecrescent—with its actual wheat flavor—and the ordinary macaroni—pasty, flat—tasting.

IT'S LOS ANGELES MADE BY THE KAHN-BECK CO.

10¢



—For Regular—
$15, $20 and $25
Coats, Suits, Dresses



$5.00

On Sale Monday Only

This is without doubt the most startling sale ever held in the city!

The most stylish and elegant models of the season—not every size in every style, but something that will be sure to please you will be found in the assortment.

Supply future needs—vacation time—but whatever you do, COME EARLY.

Upstairs Where Rents are Low

Davidson's
SAMPLE SUIT SHOP
526 So. BROADWAY

Entrance Through Shoe Store on Corner Floor—

Midsummer Wedding Gifts

It may be that you are to have the pleasure of sending your token of love and good wishes.

And there comes the great question—What?

Let us help you solve that problem. There are a thousand gift suggestions here—and the comfortable thought about them all, is that *yours* will not be *one* of the *many*.

Most of the Feagans pieces are exclusive. Make a virtue of necessity and let it be *"from Feagans."*

FEAGANS & COMPANY
Exclusive Jewelers
Society Stationers
218 W. Fifth Street
Alexandria Hotel Bldg.

Every Woman



For sale by the Sun Drug Co., 324 So. B'dway, and the Owl Drug Co.'s stores.

ANGEL SILK SHOP
S. GANSTER
Corner Mercantile Place and Broadway.
Angel Silk, yard wide, all colors. For dresses, shirts, lingerie, etc. Washable. Yard 50c

RICORD'S VITALITY RESTORATIVE
Restores Man's Vitality
Price $1. At all druggists. For sale and at OWL DRUG STORES
Angeles. Mail orders

SPECIAL PRICE
This Week Only
NATHAN
Ladies' Tailor
325 S. Broadway

DANZIGER
LADIES' TAILOR
402 South Broadway

THE HELPING HAND.

The Omaha (Kan.) City Mission ...ers are to realize their dream of ...mish building for their work. ...the aid of a bequest of $26,400 of ...which $5400 goes toward a new build... ...and the rest to be a permanent ...ment fund, a movement has ...started for the acquirement of ...building of the Omaha Medical ...ege and the mission will be moved ...its new quarters during the com... ...fall. The college, which has gone ...the State control, offered the build... ...for $26,500 and the friends of the ...ion have determined to raise the ...ney during the present months.

• • •

By a donation of $10,000, Mrs. ... Alfred Williams of New ... has insured the success of the ...ish school for women at Wis... ...L. I. The project of an institution where ...men might learn the building ...ss was fathered and the building ...ng erected by the Master Build... ...Association, of which Thomas ...Buckley is president. In making the announcement yes... ...Mr. Buckley said that his as... ...ation undertook to guarantee the ...ent cost of the enterprise after ...ving a gift of $5000 from an ...known woman contributor. Now ...Williams' donation has enlisted ...support of another wealthy wom... ...who is expected to give at least ...,000 more. Any deficit will be ...ed up by the master builders them...

• • •

The Presbyterian General Assem... ...in session in Philadelphia, ...ated a movement for raising ...,000 fund for the support of ...and infirm Presbyterian minis... ...and their dependents. The ...of ministerial relief and the ...of the ministerial fund will ...together in the movement.

• • •

Dr. L. Boyer of Harrisburg, ...formerly of London, Eng., is de... ...his to making people smile ...people who are healthy, happy ...to do, but poor people, Inva... ...children and overworked ...Although busy all day he ...the greatest amount of pleas... ...his automobile, which was ...by the people of Harris... ...being expressly for the pur... ...giving free rides to those who ...fortunate. It accommodates ...adults or twenty children. It ...comfortable seats, foot... ...the children, folding steps ...rear, so that the children can... ...on at the risk of life and ...by wind shield and soft backs ...sick. It started its career as ...over a year ago and has cov... ...hundreds of miles about the ...leaving behind it "miles of ...s" or Mr. Boyer himself likes ...The automobile is only one ...many ways which he has of ...joy and hope to those who ...had ill in life's journey. An... ...unique means of promoting ...is the Home Invalids Un... ...which he organized about seven ...ago and planned for invalids ...children, who live in homes ...they have little to give them ...or cheer.

• • •

Mrs. Copley Thaw of Pittsburgh, ...of Harry K. Thaw, has turned ...her large country estate, on the ...rbs of Pittsburgh, to Helen Kel... ...noted blind girl, who will oc... ...the place till fall in company ...her teacher, Mrs. Macy, and her ...to articulation, Prof. ...of Boston.

• • •

The brides of Northampton, Mass., ...fortunate class, as they are each ...$1 from a fund left by Oliver ...who died in 1846. The origi... ...of $270,000 now amounts to ...than $1,000,000. Already $282,... ...been spent in this way, $8200 ...distributed during the last year. ...than $2,600,000 has also been ...paid in bank accounts for ap... ...boys, help for sick and ...widows and in other charities.

IN THE LIMELIGHT.

Miss O'Connell of Boston so... ...by two secretaries, has ...for Europe. He is seeking a ...and will return on the same ...at the end of August.

Rev. Alfred Harrison Bur... ...of Bristol, Tenn., now in his ...year, has married upward of ...couples in the last twenty-three ...The modest fortune coined out ...unique business by the clergy... ...has invested for the most part ...good mining stocks. He had ...warned against them, and thus ...may have yielded him only the ...ordinary returns. Most of them ...returned nothing, but he confi... ...expects them to make him rich.

Thomas Marshall, the Democratic can... ...for Vice-President, is a com... ...of the First Presbyterian ...of Indianapolis, and teaches a ...in Sunday-school.

Two Indiana men returned re... ...from a dragon-fly hunt in Brit... ...Guiana and Trinidad. The fly... ...owned by L. A. Williamson, presi... ...of the Wells County Bank of ...Ind.; his son, E. B. William... ...and D. J. Rainey, a lumber deal... ...E. B. Williamson has ...of 15,000 dragon flies, in... ...1200 varieties. He collects ...as a hobby.

The Cahota holds the distinction ...of the only full-blooded China... ...who ever been retired from ...United States Army with more ...years of service. Cahota ...born in China in 1848 of poor ...parents because his family could ...not afford enough food and clothing ...for him. He left home when 15 ...years old and shipped as a cabin boy ...on a vessel bound for his home port. ...Upon leaving foreign shores the ...boy went to Boston and Cahota ...decided to try his luck in America.

Dr. Ellsworth, a recent graduate of ...Western Reserve University of ...Cleveland, virtually shoveled his ...way through the five years he spent ...there to the degree of a ...physician. He lived at Ashtabula, ...O., and took a job as fireman on the ...Pittsburg train running between ...Cleveland in the morning he ...would climb and stoked the boiler ...for a train. There he attended col... ...during the day and at evening ...would fireman again back to ...Ashtabula. During vacations he was ...a regular train. Prior to ...graduation Receive he won the ...position of steel engineer from both ...high and Case schools.

Children Need Extra Care in Hot Weather

Summer Heat Dangerous to Little Ones if Bowels Are Neglected.

The mother cannot do better for her children than to train them, from infancy, to regularity of the bowels. Chronic constipation in later life can be avoided if the child learns early the need for a daily evacuation of the poisonous stomach waste.

There will, of course, be times when the little one will become constipated and bilious. In hot weather, especially, immediate attention is necessary, as much serious illness results from inactive bowels. Salts, cathartics, purgatives and similar drastic irritants are harsh and violent and only bring temporary relief while disturbing the whole system. A gentle, pleasant bowel stimulant like Dr. Caldwell's Syrup Pepsin is far preferable. Syrup Pepsin contains no narcotic drug, being composed of simple laxative herbs combined with pepsin, and acts gently in a natural manner, on stomach, bowels and liver. By thoroughly cleansing the bowels and removing the foreign matter that irritates and inflames the tissue, it will quickly check the summer diarrhoea that is so weakening in its effect.

Druggists sell Dr. Caldwell's Syrup Pepsin for fifty cents and one dollar bottle, the larger size being intended for family use. A free trial bottle, postpaid, can be obtained by writing to Dr. W. B. Caldwell, 406 Washington st., Monticello, Ill.

THE MOCKER.

BY HUBERT WHITEHEAD.

It was the early morning when
I woke, and thought to take my pen,
And write a tale of wondrous deeds,
Of armed knights, caparisoned steeds;
Of richly mantled ladies fair,
With veils of gold, and golden hair.

Just then a mocker, liquid toned,
His joyous matin, soft intoned;
He drew my thoughts a-wandering,
His golden notes a-squandering;
He flung them 'cross the morning light,
As he had flung them all the night,
In melodies that framed the beams
Of silver moon, in springtime dreams.

I left my pen and paper there,
And forth I went into the air.
The early light from out the east,
Was pale and wan, night hardly ceased
Her shadows in the west. Above
I heard the mocker's song of love,
As cristal clear as growing light,
When dawn springs forth from out the night.

A meadow lark was fluting low,
The mocker mocked his liquid flow;
And, as he flew from tree to tree,
He spilled his song so carelessly,
He never seemed to know, each note
Was liquid gold within his throat.

I followed him as off he flew,
Like one who would his youth renew.
From tree to tree he quickly sped,
I gladly wandered where he led,
Til, 'neath a pine tree's shadow long,
I halted while he sang his song.

The sun was up, a merry throng
Of blackbirds 'mid the rushes long,
Were scolding, chatt'ring, arguing.
Some flew on crimson shouldered wing
A little way, then back again;
Their hurried chatter fell like rain,
And each one there seemed very sure,
That only he should have the floor.

Within the pine tree's tracery,
A linnet sang so tenderly,
I knew his love-mate there did rest
Upon her eggs, within the nest:
Then, as his song changed to a cry,
I saw gray butcher passing by;
His rounder head and cruel beak,
Flashed by me like a steely streak.

A sudden flash of red-brown wing,
And then a soft, quick, tap-tapping.
Above the calling of the birds,
Above the lowing of the herds,
Above the busy insect's hum,
I heard that clear, incisive drum:
A "flicker" there is hunting food,
To feed his hungry, waiting brood.

So quiet I sat—most indiscreet,—
A squirrel ran across my feet;
Then, with a jump, and startled cry;
Sat up, looked round with beady eye;
And seeing me, he jerked his tail,
While with quick notes he seemed to rail
At me, for lying there so still;
Then, cut his pouches ate his fill.

But suddenly, with frightened dash,
He found his burrow in a flash:
With eyes a-glitter, ears alert,
He sat there bold and malapert;
Bobbed up and down, with scolding cry
He hurled defiance at the sky,
Whers, silently, on poised wing,
A hungry hawk was hovering.

Then out the waving tules near,
The blackbirds, knowing naught of fear,
Up through the air with chatt'ring scream,
An epauleted army stream,
The dark intruder to attack.
They scratched his wings, they pecked his back;
And when they'd hustled him away,
Came straggling back from out the fray.

Excitedly they told the tale,
With bubbling notes, a perfect gale.
Each one the valiant army led,
Each ruffled up his shoulders red,
Each strutted round his wond'ring mate
With prideful air, and swagg'ring gait:
As though to say, "Behold! 'Twas I!
I made the bold devourer fly."

But thrilling through their shrill refrain,
I heard the mocker's song again;
He mocked the wild canaries' note,—
A wond'rous power was in his throat—
He took the lovely, silver strain,
And poured it forth as gold again;
Transmuting, like the sages old,
The duller metal into gold.

And then a bluejay, darting by,
Filled all the air with jarring cry;
The mocker mocked him; but sat dumb,
When on the ear a hurried hum
Fell, herald of a jeweled mite,
Which paused upon it's darting flight;
Then, like a tiny, fairy thing,
It vanished on it's misty wing.

But hark! The mocker's flood of notes.
From out a distant palm tree floats:
I saw him, with uneven flight,
Pass o'er the trees, and out of sight;
And then I heard his distant call
Across the sunshine softly fall;
It mingled, like a golden beam,
Among the fancies of my dream.

Miss Amelia Nix of St. Paul, Minn., has for the third time been invited to speak before universities in Germany. She is the only woman of American birth so honored.

YOUR CREDIT IS GOOD AT THE EASTERN

Our Credit Plan Is Simple —Dignified —Convenient —Economical

CREDIT

Cash Prices, and No Interest Charged to Any Credit Customers

The constantly growing business of this house has demonstrated that we are meeting the requirements of furniture buyers. We make prices so fair and terms so liberal that every customer is absolutely satisfied. But we want still more business. We want *you* to come in and tell us about your furniture needs. We want *you* to look over our stock; get a line on our prices. We know that once we get an opportunity to show you our goods you'll not hesitate to buy. Here are some special bargains on sale next week. They're worth coming miles to obtain.



$14.95

Splendidly made 6-foot Extension Table, quarter sawed oak finish, 45-inch top. Reg. $22.50 — Special at $14.95.



$1.95

Solid oak Parlor Table with 24-inch box top, turned legs and shelf. A $2.75 value for $1.95.



$4.95

Fumed oak or mahogany finish Rocker. Our regular $8 value — a special bargain for this week at $4.95.



All Odd Pieces in Genuine Old Hickory Porch Furniture at Great Price Reductions.

$5.00 Bed Spring

$3.95

All metal bed spring with elevated head, 52 helical springs. Best quality diamond fabric. Regular $5 value. Special at $3.95.

$6.00 Mattress

$4.95

Very heavy reversible mattress in a large assortment of art tickings. This mattress regularly sells at $6—this week $4.95.



This Well Built $10 Refrigerator

$7.95

Liberal size hardwood refrigerator like cut. Bronzed hardware, galvanized steel lining, mineral wool filled. Excellent value for $7.95—regularly $10.

Same refrigerator in a larger size, regularly $12.50—Special this week at $9.95.



This $22.50 Princess Dresser

$13.95

Here is a handsome dresser that you will want when you see it. Comes in fine white maple or mahogany finish, swell front, wood knobs, large French plate beveled mirror. It always sold at $22.50—this week $13.95.



Big Rocker Bargain

$1.75

A remarkably good looking rocker in quarter sawed oak finish. Saddle seat, brace arms. Buy it this week for $1.75—a real $2.25 value.

Regular $3 High Grade Feather Pillows, 7 pound, Special, Per Pair . . . $1.95

36x63 Bigelow Daghestan Wilton Rugs Regularly $8

$5.00

6x9 Seamless Velvet Rugs Regularly $15

$9.95

9x12 Seamless Velvet Rugs Regularly $25

$15.95



$15.95

Solidly built gas range with four-burner top, simmer burner, large oven and broiler. Regular $20—this week $15.95.



$4.50

Mission rocker with wood seat, fumed or mahogany finish. A big bargain for $7—an exceptional opportunity at $4.50.



95c

Dining chair with wood seat, brace arms, embossed back, fancy spindles. Reg. $1.25—this week, 95c.

WE GIVE AND REDEEM American TRADING STAMPS

$14.95 is this week's low price on this fine $22 Dresser.

Very handsome solid dresser in quarter sawed oak finish, divided top drawer, wood knobs, 22 x28-inch French plate beveled mirror. This dresser sells in all stores for at least $22—our special price this week at $14.95.



This Massive $12 Bed $8.95

Bed exactly like cut in Vernis Martin or white finish. Here is a quality bed with the quality look—full 2-inch posts. A real $12 value for $8.95.

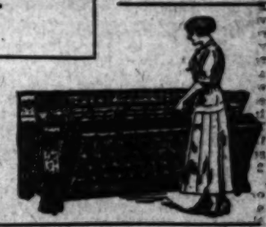
People All Over the Southwest are Invited to Write for Our Big Illustrated Mail Order Catalogue.

Free On Request

Unifold Style Bed Davenports

All $40.00 to $42.50 Values . $29.75

Take your pick of any "Unifold" style double bed Davenport in the house that regularly sold at $40 to $42.50. Choice of a wide variety of upholsterings.





This Splendid $13.50 Rocker

$8.95

This is a mighty comfortable rocker —just like the cut. Fabric leather top and seat, golden or fumed oak frame. Splendid $13.50 value—Special at $8.95.

EASTERN OUTFITTING COMPANY

620-626 SO. MAIN STREET

This Diner is a Rare Bargain at

$2.35



Very high grade dining chairs in solid golden or fumed oak, genuine leather box seat. This chair regularly sells at $3.35—yours this week at $2.35.

STORIES WELL TOLD.

To Make a Strong Report.

[Washington Star:] Jim Mann of Illinois, Uncle Joe Cannon and Representative Stanley, who is about to jab the steel octopus in the tentacles with a report which will be on the wires in a few days now, were all at dinner in the Press Club the other night. Uncle Joe asked Mr. Stanley whether or not the report on the steel investigations would be a rip-snorter, and the Kentuckian smiled one of those imperturable smiles of his.

Then Uncle Joe started on a story:

"Joe Blackburn told me once that he was walking down the street in a nice old town down in that sleepy South country, when he met a regular Kaintucky cunnel. The cunnel had on a seven and five-eighths black hat, with a brim about a yard wide, and he was chewing tobacco.

"'How do, Mistah Blackburn.'

"'How do, cunnel, wheah have yo' been?'

"'Wheah have I been? Wheah have I been? Why I just been down heah to Mistah Brickley's hotel, sah, and I have just had the most powahful argument you evah heard, sah, with Cunnel Strothers.'

"'What was the argument about, cunnel?'

"'We argued about the state of southern Democracy, sah. We flipped a coin to see who would go first and he won. He led off and argued for two solid hours, and then, sah, I got back at him for two hours.'

"'You got the best of him, didn't you, cunnel?'

"'Got the best of him? Mistah Blackburn, I started out by calling him a low-down, black-hearted traitorous and ungentlemanly yellow dog, and got stronger and stronger till the two hours were up.'

"And that," said Uncle Joe, "is the way you'd better start that street trust report—if you want to get anybody to read it."

Meeting the Emergency.

[Minneapolis Journal:] Senator Dixon was condemning a piece of political deception.

"The thing was as flagrant," he said, "as the railway case."

"Two men, one of them very short, were passing through a station toward the train gates when the bigger one was heard to say:

"'I've took a half ticket fur ye, George. Yer so little, ye'll pass, all right.'

"'But, protested George, 'how about my beard?' And he twiddled his chin beard nervously.

"'Oh,' rejoined the other, 'tell 'em it's a mole.'"

From Bad to Worse.

[Washington Star:] Senator Bristow, apropos of Independence Day, was analyzing in Salina the troops under Cornwallis during the revolution.

"And in the end," he said, "they became so panic-stricken that they were like Blanc's wife.

"Blanc's wife, you know, whenever a shutter rattled or a board creaked, would wake up her husband and say:

"'Oh, John, there are burglars downstairs. Don't you hear them? Oh, what shall we do?'

"But Blanc hit at last on an idea that, he thought, would compose his wife permanently.

"'Look here,' he said, 'you can rest assured those noises aren't burglars. Burglars work in absolute silence. You never hear a sound from them.'

"And now," he said, "Mrs. Blanc wakes her husband up in a blue panic whenever there's no noise."

Would Do His Duty.

[Baltimore American:] Gen. Ramsay Potts, praising patriotism at a Fourth of July dinner in Chicago a few years ago, said:

"I like to hold up as a patriotic example young Si Hoskins.

"Si once decided to enlist. He burnt with a desire to serve his country. So he applied at a recruiting office, and was duly punched and prodded, trotted up and down, jumped over chairs an tables, and so forth.

"Then came question time. All sorts of questions were fired at Si, and his answers were most satisfactory. Then came the stern inquiry:

"'Have you ever served a jail sentence?'

"'N-no, sir, Si stammered; 'but, he added hastily, 'I'd be very glad to do a medium-sized one if it's necessary.'"

Seeds Didn't Come Up.

[Boston Post:] Congressman Cyrus A. Sulloway of New Hampshire, known as The Tall Pine of the Merrimac, never neglects sending out spring free seeds to his devoted constituents. I hear that in this connection Cy recently received the shock of his career, when a letter came from a Hampton farmer inclosing a bill, as follows:

"To two days' labor preparing ground at $1.50, $3; to disappointed hopes on beets, turnips and peas, $16.

"P. S.—Dear Cy: Get this bill through Congress, as I know you can. The seeds you sent didn't come up."

OVER THE SEA.

Ten years ago the Rev. Thomas Smith, vicar of Greenhill, Harrow, Eng., resolved not to wear a hat until the debt on his church was paid off. He is now wearing his hat again.

George Paish, who was recently knighted by King George of England, is editor of the London Statist, and is well known among economists all over the world for his estimates of national wealth, the foreign investments of the great European nations and of kindred topics. He is a recognized English authority on American railroads, and has written a number of important works dealing with railroads in England and in this country. He is a Fellow and Member of the Council of the Royal Statistical Society.

Raphael Gianella of Rome, 92 years old, who has known personally Popes Gregory, Pius IX, Leo XIII and Pius X, has arrived in the United States, accompanied by his wife and 19-year-old daughter. For the last twenty-five years he has been something of a globe trotter, and will visit several sections of this country.

Rev. S. Baring-Gould, author of the hymn "Onward Christian Soldiers," recently celebrated his seventy-eighth birthday at his home in North Devon, England. For fifty years he has been a prolific writer, handling with amazing ease theological studies, historical researches, romances, novels and sermons. In all that time his clerical work has not suffered.

One of the men to be honored on the birthday of King George of England was Sir Francis Alston Channing, who was created a baron. The new baron was born in the United States and married Miss Elizabeth Bryant of Boston. He prides himself on the fact that his mother's ancestors were united empire loyalists, and on his father's side he is a descendant of one of the signers of the Declaration of Independence. His father, Rev. W. H. Channing, served as chaplain in the House of Representatives under Lincoln. He became a naturalized English subject while attending Oxford University.

Lieut. Schroeder-Strang, who is to command the vessel on which a German expedition to the Arctic will explore the Northwest passage, has been trying out the sledges and kyaks on the Hovel at Potsdam. One of the principal objects of the expedition is to sail around Cape Tschlestruskin, in order to ascertain whether Taimyr is a peninsula, or whether there is a navigable strait separating it from the Siberian mainland.

EDUCATORS, SCIENTISTS.

Prof. C. L. Norton of the Massachusetts Institute of Technology has perfected a substitute for wood that is practically incombustible and harder than natural wood, and is expected to find considerable use in the manufacture of automobile bodies.

Henry G. Bryant, president of the Philadelphia Geographical Society, has gone to Labrador to explore and map the St. Augustine River, and will traverse a country never traversed by white men. Russel W. Porter, an experienced Arctic explorer, accompanied Mr. Bryant as photographer. Mr. Bryant is familiar with Labrador work, having been the first white man to measure and photograph the Grand Falls and Hamilton River many years ago.

Rev. Dr. Stephen M. Newman, the prexy-elect of Howard University, is a Washington (D. C.) Congregational minister, who has public men like Senator Crane in his pews, and who has declined two elections to college presidencies within five years. He was graduated at Bowdoin in 1867—the year Howard University (named for another Bowdoin man) was founded.

Dr. Edward A. Spitzka, who recently created discussion in the East by his stand that operations on defective children, to the end that they might have a normal chance to compete with the rest of mankind, should be made compulsory by legislative enactment, is one of America's prominent brain specialists. He is a native of New York, and since 1906 has been professor of general anatomy of Jefferson University. He performed the autopsy on and examined the brain of Czolgosz, the assassin of President McKinley. His articles on anatomy have been widely published.

W. T. Vernon, a negro lawyer and educator of Kansas City, has received notice of his appointment as president of Campbell College of Jackson, Miss. Vernon was registrar of the United States treasury under the Roosevelt administration.

MEN AND WOMEN.

A romance of four years which began when, while watching a parade he fell from a billboard into the arms of Miss Viola Mendenhall, led to the marriage of Arthur Sherrer, a wholesale drug goods company salesman in St. Louis, Mo.

Mrs. Florence R. Jacklitsch of Denver, Colo., has been granted a divorce from Stephen Jacklitsch, her husband, because he tore down and trampled under his feet a little American flag which she had hung at half-mast in front of their home on Memorial Day.

George James found on his farm, two miles from McLeansboro, Ill., a letter which, it is believed, was blown from Bush, Ill., forty miles distant, by a tornado which almost destroyed the town last April. The letter is postmarked Pittsburgh, Pa., and bears the return card of a savings bank. The contents consisted of a letter and four drafts for an aggregate amount of $131.16, Italian stamps worth $3.35, and United States stamps worth 13 cents.

William T. Madden of Louisville, Ky., recently nabbed a hard hit fly ball while traveling at the rate of fifty miles an hour in the cab of a Louisville and Nashville engine. Though he threw the ball back as soon as possible the fielder was obliged to race a block to recover the sphere.

Arthur Smith of Denver, has a government draft for 1 cent, which was issued to him May 25, 1903, in payment of his salary as postmaster at Vanea, Colo. Until he saw in a newspaper recently a statement that the late President Cleveland had also received a similar voucher he believed it was the only one in existence.

To supply the needs of Canada's mixed races the Bible is printed in seventy languages.

THE LIBRARIAN'S LOVE AFFAIR.

How a Man's Work Helped His Wooing.

By DORA FOWLER MARTIN, in Pearson's Weekly.

FIVE o'clock had struck and the head librarian was alone. The two girls who assisted him had gone away for tea, for it was the quietest hour of the day in the library and the place was quite deserted. Then the swinging door was pushed open and a girl came in. She was a pretty, blue-eyed, sunny-haired girl, and she carried a music case in her hand.

"Wednesday afternoon, and she is here again," reflected the librarian as she consulted the catalogue. "She must always call to change her book on her way home from her music lesson."

"B1200," said the girl at the counter, and he asked her to repeat the number he had heard plainly enough, for the simple pleasure of hearing her clear voice again.

He would have liked to have talked to her, but there was no necessity, and her quiet dignity forbade it. Then the door swung to, and she was gone. "M. Hatherway, 10 Carlton Road," the librarian read from her ticket as he placed it in the rack, and he sighed.

"I don't suppose that I shall ever know anything about her, except what books she reads," he thought, and turned to his work.

Half an hour later a schoolboy came to the counter and asked for him.

"I've brought this book," said the child. "I saw a lady drop it as she was running for a tram, and I couldn't catch her up in time to give it to her, so I brought it here."

The librarian glanced at it, then his pale face flushed, and he handed the boy a tip which was evidently satisfactory. He took the book with him to his little office and sat gazing at it.

"I daresay we shall have Miss Hatherway back directly to inquire if she left her book," he thought, "or perhaps—"

He sat thinking for a few minutes, then laughed quietly to himself, and taking up a pen and the library catalogue he set steadily to work. With many interruptions he managed to finish the task he had set himself, then wrote out a final copy, then slipped the little paper in the book which Miss Hatherway had lost, not forgetting the precautinary measure of fixing one corner with a spot of gum, so that it should not drop out.

"However much she skips, she is bound to open the book here," he thought complacently. "for it is placed at the very climax of the plot."

Then he put the book in his pocket and finished the day's work as usual. An hour later he was standing in Carlton Road. He pulled his hat over his eyes, turned up his coat collar, and mounted the steps of No. 10.

"It will do no practical good," he thought, "for she won't know I wrote it. But even if it only rouses her interest in the library, it's worth doing."

He thrust a book into the hands of the maid who came to the door, with the words, "For Miss Hatherway," then turned and fled.

"I can't imagine who sent it," said Muriel Hatherway as she took up her book next afternoon. It was a pouring wet day, and Muriel and her little sister Nell had decided to enjoy an hour of luxury together over the fire.

"Someone must have seen you drop it," said Nell practically. "Don't interrupt me, Muriel! I'm so interested," and she turned over another page of her own book. But the next minute she dropped it to ask her sister eagerly:

"What's the matter? What have you found?"

"How very strange!" Muriel repeated. "It's a note in this book. It's quite absolute nonsense—yet it seems to be written to me."

Nell snatched it from her, and read it aloud very slowly.

"Someone B492 watching B2911 saw this book fall, and herewith returns it. If you would pay B1455 find out B1101."

"What can it mean?" cried Muriel.

"It's evidently about you and your book," said Nell.

"The note was just stuck in here," continued her sister.

"It must mean something!"

"Sheer nonsense! Yet it's queer, for I did drop the book and someone did return it."

Nell thoughtfully read it over once more, then she suddenly shouted, "I've got it!"

"Got what?"

"Solved the mystery—it is a library book, and these are library numbers. Oh, I feel so Sherlock Holmesy! Get me the catalogue, Muriel!"

"You may be right, but even if you are I am not going to waste my time finding what library numbers stand for. Besides, I must go and practice."

And she left the room, but she left her little sister the note.

Twenty minutes later Nell came running excitedly to her.

"What do you think of this, Muriel?" she cried, waving a paper above her head, then she stood still and read dramatically:

"Someone 'In Male Attire' watching 'The Career of a Beauty' saw this book fall, and herewith returns it. If you would pay your 'Debts of Honor,' find out 'The Secret Way.'"

"There!" finished the girl excitedly; "isn't that clear? Some man who knows you saw you drop it—you are the beauty—I never thought of it before, but you are really not bad looking, Muriel—and then he returned it."

"I wonder who he is?" said Muriel, who had been examining Nell's copy.

"And 'Find Out the Secret Way'—what can that mean?"

"It's the name of a book," said Nell.

"Suppose I get it out?" suggested Muriel.

Nell agreed heartily.

They discussed it till Muriel declared herself tired of the subject, and then they did not mention it till the following Wednesday afternoon.

"Shall you get out 'The Secret Way?'" asked Nell, rather nervously, as she watched her sister pack up her music.

"Of course not!" said Muriel, crossly.

"It's rather rude not to," suggested Nell, "when he came all this way to return your book."

"Do you really think so?" asked her sister, dubiously. "Of course, I don't want to be rude," she added more decidedly.

And at 5 o'clock she was asking the librarian for B1101.

The librarian ventured to remark on the weather as he handed Muriel her book. She agreed politely and mechanically, and he noticed that she flushed as she glanced at the title of her book and turned away.

"Two hundred pounds a year!" sighed the librarian. "It's not so bad for a young fellow. She has found out my little conundrum easily enough. There is only one hope, all women—even the nicest—are curious. I wish I could get a proper introduction."

Nell met her sister at the door.

"What book did you get?" she asked eagerly.

"B1101," Muriel replied curtly, and her young sister seized it from her hands.

"It looks very ordinary," she said disappointedly, dipping into it, then she gasped.

"Muriel," she cried, "here's another note just like the last. May I read it?"

"Yes, of course—it's not mine. But come up to our room first."

They shut the door against intruders, then Nell read aloud: "I have changed B310. Don't be angry, B2744 pity him, and strive for B39."

"It will take a bit of time for me to decipher," said Nell, taking down the catalogue. "So please go away for a few minutes. I don't want disturbing."

"I'm going in a minute, Nell. You know, I didn't like asking for this book, but the librarian is such a nice man."

"Oh, don't bother about librarians when there is a real live romance at hand."

"I don't bother about librarians," retorted Muriel indignantly. "Only he has a kind smile and nice gray eyes. I feel a bit sorry for him, he looks sad."

"I've written it out," said Nell, when she rejoined her sister. "It's rather nice this time, and I think he means you to get out B1373 next." Muriel read the paper aloud.

"I have changed 'From Jest to Earnest.' Don't be angry. 'When a Man's Single,' pity him and strive for 'A Woman's Patience.'"

"Poor fellow, he is much to be pitied," said Nell wisely. She was the age when girls can scent a romance anywhere.

"Nonsense," said Muriel sharply. "It's only a joke. I should never have got out the book only—only whoever it is will never be able to find out whether I did so or not. I shall not get out 'A Woman's Patience,' and if I did there would be nothing in it."

"Muriel Hatherway, if you don't get it out next week, well, I'll borrow father's ticket and get it myself—and I'll tell him why."

So Muriel was overruled by Nell, and not very unwillingly either.

The next week the librarian was quite friendly. Muriel found herself thinking more often of him, as she traveled home in the car, than she did of the note which she found awaiting her in her book.

When Nell had deciphered the message this week she was highly delighted with it, but Muriel was worried and uncomfortable.

"This is 'A Serious Wooing,'" it read. "'Friendship' is not enough for me. You are my 'Well Beloved,' yet I dare sign 'No Name.'"

"Nell, we must stop," she said. "We have had enough of this nonsense—what would father say? I shall most certainly not get 'No Name' next Wednesday, and I will not hear another word about it."

Poor Nell was crushed, for she saw that her sister was in earnest.

It was a wet dreary afternoon when Muriel called as usual at the library. The place was deserted save for herself and the librarian. They said "Good afternoon" in a friendly way, for lately in some unaccountable manner Muriel had realized that the librarian was a man, and a nice one too, and not a mere machine. Then she went to the indicator to see if the book she had selected were in. It was, as she knew it would be, for she had decided on a course of history, and had bravely selected "The Dutch Republic" for a start.

"E 190, please," she said, handing in her novel.

The librarian stayed for a moment deploring the weather, making a playful comment on the book she returned—most obviously trying to make a minute's business lengthen out as long as he could.

Muriel Hatherway felt rather flattered. He was a handsome man, and certainly a gentleman. Then he brought back her book, and she turned away, and glanced involuntarily at its title as she did so.

It was not "The Dutch Republic."

It was "No Name."

"Why this is not the book I asked for," she said.

The librarian flushed guiltily.

"I'm sorry," he answered confusedly. "I'm afraid I wasn't listening. I did not hear your number."

"Then why did you give me this?"

His confusion convinced the girl of what she had never before suspected. The librarian was her unknown admirer.

She opened the book she held, and searched rapidly through its pages, and there hidden as before she found a note.

She tore it into fragments and threw it down, while the unhappy man looked on in silence.

"When you do not hear it is wisest not to take too much for granted," she remarked icily. "Now change this book please for my number."

But he did not heed her request.

"Miss Hatherway, you must hear me," he said. "I never meant you to guess who wrote to you. I have always wanted to know you, but I didn't know how to do it. I thought some day, a long time off, when you had got used to the idea of an unknown admirer—well, then I might tell you somehow. I had no definite plan in my mind, but it made me so happy to write to you. I never meant to offend you—you believe that, don't you?"

He waited for an answer, and reluctantly she answered, "Yes."

"I don't deserve forgiving," he said, "and yet I'm going to ask you to forgive me."

And just at that moment the two girl assistants came back from tea. Their curious glances at Muriel and the librarian made both realize that they must be looking self-conscious.

The librarian remarked in his most professional tone:

"That book is out; will you look up another, please?"

Muriel turned away. She was a long time consulting the catalogue. Then she came back and asked the man who was still waiting for B 2022.

"B 2022—Forgiven," he read, as he handed it to her.

Muriel blushed. The librarian looked a happy man.

The librarian and his wife are now say on B 1887, which Nell, the chief bridesmaid, will be able to tell you means, "A Honeymoon in Paris."

The West and the East.

[Life:] To the East, ancestors are most important; to the West, descendants are most important.

The East delights in memory; the West in prophecy.

The East says: This thing is rather unpleasant and inconvenient for us, but it served our fathers well; therefore we will keep it. The West says: This thing will be a nuisance for us, brought up in other customs, but it will serve our children well; therefore we will adopt it.

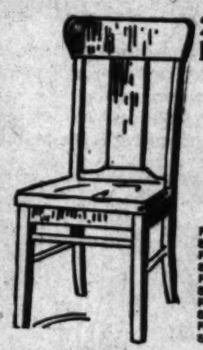
The East, though moving slowly forward, looks backward; the West, though sometimes moving backward, yet looks forward.

The East takes delight in being behind the times; the West, in being ahead of them.

Now For the Wind-Up of Our

JULY CLEAN-UP SALE

Last 3 Days—Monday, 29th--Tuesday, 30th--Wednesday, 31st—Last 3 Days

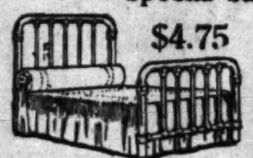


20 Dozen of These Regular $2.50 Solid Quartered Oak Dining Chairs, Special at

$1.95

Regular 90c Dining Chairs. Special Clean-up price 70c
Regular $1.35 Dining Chairs. Special Clean-up price $1.10
Regular $2.00 Dining Chairs. Special Clean-up price $1.25
Regular $3.50 Dining Chairs. Special Clean-up price $2.50
Regular $4.25 Dining Chairs. Special Clean-up price $3.50

50 Regular $6 Iron Beds Like Cut Special Sale Price



$4.75

Regular $5.50 Iron Beds. Special Clean-up price $3.95
Regular $7.50 Iron Beds. Special Clean-up price $5.50
Regular $10.00 Iron Beds. Special Sale price $7.50
Regular $15.00 Iron Beds. Special Sale price $9.75

Sample Matresses Some Slightly Soiled, Genuine Cotton Felt, Mostly ¾ Size, Regular $7.50 Values, Special at



$5.50

Good Cotton Top Mattresses, ¾ or full size, at $2.50
Reversible Mattresses, ¾ or full size $3.50
Black Moss Sample Mattresses. Reg. $7.50 values. Clean-up price $6.00
Silk Floss Sample Mattresses. Reg. $10.75 values. Clean-up price $7.50

Extra Special

This handsome solid oak dresser with French plate beveled mirror at

$9.50



Regular $16.75 Dressers. Special Clean-up price $8.50
Regular $21.00 Dressers. Special Clean-up price $16.50
Regular $27.00 Dressers. Special Clean-up price $21.75
Regular $39.00 Dressers. Special Clean-up price $31.75
Regular $45.00 Dressers. Special Clean-up price $36.50
Regular $48.00 Dressers. Special Clean-up price $38.75
Regular $52.00 Dressers. Special Clean-up price $45.00
Regular $60.00 Dressers. Special Clean-up price $48.00

200 of These $3 Solid Oak Arm Rockers Special at ... $225



Regular $4.50 Arm Rockers. Special Clean-up price $3.50
Regular $6.50 Arm Rockers. Special Clean-up price $6.50
Regular $10.00 Arm Rockers. Special Clean-up price $7.50
Regular $16.00 Arm Rockers. Special Clean-up price $12.50
Regular $20.00 Arm Rockers. Special Clean-up price $15.75

Light Go-Carts Like Cut



Regular $2.50 Values, Special $1.95
Regular $13.25 Collapsible Go-Carts. Clean-up price $8.50
Regular $17.50 Collapsible Go-Carts. Clean-up price $10.75
Regular $19.50 Collapsible Go-Carts. Clean-up price $11.50
Regular $21.00 Collapsible Go-Carts. Clean-up price $13.75

Rustic Hickory Arm Rockers Like Cut



Regular $3.75 Values, Special at $2.45
Regular $3.00 Reed Rockers. Special Clean-up price $2.25
Regular $3.50 Reed Rockers. Special Clean-up price $2.50
Regular $4.50 Reed Rockers. Special Clean-up price $3.00
Regular $5.25 Reed Rockers. Special Clean-up price $4.00

Clean-Up of Navajo Rugs

Sizes ranging from 27x30 to 30x60. Regular $2.50 to $5.00 values. Clean-up price ..... $1.45 TO $3.50

Clean-Up of Mohawk and Rockton Rugs

Sizes ranging from 26x54 to 4 ft. x 7 ft. Regular $2.25 to $7.00 values. Clean-up price ..... $1.25 TO $4.50

COLYEAR'S
Where Bargains Reign
507-509-511 South Main Street

Camping & Beach Blankets
In Eight Colors

These are real good heavy double Blankets, 72x80. Regular $3.00 values. Special, the pair $2.25

ART AND ARTISTS.

(Continued from Second Page.)

have a big sale and a terrible street car accident on one and the same day, but this is exactly what happened to Fannie E. Duvall. Last Thursday she sold one of her largest and most important canvases, "The Chrysanthemum Garden," to a well-known picture-lover and collector of Los Angeles, and last Thursday she was also so badly bruised and shaken up in a street car collision that she had to be taken to a hospital. However, she did not remain there for long. She is now at home, almost recovered, though decidedly scratched and marred.

George Henry Meichers, who paints landscapes and raises chickens in Topanga Canyon, was in Los Angeles the other day. He has been doing some vigorous work with the brush, and in the fall he will hold an exhibition of about twenty large canvases in the Kanst gallery. His wife, Bertha Corbett Meicher, of "Sunbonnet Baby" fame, is doing color work for the Ladies' Home Journal and other eastern journals. Her very own sunbonnet baby now poses for her.

Pictures by the following artists are now to be seen in the Royar gallery, No. 744 South Hill street: Clifton Alvard Paron, C. A. Rogers, Benjamin Chambers Brown, Hanson Puthuff, Jean Mannheim, Frederick Roland Miner, C. A. Fries, Helen Balfour and Franz Bischoff.

The Salon of the South, Blanchard Hall, has been closed for the past few weeks. It will open again on August 1. In the meantime, the pictures may be seen by special appointment with William Swift Daniell.

Gardner Symons, who has been spending the summer in Europe, will sail from England in August. He will probably reach Los Angeles in September, and will occupy his studio at Arch Beach, which is directly south of Laguna Beach. For the past year Mr. Symons has been the most conspicuous figure in American art. His summer in Europe was devoted to gathering pictures from the important current galleries for the forthcoming Carnegie exhibition.

Julia Bracken Wendt has just finished a beautiful bas-relief portrait of the late Samuel Kline, who was father-in-law to Martin J. Jackson, the painter. It will be cast in bronze, and is to be erected over the tomb of Mr. Kline in Denver. The work has been done with Mrs. Wendt's usual sympathy and insight, and is a fine and dignified performance.

The Los Angeles Keramic Club gave a reception last Monday, from 3 to 5 in the afternoon, at the Touraine. Old members and many others interested were present. The club will continue its meetings during the summer, studying design under a prominent teacher from the East.

BITS OF VERSE.

I Shall Not Pass Again This Way.

The bread that bringeth strength I want to give,
The water pure that bids the thirsty live;
I want to help the fainting day by day,
I'm sure I'll not pass again this way.

I want to give the oil of joy for tears,
The faith to conquer crowding doubts and fears.
Beauty for ashes may I give alway;
I'm sure I shall not pass again this way.

I want to give good measure running o'er,
And into angry hearts I want to pour
The answer soft that turneth wrath away;
I'm sure I shall not pass again this way.

I want to give others hope and faith;
I want to do all that the Master saith;
I want to live aright from day to day;
I'm sure I shall not pass again this way.

—[Heart Throbs.

Elegy.

Oh, to be with you, again to be with you,
Awake, asleep, even as love may will,
Drinking the waters of life anew, lost one,
Or hushed in earth's clasp with never a thrill.
Only that we might be again together,
Voiceful, silent, alike it would be sweet—
Treading the meadows of some Elysium,
Or deaf to the sound of merriest feet.

Anywhere unto us would it be gladness,
Resurgently singing o'er triumphs won;
Or hidden, dumb, 'neath wild tangled grasses,
From blossom of garden and light of sun.

—[William Struthers in Boston Transcript.

If I May Have Thee Near.

If I may have thee near,
When morning comes to wake the earth,
With messengers of light,
And stir from sleep old sorrow and young mirth,
Then shall I set my face toward the hills,
And mount the paths of day
With fear of naught that life can bring
To turn my upward way.
If I may have thee near,
When evening finds my goal still far
Up steeps of pathless night,
For whose dark labyrinths no guides there are
Then though the shining hills I never reach,
My heart from grief is free;
Though I may never see the dawn—I still have thee!

—[Arthur Wallace Peach, in Boston Globe.

Memories.

The rose within the room makes sweet the air
With perfume wrought by mystic alchemy
Of sun and dew, and every heart may share
The wild-wood beauty God ordained free.

And though one bear it fading from the room
Still in the morning air its breath-ing sweet
Brings dreams of garden aisles and vanished bloom,
And charms that made the summer's joy complete.

So when from out our narrow round of days
A loved one's soul ere all its beauty dies
Is borne afar down still and soundless ways,
About us still a healing comfort lies.

Each common thing love touched is sanctified,
And soothes the quick because of one asleep;
By memories our thoughts are glorified;
Our hearts remembering remembrance keep.

The perfume lingers when the rose is dead,
And lures the heart to dreams with its sweet breath;
The love of love is ours when life has fled,
And links our souls across the deeps of death.

—[Arthur Wallace Peach in Boston Transcript.

Kitchen Comfort.

There's kitchen comfort in plenty,
If the room's only tidy and bright,
And wife, in her clean gingham apron,
Cooks the ham and potatoes just right.

An oilcloth cover's no hardship,
If a bowl of hot drink holds it down,
And stoneware's as pretty as china,
If the corn cake's the right shade of brown.

The cat, stretching there in the corner,
And the young ones all eager for food,
And the clock marking time on the mantel—
I tell you it looks pretty good.

It doesn't trouble me, not a minute,
Because the folks over the way
Have a motor car and keep helpers
And use their front door every day.

No sign, 'cause he isn't doing my way,
My neighbor's a fool or a dunce;
There are lots of good ways to be happy,
But we can't do 'em all, all at once.

And if I should ever try his way,
(No knowing what people may do,)
I'd certainly miss the old kitchen—
And I'd miss it mighty bad, too.

—[Carroll Long in Farm and Home.

BITS OF INFORMATION.

Hemlock, foxglove, monkshood, the seeds of laburnum, common laurel and yew are all poisonous to human beings.

On an average Great Britain yields thirty bushels of wheat to the acre; New South Wales, fifteen; the United States, twelve, and Russia, eight.

Miss Margaret Davis, class of 1911, is said to be responsible for starting and carrying through to success a co-operative store for the students of Simmons College.

January derives its name from the Roman god, Janus, who was represented with two faces; one was the face of an old man, typifying the last year; the other that of a youth, in reference to the new year.

An Ohio man who attended the dedication of a monument recalls Artemus Ward's account of one of these ceremonies: "It was a fine parade, a very fine parade. The marching column was fully a mile and three-quarters long—as was the prayer of Dr. Chaplain, the chaplain."

It is stated that since the beginning of 1909—that is, during a period of three years—the passengers on no fewer than twenty-two shipwrecked vessels have owed their lives to the fact that the ships were equipped with a wireless telegraph system and were consequently able to send out messages for assistance.

The Porous lead of Prof. H. J. Hanover of the Danish Polytechnic High School of Copenhagen, is said to be the result of many years of study of the problem of accumulator efficiency. The lead is filled with cavities so small as to be visible only through a powerful microscope, but they diminish weight, and they add so much to the surface that it is said that storage batteries have their capacity increased five times without addition to their size or weight.

The Paris Medical publishes some observations which throw an important light on the cases of plague which occurred in Russia some time ago. As far back as 1907 Dr. Klodnitsihy noticed in the Caspian Island, in the Caspian Sea, a slight outbreak of plague. Three women were attacked, and he was able to establish, after inquiry, that they had all three been engaged in handling the carcass of a camel which had died from some unknown cause. Later, in April, 1911, plague appeared in a little place in the district of Kamyschi-Samara. Six persons were attacked with plague, and all had eaten of a camel that had died.

"The heathen spirit of the less educated and more superstitious of the Chinese once more came to the front in the revolution," says the North China Daily News. "It happens that the god of war, to whom homage has been paid for generations back, is a deity that was adopted by the Manchu dynasty when they became rulers of China. As a matter of fact, he was the canonized version of a great warrior of the third century. Now that a new government has been set up in this part of the country, a section of the followers of the revolutionary party has decided that it is necessary to have a different god of war to that which has presided over the military destinies of the Manchus, and it is learned that the canonization of other personality to supersede the god is about to take place."

There is a rock peak in the Sierras on Mt. Wilson, California, which is more striking than the famous formation in the White Mountains, though the former is said to be one of the most perfect of all of nature's carvings." The latter is very strong and full of expression, the contour of the head of one of the portions, the forehead into the brows jutting, and the whole face is exceedingly vigorous. The chin is hard and set, but the mouth is tall, and even the line from the mouth to the corner of the eye, and all the rugged modeling of the face is distinctly marked. The ears, too, are correctly sculptured, and the line of the high collar and the buttoned coat may be seen on the remarkable boulder.

Frank N. Meyer, the government agricultural explorer, has returned from a trip to Russia, Korea and China, having defarred his homeward journey in China because of the disturbed conditions in that country. He was searching for any kind of fruit that would add to the food supply of this country, but he was also very anxious to find fruits that would stand the hard winters of the Dakotas and adjoining States. Mr. Meyer feels that he has been successful, and in a part of Russia where the climate was quite as severe as that of the United State he found a fruit that is highly prized by the natives, and is extremely productive. It grows on a bush instead of on a tree, and has a rather small, red, sour fruit.

In Hampshire, England, the center of fine trout streams, there has been engaged in working out a scientific tarrine composition that will make the fare trout when the dry season comes and roads reaches the streams. The result of the experiments of the council has adopted a rule stipulating that tar for the purpose of spraying shall be distilled at a temperature from the carbonization of coal, and must not contain more than 0.2 per cent. of water or 2 per cent. of liquor, the distillate to be collected between 170 degrees Centigrade and 270 degrees Centigrade, and not more than together amount to 50 per cent. by weight or more than 70 per cent. by weight. The specific gravity of the tar must not exceed 1.18, and the free carbon is not to exceed 30 per cent by weight. The tar is to be free from water, and the emulsion made with it must be free from contamination by any mineral oil, fuel oil or creosoting oil.

Reproach to Medicine.

[New York Times:] The president of conservation has made a confession of surgery. The Journal of the American Medical Association says that Dr. William B. Bissell of this city, in addressing the rapidly augmenting class of surgeons and advantages of surgery, declared that there is danger of using surgery to the expense of the patient. The Journal adds:

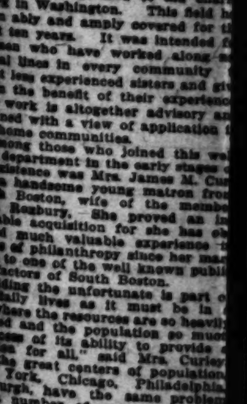
"Amputation is a terrible reproach to medicine when it is necessary as a function or to save life. The loss of limbs is a confession of failure. Mutilation is a confession of our inability to prevent the diseases or to save the life of injured functions. Surgery is a problem, not solved, but

AN IR

Wife of the Congressman f... Handsome, Clever Yo... Popular During He...

BY MAR...

WASHINGTON, July 21.—... the genuinely useful org... tions which sprang into ... ence during the past season w... welfare department, an adjunct ... Congressional Club. Through t... the interest taken in the mov... by such practical philanthropi... Mrs. Champ Clark, Mrs. John ... Hammond, Mrs. Richard Walsw... Mrs. Henry G. Ralney and a n... of others, the subdivision of the ... gressional Club at once became a ... and prosperous organization, hav... eral meetings and elected as ab... energetic corps of officers. The ... of this welfare department ... have been entirely miscon...



Mrs. Jam...

[Photo by Climo-Hunt.]

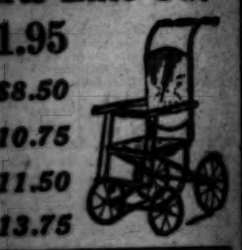
It was not organized to aid charit... work in Washington. This field h... been ably and amply covered for t... past ten years. It was intended f... women who have worked along s... lines in every community ... most less experienced sisters and gi... them the benefit of their experienc... The work is altogether advisory an... planned with a view of application ... the home communities.

Among those who joined this wel... fare department in the early stages ... its existence was Mrs. James M. Cu... ley, a handsome young matron fro... South Boston, wife of the membe... from Roxbury. She proved an in... valuable acquisition for she has ob... tained much valuable experience ... works of philanthropy since her ma... riage to one of the well known publi... benefactors of South Boston.

"Aiding the unfortunate is part o... our daily lives as it must be in a... city where the resources are so heavil... drained and the population so over... in excess of its ability to provide ... position for all," said Mrs. Curley ... "In the great centers of population ... New York, Chicago, Philadelphia ... Pittsburgh, have the same problem ... and a number of men and women ... whom it furnishes a life's duty. ... live in Washington, life seems to ... flow by in pleasant ways. To me t... is a city where all are prosperou... well employed and happy. With ... it is so different. There seem ... countless poor families, poor children ... needing milk and ice and everything ... else which is indispensable for good ... health in summer. In winter, coal ... and warm clothing. Labor with ... what zeal you will, the work seems ... never done and cases multiply with ... discouraging rapidity. Just to go ... down among the poor is enough to in... spire one towards socialism, if it were ... not for the splendid endeavors which ... religious and the state as well as ... privately inclined people are doing to ... remedy affairs. But such conditions ... exist nowhere cities are overcrowded and when I feel particularly ... down, tales which I hear from ... Paris, the great cities of ... and the Levant, show how much ... more hopeful is the outlook for the ... American poor than for those across ... the water.

"So many wise philanthropists have ... made it clear that the time is past ... when one can discharge debts to ... the suffering humanity by money ... alone. The time has arrived when ... we must give money, yes, but ourselves as well, our time, our energy, ... even our own optimism and vital ... force to encourage the listless and ... weak. I think our little Christmas ... celebrations in South Boston are ... among the really pleasant themes I ... touch in discussing such a sad ... subject. It is unique because it is ... the work of an entire political ward, ... which its bounty is extended to all ... regardless of geographical dimensions ... or of political or religious ... creed, color, race or anything ex... cept that food and good cheer are ... needed on the greatest of Christmas ... days, the birth of the Savior. There ... are great societies like the Salvation ... Army which feeds a city-full and ... there are church clubs which provide ... Christmas dinner for those circumstanced by poverty and unable to get ... a good Christmas dinner. But for ... the young man of a political ward to ... get together and see that every ... needy old man and woman, ... anyone unable to care for himself ... or his family has some portions of ... the good things in Christian homes ... on December 25, is something unique ... in our entire State. ... The idea originated in some young ... men who had among the number, ... one whose husband among the number, ... a long procession of poor peo...

ALE
st 3 Days
$3 Solid Oak

rts Like Cut
1.95
$8.50
10.75
11.50
13.75

ry Arm Rock-
Cut
$2.45
$2.25
$2.50
$3.00
$4.00

ng & Beach
ankets
ight Colors
$2.25

AN IRISH BEAUTY.

Wife of the Congressman from the Tenth Massachusetts District Is a Handsome, Clever Young Woman Who Has Become Very Popular During Her Short Residence in Washington.

BY MARGARET B. DOWNING.

WASHINGTON, July 22.—One of the genuinely useful organizations which sprang into existence during the past season was the welfare department, an adjunct of the Congressional Club. Through the active interest taken in the movement by such practical philanthropists as Mrs. Champ Clark, Mrs. John Hays Hammond, Mrs. Richard Wainwright, Mrs. Henry C. Rainey and a number of others, the subdivision of the Congressional Club at once became a large and progressive organization, held several meetings and elected an able and capable corps of officers. The idea of this welfare department seemed to have been entirely misconstrued.



Mrs. James M. Curley.

[Photo by Clinedinst.]

It was not organized to aid charity work in Washington. This field has been ably and amply covered for the past ten years. It was intended for women who have worked along national lines in every community to meet with experienced sisters and give them the benefit of their experience. The work is altogether advisory and planned with a view of application in home communities.

Among those who joined this welfare department in the early stages of its existence was Mrs. James M. Curley, a handsome young matron from South Boston, wife of the member from Roxbury. She proved an invaluable acquisition for she has obtained much valuable experience in lines of philanthropy since her marriage to one of the well known public men of South Boston.

Although the unfortunate is part of the daily lives as it must be in a city where the resources are so heavily taxed and the population so much in excess of its ability to provide a home for all," said Mrs. Curley. "In the great centers of population, as New York, Chicago, Philadelphia, Boston, have the same problem to deal with. A number of men and women devote their time to it, for it furnishes a life duty. Here in Washington, life seems to be lived in pleasant ways. To me it is a city where all are prosperous, well employed and happy. With it is no different. There seem to be no poor families, poor children, poor milk and ice and everything else which is indispensable for good health in summer. In winter, coal, food and warm clothing. Labor with capital, you will, the work seems to go on and cases multiply with astounding rapidity. Just to go among the poor is enough to incline towards socialism, if it were not for the splendid endeavors which the city and the state as well as many inclined people are doing to help these affairs. But such conditions exist only where cities are overcrowded, and when I feel particularly down at times which I hear from other parts, the great cities of the Levant, show how much more cheerful is the outlook for the poor than for those across the sea.

"Many wise philanthropists have made it clear that the time is past when alms can discharge a debt to our suffering humanity by money gifts. The time has arrived when we must give money, yes, but ourselves as well, our time, our energy; our own optimism and vital force to encourage the listless and the weak. I think our little Christmas celebrations in South Boston are among the really pleasant themes I have in discussing such a subject. It is unique because it is not of an entire political ward, but is extended to all parts, geographical dimensions and political or religious creed, race or anything except good cheer are the greatest of Christmas days of the birth of the Savior. There is nothing like the Salvation Army to feeds a city-full and the church clubs which provide a dinner for those circumstanced by poverty and unable to get the Christmas dinner. But for the danger of a political ward to one of the patient's needs and see that every man and woman, unable to care for himself receives some portions of the Christian homes in Washington, is something unique among the number, because of the succession of poor people waiting at the Salvation headquarters for buckets of soup and some bread. It was a hard winter some ten years ago and all that could be provided was just enough to keep off starvation. It made an instant appeal and though it was too late to provide a Christmas dinner that year, collections were taken up at once and some necessities provided. The next Christmas all the poor children in the ward were invited to a big turkey dinner at a hotel in South Boston. It was as fine a feast as the hostelry could provide, turkey and cranberry sauce, every sort of vegetable, relish, and the usual dessert of plum pudding and mince pie. It was a glorious sight and many of the wives of those who formed the committee waited on the tables and had gotten together candies, toys and woolen mittens which were presented after the banquet. But we found that to this dinner was just giving our money and not ourselves, our wits, as it were, and our judgment. For many children came who did not need food, who wasted it and threw it under the table. Many just waited for the sweet things and for the toys and did not even conceal their lack of interest in the substantials.

"The next year, we organized perfectly and made a quiet house-to-house canvass of the district, got information from the police officials, from Sunday schools and public school teachers, from pastors whose churches are located in the ward and we did much better. We also made provision against waste and foolish luxury and adopted the plan long followed by older and wiser laborers in this field. That is, we sent baskets to every home where a good Christmas dinner would not be possible without our aid, to artisans to whom the winter brings slack work, to those out of employment, no matter for what reason, their own fault or not, we did not consider on the gentle feast which means love of one's neighbor. We send now such a pile of baskets that should I give numbers it would sound like boasting. A committee of women in the ward, mainly those whose husbands provide the sinews of war for the feast pack the baskets. We got all our information personally and we know the needs of each family to whom a basket is sent. If cough syrup is needed, we send that or woolen mittens or good thick hose and such like things which tide a family over until the weather moderates. Every child gets a toy, some candy and fruit, warm caps and mittens, in addition to a basket, which means not only a Christmas dinner, but good food for days, potatoes, canned tomatoes and stuffs for soup, a general round of beef, apples, celery and sometimes a half bushel of turnips, several big heads of cabbage. We have found that this basket does more good than a turkey which of course is excellent eating, and we wish we could give one to every family in Boston. But it is a luxury beyond the means of many making good wages and a large piece of beef is the more practical investment."

Mrs. Curley was frequently called on to explain this Christmas feast for the poor of South Boston and it is a safe prediction that many other women who did not understand exactly how to accomplish anything so extensive and complicated have received most valuable and practical information. Possibly there will be many imitators of this excellent method of giving aid and joy on the day in which tradition demands that all should remember those less fortunate. Throughout the year, Mrs. Curley and many other public-spirited women of Boston keep a vigilant eye on suitable articles for the Christmas stocking and this shopping and planning reaches from one December to another and joins the year in a chain of good deeds for humanity.

Mrs. Curley is exceptionally handsome and cordial and has been among the most popular of the newly arrived Congressional hostesses. Mr. and Mrs. Curley have a pretty home on Massachusetts avenue, near Twenty-second street, every leisure moment of the winter Mrs. Curley spent in making and purchasing things for its adornment. They did not dismantle their home in Roxbury, but gathered together some unique and handsome furnishings during their stay here. There are three interesting children, James M. Curley, Jr., who is 5, a pretty little maid of 3 and a half called Mary and a baby girl, Dorothea. These and her housekeeping would keep any woman well employed without taking on the work of philanthropic societies, but Mrs. Curley manages to perform many different kinds of labor in the course of a day. She is a native of Boston and was before her marriage, Miss Mary Herlihey, daughter of Dennis Herlihey, formerly of Dublin, Ireland. Mr. Herlihey was a well-known school teacher in his native land and he followed the same profession for many years in Boston, where his memory is greatly revered. Mrs. Herlihey died some ten years ago and her demise was followed rapidly by that of an elder sister, so the care of the father and of the home early fell upon Mrs. Curley. But from her parents she learned those accomplishments so useful in a successful mental career.

"My mother," said Mrs. Curley, "belonged to a family whose name is written large in the sad history of Ireland, the McCarthy's from about Kerry, the founder of which had the wonderful stronghold at Blarney Cormac McCarthy. She was skilled in all the gentle arts of the Irish lady and made the most exquisite lace. She was an expert in lace making, never having been very robust and unable to aid in more active pursuits. From her, I inherited a love for dainty laces and she also trained my eye to detect errors in the apparently perfect work which would escape the superficial observer. Irish lace is so beautiful and there are many kinds of which Americans are ignorant. The bebee and crochet has obtained the popularity which it deserves, but some of the finer kinds taught in the convents and made by the more delicate of the peasant girls in their homes are seldom placed on American markets. Yet some of it is softer and finer and shows more intricate pattern than the more famous lace of Brussels, Venice and France. I have some exquisite old pieces, some done by mother, others by her teachers, the nuns in the Presentation Convent and they are simply priceless not only because of their association for me, but because, they show such skill and such delicacy in the working. Lace making is very ancient in Ireland, as was the illuminating of manuscripts. A visit to the Dublin museum is usually a perfect revelation to those who know little of Irish history. I was glad during a recent visit to the splendid Metropolitan Museum in New York to find many excellent specimens of early Irish lace as well as much evidence of the activity which is manifest now. I hope to see our local museum as well supplied with the handiwork of present and past artists from the Emerald Isle."

DOMESTIC EDUCATION FOR FOREIGN BORN.

Education in American standards of living is being given to the immigrants of Buffalo by a group of fifteen women, working under the Buffalo Committee of the North American Civic League for Immigrants. The manner in which these lessons in living are imparted to the foreign born, as well as the results obtained, are described in a bulletin just issued for free distribution by the United States Bureau of Education. Says the bulletin:

"The 'domestic educators' go directly into the homes of such families as are willing to receive them. There they show the housewife how to keep her home clean, how to cook, how to vary the diet, how to get the most for her money, how to prevent sickness, how to sew, how to take care of the children; in fact, all or nearly all phases of home making are taken up and thoroughly demonstrated.

"It has been found that the teaching given to the mother of a family is passed along to her neighbors and relatives, especially the teaching of food principles.

"Cereals are now used in fifty homes where a month ago they were unknown. The use of coffee in all the homes the educators are visiting is on the decrease, and cocoa is used in its stead, while fresh milk has been substituted for canned milk. Stews and nourishing soups have taken the place of boiled cabbage and fried pork. Women are baking their own bread and cookies, instead of buying a most inferior quality at the nearest bakeshop. Some families who were left as hopeless by several other philanthropic agencies have been induced to clean up their homes under the educators' instructions. There are numberless children now receiving proper hygienic care who before the educators' visits were strangers to soap and water. Prospective mothers have benefited greatly by the instruction given. Several babes born this month have found carefully-prepared clothing awaiting them, whereas their elder brothers and sisters found only an old shirt.

"Lessons in sewing have proved very attractive to a large number of women. The children are going to school with buttons on their dresses, whereas before the garments were pinned; the stockings are getting attention both as to mending and washing, whereas previously there was only neglect.

"Through co-operation with the Charity Organization Society twenty women are taught how to buy economically."

As to the importance of the work the bulletin says:

"Amelioration of the home and living conditions of immigrant families is at the center of the problem of assimilation. Better homes mean better citizens. More serious than the present overcrowding, bad air, poor food, sickness and the rest is the underlying hygienic and domestic ignorance. Hitherto no adequate steps have been taken to replace this ignorance by intelligence. To be reached effectively for this purpose these immigrants must be reached in their homes."

ACTIVE WOMEN.

Mrs. Honora McPherson, who has just been elected superintendent of schools at Denver, was, for a number of years a teacher in the public schools, then served for seven years as the secretary of the superintendent of schools, and recently has been engaged in club and philanthropic work.

Miss Anne Evans of St. Louis, a Vassar graduate and social service worker, will lead a fight on unscrupulous lawyers and employers in that city. She has just been appointed assistant secretary of the Legal Aid Bureau of the Bar Association of St. Louis and will do the investigating.

The Socialist State ticket of Massachusetts includes Miss Ellen Hayes of Wellesley College as the candidate for Secretary of State. She is professor of astronomy and applied mathematics at Wellesley and has been an ardent Socialist for many years.

Mrs. Clara Lee Brown, a wealthy Kansas City widow, wrote the Mayors of Boston and New York, asking them to help find her a husband. She wanted a man who was not "cornfed." In other words, an easterner. After perusing 1500 letters that came to her as a result of her appeal, she has announced her loss of faith, and could not be induced to wed one of the number who wrote her.

Miss Della Anthes, a school teacher of Sutton, Neb., is walking to San Francisco as a summer vacation. During the first twenty-seven days she averaged thirty-three miles a day. She carries a gun and a tooth brush, and sends her other luggage ahead.

Mrs. Hetty Green, who is in her 78th year, was recently baptized into the Episcopal Church in Jersey City. The service was not advertised, and her son, Col. E. H. Green, acted as witness.

Miss Anna A. Malley, Socialist lecturer and writer of Everett, and formerly of New York, will head the Socialist State ticket in Washington, the count of the referendum vote giving her the nomination for Governor over Richard Winsor of Seattle, by a majority of 800.

To What End?

Out of these dreams of good and evil, dense
With hopes grown half despairs, half despairs that trace
Furrows for hope, I wake sometimes and face
The darkness of our final nescience:
Then all earth's dancing pageants fall away—
Her flowers and forests and assuaging streams;
All man's philosophies and golden dreams—
The veils he wraps about the face of clay—
Dissolve. And there remains eternal lack
Of any comfort; for those questionings,
Whose stubborn challenge still unchallenged rings,—
Nor man nor god gives ever answer back,—
Set like stark monoliths as terminals
To Life's long alley, close Death's windy halls.
—[Martin Armstrong in the Atlantic Monthly.

The Fall Fashion Bird will Soon Arrive
---hence these "Make-room" Specials

It's a well-known characteristic of "the Desmond way" that it is always in the lead, always ahead in showing the changing seasons' newest merchandise. Already big Fall shipments are on the way. So right NOW, when most wanted, summer merchandise is being offered at prices 'way below original markings. Read carefully every article listed here—it will pay you in more ways than one—it will pay you from the standpoints of style, economy, quality, durability.

Elegant Suits Priced "the Desmond Way"

You'll have to go a long way before you will find Suits the equal of these at the prices here quoted. The inimitable "Desmond" touch is apparent on all these Suits—those little touches of high-class tailoring that "tell the tale."

REGULAR $20.00 SUITS—in a world of patterns, shades and weaves. Every size in the lot—regular world beaters at the price of $14.50

REGULAR $25.00 AND $30.00 SUITS—the sort that have built up the "Desmond" reputation of supremacy. A handsome assortment at $17.50

REGULAR $35.00 SUITS—such suits as discriminating men delight in. A wonderful opportunity at ... $22.50

REGULAR $40.00 AND $45.00 SUITS—wonderfully handsome Imported and Domestic Fabrics, superbly tailored $27.50



How did the Bird Know that?

For that Vacation

Be sure to see our wonderfully complete line of Leather Goods—including Suit Cases and Traveling Bags—fitted and unfitted.

Stock Up Now on SHIRTS

Here's one of those lively, interesting Shirt Sales that Desmond engages in once a season. Big crowds—enthusiasm running high over these unusual values, for every one is an actual money saver, every one is a genuine style maker. A very opportune time to stock up on vacation needs.

Regular $1.50 Shirts. In dark and light patterns. Soft and pleated styles—neat stripes and designs. Some with the popular soft collar and separate cuffs to match. $1.15

Regular $2.00 and $2.50 Shirts. Included in this lot are all the celebrated E. & W. make we have in stock. Handsome colorings—nifty patterns. $1.35

Regular $3.00, $3.50 and $4.00 Shirts. You know the "Desmond" shirt reputation—suffice, to say—HURRY for these snaps for they represent the season's choicest novelties. $1.85

A Trouser Snap!

These are splendid all-wool garments, made of worsteds, tweeds and cassimeres, in beautiful colors and patterns. Sizes to fit all. Regular $6.50, $7.50 and $8.50 values now marked $4

Timely Items for the Ladies

This department is growing in popularity by leaps and bounds. There's a reason! Come in and find out for yourself.

LADIES' SILK HOSE—in black, tan and white. As usual, the quality is unsurpassed. Reinforced toe and heel, garter top—guaranteed to give hard wear. Per pair $1

LADIES' BLAZER COATS—all the rage just now, specially jaunty for beach wear. Come in straight or Norfolk style. Various colored stripes. A regular $9.00 value at $7

The Big Hat Sale Still On

Such enthusiastic crowds! And the cause of it all is that we're selling Straw Hats, including Sennits, Milans, Split Braids, Bangkoks and Panamas, at almost half their original price.

Straws		Panamas	
$6.00 values	$4.00	$20.00 values	$13.50
$5.00 values	$3.50	$15.00 values	$10.00
$3.50 values	$2.00	$10.00 values	$ 6.50
$2.00 values	$1.50	$ 6.00 values	$ 2.95

Desmond's

"YOUR MONEY BACK WITHOUT A QUESTION"

SPRING ST. AT THIRD

NATURE STORIES.

Duck and Trout Fight.

[Baltimore American:] As a Virginian was fishing below a millidam near a village in his State he accidentally threw his line across a duck, which suddenly turned around, twisted the gut about its neck, and fixed the dropper fly in its breast.

Thus entangled and hooked, the duck soon broke off the gut above the dropper and sailed down the stream with the other fly trailing behind it. It had not gone far before a trout about a pound and a half in weight took the fly.

Then began an extraordinary contest. While the trout struggled the terror of the duck was very evident; it fluttered its wings and dragged the fish. When the trout grew more quiet the duck gave way and suffered itself to be drawn under some bushes at the edge of the stream. When the struggle was renewed the duck's head was frequently drawn under the water.

By chance the gut got across a branch that hung downward in the water, when the duck, taking advantage of the purchase that this circumstance gave it, dragged the fish from its hole and obliged it to show its head above water. Then it became a contest of life and death. The trout was in last agonies and the duck in a very weak state when the gut broke and suffered each to go his own way.

Mice in Japan Waltz.

[Harpers' Weekly:] Perhaps the most curious of all the strange pets the Japanese affect is a species of mouse that waltzes through the greater part of the waking hours of its life. It is said never to tire.

The Japanese waltzing mouse is black and white and has pink eyes. Just about the time when other species of mice are beginning to learn to walk this curious rodent commences to waltz.

If several of the dancing mice are put into a cage they will sometimes waltz in couples and sometimes more than two will join in a mad whirl. So rapid, it is said, are their gyrations that it is frequently impossible to tell their heads from their tails. When the floor of the cage is not smooth, so it is averred, the mice actually wear out their feet.

Japanese declare that waltzing is as necessary to the welfare of the dancing mouse as midair somersaults are to the tumbling pigeon. There is provided an upright peg, which forms a convenient pivot around which the mice can whirl. Without such a guide the mice would not cover an area larger than a dinner plate in several minutes. They easily spin under a large drinking glass.

The true cause of the waltzing is a defective condition of the inner ear, which governs the equilibrium. It is associated with albinism—hence the "pink eyes."

Ants Love Green Bugs.

[New York World:] City Forester W. F. Gale of Springfield, Mass., offers cumulative evidence concerning the proverbial wisdom of the ant. Owners of gardens have been troubled by armies of green bugs that suck the juice from pea vines. In the wake of these green bugs comes thousands of black ants, which tap the bugs and extract the sweet juice which the bugs have drawn from the plants.

The operation is apparently harmless to the bugs, which, disheartened by such highway methods, depart from the gardens, invariably followed by the persistent ants. Forester Gale says that he has seen a bug fall from a pea vine, only to be seized by some vigilant ant and carried back to its perch again to get more juice for the ant.

A Dog that Knew.

[Our Dumb Animals:] Dogs are very good judges of the feelings we entertain for them. I saw a dog prove his ability to choose a friend from a group of people not long since.

He came limping along by a park where a number of men and boys were seated. He passed on until he came to one whom his instinct told him loved and understood dogs. He was limping badly. He quietly walked up and lifted the wounded foot up to this man as much as to say, "Please help me." The man, a perfect stranger to the dog, took the foot and examined it. He found a large splinter which he pulled out, and then petted the dog a moment. The animal was exceedingly grateful for the assistance and showed it in every way a dog can. He then went on his way rejoicing.

THE UNCHLOROFORMED.

Paul Manser, inventor of the mill of that name, who has just entered his seventy-fourth year, began work as an unsalaried apprentice sixty years ago in a small German arms and ammunition factory. He is now president and chief proprietor of the plant in which he started his career, and has the degree of doctor of engineering from a dozen colleges, and universities, in addition to possessing the coveted German title of Privy Councilor of Commerce. In honor of the sixtieth anniversary of his entering the factory, ten government arsenal workmen erected a monument in the factory yard bearing in bronze relief his portrait. He was present at the unveiling.

Miss Amanda Crandall, 91 years old, one of the oldest residents of Lebanon, O., died after an illness of over a year. She boasted all her life of never having been kissed by a man, and is said to have never had a beau.

Josiah Stouffer, 81 years old, without assistance, plowed, harrowed and planted seven acres in corn near Bridgeport, east of Hagerstown, Md., this week. Jacob Eckstein, 71 years old, of Halfway, harvested his entire crop of wheat, doing all the work himself, including the shocking of the sheaves.

Alphus Wood, aged 81 years, a prominent farmer, and his daughter, Mrs. John Elliott, residing near Marysville, O., have just taken their first ride on a passenger train.

THE NEW BOOKS and the BOOK NEWS

By Willard Huntington Wright

MASTERPIECE OF STRATEGY.

THE DAY OF THE SAXON. By Gen. Homer Lea. Harper & Bros., New York.

THE sudden and un-looked for appearance of Gen. Homer Lea on the dialetic mat of militarism two years ago was a bomb which sent a shudder through the camps, both of the strategic experts and of the theorists of disarmament. Above the babel of contending factions of militarists, pacifists, advocates of universal peace, separatists, international tribunalists, arbitrationists, universalists, and the hundred and one varieties of fantastic military fowl, rose the voice of Gen. Lea, at once a warning and an illustration.

In "The Valor of Ignorance" he set forth the weakness of American naval conditions, and pricked the bubble of our self-complacent security from invasion. At first, America, self-deluded by a spurious national valor, paid the book short shrift. But when the greater strategists and military experts of England discovered significant data and theories in this treatise, America decided to look into the book again—a thing which she did, both to her dismay and anger.

Now comes Gen. Lea with a book entitled, "The Day of the Saxon"—by far the most significant and stimulating addendum to the literature of military science and to the great problem of arbitration which has yet been issued. Here is a book which establishes such astonishing premises, develops along the line of such rigid and inevitable syllogisms and arrives at such staggering conclusions that the efforts of other writers on military science, international peace, and the like, pale by comparison.

In such a book as this of Gen Lea's it is not at all necessary to accept his premises, nor yet to acquiesce to his conclusions in order to find food for consideration. Scoffers and scorners of war, and even the most pious advocates of disarmament, will find material here to make them ponder. It is not necessary to consider the book in the concrete. As an abstract illumination on one of the most stupendous and intricate of all human problems, "The Day of the Saxon" is a work of importance and significance. There is no superficiality here, no repetition of mere platitudes, no attempt to do away with the inevitability of war—or its negative condition, peace by force—by the application of ethical or theological standards. Facts and not ideals, conditions and not formulae, logis and not imagination, psychology and not morals, lie at the bottom of this work.

The book is weighted down with a ponderance of argument. It is not the mere argument of a theorist. Gen. Lea points specific instances to prove his contentions. He ransacks history for polemic examples. And he has not confined himself to any one field of thought. Here we find the fields of philosophy, of economy, of military and naval strategy—a welding of the great basic principles of government and individualism, of social integration and disintegration. Revolutionary tendencies and the laws of convergence and divergence are masters in the analysis of his subject.

"The Day of the Saxon" is, in fine, an exhortation to the British Empire to call to arms, a trumpet warning of danger. Great Britain has developed beyond her power. She is topheavy from a preponderance of territory. And unless a radical change in the military policies of that empire be effected, her overthrow is imminent. The British Empire, says Gen. Lea, will be destroyed through the causes which the Saxon now intends to contemplate. This evasion of conditions has brought about a decay of the defenses of the empire until the time of its dissolution is drawing near. Every day augments the dangers which threaten "the thin red Saxon line" encircling the world. Today, at the zenith of its power, the British Empire, repeating the history of all great world powers in the past, has entered upon a policy of neglect and neglect bred of over-security, of self-delusion, of ignorance.

The scorn of war, says Gen. Lea, is merely the hate of hateful realities. The British Empire, temporarily self-deceived, has denied the fundamental principles of wars, namely, the necessity for variable yet specific preparedness to meet the constant readjustment of international relationships that is determined by external conditions. Unless the Saxons rouse themselves to the fundamental laws governing wars, somewhere along the line of British possession will come a rupture, and that reverse will imperil the whole empire.

In brief, Gen. Lea's argument is this:

The Saxon empire cannot endure unless her military development increases in proportion to her political and economic territorial development. And this military development must likewise be proportionate to the expansion of other nations, both alone and in coalition.

Great Britain consists of one-fourth of the land surface of the world; holds the suzerainty of the five great Asian dominion over seventeen-hundredths of the world's surface, and the British possessions are so distributed that they form a complete circle around the entire globe.

Due to the vastness of British possessions and the distribution of British territory, there can be no political or territorial expansion of any of the great powers of the world without a corresponding subtraction from British dominion.

When the resources of a nation stand in inverse ratio to its military power, and the military capacity of its competitors is proportionate to the needs of its race, then war will exist when the military decadence of one and the economic necessities of the other reach a known point. And furthermore, the outbreak of decisive hostilities is also inevitable when the exploitation of the natural resources of a nation militarily weak is prohibitive to nations militarily strong. No matter what the external manifestations of the precipitating causes of war, the source may be traced to these two fundamental causes of national adjustment.

Great Britain, like all other nations of the past, has come to view herself as impregnable because of her preeminence among other States; and as an inevitable consequence, has begun to sanction the degeneration of the military support.

Therefore, unless there comes an immediate revival of militancy in the British Empire, a strengthening of their military and naval powers according to the laws of proportion above laid down, the inevitable wars which are about to fall upon Great Britain will destroy her sovereignty.

This is merely the framework of a book which goes into every phase and principle of militarism. As I have said, it is not a book of mere theory. Each chapter is devoted to a specific territorial problem. For instance, in India Gen. Lea sees the weakest of all points of dominion reverse. It is here that British prestige and not British arms is in control—a power which is false and unenduring. Russia already has her eyes on India, via Persia, and is moving forward, inevitably and glacier-like. Germany covets Denmark, Holland and the Netherlands as outlets to the sea. The day will come when the other powers of the world, proportionately stronger than Great Britain, will be so governed by internal and external conditions that their expansion must culminate in war—"one war if the empire is destroyed; a series if it is victorious."

Just as in the beginning the battle for existence was between individuals, and later between nations, so the great conflict of the immediate future is between races. Already the efficiency of the white race is weakening, and the power of the other races is increasing. They can only expand by encroaching upon the white man's boundaries. And if the white race is unprepared, the white race is doomed. No amount of security on the part of the Saxon can be derived from his past predominance, or retain for him his supremacy. Gen. Lea, with the subtle and far-seeing vision of a strategist, indicates those points of weakness where the inevitable invasion of the other races will commence.

Perhaps the greatest service which this book will perform will be in its explanation of the causes of war. Those complacent individuals who, skimming the surface of things with superficial eyes, regard international conflicts as avoidable accidents due to specific and varying economic and political conditions, will find themselves disqualified by the searching analyses of fundamental causes as set forth in Gen. Lea's remarkable exposition.

"The Day of the Saxon" is no mere journeyman's book, no hotheaded precipitation of unauthentic ideas, but a careful, scholarly and profound treatise dealing with causes and not effects, with principles and not beliefs. As no other book I have read on the subject, it goes beneath the surface of things. It proves beyond all preadventure of the sophistry of the sentimental that national exertion for defense must be made in proportion to the probabilities of war.

Nor is "The Day of the Saxon" a mere bit of destructive criticism, a mere acute analysis of military conditions. It urges a scientific, but plastic armament for the Saxon race, and, though starting from a wholly different premise, coincides on one great fundamental and important point with the views of Gen. Harrison Gray Otis as recently set forth, in regard to the method of retaining Saxon supremacy, namely, naval and military unification of the great world powers, and the complete separation of the military and naval systems from the civil government.

SHAKESPEARE AGAIN.

SHAKESPEARE: A STUDY. By Darrell Figgis. Mitchell Kennerley, New York.

AT THE outset let us give Mr. Figgis credit for a task which would seem almost like a piece of literary bravado. For a young man in this year of our Lord, 1912—with libraries, already overstocked with critical volumes on the Bard of Avon—to deliberately sit down and write a treatise on Shakespeare, is no mean feat. His excuse for this, no doubt, as we infer from his text, is his frankness. He intimates that there has been but little frankness in the past on the part of reviewers when dealing with the plays of Shakespeare. To a large extent he is right. In nearly every writer on this subject one may find an attitude which amounts almost to classical superstition. The professors of literature have made of Shakespeare a figure which stands today as almost superhuman—a dramatist of transmundane abilities; a demigod of the pen.

This professorial attitude Mr. Figgis has commendably attempted to overcome. His desire, however, far outruns his execution. As a matter of fact, he has, in his present book, given us little that is new and little that is entertaining. His attempt in dealing with Shakespeare has taken the form of self-intrusion, and there are passages so loosely argued and so cock-sure in conclusion that not only Baconian bile will be raised, but the staunchest members of the Shakespeare camp will hardly be pleased.

One portion of the book, which endeavors to show an inter-relation between the man Shakespeare and his characters—that is, the autobiographical aspect of the personages of the plays—brings to mind Mr. Frank Harris's specious and diverting sophistry. Had Mr. Figgis been less pundidic in his manner of writing, and more definite in his appeal, the book might stimulate students. But in its present form there is scarcely enough novelty to make the book one to be seriously recommended.

SELECTING PARENTS.

HEREDITY IN RELATION TO EUGENICS. By C. B. Davenport. Henry Holt & Co., New York.

AFTER an influx of such maudlin tracts on eugenics as Percy MacKaye's "Tomorrow," a book like C. B. Davenport's "Heredity in Relation to Eugenics" comes as a welcome and needed relief.

No more scholarly and important book on this important subject has yet been issued. Dr. Davenport is the foremost eugenist in America, and his research and study at the Carnegie Institution Station for Experimental Revolution at Cold Spring Harbor, Long Island, has resulted in many discoveries of the utmost importance to the subject.

In the present book heredity, as the chief factor of eugenics, is given principal consideration. Nearly every phase of this branch of eugenics is gone into, with a discussion of the laws governing nearly all classes of disease. Numerous data and charts augment the text. For anyone interested in the subject, the book is invaluable, and the popular way in which the subject is handled throughout, makes the argument understandable to the unscientific.

AN ANTIQUARIAN'S PARIS.

BYWAYS OF PARIS. By M. Georges Cain. Duffield & Co., New York.

AMONG the many books on Paris which come to the reviewer, one rarely finds a work which catches the true atmosphere of the American heaven. This is, no doubt, largely due to the fact that few writers who endeavor to interpret or describe this city, go beneath the mere surface. M. Georges Cain is not of this type, however. His "Byways of Paris" gives us that intimacy of Paris lacking in other books. M. Cain knows not only the surface of Paris, but its history, its antiquarianism and its temperament. His work is scholarly, yet vivid.



Gen. Homer Lea,
Author of "The Day of the Saxon."

PROBLEM NOVEL.

THE DECISIONS. By M. Leon de Tinseau. G. W. Dillingham, New York.

IN M. Leon de Tinseau's novel, "The Decision," the old problem of whether one is justified in putting an uncurable sufferer out of his agony is again presented with romantic appurtenances. The hero of the present book gives an over-dose of a narcotic to a man, at the man's request, and proceeds to fall in love with his friend's widow. Straightway his conscience begins to trouble him, and while in this perturbed mental state, he does all he can to get light upon the subject by consulting numerous types of individuals for different points of view. M. Tinseau is discreet enough not to suggest an answer to this important query, and so leaves the reader, in the end, to his own conclusions.

The book is entertaining as mere romance, and contains considerable merit in its statement of his problem.

BOOK NEWS.

What promises to be one of the most interesting volumes in Messrs. Henry Holt & Company's series of "Leading Americans" (edited by Prof. W. P. Trent,) will be Mr. George Iles's "Leading American Inventors," which may be expected about November 1. The author—an authority on his subject—will, as the authors of the other volumes in the series have done, confine himself to men who have passed away, and whose work has been therefore finished. His subjects include Fulton, the inventor of the steamboat; Ericson, of the "Monitor;" Whitney, of the cotton gin; McCormick, of the reaper; Howe, of the sewing machine; Morse, of the telegraph; Sholes, who built a typewriter, and others.

Among the Stokes' novels announced for publication in the fall is "Out of the Wreck I Rise," by Beatrice Harraden, the story of a swindler, a good woman, and a splendid sulky Jewess. "Miss Wealthy, Deputy Sheriff," by Elizabeth Neff, author of "Altars to Mammon," is the tale of lovable country folk. Flora Annie Steel, in "King-Errant," will relate the adventurous rise of the young King of a small State in India. Harold Bindloss will have another story of the virile West in "The Long Portage."

Johann Wolfgang Goethe is possibly one of the most romantic figures among the great modern writers. He still treads the stage of the world in the character of Faust, and all of his works are suffused with personal feeling and reflect every stage of the impassioned drama of his career. Every chapter in his life was a romantic love story. Mr. Joseph McCabe, in his "Goethe: The Man and His Character," just published by the Lippincotts, has endeavored to show the effect on Goethe's work of every passionate period of his life. The material for compiling a biography of this kind is incalculably rich, and has been collected and sifted by three generations of ardent students. The method employed by Mr. McCabe enables the reader to follow intelligently the broad development of Goethe's artistic genius.

All lovers of literature will share the deep regret of A. F. Davidson's many personal friends that his "Victor Hugo: His life and Work," just issued by the J. B. Lippincott company, is a posthumous work. French literary history was always his hobby and the successful publication of his "Life of Dumas" several years ago, encouraged him to write the present volume on Victor Hugo. He did not actually begin it until he was in the grip of his last long illness. Although he was, fortunately, able to complete it, yet he did not live to read and edit the proofs. This was done by Francis Gribble, who writes that it was his aim to revise the proofs as Davidson would himself have revised them, nowhere tampering with any expression of opinion, but carefully correcting obvious slips of the pen, and making the few necessary but inconsiderable additions.

Beethoven's love affair with the Countess Giucciardi has been made the center of a noval which has already run into several editions in Sweden, the land of its origin. The book is called in English, "The Moonlight Sonata,' after Beethoven's "Quast, Una Fantasia," and the author is Johan Nordling. English, French, Italian, Dutch and Russian editions are in preparation. Here the book will appear under the Sturgis & Walton Company imprint. The book's success is attributed to the intensity of the love story, to the pictures of the life and times of Beethoven.

Although first issued thirteen years ago, Messrs. Henry Holt & Company are just having to send Lavignac's "Music and Musicians" to press for the ninth time. Since its appearance this book has been several times revised and enlarged, and it contains valuable matter on contemporary composers, etc., by our noted American critic, Henry E. Krehbiel, which doesn't appear in the original French edition.

Jack London's new story of adventure in the Klondike takes its name from the hero, "Smoke Bellew." It is on the Century company's fall list.

Maurice Hewlett's new novel is "Mrs. Lancelot," the story of a fascinating woman of the London social world and her three lovers. The Century company will issue the book in the fall.

Beryl Symons's new historical romance has been issued in America under the title of "The Roses of Crein." In England the story is called "Prince and Priest." It has met with marked favor in Europe, and D. Appleton & Company have issued it in America as one of their leading novels of the early summer.

Dr. Frederick A. Cleveland, whose new book on "Railway Finance" will shortly be issued by the Appletons in their railway series, has just been informed that an earlier work of his "Funds and Their Uses" is to be embossed for the use of blind readers by the Pennsylvania Institution for the Blind.

WITH THE AUTHORS.

Leroy Scott, author of "The Counsel for the Defense," has returned with his family to his summer home at Caritas Island, in Long Island Sound, off Stanford, Ct. Mr. Scott spent the winter in his Washington Square apartment. In the interesting little community of writers and social workers who live on Caritas Island are J. G. Phelps-Stokes and his wife, Rose Pastor Stokes.

Theodore Dreiser, author of "Sister Carrie" and "Jennie Gerhardt," has returned from a trip abroad, where he has been gathering material for a new novel. Mr. Dreiser spent most of his time in England and Italy, and it is quite probable that a story with the scenes laid in those countries will be forthcoming in the near future.

Owen Johnson, the author of "Stover at Yale," who was taken dangerously ill with typhoid fever in the midst of the tense discussion of his criticisms of college, is now rapidly recovering, and will soon be taken to his summer home at Stockbridge. He had expected to leave in mid-June for nearly a year in Europe, but this trip is now indefinitely postponed.

George Middleton, the dramatist, and author of plays produced by Julia Marlowe, Margaret Anglin and others, is spending the summer at Senator La Follette's farm in Madison, Wis., putting the finishing touches on a new volume of plays which will deal mainly with phases of the social and economic problems of the day. Plays from his other volume, "Embers," published by Holt & Co., have been produced by the Toy Theater, and many other special organizations all over the country, and productions are arranged for next year by the Marple Society in England. Mrs. Middleton, Fola La Follette, is busy campaigning Wisconsin in the interest of woman suffrage.

Mrs. Carroll Watson Rankin, the author of "Dandelion Cottage," "The Castaways of Pete's Patch," and other books for girls, has returned to her home at Marquette, Mich. When she was recently in Buffalo at the Child's Welfare Exhibition she was delighted to find her "Dandelion Cottage" exhibited in a bookcase labelled "Best 100 Books for Children."

A recent report from Rome says that Robert Hichens spent the whole of last season there, but kept his presence dark, because he wanted to learn the effect of "The Fruitful Cine" on his numerous acquaintances in Roman high society. The book deals rather severely with many important personages.

Mr. Hichens declares that he enjoyed his recent visit in America immensely, and wants to return.

Miss Mary Johnston, the novelist, is spending the summer at Hot Springs, Va., where she is overseeing the building of her new house, and is at the same time at work upon the final chapters of her novel, "Cease Firing," which Houghton Mifflin Co. will publish in the autumn.

Miss Augusta Kortrecht, the author of "A Dixie Rose," one of the leading juveniles issued last fall, is spending her summer at Clarkson, Ontario, Can. She has just finished revising the proofs of her new story, "A Dixie Rose in Bloom," which are the further adventures of that delightful southern girl, and which will be issued by the J. B. Lippincott Company in the fall.

LITERARY GOSSIP.

Brewer Corcoran, the author of "The Bantam," which has just been published by the Harpers, was at one time a student at St. Paul's School in Concord, N. H. It is generally understood that many of the incidents related in "The Bantam" occurred at that noted school, and that some of the youthful characters described are now men well known in public life.

Beta Psi, George Borup's fraternity in Yale, is raising funds through its graduate members for a scholarship which shall be a continued memorial to George Borup, the young Arctic explorer and author of "A Tenderfoot with Peary," who was recently drowned.

Brander Matthews, in his book, "Vistas of New York," recently published by the Harpers, gives a most interesting description of the "bobtailed car" which flourished in certain sections of New York before the Civil War. This variety of the horse car was a short, stubby vehicle, running back and forth on a single track, and manned only by a driver. There was no conductor to collect the fares, but just inside the door was a box which, as a sign informed the public, was the proper receptacle for the fare. It would seem, therefore, that the pay-as-you-enter cars, instead of being an innovation, are really but a resurrection of an old idea. In "Vistas of New York," as in his other books, "Vignettes of Manhattan" and "Outlines in Local Color," Mr. Matthews shows in a series of fictional snapshots many of the swift and varied scenes that make up the brilliant kaleidescopic life of the metropolis.

It is understood that "M. P. Revere," the name given out as the author of "The Bride's Hero," which will be one of the most important of the Stokes fall novels, is merely the nom de plume of a well-known author who is publishing under the pen name as an experiment. Who this author is has not been given out.

Miss Carolyn Wells is one of our leading feminine humorists. One of the funniest stories told about her is that by one of her numerous publishers, who asked her, "Why do you always send your book manuscripts in a five-pound candy box?" To which she replied: "When I feel that I am going to write a book I always buy a five-pound box of candy and a pint of ink, and then I begin to write and when the candy is all gone and the ink all used up I know that the book is long enough."

There are few people in the United States who have not at some time chuckled over the phrase, "The smile that won't come off." It is not generally known that Miss Carolyn Wells is the author of this phrase and was paid $100 for it, and if she has any grievance in life it is the fact that she has never been given the credit for this sentence, which she considers one of the funniest she ever wrote.

James Francis Dwyer, author of the South Sea novel, "The White Waterfall," just published, thinks that the gentle heathen has a remarkable lot of common sense. Mr. Dwyer tells of a Samoan chief who received a box of clothes from the agent of a Boston missionary association. "In the bundle," said Mr. Dwyer, "was a pair of corsets—the Lord only knows why corsets were sent to Samoa—but the chief knew that his special tin god was watching over his interests. He decreed that any of his own wives or the wives of his followers who misbehaved themselves should be laced up in the corsets for a certain period, and the moral effect upon the village was wonderful. The spectacle of a buxom wife squealing loudly as the corsets were drawn around her had such a good effect upon scolds and lazy housewives that headmen from other villages sent special envoys asking for the loan of the wonderful apparatus to punish their own confirmed shrews."

Among the royal and distinguished personages whom Madame Steinheil counted among her friends or acquaintances was King Edward VII. In her recently published "My Memoirs" this beautiful, accomplished and unfortunate woman records the following conversation with the late King of England:

I met King Edward VII, then Prince of Wales, several times.

He asked me one day, quite unexpectedly, what I thought of his French. "Your Highness," I replied, "speaks our language unusually well—"

"For one who is not French!"

"For one who is not always in France. But, perhaps, your Highness speaks it too grammatically."

"I see," said the Prince cheerfully, "my French is too perfect to be—perfect."

He had a charming fine sense of humor, and I remember his saying: "In France, I enjoy myself, look around and talk; in Germany, I observe and let others talk; in England—I shan't tell you what I do in England. I should be divulging state secrets."

Like "Carmen Sylva," the poet-queen of Roumania, Queen Margherita of Italy likes to get very close to her people. One of her favorite friends is Dr. Maria Montessori, the great educator of children, and author of "The Montessori Method." The Queen is often to be seen visiting one of the Montessori schools, even in the poorest quarters of Rome, attended only by a couple of carbiniers. She enters like the simplest visitor, and quietly watches the children happily at work.

Once when she was first visiting a school the teacher asked one of the children to spell out "Welcome to Her Majesty" with the wooden letters mounted on blocks by which the children learn reading and writing. The child nodded, but while the Queen waited, went on putting her letters back into the compartments provided for them.

"My dear," remonstrated the teacher, "don't you know that this is the Queen, waiting for you to spell out her name?"

"Yes," said the child placidly, "but even the Queen knows that I can't spell a new sentence till I have put the letters back in order in the box."

George Pattullo has started for Europe for the summer via Mexico and Central America. His new book, "The Sheriff of Bagdar," may rob the misinformed of some prejudices concerning the western cowboy, who, Mr. Pattullo explains, does not shoot up a town habitually every morning before breakfast. There is plenty of romance and excitement in this author's picture of ranch life, in spite of his defense of the cowboy as a law-abiding citizen.

"SONNETS AND BALLATE."

Ezra Pound's Translation as Reviewed by a Writer in "The Poetry Review."

SONNETS AND BALLATE OF GUIDO CAVALCANTI. Translated by Ezra Pound. Small, Maynard & Co., Boston.

IT IS difficult to justify the appearance of this new translation of Guido Cavalcanti's lyrics. A work of love, as it evidently is, arising out of a desire to express and to "embody in English some trace of that power which implies the man" should, one would think, at least be free from slovenliness and inaccuracy. Accuracy and care has never been harmful to true art, and Mr. Pound himself knows it quite well.

The original idea of "printing only the poems and an unrhymed gloss," while obviating much pedestrian verse and bad translation, would scarcely have proved an adequate or reliable comment. Either Mr. Pound knows very little about the Italian language, or he is totally lacking in that critical judgment necessary to the translator.

The text used, to which, by the way, he never refers, is not only obsolete and untrustworthy, but also betrays ignorance of some of the commonest rules of syntax, grammar and metrics. By no means by this that Mr. Pound should have followed given edition, but to justify a departure from the generally-accepted ones, he should have taken care that his text was more correct and nearer to the spirit of the original. Not only does he omit to quote even the most important variants, but he continually disproves the judiciousness of his choice. Taking as an instance Sonnet No. XVIII, let us compare it with the text of Ercole or Arnone, the two readings in each case immediately following the one on the other:

Bolta di donna, e di saccente core,
E cavalieri armati, che sian genti,
Cantar d'augellia, a ragionar d'amore,
Adorni legn' in mar, forti e correnti;
(Verse one, lines 1 to 4.)

Bolta di donna, e di piagente core,
E cavalier armati molto genti,
Cantar d'augelli e ragionar d'amore,
Adorni legni in mar forte e correnti;
(Verse one, lines 1 to 4.)

Clo che puo la baltada e la valor
De la mia Donna in suo gentil coragio,
Paz, che rassembre vita a ogni guarda;
(Verse three, lines 1 to 4.)

Passa la gran beltate e la piagenza
De la mia donna e il suo gentil coragio,
Si cherassembra vita a chi la sguarda;
(Verse four, line 1.)

E tanto ha piu d'ogni altra compiuta
(Verse four, line 2.)

E tant'e piu d'ogni altra compiuta

The difference between the two at least, startling, and as far as I perceive, none of the authorities introduced by the translator has sound critical or poetic basis.

Mr. Pound announces in the introduction some of his theories of rhythm and of the poetic correspondence between word and emotion; but not entirely underived from theorists on the subject. It is impossible to discuss here, the merits of such words as gentile, valore, nor yet his interpretation of the episode of Odersi in the Historia Romana and Calvacanta in the Decameron. Referring to the passage quoted, I can see no reason for rendering the one as modifying the other, still less for admitting that Dante meant to place his poetry above that of his great friend.

Dante's answer to Cavalcanti:

Da me stesso non vegno:
Colui che attende la, per cui mi mena
is merely an explanation of how, not for any intrinsic merit of his own, but by the will of Beatrice, he has come to undertake this work without Guido. Even the fact of Pound's carelessness is pardonable of extraordinary. He continually misspells or to allow such absurdities as Cherci for Cerchi, Buondelmonti, Oderesi for Odersi, and with Dante before him, before Landiana for Cristefore Landiana. Even in a quotation of such importance as that of Cardueci's sonnet, the famous verse which begins:

E la di claritate tremar l'aire,
he spells l'are, the latin for altar, l'a're, and again, he writes "Pregna" for "Donna gia." Without giving these errors undue importance, they are sufficient to condemn him as a serious student.

The translation of the "Sonnets and Ballate"—why not Sonnets and Ballads or Sonnets and Ballate?—the author to be earnestly recommended, a vital idea of which, now and then, catches a glimpse amid the confusion and tangle and disorder. It is not that Mr. Pound has more to learn than to unlearn. Notwithstanding the most overpowering defects, he is sincere, if slipshod scholarship, and late into English the "dolce stil nuovo" and "the mental state" which was what the contemporaries of Guido Cavalcante drew from it, he has succeeded, but there is room for much more of thought and speech. For such an attempt, however, indulgence may be sought and granted for the book.

ARUNDEL.

THE BOOK IN GERMANY.

Venerable Czar Nicholas Writes Passionate Love Poem—Sudermann to Write Opera-Libretto—Plan to Cure People of Reading Poor Books.

BY BERNARD ASTON.

BERLIN July 14.—Czar Nicholas of Montenegro, who usually writes only about war and slaughter, has got sentimental in his old age; and has written a longish poem, called "The Power of Love." It was translated at his request by the German Minister at Cettinje; and appears in the Berlin Vossische Zeitung. The poem begins by referring to Czar Nicholas's gray hairs, and goes on to refer to his last successes in the fields of love, with many references to kisses, sighs, tears, trembles, whispers, despairs and consolations. Czar Nicholas, however, cannot altogether avoid his favorite subject, war; even in the arms of Venus he is thinking of Mars. Amidst the flash of the swords

And the thunder of the cannon,
My eye, full of rapture follows
Your look, goddess of love.

Another verse says that "In palaces, poorest cabins, love seeks rest in her world-pilgrimages; she brings life, pleasure, and need; and the greatest delight and the love-death." Yet another verse says "Love is indispensable." Nicholas ought to know. He is said to be preparing a full edition of his works in the Servian tongue.

Hermann Sudermann has been talking about his literary plans. At present he is in Italy, paying visits to Rome, Milan, and Ravenna. His first plan is the libretto of an opera for the young Italian composer, Ezio Camussi. The libretto will be based upon Sudermann's play, "Johannisfeuer." To Ravenna Sudermann went in connection with his second plan. This is to write a drama entitled "Der letzte Dichter"—"The Last Poet." The last poet is to be Claudius Claudianus, the fourth century Latin bard. "A five-act play under the Emperor Honorius, dealing with something that never happended but might have happened" is Sudermann's description.

Sudermann denies the reports that he has abandoned altogether the modern drama. He has just finished a play of manners which he calls "Der Gute Ruf"—"The Good Name." "The Good Name" will be produced next winter in Berlin. Sudermann says that "It concerns a married woman who, for the sake of her good name, sacrifices herself and her great love to another, a rich and egotistical woman. It is a drama in which a heart-conflict among the aristocracy of money plays the main part. Through four acts passions and greeds are in conflict; but the catastrophe leads to the moral which I have had in mind in all my writings."

Germany's society against bad literature has a new way to win the public to reading good books and getting rid of bad. It offers to give out a new good book for every old bad one sent in. Thousands of books of the category "Schundliteratur," i. e. blood-thirsty or vicious, are delivered up; and nice, new, edifying works are given in exchange.

A special appeal is made to children to stop reading "Nick Carter literature." "Nick Carter" is the German idea of the lowest literary infamy. Many Nick Carters are given up; and some other books. A small boy appeared with a Latin grammar, and said, "Give me a good book for this. Father says that you give nice books for nasty books, and this is the nastiest book, I know."

The Vossische Zeitung appeals to rich Germans to imitate Andrew Carnegie and do something for the empire's libraries, which are in a bad state. So far the biggest donation recorded came from the poetaster, Heimann. The amount is $100,000. The German Poets' Memorial Institute has given 500,000 books to small libraries.

Maxim Gorki continues to send out from Capri fulminating attacks upon modern Russian literature. He says that the living Russian writers are mostly hooligans and rascals of the pens. Gorki here falls foul of his best friend, Leonid Andrayef. The debasement of Russian literature, he says, is best shown by the fact that a certain writer exalts Judas Iscariot as "A misunderstood brother" and calls Judas's suicide "An important deed." The author of the play, "Judas Iscariot," in which the great betrayer appears as "a misunderstood brother," is none other than Andreyeff.

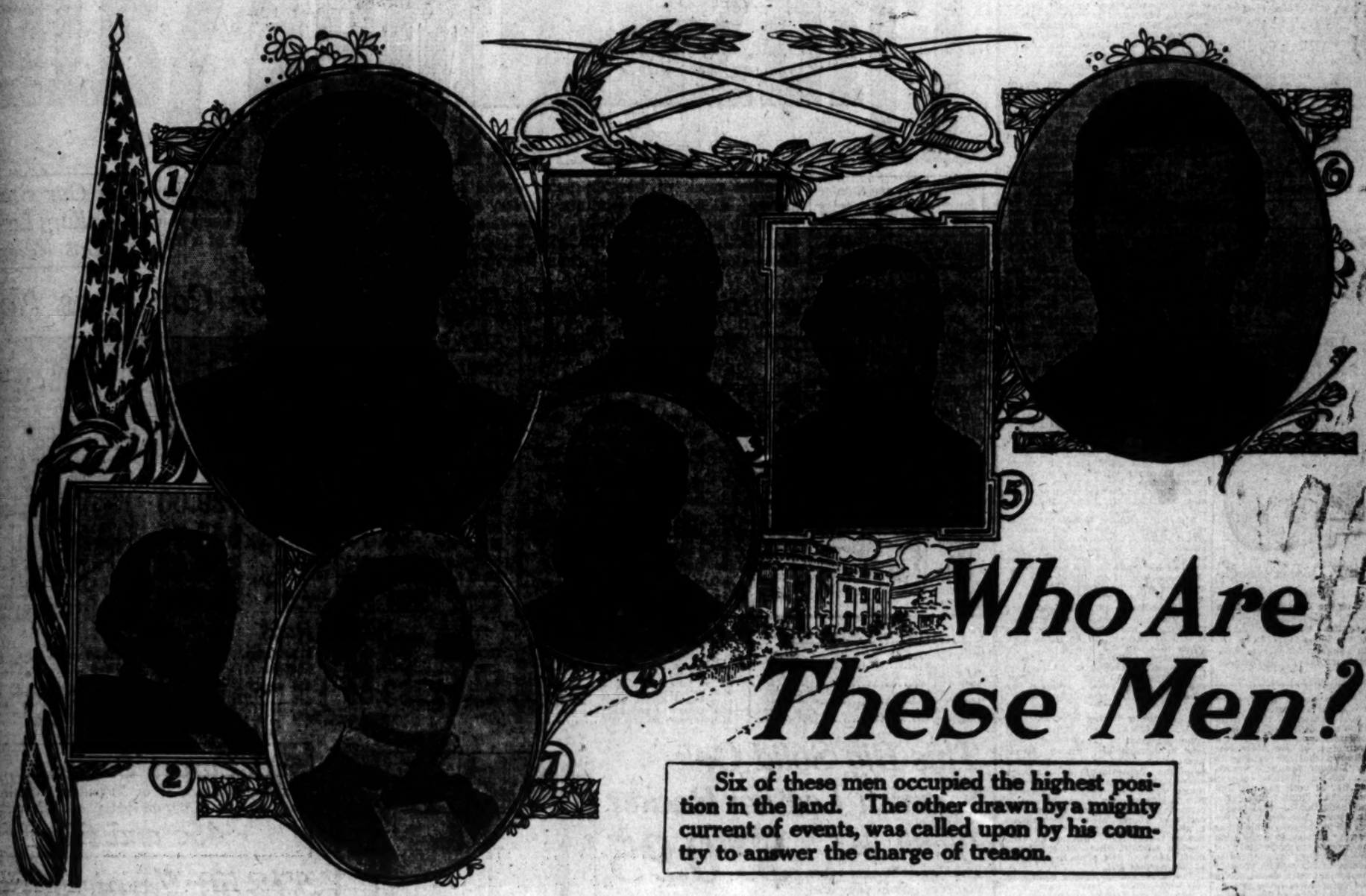
Franz Wedekind is using the press and the stage to fight his private quarrels. He is appearing at Reinhardt's Deutsches Theater in his own piece, "The Satire of Satires." In this he lets himself go at the weekly Simplicissimus, the famous comic journal which represents so fiercely and brutally the discontent of progressive Germans. In this piece appears the staff of Simplicissimus in unmistakable guise. The publisher is represented as a bloodsucker and extortioner, and the contributors as half-wits or rascals. There is only one respectable character, a certain Baron Heidenweck, who is intended for Wedekind himself. The first two acts, with their sulphurous humor, had success, but the general effect was flat.

Tolstoy's name continues to dominate Russia's literary chronicles in dispute about the Tolstoy manuscripts in the Moscow Historical Museum goes on. Tolstoy's daughter, Countess Alexandra, applied to Count Bobrinsky, the museum curator, asking him to hand out the papers, but Bobrinsky put off declared that the question of authorship must first be judicially settled. Minister of Cults Casso upheld Bobrinsky's decision. Countess Alexandra thereupon appealed to Czar Nicholas through Baron Budberg, chief of the Chancellery of Petitions. She received the reply if no agreement was reached between the Countess Alexandra and her mother, the question must be settled by the ordinary courts. If the daughter agrees to arbitration, but the mother refused. Such a lawsuit says the Reich, will be a public scandal.

Germany and Russia are on the point about to conclude a general copyright convention for literature and art. It will have important results for both sides. Haiti, Tunis and China have all joined the Berne copyright convention, but Russia is so far kept out. Once—for twenty-five years—she had a copyright convention with France; but when it expired she refused to renew it. In 1904, when Russia considered a commercial treaties with France and Germany, she undertook to enter into negotiations. The proposed convention is being drafted by the Russian Minister of Justice Varevkin.

There is much feeling about this in Russia. As a whole Russia seems to lose. At present only two or three of her authors are translated into foreign languages, and these get no encouragement. But every year thousands of novels, and scientific and technical works are translated into Russian, and are sold cheaply because no royalties have been paid to the author. Russian publishers and translators as well as the reading public, benefit by copyright convention will put an end to that.

SUNDAY MORNIN
THESE
Here
befor
also Civil
The seventh
Antietam, e
From
To Wh
The army careers of
above are striking examp
GR
Grant's early career
how he seemed destined
how his offers of assistan
field, Ill., how finally he
humble position of drill
June, 1861. Then came
August, with the comma
Cairo. Here he lost no
Confederates in Kentucky
brilliant capture of Fort
which he was made Major
His next great exploit
May-July, 1863. He emer
lar army. The following
at Chattanooga and his
sweeping of Bragg and
point by the end of Nove
Grant was now recogn
the Union forces. On the
pointed lieutenant gener
the Federal armies. He
1869-1877.
JOHN
Andrew Johnson began
Union before a drop of bl
intense ardor in the Senate
to the Union. For this he
fellow-citizens.
President Lincoln gav
on March 4, 1865, and mad
glory of the battle was swee
in as much personal danger
ate lines. After two years
ing state and local officers
but one that had great influ
was President of the United
Rutherford B. Hayes
Infantry in June, 1861. H
the first of four wounds at t
following month he was Col
valor were performed during
At Fisher's Hill and Cedar
latter battle General Crook
you will be a brigadier-gen
shortly reached the gallant
was President of the United
James A. Garfield's gre
military services in the
second Ohio Volunteer I
feated General Humphrey
federate uprising in Easter
ing the state to the Union.
deservedly won. The follow



Who Are These Men?

Six of these men occupied the highest position in the land. The other drawn by a mighty current of events, was called upon by his country to answer the charge of treason.

THESE pictures turn backward life's pages fifty years. Here you can see Gen. U. S. Grant, as he looked before the first of his great victories. Five others were also Civil War Soldiers who later became U. S. Presidents. The seventh is Jefferson Davis, as he appeared on the eve of Antietam, eighteen months after being unanimously elected chief executive of the Confederate States of America. These interesting war-time portraits of famous men are among the Long-Lost Brady Photographs brought to this city by this newspaper. They appear throughout the sixteen sections which complete the series, each photograph being further vitalized by a descriptive history of the persons represented and their deeds at critical moments.

From Army To White House

The army careers of the men whose portraits you see above are striking examples of rapid rise to merit.

GRANT—(1)

Grant's early career is a pathetic story known to all—how he seemed destined to become one of life's failures, how his offers of assistance in '61 were treated at Springfield, Ill., how finally he demonstrated his efficiency in the humble position of drillmaster and won a colonelcy in June, 1861. Then came promotion to brigadier-general in August, with the command of the Military District of Cairo. Here he lost no time in proceeding against the Confederates in Kentucky. His plans culminated in the brilliant capture of Fort Donelson in February, 1862, for which he was made Major-General of volunteers.

His next great exploit was the Vicksburg campaign, May-July, 1863. He emerged a major-general in the regular army. The following October he replaced Rosecrans at Chattanooga and his strategic efforts resulted in the smashing of Bragg and his army from that important point by the end of November.

Grant was now recognized as the most able leader of the Union forces. On the 2nd of March, 1864, he was appointed lieutenant general and placed at the head of all the Federal armies. He was President of the United States 1869-1877.

JOHNSON—(2)

Andrew Johnson began his struggle to preserve the Union before a drop of blood was shed. He labored with tireless ardor in the Senate to save his state of Tennessee to the Union. For this he was driven into exile by his fellow-citizens.

President Lincoln gave him a commission of brigadier-general of volunteers on March 4, 1862, and made him Military Governor of Tennessee. Although the glory of the battle was never for him, during his tenure of office he was constantly in as much personal danger as if he were leading his troops against the Confederate lines. After two years of most difficult and trying work, he succeeded in electing state and local officers for the seceded commonwealth—a bloodless conquest, but one that had great influence in quelling the mighty struggle in the west. He was President of the United States 1865-1869.

HAYES—(3)

Rutherford B. Hayes rose to be major in the Twenty-third Ohio Volunteer Infantry in June, 1861. His conspicuous bravery was noted at once. He received the first of four wounds at the Battle of South Mountain in September, 1862. The following month he was Colonel of his regiment. His most remarkable deeds of valor were performed during the West Virginia campaign in the autumn of 1864. At Fisher's Hill and Cedar Creek, he fairly amazed his superior officers. After the latter battle General Crook impetuously addressed him, "Colonel, from this day you will be a brigadier-general"—and true enough, for when the commission shortly reached the gallant soldier it bore the historic date of Oct. 19, 1864. He was President of the United States 1877-1881.

GARFIELD—(4)

James A. Garfield's generalship commissions likewise fix his most conspicuous military services in the great conflict. He had risen to be Colonel of the Forty-second Ohio Volunteer Infantry in November, 1861. On January 10, 1862, he defeated General Humphrey Marshall at Middle Creek and put an end to the Confederate uprising in Eastern Kentucky. This had a material effect in preserving the state to the Union. The brigadier-generalship which followed was most deservedly won. The following year Rosecrans made him chief of his staff.

In the hasty retreat to Chattanooga, Rosecrans sent Garfield to Roosville, and thence the chief of staff sent word to the commanding general that Thomas was holding the left. Garfield now followed Granger to the front, riding in constant danger from Confederate bullets. But he knew his duty was to keep Rosecrans informed of the progress of the fight. It was a most brave and meritorious deed and it brought him the commission of major-general of volunteers. The young soldier never had a chance to command in his new rank. Fifteen months before he had been elected a member of Congress, and President Lincoln, knowing his talents as a legislator, earnestly requested that he now take his seat, to which plea he yielded, and left the inspiring scenes of action for the routine of legislative affairs at Washington. His brief term of office as President began in March 1881, and ended with his assassination in September.

HARRISON—(5)

Benjamin Harrison entered the Federal Army as Second Lieutenant of the Seventieth Indiana Volunteer Infantry on July 14, 1862. By the month of August he had risen to a colonelcy. In this position he continued until the war was drawing to a close, but his merits and talents in the Atlantic campaign did not pass unobserved. He was made brigadier-general of volunteers on Jan. 23, 1865, for his ability and energy while in command of a brigade. Just twenty-six years later he became President.

McKINLEY—(6)

William McKinley was just over eighteen when he enlisted in the Twenty-third Ohio Volunteer Infantry. This was in 1861. His conduct at Antietam brought the boy the proud distinction of a second lieutenancy. After Kernstown, July 25, 1864, he was promoted to be Captain of Company G in his regiment of which one of his predecessors-to-be in the presidential chair, Rutherford B. Hayes, was colonel. The title of Major, by which McKinley is best remembered by the American people, was one of brevet, conferred on March 14, 1865. When mustered out of the service the following July, this capable young soldier was acting assistant adjutant-general on General S.S. Carroll's staff.

Forty-two years later McKinley became the twenty-sixth American President. Four years later, the assassin's bullet found the mark the ball of lead at Antietam had missed.

These long-lost photographs of Brady's, complete with the war-time photographs of our presidents, illustrating Elson's History of the Civil War, belong in every home.

They are the only real records of a real war. Brady, a pupil of Daguerre and one of the first American photographers, conceived the idea of photographing the Civil War from the first scenes to its sorrowful close.

Hardly had the echoes of the fight at Sumter died away than he secured permission from the Government to carry his cameras into the field. With a corps of able assistants, he hurried to all points of activity and not only caught with his wonderful lens the very enthusiasm themselves, but he photographed as well every Commander, focused his camera upon the *premier de cadres*, brought it into the *hospitals*, the *fortresses*, trained it upon the *president*, the *forts*. He was everywhere. He saw everything.

No history can tell you one-tenth as much, for no historian witnessed what Brady's cameras saw, no enactment could be everywhere.

Lost for fifty years these magic pictures have been discovered in perfect condition and now the world at last knows the real truth of war—the real truth of the greatest of all wars.

How to Get the Full Set of 16 Sections

Cut out the War Souvenir Coupon, which appears regularly, and bring or send it to this office with 10c cents to cover necessary expenses such as cost of material, handling, clerk hire, etc., and get your copy of Section 8. If you haven't received Sections 1, 2, 3, 4, 5, 6, or 7, we will supply you with either or all the first 8 sections for 10c each and the one coupon.

Section 8—Out this Week, Contains a Complete, Thrilling Description of Two Great Sieges—Vicksburg and Port Hudson—Together With 16 Pages of War-Time Photographs Taken on the Actual Fields of Battle—also

How to Secure Section 8
Of the Long Lost, Original
Brady War Photographs
Coupon

Send or bring this Coupon to The Times office at once, with 10c to cover necessary expenses, such as cost of material, handling, clerk hire, etc., and the portfolio is yours. By mail 4c extra. There are no other conditions whatever, but, as the demand will probably be very heavy, we urge you not to delay. If you have not secured Sections 1 to 8, you may use this coupon, with 80c, to obtain the first eight Sections.

THE TIMES MIRROR COMPANY

THIS paper has entered into a great National publishing alliance, whose object is to place in every American home the best possible memento of the Civil War—as an education in patriotism and also in order to celebrate fittingly the semi-centennial of that momentous period.

We have secured the rights in this city for the distribution of the Long-Lost

Brady War Photographs

and we will supply every reader of this paper with one of the complete sections of this monumental work for only ten cents and the coupon.

A thousand books could not tell you as much about the Civil War, or the price that was paid, or the type of men who paid the price, as do these photographs.

In Brady's photographs you not only see the portraits of those famous men who later became our Presidents, but you see the portraits of the great Civil War detectives, the Secret Service agents, the intrepid scouts, the daring spies, the brave generals and the soldiers in their command.

You can see the picture of one woman after another who voluntarily risked ignominious death, time and again. You can see faces alight with youth and beauty—and yet you read that these girls in quest of the information that their general so desperately needed, risked detection, and the instant, nameless execution which would follow it, by entering into the enemy's lines.

These pictures of Brady's tell the intimate story of the war. They tell of the drummer boys and water boys and the many boys who got into the army by swearing they were of age. They tell many a pathetic story of the death of these boys.

You can see the postoffice in the fields, how the men sent their letters, how they received them, of welcome news from home.

The pictures speak of the affection of Grant, Lee, Sherman and McClellan for their men—and the daring heroism of officers and privates in uniforms of blue and gray.

The photographs that Brady took bring you back to the days of '61. You see the volunteers, just enlisted standing erect and proud beneath their flag. You see the hopeful Southern recruits drilling in homespun and "jeans"; the Corinth battlements; the wide-trampled fields of Gettysburg. They take you in the huddled Petersburg trenches—show you everything from Sumter to Appomattox.

These thrilling pictures tell more clearly than a whole library of statistical works, the dangers and uncertainties from which our nation was saved by the fight to a finish in '65—and you owe it to yourself and to your children to secure every one of the 16 Sections of "The Civil War Through the Camera."

We are proud of this opportunity to distribute this priceless collection of Civil War Photographs and delighted to present them to everyone—who applies promptly. Ten cents, to cover necessary expenses, and the coupon brings you any one section. There are no other conditions whatever.

WOMEN'S WORK, WOMEN'S CLUBS

BY SYDNEY FORD.

THAT a survivor of the ill-fated Donner party, which crossed the continent to California in 1846 is now a resident of Los Angeles, may be a surprise to many citizens. That she has just published a thrilling account of that famous expedition in the shape of a book that leading reviewers have pronounced a human document of the greatest importance to western history is of further interest, and that she is the daughter of George Donner, leader of the expedition, stamps the story with an authenticity that is undeniable and furnishes a climax to the interesting chain of biography of this remarkable woman, Mrs. Eliza Donner Houghton, wife of the well-known pioneer, S. O. Houghton.

For years the Houghtons have been



Mrs. Eliza P. Donner Houghton,

Whose book on the Donner Expedition is attracting widespread attention.

prominent in the social and literary life of Southern California. Mrs. Houghton is a member of the Friday Morning Club and other leading local women's organizations, but only to a comparatively few of the older settlers is it known that she belongs to the famous Donner family. A reticence, born of the terrible tragedy that robbed her of both parents, and stamped upon her childish mind the horror and suffering of that awful journey, has made her silent on the subject, but all these years there has been a growing resolve to some time tell to the world the true story of that colony of pioneers who left comfortable homes in the Middle West to cross the continent with ox teams in an overland caravan—a train of canvas-covered wagons crawling across prairies and desert, fording streams and scaling the mountains.

"Out of the sunshine and shadows of sixty-eight years," says Mrs. Houghton, "come these personal recollections of California—of that period when American civilization first crossed its mountain heights and entered its overland gateways. I seem now to hear the tread of many feet, the lowing of many herds, and I know they are the re-echoing sounds of the sturdy pioneer homeseekers. Travel-stained and weary, yet triumphant and happy, most of them reach their various destinations, and their trying experiences and valorous deeds are quietly interwoven with the general history of the State. Not so, however, the Donner party, of which my father was captain. Like fated trains of other epochs whose privations, sufferings and self-sacrifices have added renown to colonization movements and served as danger signals to later wayfarers, that party began its journey with a song of hope, and within the first milestone of the promised land ended it with a prayer for help—help for the helpless in the storms of the Sierra Nevada Mountains."

"I, a child then, scarcely 4 years of age, was too young to do more than watch and suffer with other children the lesser privations of our snow-beleaguered camp, and with them survive, because the parents hungered and died that the children might live. Scenes of loving care and tenderness were emblasoned on my mind. Scenes of anguish, pain and dire distress were branded on my brain during days, weeks and months of famine—famine which reduced the party of eighty-one souls to forty-five survivors—before the heroic relief men from the settlements could accomplish their mission of humanity. Who can wonder that tenderest recollections and keenest heartaches silenced the quivering lips of the survivors for many years?"

Now, blessed in the sunshine of peace and happiness, this little girl, after a life of the most romantic and remarkable experiences, in her sunset years, fulfills the resolve made in childhood and gives to the world the story as a mark of filial love and duty to the members of the party. All through the years she has been collecting valuable data and accumulating material which, added to her personal recollections, combine to make a volume of the most absorbing interest written in a fascinating style of simple narration of facts depicting life in California settlements during the period from 1846 to 1861, which covers the gold excitement of '49, the arrival of the first steamship through the Golden Gate, and the inauguration of the famous pony express, the coming of the first rider being graphically described.

The book is bound to awaken the deepest interest, not only among California pioneers, but those of the present generation on account of its vivid human portrayal of those days of romance which form so interesting a period in the history of our State. It is profusely illustrated and covers some 400 pages of as fascinating history of the Golden State as has ever been given to the public.

Where They Can Whoop.

At the instance of a woman physician, the New York health department is now on a still hunt for a discarded ferryboat. This woman, Dr. Josephine Baker, who is the head of the child hygiene bureau of New York, has evolved an original and sane idea for the treatment of whooping cough where the little victims can be segregated and at the same time have plenty of fresh air, pure milk and fun. She suggested to the health department of Gotham the simple expedient of utilizing a discarded ferryboat, tying it up at a pier along the city water front and dedicating it as a floating "whoopers' retreat," where mothers, instead of journeying to the beaches with children afflicted with the malady and thereby coming in contact with other passengers and so spreading the disease, can anchor themselves and their offspring at this floating hospital and milk station, where the little folks can get plenty of oxygen and "whoop it out." The New York health department has fifty-five milk stations on land, but this will be the first one afloat.

A Magnificent Memorial.

The women of Colorado are planning to erect a memorial to the late Mrs. Sarah Platt Decker in the form of a woman's building at the State University. The movement had already been started by the alumnae of the university of which Mrs. Decker was a member, and she was very enthusiastic about it. The building will be for the use of needy women students at the university. Mrs. Dewey C. Bailey, president of the Denver Woman's Club, and Mrs. James D. Whitmore, past president, are active in forwarding the memorial movement, of which Mrs. Whitmore says: "I know that its erection to the memory and in honor of the life and work of Sarah Platt Decker would be the most fitting and beautiful tribute within the power of the womanhood of Colorado to bestow."

Mother First—Poet After.

The death, on July 8, at Asolo, Italy, of the son of Robert and Elizabeth Barrett Browning, recalls what his mother, the gifted poet, wrote to Leigh Hunt when her boy was 8 years old, in response to a letter of appreciation of her "Aurora." She said:

"You are aware that I am more proud of that child than of twenty 'Auroras'—even after Leigh Hunt has praised them. He is 8 years old, but reads English, Italian, French, German, and plays the piano—and he is the sweetest child."

The boy, Robert Wiedmann Barrett Browning, did not inherit his gifted parents' genius for poetry, but he did have a genius for music and painting. He was 63 years old at the time of his death, which occurred in the home his father was planning to complete when he died in 1887.

Should These Be "Oderized?"

A Michigan woman has just graduated from the Grand Rapids High School at the age of 59. She now plans to study for a degree at the University of Chicago. Last year a woman of 77 attended one of the public night schools in Brooklyn and, at the close of the season, received her diploma with the rest of the class.

Domestic Science Popular.

It is significant that, at the recent commencement of the Woman's College in Jacksonville, Ill., a larger number of young women graduated from the department of domestic science than from that of fine arts, music, expression, letters, or science. Nor is this proportion exceptional in other institutions for the higher education of women, all of which points to the fact that, notwithstanding the larger outlook of women on the world's horizon, that of the home must ever hold first place in the heart of the normal girl.

The above college, which claims, by the way, quite a large number of graduates and former students in Los Angeles, is in the midst of a campaign for raising money for additional endowment, $55,000 of which has been subscribed.

That Carping Colorado Critic.

The defense of Miss Helen Gould anent the idiotic utterance of a Colorado preacher advocating the banishment to the waste places of the earth of all men and women who have refrained from committing matrimony, impelled me to just casually glance over a few—a very few—of the things Miss Gould has accomplished in spite of the fact that she hasn't a husband.

It would almost seem as if a woman who had contributed $125,000 in cold cash to the War Department of the United States, had built a $450,000 Sailors' Home; had established and maintains a cooking and sewing school for poor girls and women, 420 of whom received diplomas last year; has built and maintains a home for sick and crippled children, and of whom a certain United States admiral has said: "If the men on the American battleships had their way, there would be a statue of Helen Gould on every fighting craft that flies the Stars and Stripes"—I say, it almost seems as if such a woman had a right to live in a civilized community, doesn't it?

The beauty of Miss Gould's gifts and philanthropies is that each one carries her heart in it—the warm heart of a loving, womanly woman who was so moved by the knowledge that one of the chief troubles of the "jackies" was that when ashore they had no home but the saloon, that she put approximately half a million dollars into the finest sailors' clubhouse in the world. She has endowed cots in a children's home for "the most uninteresting babies;" she turned her Fifth-avenue mansion into an emergency hospital at the time of the terrible Windsor Hotel fire in her neighborhood. She loves humanity and her slogan is "I want to be of use in the world."

Then there is Jane Addams and scores of other noble unmarried women I might name, who are doing the world's work, largely because they have no domestic or marital ties. The pages of history are resplendent with such names as Mary Lyons, educator; Louisa M. Alcott, author; Ida Lewis, life-saver; Frances E. Willard and—but what's the use in filling this column with the names of the splendid women who have made glorious records, and concerning whom no one ever thinks of as married or unmarried, but simply that they have lived, and worked, and accomplished results that will tell for time and eternity.

Such carping critics as the Rev. Huffer might better be banished to "the waste places of the earth."

Content.

Sweet are the thoughts that savor of content—
The quiet mind is richer than a crown;
Sweet are the nights in careless slumber spent—
The poor estate scorns fortune's angry frown:
Such sweet content, such minds, such sleep, such bliss,
Beggars enjoy, when princes oft do miss.

The homely house that harbors quiet rest,
The cottage that affords no pride nor care,
The mean that 'grees with country music best,
The sweet consort of mirth and music's fare,
Obscured life sets down a type of bliss:
A mind content both crown and kingdom is.

—[Robert Green.

BRENT'S Mid-Summer Sale

Brent's Van and Storage
Best service in the city. Storage, moving and packing at lowest rates. Goods stored in locked iron rooms—you keep the key. Probably there is a Brent's Office right in your neighborhood. If not, telephone us direct.
Home 10464; Sunset, Main 7130

Another week of bargain-giving opens tomorrow—another week of spirited selling! Dependable furniture of every sort is placed on sale at prices positively irresistible to buyers who best know values! Are you letting anything keep you from BRENT'S during this Sale—if you are, you're missing the chance of a lifetime—don't delay longer—come this week!

See Our Great Sanitary Line of Gas Ranges

25% Discount on Discontinued Lines of Office Desks



—a discount which means much — for BRENT'S prices are closer than other stores that do not buy in such quantities. We can sell you a complete outfit for your office—or a single flat or roll top desk, an office chair or table, etc. But you may depend upon it, that whether you buy much or little, you'll save money at BRENT'S.

Buy Your Floor Coverings Now

500 9x12 Seamless Nine-Wire Tapestry Brussels Rugs Worth $18.50, this week **$10.25**



French Wilton Rugs

$4.50 rugs, 22x36	$3.25	$36.50 rugs, 8.3x10.6	$29.00
$6 rugs, 27x54	$4.50	$57.50 rugs, 9x12 feet	$45.75
$8.50 rugs, 36x63	$6.75	$90 rugs, 10.6x13.6	$78.75
$25 rugs, 6x9 feet	$21.25	$115 rugs, 11.3x15	$95.00

Wilton Rugs

$3.50 rugs, 27x54	$2.25	$12.50 rugs, 4.6x6.6	$6.50	$17.50 rugs, 7.6x9	$8.75
$5.00 rugs, 36x63	$3.50	$15 rugs, 6x9	$7.50	$20 rugs, 8.3x10.6	$10.90
		$30 rugs, 9x12		$18.75	

Linoleum Specials

80c Printed Linoleum, laid	55c
70c Printed Linoleum, laid	50c
$1.50 Inlaid Linoleum, laid	$1.10
$1.75 Inlaid Linoleum, laid	$1.35

Axminster Carpets

$1.35 Velvet Carpet, laid	95c
$1.25 Velvet Carpet, laid	85c
$1.50 Velvet Carpet, laid	$1.05
$1.75 Velvet Carpet, laid	$1.45
$2.00 Wilton Carpet, laid	$1.85
$1.00 Tapestry Carpet, laid	85c

This Big Solid Oak Spanish Leather Rocker

Worth $15 **$10.95**

The biggest Rocker value you ever saw in your life! It's so handsome, and so extremely COMFORTABLE! Solid Fumed Oak, with genuine Spanish leather seat and back cushion—just the chair you've been wishing you could have to put in your den. It's really worth almost double our Mid-Summer Sale price!



500 Carpet Samples,

27x54-inch Rugs, 25 or 30 patterns, worth up to $1.50 and $2.00, on special sale this week at **45c and 65c**

$12.50 Vernis-Martin Iron Beds This Week . . $8.95

Handsome, full size, chill-less style, with straight foot, 2-inch continuous pillars, 7-8 inch fillers; Vernis Martin or shell enamel finish—a wonderful value, indeed at the Mid-Summer Sale price of $8.95.

Other bargains, too, in Beds and Bedding of all sorts.

Lawn Mowers
Children's Go-Carts
25% OFF

If you need a lawn mower, by all means buy it while the prices are so reduced—for we've every good size and style to choose from.

And that go-cart sulky that you've been planning to buy the little folks—do it now and save enough to pay for something else you need about the house.

$15.00 Solid Oak Dining Tables $10.50

They extend to full six feet; are substantially made and may be had in golden or fumed oak—to match the chairs you may now have. $15 is cheap enough for such tables, anywhere but at BRENT'S—we ask you only $10.50.

$10 Stickley Mission Rockers $7.00

Fumed oak, with loose cushion, automobile seat—a Rocker well worth $10—in the genuine Stickley finish, now so popular.

You Can Buy this "Jewel" Refrigerator for $6.75



And everybody who knows the first thing about Refrigerators knows that the "Jewel" is a splendid make. This style, 30-pound ice capacity, all hard wood and hardware; galvanized iron lining; mineral wool and charcoal filling; nickel plated wire shelf — a good $10 value, at BRENT'S, only $6.75.

Others, of larger capacity, at $8.75 and $10.75.

A-B Gas Ranges—the Finest in the World. All Enamel Finish Easy to Clean as a China Plate

Indeed, A-B Ranges ARE the finest in the world, for a number of good reasons. First, all ovens are made of Wellsville steel, finished with aluminum alloy; they can't rust; then, except in the least expensive styles, all stoves have white porcelain broiler pans and clean-out trays—as easy to keep clean as a china plate. Every A-B Range has direct action burner—you'll find you can, by using them, reduce your gas bills fully 25 per cent. See the complete line—priced from $18.50 to $112.



This Model $29.25

Main top has 3 regular, 1 giant, 1 simmering burner; broiler pan and clean-out tray of galvanized iron.

BRENT'S, 712, 714, 716 South Main Street

General Classified and "Liner" Section.

Clearing House
FOR THE ENTIRE SOUTHWEST.

Los Angeles Sunday Times

Part IV.—12 Pages
COVERING A WIDE RANGE.

XXXIst YEAR. SUNDAY MORNING, JULY 28, 1912. PRICE: {Single Copies, on Streets and Trains, 5 Cents. Per Month, Per Copy, Delivered, 25c Cents.}

CLASSIFIED INDEX.

MISCELLANEOUS SECTION.

	Page.	Col.
One-time Notices	1	1-3
Special Notices	1	3-4
Lodges and Societies	1	5
Funeral and Nurseries	1	5
Society Meetings	1	5-6
Church Notices	1	6
Personal	1	4
Wanted—Help, Male	1-5	4-7, 1-5
Wanted—Help, Male and Female, Employment Agencies	5	5-6
Wanted—Help, Female	5-6	6-7, 1
Wanted—Help, Male and Female	6	1
Wanted—Help, Male and Female, to Learn Trades	6	1
Wanted—Help, Male and Female, Instruction Course	6	1-3
Wanted—Situations, Male	6	3-5
Wanted—Situations, Female	6	5-7
Wanted—Situations, Male and Female	6	7
Wanted—Work by the Day	6	7
Wanted—Agents, Solicitors	6-7	7, 1-3
Wanted—Partners	7	3-4
Wanted—To Rent	7	4-5
Wanted—Rooms and Board	7	5
Wanted—Rooms	7	5
Wanted—To Purchase, Real Estate	7	6
Wanted—To Purchase, Miscellaneous	7-8	6-7, 1-4
For Sale—Miscellaneous	8	4
For Sale—Furniture	8	4-5
For Sale—Furnished Rooms	8	5
For Sale—Furnished and Unfurnished Rooms	8-9	5-6, 1-3
For Sale—Furnished and Unfurnished Houses	9	3-4
For Sale—Poultry Ranches	9	5
For Sale—Farming Lands	9	5
For Sale—Automobiles	9	6
For Sale—Motorcycles and Wheels	9	6
For Sale—Apartments, Furnished or Unfurnished	9-10	6-7, 1-3
For Sale—Stock Wanted	10	3-4
For Sale—Stock Exchange	10	4
For Sale—Lots	11	4
For Sale—Acreage	11	4
For Sale—Houses	11	4
For Sale—Business Property	11	4
For Sale—Miscellaneous	11	4
For Sale—Poultry Ranches	11	5
For Sale—Farming Lands	11	5
For Sale—Automobiles	11	6
For Sale—Motorcycles and Wheels	11	6
For Sale—Apartments, Furnished or Unfurnished	11	6-8
For Sale—Stock and Bond	11	8
For Sale—Rooms and Board	11	8
For Sale—Furnished Houses	11-12	8-7, 1
For Sale—Rooming Houses	12	1
For Sale—Business Property	12	1
For Sale—Miscellaneous	12	2
For Sale—Poultry Ranches	12	2
For Sale—Farming Lands	12	2
For Sale—Automobiles	12	3
For Sale—Motorcycles and Wheels	12	3
For Sale—Apartments, Furnished or Unfurnished	12	3
For Sale—Stock and Bond	12	3
For Sale—Rooms and Board	12	3
For Sale—Furnished Houses	12	3
Financial	12	3
Money to Loan	12	3
Money Wanted	12	3
Mortgages and Deeds	12	3
Legal	12	3
Medical, Dental and Surgical	12	3
Dressmaking	12	3
Millinery	12	3
Miscellaneous	12	3
Lost and Found	12	3
Personal	12	3
Veterinary Surgeons	12	3
Late to Classify	12	3-5

ale

See Our Great Sanitary Line of Gas Ranges

erings Now



$17.50 rugs, 7.6x9 ..... $8.75
$20 rugs, 8.3x10.6 ..... $10.90
.....$18.75

Samples, made into or 30 patterns, worth up special sale this week at nd 65c

ernis-Martin $8.95

ill-less style, with straight pillars, 7-8 inch fillers; Ver- mel finish—a wonderful d-Summer Sale price of

n Beds and Bedding of all

Solid Oak bles $10.50

est; are substantially made, or fumed oak—to match have. $15 is cheap enough re but at BRENT'S—



m Street

Classified Liners.

Rates: The rate for insertion of Want Ads in The Daily Times is 1c per word for each insertion; in the Sunday Times, 1½c per word each insertion unless otherwise noted; except under following heads, the rate for which is 2c per word, minimum charge 30 cents: Lodge Meetings, "Personals," "Specials," Church Notices, Miscellaneous," "Teachers and Massage."

Display and classified advertisements, to be inserted under any head, must be in The Times office by 6 o'clock Saturday night, except under "Boats," "To Lets," etc., received Sunday morning or by telephone until 11 p.m. Want Ads received after closing hours will be inserted under proper heads, under "Too Late to Classify." Rates 1½ cents per word.

The Sunday circulation of The Times exceeds 60,000 copies, and more "liners" are printed in its columns than in the Sunday issue of Los Angeles newspapers combined.

Telephone your want advertisements. Ring Main 8200 any time of day or night and have prompt and careful attention.

The Times cannot guarantee accuracy or assume responsibility for errors of any kind in telephoned advertisements.

The Times will not be responsible for more than one incorrect insertion of any advertisement ordered for more than one time.

Advertisers should retain receipts given by The Times in payment for "liners." A mistake can be rectified without them.

One-time Notices.

Any classification is especially intended to contain matter which does not appear elsewhere in The Times, but which is an essential feature, such as notices of all kinds, assessment, delinquent and annual-meeting notices, fraternal notices (funeral notices excepted), church offices, with notices calling attention to entertainments in some other part of the paper, and events to occur on any certain day named. No standing advertisements accepted for this classification.]

Horseshoe Veins in the Leg.
Are Knotted Veins, Red Legs, etc., cured WITHOUT CUTTING or tying the veins? Within two months. No detention from business or application. Cure guaranteed, 75 per cent. of all cases, more or less. Don't apply first treatment myself. Absolutely removes cramps, pain, swelling and disease, and it stays so. My home and people everywhere. Doctors recommend me and puzzled, for I have failed in all believed was impossible, but I CURE. If I can't cure, I won't take your money. Consultation free. Prominent Los Angeles and others far off are delighted satisfied, and they will tell you about it. Patients can go home the same day and stay cured. Call or address M. D. C. M., 311 S. Olive, Room 20. 10 to 3 hours. Los Angeles, Cal.

FOR SALE—One Hundred
Cook-Book Spanish recipes in The Times Cook Book No. 4. Now on sale. Price 25c; postage 5c extra.

Make the Cook Happy.
Get the Times New Cook Book. Now on sale. Price 25c; postage 5c extra.

WALL Paper, Big Discount.
Our quarter-century sale at one-quarter off of our prices. Save money now. 337 South Spring street. Let us estimate.

Cleaners.
Work at moderate prices. Don't forget ELITE SUIT CLEANERS, office, 311½ S. Spring. Phone F7705, Main 6017

Rose Distillate Oil Burner,
Coal, Wood, Oil and Gas Furnaces, tinning, and all kinds of repair work, at 1047 West Washington street. Phone

Shine, 10c.
Lower entrance, H; pillow covers, H. Courtney Pen, SUNTAN LEATHER CO., 8 W. 6th st., opp. Hamburger's.

Hair Goods—MacDonald's,
Pompadour Place. Shampooing, scalp treatment, hairdressing, manicuring. Prices reasonable.

Private Home For Old People.
Best of care in attendance. Call or address L. J. Adams, 539 E. 28th street.

Business Cards, $1.00 Per 1000.
Prompt printing in proportion. F. A. Hinrichs, Printer, 139½ South Spring.

Piano Rental For Sale.
Piano in use. Paying proposition for nurse or lady. Phone phone 51230.

Painting.
Painting, R. L. Wardwell, Home Main Broadway 6324.

One-time Notices—

WILLCOX & GIBBS Automatic
Sewing Machines. Established 1859.
Fifty-three Years of Undisputed Superiority.
707 S. HILL ST.
Phones F6125—Broadway 5470.
WILLCOX & GIBBS MANUFACTURING MACHINES. VISIBLE AND HAND-STITCH STRAW MACHINES. MEASURING TENSION, BAG, TRIMMING, OVERLOCK, and High-speed Lock Stitch, making 4000 perfect stitches per minute.

WALL Paper, Burlaps, Linoleum.
Linoleum, per square yard.....39c
72-inch special natural burlap.....25c
36-inch do. 25c
40-inch natural 30c
54-inch colored 40c
36-inch special color 25c
One gallon best house paint $1.75
Walter, 627 S. Spring. Home F1855, Exby. 66.

DESERTION, Non-support Laws
EXPLAINED. OUR MAIN OFFICES ARE AT RENO. Branch office at 623 Chamber of Commerce, 139 South Broadway, Los Angeles, where we have an experienced staff of attorneys to consult on legal matters. Consultation free. No publicity; private consulting room. Installment payments. Hours, 9 to 5; evenings, 7 to 8.

LADIES' Silk Stockings
GIVEN AWAY. To introduce our line, we will give every lady one or more pairs of SILK STOCKINGS ABSOLUTELY FREE. Write postal today for how and why we give SILK STOCKINGS AWAY. C Lato Co., Box 154, Los Angeles, Cal.

BEDBUGS! Fleas! Moths! Roaches!
I can get rid of them in four hours, guaranteed never to return. Telephone for prices and explanation of work. C. A. Drummond, Fumigator, phones Home 24855, Sunset Main 7251.

Special Notices—

INVALUABLE FOR THE COMPLEXION—LAVENDER LOTION.
Is delightfully soothing and refreshing. Contains no grease, is quickly absorbed by the skin, and effectually prevents and removes tan, sunburn and all roughness and irritation of the skin. Preserves and beautifies the complexion, making it soft and white. Splendid to use after motoring, golfing, tennis, etc. To introduce this delightful imported lotion we will sell this week a 32 bottle for $1. MAISON DE BEAUTE, 671 Westlake ave. Main 8365.

WE HAVE A NEW PLAN FOR PUPILS
whereby you may enter in clubs of 4 or more at one-third the regular rates, by furnishing your own materials for your gowns or suit, thereby making your own garments under the guidance of experts and at the cost of tuition only. SUITE 308, 424 S. BROADWAY. A368.

DESERTION, NON-SUPPORT LAWS EXPLAINED. OUR MAIN OFFICES ARE AT RENO. Branch office at 623 CHAMBER OF COMMERCE, 139 S. Broadway, Los Angeles, where we have an experienced staff of attorneys to consult on legal matters. Consultation free. No publicity. Private consulting room. Installment payments. Hours, 9 to 5; evenings, 7 to 8.

OUR PRICES WILL SURPRISE YOU.
Gents' suits cleaned, pressed 75c
Ladies' suits cleaned, pressed $1.00
Ladies' suits sponged, pressed 50c
Gents' suits sponged, pressed 25c
NEW FRENCH DYE WORKS, AND TAILORING, 204 W. Third st.

DR. G. C. LAMMERS, GERMAN SPECIALIST for the cosmetic care of skin and hair. My new electrical treatment for gray hair never fails to restore natural color; a secret of the celebrated electric face masks for the removal of wrinkles. Consultation free. 707 S. SPRING ST. Suite 201-202.

LADIES—I WILL MAKE A ONE OR TWO-PIECE LINEN SUIT (STREET OR RIDING) AND GUARANTEE FIT AND WORKMANSHIP FOR $8. THIS INCLUDES THE GOODS. 40 DIFFERENT PATTERNS TO SELECT FROM FOR A FEW DAYS ONLY. 424 S. BROADWAY, SUITE 308, A368.

WANTED — SONG POEMS, ORIGINAL musical manuscripts, free criticism, musical dictation, revising, arranging and composing music a specialty; music introduced and placed on the market. DALEY, Music Publisher, 232 S. Hill st., Suite 329.

CONTRACTORS AND BUILDERS TAKE NOTICE. Blue prints and specifications of the No Ice Refrigerator Company's plant may be seen in the office of the company, 1205 BROADWAY CENTRAL BLDG., ready to submit for bids.

TO LET — BEAUTIFULLY FURNISHED apartments, fully equipped, hotel service; modern in every respect; telephone, etc.; reasonable rent; summer rates now on. Call and see them. NEW HOTEL BROADWAY, 247 N. Broadway.

FOR RELIABLE DETECTIVE SERVICE try the "National" Agency, that gets results. All branches detective work (strictly confidential). NATIONAL DETECTIVE SERVICE. Phone F2186.—324 Merchants' Trust Bldg., 207 S. Broadway.

DON'T THROW YOUR DULL SAFETY razor blades away. Mail or bring them to the SAFETY RAZOR MAN, 238 W. First st. Resharpened better than new. Single edge, 3c; double 5c; Star 10c. Branches, 114 W. Seventh, 223 E. Fifth and 709 San Pedro.

FAMOUS SPANISH CHEFS HAVE CONTRIBUTED innumerable recipes to The Times New Cook Book. Now on sale. Price 25c; postage 5c extra.

HAVE HERE A PROPOSITION FOR A lady by a lady whereby a lady can get rich. This is bona fide. Desire communication only from people who are interested and will invest if this appeals to them. J. H., P.O. BOX 845, Pasadena.

DID YOU GET IT? WHAT? THE TIP about the Tom Reed and all interests in that vicinity. It was a good one, wasn't it? You who are interested in that district and still want the tip send for it. BOX 14, Times Office, Pasadena.

HAVE YOU HOUSEHOLD GOODS TO SHIP to or from the East or North? Get the benefit of reduced rates at BEKINS VAN AND STORAGE CO., agents for tourists and immigrants. 250 S. BROADWAY.

SUPERFLUOUS HAIR PERMANENTLY REMOVED by electric needle; twelve years' experience in city; references. MRS. M. J. WOODRUFF, 1019 W. Eighth st.

RECIPES FOR COOKING EVERYTHING in The Times Cook Book No. 4. Now on sale. Price 25c, postage 5c extra.

FOR HONEST SERVICE.
NICK HARRIS DETECTIVES.
220 BYRNE BLDG.
F4002. MAIN 3783.

AUTHORS—SEND YOUR MANUSCRIPT FOR estimate. We will both market and get publicity for any book we manufacture. Fine work guaranteed. THE BOOKERY, 12 E. 23th st., New York.

FURNITURE REPAIRING, UPHOLSTERING, caning, at your homes; or call and deliver. PHONE HOLLYWOOD 797, HOME 57343.

TRY MY MAIL LISTS OF PASADENA PEOPLE, classified according to income. They bring results. Write today. Box 34, TIMES OFFICE, Pasadena.

LADIES! WE SELL HIGH AND LOW shoes at $2.45 and $3; good $5 values. SAMPLE SHOE SHOP, 225 O. T. Johnson Bldg., 4th and Broadway.

CESSPOOLS CLEANED SATISFACTORY to inspectors. LOS ANGELES SANITARY CO. Wilshire 1957; 58146.

RAG CARPET WOVEN, 30c YARD. RUGS, art squares woven. KETCHUM'S CARPET FACTORY, 1534 Bellevue. Wilshire 3720.

FOR SALE—TOILET PARLORS, FULLY equipped, first-class trade, money-making. Going away. 119½ S. SPRING, Suite 5.

SUPERFLUOUS FAT OR WEIGHT POSITIVELY removed at 226 WEST 3RD ST. Phone 21361.

WILLARD HANLIN, FORMERLY OF LOS Angeles, now associate with G. W. Sherwood general delivery, city, and learn something to your interest.

THE TIMES COOK BOOK NO. 4 NOW ON sale, contains two hundred pages of tested recipes. Price 25c, postage 5c extra.

I WILL TEACH YOU MENTAL TELEPATHY, the only method in the world that is reliable. Meeting tonight. Tests for all. Admission 25 cents. 344 SUNBURY AVE.

ADA E. DAVIS SCHOOL FOR DANCING. Waltz and two-step in four lessons; classes WALKER THEATER, Tuesday and Friday afternoons and Wednesday and Saturday evenings. LADIES, SEE IMPROVED 1912 MODELS IMPERIAL SELF-HEATING FLAT IRONS, 1194½ S. SPRING ST.

MRS. HUMPHREY, 1210 MAPLE AVE., PSYCHIC and palmist; careful readings, all affairs of life. PHONE 25280.

SPIRITUAL HEALING, ABSOLUTE RESULTS, new method. Call and be convinced. 1194½ S. SPRING ST., Room 16.

Special Notices—

BEAUTY—LATEST DISCOVERY—BEAUTY. Magic mask for wrinkles and rejuvenating the complexion, it tightens sagging chins, corrects flabby and withered skins, removes pimples and blackheads, freckles, tan and all facial blemishes, $5. Try Yovina, a marvelous astringent for building up firm elastic tissues, beautifies the complexion, making it soft, velvety and white. Splendid for tired lined eyes. Price $1. This astringent was used by one of the reigning beauties of France, who at 70 years of age was a queen and charming as any lady at 30. Yovina preparations direct from Paris can only be obtained in America at the MAISON DE BEAUTE, 671 Westlake ave. Phone 25822.

DEADBEATS OUR VICTIMS—
NICK HARRIS, COLLECTORS,
220 BYRNE BLDG.
F4002. MAIN 7283.

WANTED—PAINTING, TINTING AND DECORATING; will take new or second-hand furniture as payment. Call MARTIN, HOME F5795.

BED SPRINGS RETIGHTENED, MADE LIKE new; work done at your home. PHONE 5468.

WE REPAIR SHOES WHILE YOU WAIT. Our $2.50 arch supports for $1.75 are unexcelled. SHORITORIUM, 113 S. Broadway.

Florists and Nurseries—

CHOICEST 1 AND 2-YEAR-OLD EUREKA lemons, few 3-year Valencias and navels. ROBINSON CITRUS NURSERIES, Valley Center, Pacific Electric, San Dimas P.O.

Personal—

PERSONAL—
PROF. C. IRVIN ALTHOUSE,
NOTED ASTROLOGER AND PALMIST OF NATIONAL FAME AND REPUTATION.
STUDIO PARLORS, 1294 S. BROADWAY.
A RESIDENT OF LOS ANGELES 18 YEARS.

PROF. ALTHOUSE is an experienced practitioner in the science of mental ASTROLOGY, by which he has made many REMARKABLE PREDICTIONS. The horoscope shows the powerful influence of the planets in all affairs of life. It shows diseases, deaths, marriages, financial affairs, talents, enemies, friends, about children, relatives, when and where to travel, what to seek or to avoid, when in danger of losses, troubles, etc., also your good periods coming—giving advice of many events for the future.

PROF. ALTHOUSE has read Booth, Sothern, Nat Goodwin, Mary Mannering, Gadski, Admiral Schley, David Starr Jordan, ex-Governor Pardee, ex-Governor Clark, Dan Charles, Edison Sousa, Madjeska, Stella Mayhew, Helen Heid, Jefferson Capt. Hobson, Lillian Russell, Calve, Admiral Evans, H. E. Huntington, Dr. Lyon and Maxine Elliott, etc.

PROF. ALTHOUSE'S SKILLED work with his trained judgment must in no wise be compared with that of other readers. Therefore do not waste your money on the ignorant advice and warning of HUMBUG astrologers, palmists, psychics—those doing dishonest work.

PROF. ALTHOUSE is an expert PALMIST and WITH EACH PALM READING GIVES also an ASTROLOGICAL READING.

DR. J. A. LARSEN writes: "I want to say that your reading was the most satisfactory thing I have ever had in my life. You have a great deal about these sciences and I consider your work as the most THOROUGH and reliable of any reader in the United States."

PROF. ALTHOUSE'S wonderful success in the casting of HOROSCOPES and in HAND reading has brought him a LARGE AND SATISFACTORY PRACTICE. The most private confidences are respected in this office. Advice is sought in the most difficult and critical circumstances. Personal attention given. STRICT PRIVACY. HIGHEST GRADE OF WORK that skill and many years of experience can produce. Therefore, HIGH-CLASS PATRONAGE SOLICITED.

Daily and evening; Sunday, 10 to 2.
STUDIO PARLORS, 1294½ S. BROADWAY.

PERSONAL — SPIRITUAL ADVISER, DR. Jefferson. Guarantees to place secret knowledge and psychic power in your own hands—to remove you from all trouble, doubt or misfortune caused by any one or anything, and to open up a quick and sure way to the contentment, happiness and good fortune you desire and justly merit. Hours 10 to 9 daily and Sunday, 1294½ S. HILL ST. The Portsmouth, Room 218.

PERSONAL—LESSEN THE HOUSEWIFE'S burden. Get her The Times New Cook Book. Now on sale. Price 25c, postage 5c extra.

PERSONAL—FREE SPRAYER WITH A can of "Thus-no-more." We guarantee BUG-NO-MORE to kill bed bugs, roaches, ants, moths and all kinds of insects and germs. We also manufacture and sell the best sweeping compound on the market. Call Main 2911. LOS ANGELES CHEMICAL CO.

PERSONAL—HAVE HERE A PROPOSITION for a lady by a lady whereby a lady can get rich. This is bona fide. Desire communication only from people who are interested and will invest if this appeals to them. J. H., P.O. BOX 845, Pasadena.

PERSONAL—DID YOU GET IT? WHAT? The tip about the Tom Reed and all interested in that vicinity. It was a good one, wasn't it? You who are interested in that district and still want the tip send for it. BOX 14, TIMES OFFICE, Pasadena.

PERSONAL—"AS A MAN EATETH SO IS he." Use hygienic recipes in The Times New Cook Book. Now on sale. Price 25c, postage 5c extra.

PERSONAL — LADIES, ASK YOUR DRUGgist for Chichesters Pills, the Diamond Brand. For 15 years known as the best, safest, always reliable. Take no other. Chichesters Diamond Brand Pills are sold everywhere.

PERSONAL—THE TIMES COOK BOOK, NO. 4, now on sale, contains two hundred pages of new recipes. Price 25c, postage 5c extra.

PERSONAL—LADIES' DRESSES FOR HOUSE and street wear, including material, made to your measure from $5 up. MODEL GARMENT MANUFACTURING CO., 708 Pico st., Masonic Temple Bldg.

PERSONAL—WANTED—EVERY LOVER OF Charles Dickens to see NAT C. GOODWIN'S impersonation of Fagin in Oliver Twist in moving pictures at the Colonial, 852 Broadway, one week, beginning Monday the 29th. The usual popular prices will prevail.

PERSONAL—MRS. WESLEY,
Psychic and Palmist,
Advice on all affairs of life.
If in trouble don't fail to
CONSULT HER.
720 S. HILL ST.

PERSONAL — LADY GOING EAST, EXPERienced in nursing, stewardess, will act as companion to invalid or children travelling by train or steamer. Address Y, box 253, TIMES OFFICE.

PERSONAL — WANTED — POSITION AS working housekeeper or upstairs work and sewing, no washing, by neat, reliable woman. Phone F7071, HOUSEKEEPER, Sunday.

PERSONAL—MEN, YOU FURNISH GOODS, will make to your measure suit of clothes for $15; workmanship and fit guaranteed. COAST CUSTOM TAILORS, 216 N. Broadway.

PERSONAL—WARNING TO AMERICANS! READ "UNVARNISHED TRUTHS," THEN GET BUSY. PRICE 10 CENTS. W. S. BURROUGHS, ONTARIO, CAL.

PERSONAL—A GOOD POSITION IS OPEN to a literary person; some one with knowledge of child's fable literature. PHONE 57290 for interview.

PERSONAL—DEADBEATS OUR VICTIMS.
NICK HARRIS, COLLECTORS,
220 BYRNE BLDG.
F4002. MAIN 7283.

PERSONAL — BY REFINED MOTHER and daughter, to care for home or apartment-house while owner is away. PHONE F2517.

PERSONAL—USING A STANDARD STRAIGHT Central Needle Sewing Machine will keep you young and good looking. Ask the men at 240 S. BROADWAY.

PERSONAL — 1000 BUSINESS CARDS, $1. Other printing at correspondingly low prices. GARRIGUES PRINTING CO., 200 Mercantile Place, room 23. F2351.

PERSONAL—FOR HONEST SERVICE.
NICK HARRIS DETECTIVES,
220 BYRNE BLDG.
F4002. MAIN 3783.

PERSONAL—LADY GOING EAST WOULD care for child, invalid or lady traveling alone. Address 2214 EAGLE ST.

PERSONAL — MRS. HOLOSCUSER, SCIENtific masseuse, 322 HOMER LAUGHLIN BLDG. F2862.

PERSONAL—MRS. T. NELSON GIVES spiritual business readings daily, room 4, HOTEL REX, 216 S. Broadway.

PERSONAL—MRS. WESLEY, ADVICE ON all affairs of life. If in trouble don't fail to consult her. 720 S. HILL st.

PERSONAL—MME. JOSEPH OF CHICAGO, palmist and medium; full readings, 25c. 322 E. 28TH ST. Take Grithth-ave. car.

PERSONAL — WANT RAG CARPET AND rug weaving. 240 S. GATES ST.

Personal—Restored.

PERSONAL—

THE WORLD'S GREATEST PSYCHIC,
BYRON L. STANLEY,
247 S. HILL ST.—347.
Wishes to say to his many patrons, he will not be reading for some days as he will be away for a much needed rest.

PERSONAL — PILES CURED RIGHT IN your own home without pain or publicity, by using Electro-Thermo Dilators, which combine electricity and dilation, and are a permanent, lasting cure for piles, constipation and indigestion; sold in sets of four dilators, and a battery to the set; we sign contract with each set; if results are not satisfactory money refunded. Call or write for free booklet. ELECTRO-SURGICAL APPLIANCE CO., 406 I. W. Hellman Bldg.

PERSONAL — DRINK HABIT — I WAS a heavy drinker, averaging over quart of whisky daily. Tried many ways to return but without success until I found a certain easy method and was cured in three days. Have since saved thousands of other victims of liquor habit. It can be overcome with or without drinker's knowledge. Interesting book (tells how) mailed, plain wrapper, free. If you cut this out and write to EDWARD WOODS, 1261 Sixth avenue, 486N, New York.

PERSONAL—WILL GIVE BABY OR SMALL child good home and excellent care for summer or longer. 452 ISABEL ST.

PERSONAL — MME. ORA, PALMIST, PSYchic. Best 50c reading in city. 329½ S. SPRING.

Church Notices—Liberal.

THE INTERNATIONAL BIBLE STUDENTS' ASSOCIATION.
Meets every Sunday,
Symphony Hall, 222 S. Hill st.
1:30 p.m. Sunday Bible Study.
2:30 p.m. Discourses.
7:30 p.m. Bible study for the discussion of "The Divine Plan of the Ages."
Under the direction of competent chase leader. Undenominational.
Admission free. No collections.

FIRST SPIRITUALIST CHURCH, CALIFORNIA Hall, corner 9th and Main sts. Sunday and Tuesdays at 8 p.m. The entire evening devoted to messages by the celebrated psychic, L. Madison Norris, whose work can neither be questioned nor excelled.

SPIRITUALIST CHURCH OF DIVINE SCIence and Illumination, holds services at the Christ-Way School of Spiritual Science, 1201 W. 12th st., Sunday evening, 7:30 p.m. Rev. Alice Baker, Pastor and Speaker of national reputation. Subject, "The Call of the Spirit."

Church Notices—Miscellaneous.

T. HARRY GAZE,
Blanchard Hall, Sunday, 8 p.m. Subject: "The Principles of Natural Salvation"—a scientific and instructive lecture. Silver collection at door.

EASTERN STAR SPIRITUAL CHURCH. Services every Sunday evening 7:45; lectures upon the philosophy by Dr. O. Hogue. Ladies' Auxiliary meets every Tuesday at 2 p.m., Bungalow Church, 1139 West 37th st. Take Vermont and Georgia or University car.

Society Meetings—

SPIRITUALIST CAMP MEETING, Mineral Park, South Pasadena. Today, 10:45, address by W. Colville, subject, "Foundation Stone of Wisdom, Religion, New Thought and Universal Spiritualism." This is the last lecture; do not fail to hear him. 1:00 p.m. social rest season; Mrs. Blake; 2:30, address, Hon. Wm. McLean, ex-member of the New Zealand Parliament, a most interesting subject, "The Laws of New Zealand." 4:15, special message service, Mrs. Courtney and Mrs. Miller; 8:00 p.m., John Slater will devote the entire evening to message service. Take South Pasadena cars on Main st.

TRUTH SEEKERS' NEW THOUGHT PRINCIPLES ARE EXPLAINED. MISS I. S. PROUD broadcasts the truth at 11 o'clock at the Temple in the science of truth and healing, 1201 W. NINTH ST. SUBJECT, "THE LORD'S MESSENGER." THE EVENING LECTURE is given at 8 p.m., Blanchard Music Hall, 237 S. Hill st.; subject, "QUESTIONS ON LIFE'S PROBLEMS ANSWERED." Music by Mrs. Evans. Everybody welcome.

UNIVERSAL SPIRITUAL BROTHERHOOD Society, service at 10:30, healing, developing, 2:30, lecture, tests, messages, by Dr. Greene. Meeting 8 o'clock, lecture, tests and messages for everybody present; questions answered. Dr. Greene, pastor. UNIVERSAL BROTHERHOOD HALL, 1304½ S. Spring st.

BRUCE GORDON KINGSLEY AND MRS. MARY B. THORN. Lectures and public discussion—TORTURING ANIMALS FOR THE BENEFIT OF SCIENCE—IS IT JUSTIFIABLE? 322 S. Hill, 8 o'clock, Tuesday evening. You are welcome. HUMAN CULTURE SOCIETY.

JOHN SLATER, TONIGHT, 8 SHARP. Spiritualist Camp Meeting, Mineral Park, South Pasadena and Annandale cars; tests, messages and questions answered; no gate fee; private readings Monday, Tuesday and Wednesday only, 10 to 4, at the park.

HOWARD CARLTON TRIPP LECTURES today, 11 a.m., on "Real Estate Values; How to Determine Them," at 717½ East Ninth st., Society Hall. Tonight, "Co-operative Home Buying." Admission free. Phone F6503.

PEOPLE'S SPIRITUALIST CHURCH, BURbank Hall; Sunday service, 7:45 p.m. Address, Mrs. Pierce-Heckman; messages by Ines Wagner. Thursday services at 7:45 p.m. Lecture, Mrs. Heckman; messages, Ines Wagner.

UNITED LODGE OF THEOSOPHISTS—
Room 204, 424 S. Broadway.
PUBLIC MEETINGS
Sunday, 3 p.m., "Old Thought and New."
Friday, 8 p.m., "Civilization."

LECTURE, "WHAT IS ETERNAL LIFE?" by Mrs. Harriman, teacher and healer, Sunday, 8 p.m., at Music Hall, Blanchard Bldg., 242 S. Hill st. Free. This is the closing lecture until September first.

ASTROLOGY — PROF. EARLEY GIVES free lecture Tuesday evening, subject: "Numbers Are Occult." Free readings, 1033 E. Broadway.

WORLD'S SPIRITUAL CONGRESS, LONG Beach, Cal., Riviera Hall. Three sessions Sunday, July 28. Speakers, Dr. Wilkins, Dr. Schutz and Rabbi Isadore Myers. A rare treat.

SWAMI BODHANANDA LECTURES IN THEOsophical Hall, fourth floor 232 S. BROADWAY, at 3 p.m., subject, "Immortality."

MESSAGE TO LOYAL DISCIPLES OF BLAvatsky, Wednesday, 8 p.m. Last call. 1421 BROADWAY, Long Beach.

Wanted—Help, Male.

WANTED—RELIABLE MAN TO DRIVE team hauling sand and gravel, steady job to right man. 2326 WESTERN AVE.

WANTED — HALF DOZEN FIRST-CLASS plasterers. Apply F. O. ENGSTRUM CO.

WANTED—SALESMAN OF QUALITY TO handle a high-class line. Apply 247 DOUGLAS BLDG. See WILLIAMS.

WANTED—RESPONSIBLE YOUNG MAN to learn garage work, small salary to start. 1127 SEVENTH ST.

WANTED—MONDAY, WAFFLE COOK, $60. Man and wife cook, etc., $100; porter, $40. 224 S. SPRING ST., room 407.

WANTED—WATCHMAKER. AT MAN. CALL Sunday, 1 to 2 p. m., or Monday, 8 to 9. A. BIRD, 490 S. Broadway.

WANTED—SEVERAL MILKERS AT ONCE to work in dairies in this vicinity. Apply at GUY D. KELSEY CO., 104 E. 8th st.

WANTED — YOUNG MAN AS STENOgrapher. Must be good penman. Address Z, box 121, TIMES OFFICE.

WANTED — GARDNER. WILL GIVE ROOM and board for care of small grounds. Call 2123 SO. MAIN or phone SOUTH 2782.

WANTED—ALL-AROUND BLACKSMITH. Apply 2446 BUENA VISTA, ST.

WANTED—4 CARPENTERS AT 246 S. NORMANDIE AVE. Take Western ave. car.

WANTED—ONE ENGINEER. ANGELUS HOTEL.

WANTED—TRUNK AND CASE MAKER. Apply PIERCE MFG. CO., 321 W. 11th.

Wanted—Help, Male.

Note.—Applicants for positions are advised not to inclose original recommendations in answer to ads. Send duplicates only.

WANTED—MURRAY AND READY, Leading Employment and Labor Agents, 2nd and Main sts.
Phones, A2915—Broadway 6613.
Also
San Francisco, Sacramento and Oakland.

MECHANICAL DEPARTMENT:
Concrete form carpenters, $4 day, city. Plasterers, city, $5.50. Bricklayers, city, $5-$6.50. Steam shovel cranesmen, government job, fare paid, $3.50. Die maker, $4. Carpenters, city, $3.50. Stationary engineer, city, $3; mo. Bench hand, planing mill, $3.50. Wood turner, north, $4. 12 ackesmith, city, $3.50. 3 blacksmiths, country shops, $3.50-$4. Machine miners, Arizona, $4. Lineman, city, $3.50. Plumbers, $4-$4.50. Sticker hand, $2.50. Timberman, mine Inyo county, $2.75. Floor layers and scrapers, top wages. Painters, $3-$3.50 day. Brick-burners and setters, $3-$3.50.
FREE FARE.
2 steam shovel cranesmen, $90 mo.

HOTEL DEPARTMENT:
Cook, institution, $50. R. & R. Ranch cooks, $35-$40, fd. Camp cook, $60 to $90, fd. Camp baker, $60, etc. Dishwasher and helps waiter, $25, fd. Porter, hospital, $20, fd. Man and wife, porter and chambermaid, $65, fd. Waiter, French restaurant, north, $40, fd. Waiters, city and country, $10-$12 wk., etc. Married janitor, city, $60, apts. Camp flunkies, $30-$35, fd. Pot washers, dish washers, elevator boys, etc., etc.

RANCH DEPARTMENT:
20 ranch hands, different parts, $26-$35, fd. 12 ranch teamsters, 120 to $66, fd. 13 milkers, $30 to $50, fd. 4 orchard hands, $30-$35, fd. 15 men to dig potatoes, $2 day. Bleeman, north, $40, fd. Buttermaker, $60 to $75, fd. 9 men for hay balers, 4 choremen, $20-$72-$90, fd.

GENERAL DEPARTMENT:
Buttermaker, $60-$75 mo., fd. Transfer driver, resort, $60. Muckers, tunnel, $2.25. Porter, hospital, $30, fd. Mason helper, $2.50. Presser, dry works, $13 wk. 2 young men for laundry, $18 wk. 2 men for dye dredges, $40, fd. Machinists, Arizona, $4. Timberman, mine, $2.75 day. Laborers and lumbermen, pipe line, $2.50 day. Laborers and freight teamsters, mountain road job, $2.25. Butcher, country shop, $9-$12 wk. and fd. Stableman, $15, room. 25 section men, 42½c per hr. 2 men for pile driver, 7 hand miners, clay mines, $2.50 up.

WANTED — ARE YOU THE MAN? HERE is your opportunity. No matter where you live—if you have $10 cash to buy money and establish yourself in an independent business requiring no capital, we will teach you, by mail, all the secrets of the real estate business, including thorough commercial law course, list with you profitable exchange properties, co-operate with and assist you to permanent success. Our 64-page free book fully explains our methods and tells what it means to be the local representative of oldest and largest co-operative realty and brokerage corporation in the world. Write today to INTERNATIONAL REALTY CORPORATION, 103 Manhattan Bldg., Chicago, Ill.

WANTED—HUMMEL BROS. & CO., Employment Agents.
Established 1891.
Largest and Best Equipped Office on the Pacific Coast.
Phones: Main 956; Home 10708.
416-418 S. Spring st. Second st.
Married miller, beach, $60 and board; also all around planing mill man, country, $4; lineman, power line, country, $4; blacksmith, country, $4; saw filer, $4; repair man, $4; house carpenter, beach, $2.50; camp blacksmith, $4; blacksmith and sheer, city, $3.50; ranch carpenter, beach, $2.50 etc.; janitor, city, $2

Classified Liners.

WANTED— Help, Male.

WANTED—BOOKKEEPERS, STENOGRAPHERS, typist, penman, Fisher billing and checkbook operators (high-grade business college graduates preferred). We cannot supply the demand. NATIONAL BUSINESS COLLEGE, 601 Chamber Commerce.

WANTED — NIGHT MAN FOR GARAGE, must be washing, polishing and floor work; must have experience and lots of it; steady job and good wages to a man who thoroughly understands his business. Address FF, box 61, TIMES OFFICE.

WANTED—ACTIVE EXPERIENCED REAL estate salesman to handle business property; terms on commissions, permanent position for a good salesman with well known company; state age and experience. Address Y, box 16, TIMES OFFICE.

WANTED—AN A1 AUTOMOBILE SALESman to sell the Studebaker line in territory adjoining Los Angeles. Liberal commission. Only first-class man with best of reference need apply. Address A, box 46, TIMES OFFICE.

WANTED—GOOD LIVE SALESMAN FOR city and suburban nurseries and lots, good commissions. Right party can make big money. JONES & AINSWORTH, 329 H. W. Hellman Bldg.

WANTED—MOTION-PICTURE SCENARIO writers; big money for play plots. Our people making steady income, why not you? THE INDEPENDENT THEATRICAL EXCHANGE, 962 Pantages Theater Bldg.

WANTED — SALESMEN TO SELL HIGH grade gasoline, with or without water developed. Easiest seller on the market. Liberal commissions. Address Z, box 314, TIMES OFFICE.

WANTED—YOUNG MAN, TAKE SHORT course in bookkeeping and "Dictaphone" (used position.) "See Instruction Course." NATIONAL BUSINESS COLLEGE, 601 Chamber Commerce.

WANTED—A YOUNG MAN WHO HAS HAD experience in hardware business, who is willing and capable of doing anything around store. Moderate wages to start. Call MAIN 7E, Monday.

WANTED—DOOR MAN FOR FURNITURE store. Must be of neat appearance and pleasing personality. Middle-aged man with experience preferred. Address Y, box 133, TIMES OFFICE.

WANTED—YOUNG MAN STENOGRAPHER, must be competent; prefer one having had experience in business of manufacturing. SOUTH 6762, before 1 o'clock today for appointment.

WANTED — EXPERIENCED NEWSPAPER subscription man to fill vacancy. New premium and permanent position to good hustler with good references. L. A. IRISH, room 4, Whittier Hotel, 615½ S. Spring st. Call before 10 a.m. or after 4 p.m.

WANTED—YOUNG MAN TO LEARN REAL estate business; must be acquainted with this city and have references; small salary to begin with. Address Y, box 24, TIMES OFFICE.

WANTED — TWO CAPABLE CHRISTIAN men, Methodists preferred, who can sell stock in a manufacturing business located in Los Angeles preferred. Exceptional opportunity. Address Y, box 15, TIMES OFFICE.

WANTED—MEN AND BOYS TO WORK AT automobile repairing, driving and electrical welding; have large repair shop. See our ad. under "Help Wanted—Learn Trades." NATIONAL SCHOOL OF TRADES.

WANTED — DON'T PAY ANYTHING TO learn a trade. See our ad. in "Learn Trades" column; soldering, soliciting, plumbing, bricklaying. UNITED TRADE SCHOOL, 628 Pacific Electric Bldg.

WANTED — 2 CABINET MAKERS AND 2 finishers; good pay. Apply at once, with tools ready to work. H. W. BINNEY & PICTURE COMPANY, Cor. W. JEFFERSON AND RAYMOND AVE.

WANTED—YOUNG MAN TO DRIVE AND clean electric automobiles; one who has had experience driving electric. WASHINGTON STREET ELECTRIC GARAGE, 1676 W. Washington.

WANTED—FIRST AND SECOND WASHmen, wages $15, $16.50, $18 a week; also first-class marker and distributor, $18 per week. HANNAH LAUNDRY CO., San Diego. Wire at our expense.

WANTED—EXPERIENCED BOOK-KEEPER for general merchandise store, North; salary $75 and room; good future; also good grocery solicitor for retail store in Nevada, no care $100. Apply 306 I. FAY BLDG.

WANTED—REAL ESTATE MAN ON COMmission basis; if you know business and are capable of making good, we want you. See MR. NORTON, with GIBRALTAR INV. AND HOME BLDG. CO., 142 S. Spring st.

WANTED — MAY HAVE SEVERAL VACANCIES on my staff; man can use more capable representatives; must be Catholic and have the best of references. 537 Stock Exchange. MR. EBERHAND.

WANTED — JAPANESE MEERSCHAUM cigars; greatest advertising novelty ever invented; liberal commissions. Write for sample and order book. ANDREW PAYSEN, Clinton, Ia.

WANTED—LAND SALESMEN ATTENTION; Tampico, Mexico Lands Expansion, Sept. 17th. Grand territory open. Write for agency contract. MEXICAN ISTHMUS LAND CO., 412 Grand ave. Temple, Kansas City, Mo.

WANTED — TWO CAPABLE OUTSIDE salesmen on a live contract proposition of merit. Plenty of leads easy to close. Good money on liberal basis. Call Monday afternoon only, 424 UNION OIL BLDG.

WANTED—ASSISTANT STEAM ENGINEER; state license; single, $50, board and room. See MR. BROWN, new location International Correspondence School, 124 S. Broadway.

WANTED—A BOY FOR GROCERY STORE, about 16 or 18 years old, willing worker. No objections for good Jewish boy. Must live at home. Call 1729 ALLESANDRO ST., Edendale.

WANTED — A COLLECTOR, STATE AGE, experience, salary expected, reference given and required. Answer in own writing. Address G, box 219, TIMES BRANCH OFFICE.

WANTED — THREE FIRST-CLASS PAINTers and tinters, wages $3 day, steady work, very good man. Call Monday, 7:30 a.m., 117 N. BROADWAY.

WANTED—YOUNG MAN HANDY WITH tools, one with some carpenter work experience preferred. 134 N. L. A. ST., Monday.

WANTED — AN ORNAMENTAL IRON worker and helper at the SOUTHWESTERN ORNAMENTAL IRON WORKS, Sacramento and Wilson st.

WANTED — EXPERIENCED WRINGER man. Must be steady and reliable. GREATER HYGIENIC LAUNDRY, 16th and Central.

WANTED—MAN TO DRIVE AUTO TRUCK, must come well recommended and do own repairing. Call this a.m. W. H. CAIN, 5217 Monta ave.

WANTED—PLASTERERS, CONTRACT LAbor, apartment building and cottage, 6230 MONETA. Plastering ready to-day. Ave. L, Home 1187, Pasadena may phone collect.

WANTED — REPORTER FOR COUNTRY daily. Apply 1:30 Monday afternoon, AMERICAN TYPE FOUNDERS CO., 121 E. Broadway.

WANTED — CARPENTER WANTED ON housebuilding; willing to take as part payment a Dolcoin (played like piano.) 724 N. DITMAN ST., E. First st. car, end of line.

WANTED — 200 BOYS AND GIRLS TO earn beautiful premiums, no experience needed, send for particulars at once. C. ARP & CO., Sta. L, Los Angeles.

WANTED—MECHANICAL DRAFTSMAN TO make tracings; must be neat and quick; give reference and salary expected. Address G, box 207, TIMES BRANCH OFFICE.

WANTED— Help, Male.

WANTED — HEALTHY, HONEST, INDUSTRIous, single young man of good habits, who understands farm work. Only man who knows how to handle and look after horses need apply. Wages $20 to $30 per month, according to ability shown. Address VY, box 128, TIMES OFFICE.

WANTED—TWO EXPERIENCED HIGHLY recommended book-keepers, competent to take charge of corporation books. Apply Sunday between 2 and 4 p.m., at 408 WEST SIXTH ST.

WANTED—THE PACIFIC— Japanese Employment Bureau, Largest and most popular office. House cleaning and gardening department, 617 S. OLIVE ST., L. A. Phones: F1631; Main 1714.

WANTED — GOOD LIVE SALESMAN, ONE who understands how to approach men on big propositions. Good opportunity and future for right man. Call between 8 and 10 a.m., 720 HIGGINS BLDG.

WANTED — A HARDWARE SALESMAN; must have written references from Los Angeles firms; none other need apply. 9 :30 to 10:30. MORRIS HARDWARE CO., 451 S. Main.

WANTED — STRONG, WILLING YOUNG farmer of good moral habits, to drive team. Long hours, but easy work. Will pay $20 to $25 per month and board. Address VY, box 122, TIMES OFFICE.

WANTED — 50 STUDENTS IN ASSAYING; earning $125 up; intelligent man can do same. Instruction day, nights. Particulars under "Mining," 105 N. SPRING ST.

WANTED—TWO FIRST-CLASS DRIVERS, must be A-1 solicitors. Address SUNSET DYERS AND CLEANERS AND WET WASH LAUNDRY, 1517 India st., San Diego, Cal.

WANTED—ADVERTISING SOLICITOR FOR reliable firm; must be of excellent appearance and address, with good credentials. Address Z, box 132, TIMES OFFICE.

WANTED — 3 EXPERIENCED DRIVERS to work on commission. Good opportunity to right man. TALBERT DYE WORKS, 1203 W. Washington st.

WANTED—DAY WITH WHEEL TO DEliver packages in afternoon and make himself generally useful. High school boy preferred. 109 S. SPRING ST.

WANTED—YOUNG MAN ABOUT 18, STOCK department, wholesale metal house. Good chance to learn the business and advance. Address Z, box 145, TIMES OFFICE.

WANTED — OFFICE BOY, ABOUT 17; large wholesale house. Excellent opportunity for promotion. Address Z, box 146 TIMES OFFICE.

WANTED — HIGH-CLASS SALESMEN TO sell stock in an amusement company. Now in successful operation. Liberal contracts. Call 904 UNION OIL BLDG.

WANTED—LIVE HUSTLER FOR HOUSEto-house canvass. Good chance for a man with grit. See MR. KING, Monday morning, 9:30, 301 Story Bldg.

WANTED—A SALESMAN FAMILIAR WITH the grocery trade of this city, having $1000 to invest will hear something of interest by addressing X, box 104, TIMES OFFICE.

WANTED—GOOD LIVE SOLICITOR FOR law and collection company, salary and commission, state age and how long in city. Address G, box 244, TIMES BRANCH OFFICE.

WANTED — FURNITURE PACKER, ONE that can deliver the goods. Call Sunday, between 10 and 11, at 1210 FEDORA ST. Ohio Furniture Packers.

WANTED — RELIABLE YOUNG MAN TO assist in janitor work in exchange for tuition. HOLLMAN BUSINESS COLLEGE, 1317 S. Figueroa.

WANTED—SUBSCRIPTION SOLICITOR FOR wide-awake trade paper; commission, good opportunity for worker. Address X, box 242, TIMES OFFICE.

WANTED—MARRIED MAN FOR GROCERY store near Los Angeles, $75. Call Sunday morning, 10 to 11. MR. CORY, 240 San Fernando Bldg.

WANTED—FIRST-CLASS ELECTRIC AUTOmobile charger and repairman; must be honest, reliable and trustworthy; give references. DAVIS BROS., Denver, Colo.

WANTED — FIRST-CLASS ADVERTISING solicitor; big money for right man. Head ones do not apply. 39 CHAMBER OF COMMERCE BLDG., 9 a.m.

WANTED—MY STUDENTS IN ASSAYING earning $125 up; intelligent man can do same. Instruction day, nights. Particulars under "Mining." 105 N. SPRING ST.

WANTED—YOUNG MAN AS SALESMAN TO call on grocery and restaurant trade; commission basis; good proposition. 308 EAST THIRD.

WANTED—ELDERLY MAN, HANDY WITH tools, to put up shelves and fix up around house. 6740 HOLLYWOOD BLVD. Phone 57326.

WANTED—PARTY TO WORK ON COMMIssion basis; must be a hustler; a big thing for the right party. GLOBE CO., 404 Story Bldg.

WANTED — TWO EXPERIENCED MEN solicitors to sell new electrical heating appliances. Call between 10 and 11 Monday. WESTINGHOUSE CO., 524 S. Spring st.

WANTED — A MAN WITH AN AUTOMOBILE, to connect himself with a good real estate office. Experience not necessary. Cloyd. O'BRIEN-METER CO., 512 S. Hill.

WANTED—AN EXPERIENCED SALESMAN understanding china, cut glass and silverware. Apply with references, VOLMER-JANTZEN CO., 7th and Hill.

WANTED—SALESMAN; MUST BE A HUSTler, to sell a good staple line in city and suburban towns. Big commissions. Monday, Room 506, 720 S. BROADWAY.

WANTED—EXPERIENCED REAL ESTATE man, business property department. References required. Address Z, box 123, TIMES OFFICE.

WANTED — SALESMAN TO SELL AUTOmobile accessory. 718 FAY BLDG. Sunday, 10 to 12.

WANTED—EXPERIENCED SALESMAN, TO sell to stores in city and outside towns on commission. Call Room 1, CENTRAL BLDG., 9 to 11 a.m.; 2 to 5 p.m.

WANTED — GOOD BILLING CLERK ON Remington machine, one experienced in groceries preferred, salary $70. Apply 301 FAY BLDG.

WANTED — MOTORCYCLE MACHINIST, married man preferred, small town. Call 941 SAN FERNANDO BLDG., 4th and Main.

WANTED — A-1 CLOTHING AND FURnishing goods salesman, $75 to start. References. 521 MASON BLDG.

WANTED—TAILOR AND TRYON MAKER; steady job. 254 I. W. HELLMAN BLDG. Call at once.

WANTED—12 NON-UNION ORNAMENTAL plasterers; a long job. Go to 725 NORTH BROADWAY.

WANTED — FIRST CLASS WATCHMAKER and registered optician. Call at 514½ S. BROADWAY.

WANTED — FIRST CLASS MALE SOLICItors. Call Monday, 9 to 12. 4615 CENTRAL AVE.

WANTED — MAN WITH AUTOMOBILE TO work country territory. Must be energetic. Address Z, box 84, TIMES OFFICE.

WANTED — MALE BOOK-KEEPER FOR hardware business, in suburban town. Address G, box 256, TIMES BRANCH OFFICE.

WANTED—MALE NURSE FOR SANITARium, $30. NURSES' LEAGUE, 509 Germain Bldg.

WANTED—FIRST-CLASS SOLICITOR AND delivery man in grocery. Address, giving references, Y, box 125, TIMES OFFICE.

WANTED—EXPERIENCED MARKER AND distributor. QUALITY LAUNDRY, 1518 PALOMA.

WANTED — FIRST-CLASS BEVELERS, steady work. Address Z, box 257, TIMES OFFICE.

WANTED—MEN AND HELPERS TO ERECT fire escapes. Also helpers in shop. Call 2710 S. MAIN ST.

WANTED — JOB PRINTING SOLICITOR, good opening for right man. 215 HENNE BLDG.

WANTED — TWO FIRST-CLASS SHEET metal workers at 704 DATE ST., Monday morning.

WANTED—TWO CARPENTERS, WAGES $4 a day. Don't apply unless first-class men. WM. FLEMING CO., 602 S. Alvarado st.

WANTED—ADVERTISING MAN AND SUBscription solicitors for weekly magazine. 212 HENNE BLDG.

WANTED — BOY WITH BICYCLE BY wholesale house. Chance to advance for right boy. $5 week start. 900 S. MAIN ST.

WANTED — FIRST-CLASS ALL-ROUND furniture finisher. BRYANT UPHOLSTERED FURNITURE CO., 1052 W. 7th st.

WANTED— Help, Male.

WANTED — CARPENTER TO BUILD house as first payment on same; his own plans; have choice lots in southwest, in the center of building activity; can furnish work for long period. PARAMORE, 1049 W. 62d st.

WANTED — SALESMAN FOR FURNITURE store, must be thoroughly conversant in stoves, carpets, draperies, furniture, etc. State age, experience and salary wanted. Address A, box 75, TIMES OFFICE.

WANTED—ELDERLY MAN TO WORK around 2½-acre ranch near city; milk cow, care chickens, lawn, etc. Bed, board and $1.50 per day. Ask for OLIVER, 715 Central Bldg., Sixth and Main.

WANTED — SHOE SALESMAN FOR CHILdren's department. Must be thoroughly experienced and of good address; also lady in same department. REGAL SHOE STORE, 302 S. Broadway.

WANTED — AI PRESSER ON MEN'S clothes; steady job; only first-class men need apply. Apply 7:30 a.m., Monday, FOREMAN at CLARK, second floor, Citizens' National Bank Bldg.

WANTED — CARPENTERS TO FIGURE foundation and framing of new house. Apply today. 214 STIMSON BLDG., Third and Spring.

WANTED — FIRST-CLASS INSIDE WIREman; must be experienced; wages 42 per day. Address Y, box 268, TIMES OFFICE.

WANTED—DISHWASHER, EXPERIENCED; closed at 11 a.m. Sundays. $7 per week. 117 S. NINTH ST.

WANTED — COAT MAKER. FINK, THE TAILOR, Ontario, Cal.

WANTED—YOUNG MAN TO DO JANITOR work and help around store. Call 7 a.m. Monday morning, JOSEPH'S, 727 S. Broadway.

WANTED—WASH ROOM HELP AND FLAT work counter. Apply IDEAL LAUNDRY, 839 E. Fourth.

WANTED—A FIRST-CLASS CARPET LAYer and cutter. COLYEAR'S, 809 S. Main.

WANTED — PLASTERER TO PLASTER 5-room cottage; take hodcarrier with you. 2315 MICHIGAN AVE.

WANTED — BOY FOR GROCERY STORE, about 15 or 16 years old, willing worker, no objection to good Jewish boy; must live with parents. Call 1729 ALLESANDRO ST., Edendale.

WANTED — YOUNG MAN OR YOUNG woman artist, cartoonist preferred. Call, between 10 and 12 Monday, or, if out of town, write. 209 WILCOX Bldg.

WANTED — SALESMAN TO SOLICIT; A liberal offer with splendid advancement to a hustler. Salary guaranteed. Apply after 9 a.m., Monday, 220 SECURITY BLDG.

WANTED—MAN TO DRIVE AUTO TRUCK, must come well recommended and do own repairing. Call this a.m. W. H. CAIN, 5217 Moneta ave.

WANTED — BRICKLAYERS TO FIGURE labor only, one-story building, 200,000 brick, 17-inch walls. Write price per M. Address X, box 114, TIMES OFFICE.

WANTED — MAN THOROUGHLY EXPEricnced in building line, as outside inspector. Address for interview, F, box 273, TIMES BRANCH OFFICE.

WANTED — PIXTURE MAKER. ONLY first-class men need apply. SMITH ELECTRIC WORKS, 138 American ave., Long Beach, Monday morning.

WANTED — YOUNG MAN FOR OFFICE, small factory; $1, 9 hours. Give phone number. Address Y, box 220, TIMES OFFICE.

WANTED — RELIABLE GIRL FOR GENeral housework, must be able to do plain cooking. Apply Monday morning, 902 ARDMORE.

WANTED—GENTLEMEN FOR TRAVELING, splendid chance for advancement, straight salary $75 per week and all expenses. Call ROOM 312, Monday, 123 S. Grand.

WANTED—FIRST-CLASS LADIES' TAILOR. Apply Sunday morning between 10 and 12, M. S. BERK, 540 Byrne Bldg.

WANTED—A GOOD PRESSER, MUST BE able to say Apply ALEXANDERIA HOTEL, room 320.

WANTED — YOUNG MAN TO WORK FOR room and some cash, who wishes to attend business college. See MANAGER, 327 W. Eighth st.

WANTED—THOROUGHLY EXPERIENCED young man bookkeeper for high class concern; salary, $75, excellent future for right man. Apply 301 FAY BLDG.

WANTED—$500 WEEKLY PROFIT. START in business for yourself. Don't worry about capital. No experience. BOYD H. BROWN, Omaha, Neb.

WANTED—GOOD, SINGLE MAN FOR ALfalfa ranch; must help milk and not afraid of work. Room 304 UNION OIL BLDG., Sunday morning.

WANTED — A FIRST CLASS WHITE painter mechanic; must other; PACIFIC AVIATION MOTOR CAR CO., 1221 S. Flower.

WANTED—CARPENTERS TO HELP BUILD California house; $3 per day. Call Monday morning, 427 GROSSE BLDG.

WANTED — 10 GOOD NON-UNION ORNAmental plasterers, $6 per day. Job or no job? Work. Come to 725 S. BROADWAY.

WANTED—AT ONCE, FIRST-CLASS CARpenters, call 226 W. 28TH ST. Sunday morning or at job, 125 S. Hobart Blvd.

WANTED — EXPERIENCED, CLERK FOR German delicatessen and lunch room, must be experienced in both. Apply 218 S. MAIN.

WANTED — ANY INTELLIGENT MAN CAN learn assaying and cyaniding; earn $125 to $200 a month. HEDGES, 108 N. Spring st.

WANTED—EXPERIENCED STONE MOULDers. Apply Monday to 2220 DAYTON AVE. Pasa East 3585.

WANTED—BOY ABOUT 16 TO WORK IN machine shop. STEWART MACHINE WORKS, 1008 Santee st.

WANTED — A FIRST CLASS MACHINIST, familiar with oil tool work. Apply 204 BRYSON BLK., after 9 a.m.

WANTED—CARPET LAYER, MUST BE EXperienced in cutting and sewing. OVERELL'S, 706-708 S. Main st.

WANTED — MILKER, MARRIED MAN, house, garden, furnished; good pay to the right man. J. B. SMITSON, 51 Monte.

WANTED—EXPERIENCED TRUCK DRIVERS and piano movers. BURGER'S VAN & STORAGE CO., 1514 S. Grand ave.

WANTED—PHOTOGRAPHER, YOUNG MAN, to assist in finishing; first-class amateurs may apply. MITCHELL, 613 S. Broadway.

WANTED—A CHINAMAN TO DO GENERAL housework, washing and gardening. Wages $40. Apply 3025 E. 57th.

WANTED — YOUNG MAN BOOK-KEEPER, good position, with advancement. MR. McBRIDE, 229 Laughlin Bldg. Main 7225.

WANTED—15 CARPENTERS FOR ROUGH framing. Apply at job, 1785 SYCAMORE AVE., Hollywood.

WANTED — 2 NEAT APPEARING YOUNG men for high-class novelty vaudeville act. Call 1010 E. 21ST ST. Home Phone 24277.

WANTED — SOLICITOR FOR PRINTING. Must have experience. 115 N. BROADWAY.

WANTED—PEOPLE TO TRAVEL, $25 A week and all expenses, 2 to 3. Monday and Tuesday, 1000 615 S. Grand ave.

WANTED — FIRST-CLASS VEST MAKER. Apply 449 S. SPRING.

WANTED—EXPERIENCED HOTEL JANItor. Call 314 W. 4TH ST., 10:30 a.m.

WANTED—RANCH HAND, WAGES $45 AND house. Call on F. G. FLINT, La Canada.

WANTED — GOOD SOLICITORS. FOSTER DIRECTORY CO., 21 S. Broadway.

WANTED—EXPERIENCED BOSOM POLishers. 1518 PALOMA.

WANTED— Help, Male and Female. (Investment Required.)

WANTED—ANYONE CAN EARN $20 WEEKly raising mushrooms, entire year, in cellars, sheds, boxes, etc. Markets waiting. Free booklet. HIRAM BARTON, 29 West 42d street, New York.

WANTED—LADIES MAKE SHIELDS AT home, $10 per 100. Work sent prepaid to reliable women. Particulars for stamped addressed envelope. EUREKA CO., Dept. 94, Kalamazoo, Mich.

WANTED — RELIABLE WOMEN CAN make good money working for me all or spare time; details, 10c. "SELF-SUPPORTING WOMEN'S LEAGUE," 292 14th st., San Francisco, Cal.

WANTED — HAVE ¼ INTEREST IN A nice little business and place to live for a very small investment. Address G, box 265, TIMES BRANCH OFFICE.

WANTED—FITHER SEX, EARN $10 PER hundred mailing our circulars, no canvassing, circulars, particulars 10c. STEVENS & CO., publishers, Station C, Buffalo.

WANTED—MAN WITH $3000 TO $5000 TO invest in going manufacturing business, with or without services. Address A, box 94, TIMES OFFICE.

WANTED—OLD STEADY GENTLEMAN TO stay in office; must have some capital; good pay, nice job. Address F, box 267, TIMES BRANCH OFFICE.

WANTED—ANYONE, ANYWHERE, $5 PER 100 copying, collecting addresses. Full instructions, 10c. SOUTHERN INFORMATION BUREAU, Dept. 6, Memphis, Tenn.

WANTED — WRITE MOVING PICTURE plays; $25 weekly, spare time; literary ability unnecessary; free particulars. ATLAS PUBLISHING CO., 85, Cincinnati, O.

WANTED—YOU CAN MAKE MONEY AND be your own boss. Send 25 cents to EDWIN GRANT, Garvanza P. O.

WANTED — MAN WITH $100 TO GO IN dairy business; wages to start. End of Lorena and E. Ninth st. SHACKELFORD.

WANTED— Help, Male and Female. (Investment Required.)

WANTED—ECELLENT OPPORTUNITY FOR right person to secure position of treasurer of eastern company extending its business to Pacific Coast. Company has all business it can do. Party must be able to give bond or invest $3500 to $10,000, which can be withdrawn any time desired. Answer P. O. BOX 208, Los Angeles.

WANTED—ENERGETIC MAN, WHO CAN invest $200 and services in a corporation just being organized. Can have place on board of directors. This company is to manufacture a building material that has a ready market; contracts now on hand; if you want a ground floor proposition call 711 GROSSE BLDG. 124 West 6th st.

WANTED—A THOROUGHLY COMPETENT jewelry salesman to sell gold mountings, etc., to the jewelry trade; a strong local manufacturing line; salesman must show his ability and deposit $500 cash bond; $50 month and commissions to man who can fully qualify now; state all in answer. Address A, box 76, TIMES OFFICE.

WANTED—MAN AND WIFE WITH $900 TO $1000 to invest and work with builder. You can make $75 to $100 per month and not interfere with your other work. Will call and submit my plan, give references, then leave it to your judgment. Address Z, box 75, TIMES OFFICE.

WANTED—YOU'RE FIRED, OR AIT TO BE. Act now. Start in business for yourself. Whole or spare time. "Successful Drains" shows ten ways to make big money with little or no investment. Write for FREE descriptive circular. The HARTLEY-NELSON Co., Oshkosh, Wis.

WANTED—A MAN OF ABILITY, ENERGY and a little capital to open a branch of local manufactory at Frisco or Denver. Must be willing to do hard work for large returns. Investigate this. Address Z, box 122, TIMES OFFICE.

WANTED — LADY OR GENTLEMAN with $1000 to become interested in subdivision proposition of merit, with a real estate firm established about ten years. Highest references. Address Z, box 54, TIMES OFFICE.

HAVE EXCELLENT POSITION FOR REliable steady man who can invest $250 with his services; for well established business; will pay $125 per month, clean, agreeable work, no experience necessary. Call 124 W. SIXTH ST., room 412.

WANTED — IF YOU HAVE THE SMALL amount of $150 to invest in a business that nets you good returns, and your money out in 6 to 8 months, answer this ad. It costs nothing to investigate. Address FF, box 57, TIMES OFFICE.

WANTED—PRACTICAL MAN WITH $5000 and services to take interest in one of the largest and best-established garages and autoches in the city, handling two makes cars. Investment fully secured. Particulars, 711 GROSSE BLDG.

WANTED — WOMAN, ACCUSTOMED TO meeting the public, with good business training, to take half interest in a nurses' directory; good proposition to the right party. Address F, box 256, TIMES BRANCH OFFICE.

WANTED — TRAINED NURSE, UNDERstanding massage, etc., to join registered physician in professional work, $500 to $1000 required; principals only. Address X, box 232, TIMES OFFICE.

WANTED—4 GOOD MINERS WHO CAN INVEST $250 AND GO TO WORK; GOOD WAGES AND PERMANENT WORK. ADDRESS X, BOX 173, TIMES OFFICE.

WANTED — RELIABLE, BRIGHT YOUNG man with $300 and services for detective office; good chance to learn business. Apply 207 S. BROADWAY, Room 328.

WANTED—$150 WITH SERVICES BUYS A business proposition showing large profit; lady or gentleman; investigate. Address G, box 218, TIMES BRANCH OFFICE.

WANTED—WE NEED A GOOD MAN TO look after our city trade, one who is looking for something permanent and financially able to make investments; good wages and opportunity to grow with the business. F. 76.

WANTED—A MANUFACTURING CO. (INC.) here requires the services of a reliable man who can invest $600 in a profitable business, which amount will be guaranteed. Investigate this at once. PATTERSON, 401 Central Bldg.

WANTED—EXPERIENCED DRAFTSMAN to take charge of architectural work. Must have some capital. Call WESTERN ARCHITECTURE AND BUILDING CO., 120 B. P. Coulter Bldg.

WANTED — YOUNG MAN WHO CAN INvest $200 and services in established business. This means over $100 monthly to right man. 617 LISSNER BLDG., 324 South Spring street.

WANTED—MAN FOR STEADY, ALL-year-round work at mountain resort; small investment required. Address F, box 266, TIMES BRANCH OFFICE.

WANTED—CHAUFFEUR FOR A GOOD POsition. Must have $20 cash. Address A, box 4, TIMES OFFICE.

WANTED— Help, Female.

WANTED — WOMAN TO CARE FOR rooms in small beach hotel, state smallest salary with room and board. NEWPORT HOTEL, Newport Beach, Cal.

WANTED — GIRL OR WOMAN TO DO general housework in family of two. Take Crown Hill car; get off at Douglas. 1334 BELLEVUE AVE.

WANTED—ATTRACTIVE YOUNG LADY; good talking business men, Salary or com. Ask for 33, ST. REGIS, 327 S. Flower st.

WANTED — COMPETENT STENOGRAphers to register for positions. CALIFORNIA TEACHERS' BUREAU, 444 I. W. Hellman Bldg.

WANTED—MIDDLE-AGED WOMAN TO help with children and house work; good home and small wages. Write or call 2741 LANFRANCO ST.

WANTED—LADIES TO SECURE SIGNATures of business men interested in million population movement; good salary. 519 GRANT BLDG.

WANTED — LADY TO ANSWER TELEphone in grocery store, one who has had experience in this line; no others need apply. Call 2526 S. MAIN.

WANTED—NO MATTER WHERE ELSE you register, if you are high-grade use BAYLISS BRAIN BROKER, (employment expert,) Auditorium Bldg.

WANTED—STRONG GIRL TO DO LIGHT housework and assist with baby; references; good home; wages $20. Phone WILSHIRE 1202, 146 N. Kingsley drive.

WANTED—YOUNG WOMAN TO OPERATE power machine, straight sewing; will teach beginners. Apply Monday at 1902 S. FIGUEROA ST.

WANTED—STRICTLY GOOD RELIABLE cook, strong and energetic, family seven adults; wages $40. 922 BILDEN AVE. West 11th st. car. Phone 54529.

WANTED—COLORED OR SPANISH WOMan for public work; must speak English. Call Sunday between 11 and 12. 2139 WEST PICO or phone West 609; 24082.

WANTED—WOMAN TO SERVE ON COUNter, must be able to do some carving. Apply Monday, 9 a.m., ready for work. TAIT'S CAFETERIA, 216 S. Broadway.

WANTED—GIRLS OVER 16 THAT CAN dance, prefer good singing voices; clever amateurs. Call between 4 and 5 Sunday afternoon, 342 PIEDRAS, side entrance.

WANTED — DEMONSTRATORS AND SOlicitors, beach towns; practical household article; salary or commission. Call 10 a.m. to 2 p.m. Sunday, 211 MERCANTILE PLACE.

WANTED — WOMEN WITH BUSINESS ability can obtain big compensation during leisure hours. Address A, box 20, TIMES OFFICE.

WANTED—COMPETENT MIDDLE AGED woman to take care of three children. Wages $25. HOME PHONE 10,000.

WANTED—AN ASSISTANT TO DO HOUSEwork by some refined party that wishes a place home like. Three in family. PHONE 60611. MRS. G. E. SHELTON.

WANTED — DRESSMAKER TO MAKE plain house dresses, at work in home, prices must be reasonable. Give car and prices. Address Y, box 114, TIMES OFFICE.

WANTED — HIGH-CLASS SALESLADIES and demonstrators. Apply 247 DOUGLAS BLDG. See PRICE.

WANTED—GIRL IN MILLINERY STORE; must speak Spanish. THE FASHION, 121 S. Spring st.

WANTED — SEVERAL EXPERIENCED pants finishers, apply room 9, 114 SOUTH SPRING ST.

WANTED—GIRL (SWEDISH PREFERRED) for general housework, family three adults; $30. Telephone WILSHIRE 5025.

WANTED—LADY WISHES GOOD LAUNdress to take small wash home; near S. FREMONT AVE. Phone BROADWAY 5914.

WANTED—A COUPLE OF BRIGHT STENographers. 531 MASON BLDG.

WANTED—GOOD GIRL FOR COOKING AND housework. Apply 628 WESTERN AVE. or phone 56005.

WANTED — NEAT APPEARING YOUNG lady. Apply at CORENSEN HAIR CO. 615½ S. Broadway.

WANTED — GIRL FOR GENERAL HOUSEwork, good wages, no washing. Apply 142 S. ALEXANDRIA AVE.

WANTED — ATTRACTIVE YOUNG LADY for artist's model; high-class work; good pay. TRESSLAR STUDIO, 702 S. Spring.

WANTED — EXPERIENCED COAT AND suit fitters; must have Los Angeles references. Apply SWELLDOM, 321 S. Broadway.

WANTED— Help, Female.

Note.—Applicants for positions are advised not to inclose original recommendations in answer to ads. Send duplicates only.

WANTED — FIRST CLASS FAMILY COOK, New Mexico, $50, fare; cook, small hotel, beach, $50; cook, institution, city, $40; pie baker, city, $3; upstairs maid, suburbs, $25; parlor maid, $25; laundress, institution, $40; kitchen maid, private family, $25; dining room matron, $25; telephone girl, apartment house, $25; stenographer, light work, $25; cook, family, Ocean Park, $25; 2 housegirls, Oxnard, $25 each; cook for 10, near Yuma, $30, will take woman and child; cook and dining room, country, near Ventura, $25; housegirl, Santa Monica, Aug. 1, $20; another good cook, 2 adults, city, $25; housemaid, hotel, suburbs, $30 fd.; man and wife, cook and butler, near Riverside, $90; cook and second maid, country, colored preferred, $45 and $25; housegirls, many nice places, city and country.

MRS. PATTEN'S EMPLOYMENT OFFICE, 215 S. Broadway.

WANTED—GOVERNESS FOR GIRL 12 YRS. old, must be refined and competent, $45 to $50, Santa Barbara; second girl, Protestant, $25, same place, lady in Monday morning; parlor maid and waitress, Protestant, $40; German-American second girl, $20; middle aged second girl, $25; butlers, $50; kitchen helper, institution, $20; chambermaid for beach, $25 and room; laundress for institution, one who understands steam laundry, $60; working housekeeper, country place, $40; another, city; steady girl for general housework, good cook, competent waitress, 2 in family, $40; cook on ranch near Santa Barbara, $45; two housemaids for hospital, 2 weeks, $1 per day and found; infant's nurse, $20; many other general housework places, $20 to $25. MRS. HAWLEY & CO., 254 S. Broadway.

WANTED—

Waitress and parlor maid, $30; family cook, two weeks, $35; ranch cook, $40; Spanish second girl, $40; second girl, two in family, city, $30; colored second girl, Pasadena, $20; second girl one month, $25; child's nurse, $30; middle aged nurse for baby, $30; German housegirl, beach, city, latter, $30; girl for cooking and some housework, no serving, two in family, $25; general housegirl, three in family, $25; girl for downstairs work and cooking, two in family, $40; German or Hungarian girl, two in family, $20; housegirl, beach, in laundry, temporary, $10 week; other places, city, country and beach, $20 to $40. HENDERSON'S EMPLOYMENT AGENCY, 425 South Broadway.

WANTED—HEAD WAITRESS, ARIZONA, $35, etc.; head waitress, Hot Springs hotel, employer here, $40, etc.; night cashier cafe, country, $25, etc.; pastry cook, restaurant, country, $60, etc.; second cook, restaurant, $30, etc.; pie baker, cafeteria, no Sunday, $7, etc.; waitresses, beach, $25, etc.; waitresses, mountain resort, $30, etc.; waitress hotel, $25, etc.; waitresses, cafeterias, $6 per day, $25, etc.; waitress hotel, city, $25, etc.; linen room girl, beach, $20, etc., laundress, hand laundry, Arizona, $60 and found; fancy ironer, hotel ironer, $45 and found; manicure girl, hospital, $20 and found; ranch cook, $40, etc.; another near city, $50, etc.; serving girls, cafeteria, $6; lunch waitresses, city, $6; office girl, $7 week; kitchen helper, institution, $25, scrub woman, hotel, $25. MRS. HAWLEY & HUMMEL BROS. & CO., 116-118 E. Second st.

WANTED—

Young ladies, 17 to 24 years of age, desiring permanent positions as telephone operators, those having high school educations preferred. Salary $1.00 per day paid while learning, increased as soon as proficient. Quiet and secluded work. Rest room and library at disposal of employees. Cafeteria meals furnished at cost.

PACIFIC STATES TELEPHONE & TELEGRAPH CO. Sixth Floor, Bahman Bldg. 311 W. Seventh st., between Hill and Broadway.

WANTED—COOK, SMALL HOTEL, EIGHT regulars, 140 miles out, $35, fare; cook, ranch, $35; good pie baker, $7, no Sunday; cook, boarding-house, $40, $25; practical nurse and housekeeper, family of 2, no laundry, $25; housework, laundry, $25; 4 in family, evening work, 5½ week; operators, power machine, $7 to $10; nurse to child, 1½ years old, $25; nurse for 3 months old baby, $20; stenographer who has machine; 3 girls to label bottles, $6 week; 2 agreed; many orders for general work at good wages. MRS. MARTIN & MISS SHAW, 1214½ S. Broadway.

WANTED—TUCKER'S HOTEL RESTAURant Employment Agency, 317 West Second st. Cashier, cafeteria, short hours, no Sunday, $7; pie baker, $7, room; two serving girls, beach, $6; serving girls, $5, $6, $7; cook, dairy, ranch, $35, fd.; pastry girl, a la carte work, $60; waitresses, Arizona, $30 fare advanced, $10; extra waitress, two wee

WANTED—
Help, Female.

WANTED—4 GIRLS FOR GENERAL HOUSEWORK, woman with child for housework; $6 to $8 per week. MRS. L. E. HOWELL, 1st ave., SPRING, corner Penn.

WANTED—WOMAN TWO HOURS DAILY for general housework from 9 to 11. 2nd house south of Adams; no Sunday. Apply 1 to 2 p.m. 1004 Hoover st.

WANTED—YOUNG LADY STENOGRAPHER, fine shorthand and office work, steady position, night party. Salary $40 per month. Address Y, box 34, TIMES OFFICE.

WANTED — A GENTLEMAN WITH TWO small children desires young woman for housekeeper; good and permanent home. Address A, box 66, TIMES OFFICE.

WANTED—A HARDWORKING GENTILE woman for general housework; must be competent and reliable; wages $20. Address Y, box 57, TIMES OFFICE.

WANTED—YOUNG LADY AS ASSISTANT bookkeeper in small placing music store; experience and phone number. Address Y, box 201, TIMES OFFICE.

WANTED—GIRL TO DO COOKING AND general housework; must be competent and reliable. Apply mornings, 321 BURLINGTON AVE.

WANTED—GRADUATE NURSE AT ONCE for surgery. State Hospital, Patton, Cal.

WANTED—GIRL FOR HOUSEWORK; $20 per month and expenses. Inquire MAIN 7202.

WANTED—A NURSE GIRL, SEVERAL BOYS; nothing to wash; to care for one baby. Desirable district preferred. Call WE. 2542.

WANTED—HOUSEKEEPER IN FAMILY of two, middle-aged woman who wants a home preferred. Call Sunday, 10 to 4, 1311½ SAN PEDRO ST.

WANTED — EXPERIENCED WOMAN TO solicit advertising from city firms, phone for phone. Address Y, box 119, TIMES OFFICE.

WANTED — EXPERIENCED DINNER waitresses; also experienced cashiers. Only experienced applicants considered. Apply 140 broad. JACOBY BROS.

WANTED — COOK FOR SMALL DELICATESSEN and restaurant; will pay good wages. Call in early Sunday morning, 744 E. NINTH ST.

WANTED—GIRL FOR GENERAL HOUSEWORK, small family, modern home. Make an offer. Phone 1910 W. SIXTH ST. 827.

WANTED—BY MOTHER AND DAUGHTER, middle-aged woman to assist with housework; for good home and small wages. 1407 GARVANZA AVE.

WANTED—GIRL FOR HOUSEWORK IN small family; good wages for one who can cook, plain cooking. Call Monday, 49 W. SEVENTH ST.

WANTED—SUBSCRIPTION SOLICITOR FOR wide-awake trade paper; commission; best proposition for worker. Address X, box 94, TIMES OFFICE.

WANTED—HONEST WOMAN, KEEP HOME and assist in second-hand store; must be of sterling character; only hard worker wanted; willing to invest wages in equal share of store. Address X, box 114, TIMES OFFICE.

WANTED—GIRL FOR GENERAL HOUSEWORK; 4 in family; no washing; Hollywood car. Phone 2198.

WANTED—CHILD UNDER FIVE YEARS OF age to board for day. Phone [illegible] for ages and blocks preferred. Boy between 10 and 11. SOUTH 1907, HOME

WANTED—MAN AND WIFE AS COOK AND housekeeper in family, country, near River-side; white or colored; must be first-class. PATTEN'S EMPLOYMENT OFFICE, 214 Bradbury.

WANTED — COLORED COUPLE, MAN AS chauffeur, wife housework generally useful; a neat maid and waitress; references, must be right party. 87237.

WANTED—YOUNG LADY, GOOD EDUCATION, dictate and learn teaching; proper to $60 month position. NATIONAL BUSINESS COLLEGE, Commercial Bldg.

WANTED—BRIGHT YOUNG WOMAN AT physician's office. Experience in physician's office necessary. Salary $15 per month. Address Y, box 68, TIMES OFFICE.

WANTED—THREE EXPERIENCED WOMEN as solicitors for a professional course. Call between 9 and 10 Monday. STEINHOUSE CO., 524 S. Spring st.

WANTED—RELIABLE WOMAN TO CARE for infant and do light housework in small bungalow. Phone GARVANZA 4487.

WANTED—BRIGHT LADIES FOR A FOOD position, salary guaranteed. Make appointment for the benefit of yourself and family. Call 1 to 6 p.m. 344 S. GRAND, Mrs. Simpson.

WANTED — SECRETARY FOR RESORT company, salary $100 per month. Address A, box 11, TIMES OFFICE.

WANTED—GIRL TO WORK IN LAUNDRY; must be quick and accurate at ironing; $7 per week. Apply Sterling LAUNDRY, 744 E. Eighth st.

WANTED — INEXPERIENCED GIRL TO learn laundry work. DIAMOND LAUNDRY CO., 261 E. Fifth st.

WANTED—SHIRT FINISHER. DIAMOND LAUNDRY CO., 261 E. Fifth st.

WANTED—MARKER AND DISTRIBUTOR. DIAMOND LAUNDRY CO., 261 E. Fifth st.

WANTED—MAN AND DISTRIBUTOR. DIAMOND LAUNDRY CO., 261 E. Fifth st.

WANTED—A NEAT COMPETENT WOMAN to attend to light housework and care for 2 children; one who understands driving; $5 per week. Address Y, box 119, TIMES OFFICE.

WANTED — LADY OR GENTLEMAN OF [illegible] position whereby they can [illegible] possibilities unlimited. Apply CONSOLIDATED [illegible]

WANTED — LADIES, LEARN THE [illegible] system of beauty culture. Special [illegible] MacDonald graduates. [illegible] Call or write. MACDONALD [illegible] 1st st., corner Spring.

WANTED — MEN TO STUDY ASSAYING with me. Trade pays $12 to $20 A WEEK. 126 N. Spring.

Help, Male and Female.
(Instruction Courses.)

WANTED—MR. SHORTHAND STUDENT; MUNSON, ETC., "SIX MONTHS," but can not yet make the "HUNDRED WORD TEST." You may make it in a few more months, but you may NEVER MAKE IT. THOUSANDS have had the same experience. You are simply another "GOAT" added to the list. YOUNG people will not listen to advice, will not even INVESTIGATE. THEY MUST LEARN BY BITTER EXPERIENCE. Do not go out into the world with a "bad taste in your mouth" because you failed to learn one of the obsolete systems of shorthand which the "OLD" schools still advocate. Come to us and we will prepare you for any stenographic position in THREE MONTHS OR LESS. We will not ask you to pay a single cent (even for books) until you are HOLDING DOWN A JOB. To those who can afford to pay cash the rate is $25 per month. Remember, your PLEDGE to pay after graduated is all we ask. We have accepted students on this same proposition for FIVE YEARS. YOU can not fail therefore if we are wise in the selection of students. WE DO NOT LOSE. We teach Stidger, the world's briefest system of shorthand, Telegraphy and Typewriting. Those desiring railroad employment are placed with the Santa Fe Pacific, others are placed with the leading houses of Los Angeles. PACIFIC SCHOOL OF RAILROADING, 542 Central ave. Main 1878.

WANTED—IF WE CAN PROVE TO YOUR entire satisfaction that we are placing many of our graduates in positions paying from $75 to $150 per month TO START, the question "WHICH SCHOOL" will have been answered. WHY? BECAUSE NO OTHER SCHOOL ON THIS COAST IS DOING IT. Founded by the Southern Pacific Company, receiving their co-operation in placing graduates, is proof that this support gives us among the business men, the material we are turning out owing to the fact that we use only the most advanced ideas, systems and ACTUAL BUSINESS methods. MAKES THIS SCHOOL THE LEADER. When you select a business partner, will you choose a man who has been "FLOORED" for thirty years? Will you select a school must it be the one your parents attended? Your parents may have studied Pitman shorthand FIFTY YEARS AGO. This system is still the leader in practically all colleges. JUST THINK!! DO YOU WANT IT? Why not study Gregg or Stidger, two CASES CAN ONLY COME WITH YOUR SUCCESS CAN ONLY COME WITH YOUR SUCCESS. ENROLL TODAY AND LET US PULL TOGETHER. Gregg Shorthand, Stidger Shorthand, Bookkeeping, Banking, Dictaphone, Telegraphy. Five S. P. Main Line telegraph instruments in our office. LOS ANGELES BUSINESS COLLEGE, 8th and Hill sts., opposite Hamburger's.

WANTED—BECOME A DETECTIVE; EARN $150 to $200 monthly, traveling; splendid opportunities. Send stamp for particulars explaining everything. Write FREDERICK WAGNER, 1245 Lexington ave., New York.

BE DETECTIVE; TRAVEL OVER THE world. Splendid opportunities. Call or write NATIONAL DETECTIVE SERVICE, 326 Merchants Trust Bldg., Los Angeles.

ADVERTISEMENT WRITERS EARN FROM $25 to $50 weekly. Write for information. Page Bldg., Chicago.

WANTED—LADY GOVERNMENT MATRONS wanted. Splendid position. Examination soon. Write today. OZMENT, 20M, St. Louis.

WANTED—MAKE MONEY WRITING SHORT stories, or for papers; big pay. Free booklet tells how. UNITED PRESS SYNDICATE, San Francisco.

WANTED—BECOME A TRAINED HOUSEkeeper. We teach by mail. Send addressed envelope for particulars. Address VY, box 121, Tribune.

WANTED—GOVERNMENT WANTS POSToffice clerks, carriers, Los Angeles examination pending. Coaching free. FRANKLIN INSTITUTE, Dept. 138, Rochester, N. Y.

WANTED—YOUNG MAN TO LEARN THE [illegible] between 2 and 3, room 221 UNION OIL [illegible] and ask for Mr. Wickett.

WANTED—MAKE MONEY WRITING SHORT [illegible] tells how. UNITED PRESS SYNDICATE, San Francisco.

WANTED—WOMEN TO LEARN CORSET making; $15 to $30 per week. Write MADEMOISELLE, 787 Market st., San Francisco.

WANTED—MEN FOR [illegible] examinations; splendid positions; trial examination free. Write [illegible] EMENT, 261, St. Louis.

WANTED — TWO LADIES IMMEDIATELY for [illegible] Broadway.

BEAUTY CULTURE PAYS BIG; LEARN right. "FLORENTINE." 227 Mercantile Place, corner Broadway.

WANTED—LADIES AND GIRLS TO ART stencil pillow tops at home. Call 220 RINDGE [illegible] Broadway.

WANTED—FOUR BOYS [illegible] TO learn to play mandolin free. [illegible] PHONE WILSHIRE 2262, 2266B.

WANTED—PICTURE PLAY WRITERS; BIG pay. You'll teach you. PICTURE PLAY ASSOCIATION, Sa Francisco.

WANTED — MEN TO LEARN ASSAYING and cyaniding; earn $125 and up per month. [illegible]

WANTED—
Situations, Male.

WANTED—JAPANESE COOK WANTS SITuation. Thoroughly competent housekeeper. References. ITO'S EMPLOYMENT OFFICE, 940 S. Hill. 64232; Main 8048.

WANTED—CHAUFFEUR, JAPANESE, INdisputable experience in driving and repairing. At references. ITO'S EMPLOYMENT OFFICE, 940 S. Hill. 64232; Main 8048.

WANTED—WHEN IN NEED OF HELP OF any kind, call MUTUAL BENEFIT SOCIETY. No charges. A1308 or Main 1802. 240-241 San Fernando Bldg.

WANTED—NEED ANY JAPANESE HELP? Call or write.
SUMI'S JAPANESE EMP. CO.,
105 San Pedro st. Main 2654. A4121.

WANTED—POSITION AS BOOK-KEEPER or office man by young man with best of references. Can give bond if necessary. Phone SOUTH 6338.

WANTED—POSITION BY JAPANESE, HAS good experience, as cook in best family; must be out of town. 1234 S. FLOWER ST. D. T. Yamada.

WANTED—HOTEL CLERK, 27 YEARS old, neat, dressy, a gentleman at all times, desires position in a first-class hotel. Address Y, box 94, TIMES OFFICE.

WANTED—BY YOUNG ITALIAN MAN, TEN years' study and experience in every branch of agriculture, wishes place on farm. Address X, box 255, TIMES OFFICE.

WANTED — POSITION AS CHAUFFEUR BY German-American, 10 years experience. Can do own repairing, with reference. Address A, box 2, TIMES OFFICE.

WANTED—YOUNG MAN WITH 3 YEARS' experience in candy store wants position first reference. Salary no object. Address EDGAR DOERING, Y.M.C.A.

WANTED—SIGN PAINTING, POSITION; good experience. Write English, Japanese and Chinese. Address G, box 275, TIMES BRANCH OFFICE.

WANTED—POSITION ON RANCH, AS SUperintendent or manager, by cassabe young man. Write J. F. REINHARDT, JR., Scotland Neck, N. C.

WANTED — YOUNG JAPANESE WANTS general work, do cooking, private family. A2071. MURA.

WANTED—IF YOU WANT GOOD BRICKmasons, or cement workers, by day or contract, drop postal 119 E. 32ND ST.

WANTED—FIRST CLASS GARDENER, long experience, single, wants position. Address Y, box 6, TIMES OFFICE.

WANTED—YOUNG REFINED LADY WISHes position as housekeeper in gentleman's home, no objections to one child. PHONE EAST 895.

WANTED—BY EXPERIENCED BOOKKEEPER, A POSITION WITH A FIRST-CLASS CONCERN. ADDRESS Y, BOX, 349, TIMES OFFICE.

WANTED—POSITION AS CHAUFFEUR BY a steady competent young man, can drive and repair any car. 5929 DENVER AVE., Vermont 794.

WANTED—RELIABLE JAPANESE CHAUFfeur wants situation, has long experience driving, repairing and will attend to garden. Can furnish best of recommendations. A1776.

WANTED—PROFESSIONAL MAN HERE for indefinite stay, wishes responsible position; references and bond of any amount furnished. Address Z, box 65, TIMES OFFICE.

WANTED — ADVERTISING WORK. My specialty is land and investment advertising. I formulate selling plan, get up the necessary printed matter, write and place the advertising. My method is not a theory, but a proven success. It gets results. For interview, address G, box 221, TIMES BRANCH OFFICE.

WANTED — MEMBER OF LOS ANGELES Realty Board seeks connection with responsible real estate firm in Los Angeles; he's had wide experience in subdivisions and general business; would consider partner with some capital; commission or salary and commission. Address Y, box 49, TIMES OFFICE.

WANTED—ACCOUNTANT, AGED 29, MARRIED, 5 YEARS IN CHARGE OF ONE OF THE LARGEST MACHINERY HOUSES IN LOS ANGELES, GOOD CORRESPONDENT, EXPERIENCED IN CREDITS AND COLLECTIONS, BONDED, WISHES TO LOCATE WITH RELIABLE LOCAL CONCERN IN SUITABLE CAPACITY. ADDRESS X, BOX 182, TIMES OFFICE.

WANTED—BY YOUNG MARRIED MAN, 25 years of age, dry goods position in city or out of town. Am good clerical man; also have had experience in correspondence. Have lived in city 25 years and can furnish best of references. I have fine letter of recommendation from last employer. Phone HOLLYWOOD 1112.

WANTED — TRAVELER WANTS GOOD business proposition that will require travel in Old Mexico, Central America, Panama, South America, Cuba, Porto Rico or Philippines; have traveled ten years in the United States and one year in Old Mexico. Traveler, F, box 340, TIMES BRANCH OFFICE.

WANTED—YOUNG MAN, AGED 21, GOOD personal appearance, wants position as advertising man or salesman for some good company; unless permanent, will not accept; $100 per month; best city references. Phone Wilshire 2538, or address K., 1412 GOLDEN GATE AVE., city.

WANTED — BY WINDOW TRIMMER, card writer, city goods and garment salesman of more than average ability seeks position in smaller city. Best references as to character. Address G, box 274, TIMES BRANCH OFFICE.

WANTED—TRAVELER OF WIDE EXPERIence, speaking English, French and Spanish fluently, desires position with reliable specialty firm to open up new territory. Could also organize small importing or exporting business, or would consider real estate proposition. Address Z, box 209, TIMES OFFICE.

WANTED—
Years of business, ill health, I got to get outside. Have fine clean stock light hardware, crockery, glassware, 5-10c goods, etc.; fine location; no better town near Los Angeles; do good cash business. Will consider Los Angeles property; no agents need apply. Address Z, box 250, TIMES OFFICE.

WANTED — GOOD JAPANESE WHO HAS experience in farm work for years, wishes a position as ranch hand; is good driver; irrigator or trimming trees, and also understanding thoroughly all work on farm. Address S. KATAOKA, 125 Jackson st., Los Angeles, Cal. Home A3713.

WANTED—YOUNG COLLEGE MAN WITH technical and business education, experienced in both, wishes to locate with a reliable company. Address Y, box 18, TIMES OFFICE.

WANTED — MARRIED MAN, MIDDLE aged, trustworthy; no children, wants position as caretaker on private place; good gardener; handy at carpentering, excellent references. H. TAYLOR, 302 West Park, Ontario.

WANTED — CHAUFFEUR, SINGLE, Abstainer, wants position, private family; able to repair cars; willing to care for garage; excellent references. W. TAYLOR, 302 West Park, Ontario.

WANTED—COMPETENT GARDENER WITH 15 years' experience wants to take charge of private estate in Southern California; has wife and one child; does not use intoxicants of any kind, and is not afraid of work. W. BROWN, 226 Oxford ave., Eau Claire, Wis.

WANTED—POSITION BY RELIABLE, EXperienced chauffeur, commercial or private [illegible] to garage; can repair any make of car; excellent references. Address GLEN HOTEL, Room 211, 345½ S. Spring st. Phone [illegible]

WANTED—YOUNG COLORED HOUSE AND [illegible] position; references exchange; would [illegible] to learn auto driving; some [illegible] experience; good references. PHONE [illegible]

WANTED — YOUNG MAN, COLORED, wife's son, non-drinker, non-smoker, "sticks to" handy in a hundred ways, wants situation anything. Wages on merits. MARshall, 542 Ceres ave.

WANTED — AN EXPERIENCED HOTEL manager, both at home and through the plan, will be open for an engagement after October 1, 1912. Out of town preferred, references exchanged. Address HOTEL MANAGER, Care of this paper, Los Angeles.

WANTED — POSITION AS EXECUTIVE clerk or private secretary by young attorney, possessing exceptional qualifications. Highest references. Address Y, box 148, TIMES OFFICE.

WANTED — COMPETENT, EFFICIENT sales manager with corporation experience desires position with reliable concern where merit will be rewarded. Address X, box 179, TIMES OFFICE.

WANTED — AMIABLE AND FIRST CLASS cook wishes position; has many years' experience in the family; have reference. Address GEO. YAMAMATO, X, box 345, TIMES OFFICE.

WANTED — GARDENER, FIRST-CLASS, with long experience, is able to plant out your new and take care of your old garden; first-class references. Address HARRISON, 1030 S. Flower.

WANTED—MACHINE DRAWINGS CONFIdentially made in a private drafting room at reasonable rates. UNITED ENGINEERING CO., 619 Am. Bank Bldg.

WANTED — RELIABLE MAN (AGE 54,) wants work on ranch or private place; able to do repairs of all kinds; wages no object. Address G, box 295, TIMES BRANCH OFFICE.

WANTED—BY STRONG, WILLING MAN, work in transfer barn, or driving team; best of references. Address H. B. HART, Box 2, Florence, Cal.

WANTED—EXPERIENCED BOOKKEEPER wishes position; has first hours' work each evening; excellent references. Address A, box 90, TIMES OFFICE.

WANTED — BY 15-YEAR-OLD BOY, COMpetent, used to animals, any sort of ranch work. Good horse and moderate wages. Address G, box 279, TIMES BRANCH OFFICE.

WANTED—YOUNG MAN, 19, BOOK-KEEPer, some experience and good references, wishes clerical work in spare time, while attending law school. Address Z, box 182, TIMES OFFICE.

WANTED — SITUATION BY EXPERIenced gardener, understands care of and driving auto, all-around man on private place; references. Address A, box 70, TIMES OFFICE.

WANTED—CARPENTER WORK, BUILDING OR REPAIRING OF ANY KIND, BY DAY, JOB OR CONTRACT. PHONE F1162, ROSENBERG, 521 S. OLIVE.

WANTED — YOUNG JAPANESE WITH thorough knowledge of book-keeping and accounting, wants suitable position. Address A, box 34, TIMES OFFICE.

WANTED — FIRST-CLASS BOOK-KEEPER and accountant, 30 years old, wishes position with good private concern. City references. Address Y, box 334, TIMES OFFICE.

WANTED—POSITION AS ACCOUNTANT OR office manager, expert in cost systematizing. City references. Address Y, box 344, TIMES OFFICE.

WANTED — YOUNG MAN 23, BOOK-KEEPer and typist, would like position of any kind. Can speak Spanish. Best city references. Address Z, box 23, TIMES OFFICE.

WANTED — POSITION, BY CHAUFFEUR, single man of good character, careful driver. Can furnish best of city references. Address Y, box 56, TIMES OFFICE.

WANTED—POSITION BY STEADY RELIAble man of 28, outside work preferred. Handy with tools, and around machinery. Address Z, box 251, TIMES OFFICE.

WANTED—BOOKKEEPER, FIRST CLASS all-round office man, operates typewriter, local references, will start reasonable. Address Z, box 3, TIMES OFFICE.

WANTED—JANITOR, PORTER OR OFFICE work by young Japanese; speaks English well. Address WALTER, box 214, TIMES BRANCH OFFICE.

WANTED — SITUATION, EXPERT ACcountant and first class all around office man with executive ability. Address Z, box 146, TIMES OFFICE.

WANTED—I DO ALL KINDS OF CARPENter jobs. PHONE 61280.

WANTED—
Situations, Male.

WANTED — YOUNG MAN WITH 8 YEARS' experience in the hardware business desires position by September 1st in hardware store, as salesman or manager. Thoroughly familiar with all details of the business. Good health. Best of references. Good salary expected. Address X, box 27, TIMES OFFICE.

WANTED—SITUATION, ELDERLY HANDY man; carpentering, painting, pipe fitting, tending automobile; good gardener and janitor; acquainted with chicken raising; excellent references. Address Z, box 289, TIMES OFFICE.

WANTED — EXPERIENCED ORANGE, lemon, fruit and vegetable man, also bookkeeper, 15 years' experience, desires position as packing-house manager, buyer or salesman for department. A-1 references. Address Z, box 36, TIMES OFFICE.

WANTED—SITUATION BY EXPERIENCED gardener in private family; understands the care of all kinds of vegetables; can care for auto or can operate it if necessary; local references. Address F, box 214, TIMES BRANCH OFFICE.

WANTED—STRONG, CAPABLE YOUNG married man possessing no bad habits, not afraid of work, wants clerical position; has had experience, but is willing to begin at the bottom and work up. Can furnish references. Address Z, box 358, TIMES OFFICE.

WANTED—BUSINESS MAN, 32, INITIATIVE and executive ability, 12 years' experience in selling and managerial capacity, desires position with manufacturing or first-class mercantile business. A1 references. Address Z, box 136, TIMES OFFICE.

WANTED — ELDERLY MAN WANTS POsition on gentleman's place as gardener; honest, particular worker; do anything around place; five years in one position; references. Address F, box 347, TIMES BRANCH OFFICE.

WANTED—SITUATION, CAPABLE, RELIAble, elderly orchard man and gardener, general all around, handy with tools; good painter; finest references from Southern California and Texas; no milking. Address Z, box 294, TIMES OFFICE.

WANTED — BY RELIABLE YOUNG MAN, work around a good home in exchange for room and board while attending business college. Father wishes to room with him and pay something. Phone MANAGER, F6790; Main 8111.

WANTED—POSITION AS JANITOR, OR anything where a steady, sober, reliable man is appreciated. Perfectly honest. Best references. Understands gas engines and electrical work. Address X, box 193, TIMES OFFICE.

MARRIED MAN WITH 2 YEARS' AUTO driving and repairing experience, would like work in a garage. Some machine shop experience. Would like garage experience. Willing to work cheap to begin with. Address A. B., TIMES BRANCH OFFICE. Long Beach, Cal.

WANTED—POSITION WITH REAL ESTATE firm, property owner or institution. I can make repairs of every description, on buildings, repair and refinish furniture, do house-sign and auto painting, keep accounts, make estimates, and handle men. Address Y, box 134, TIMES OFFICE.

WANTED—BY FRENCH STUDENT, ANY kind of work in private American family. Is a good horseman, can teach French; could become a chauffeur if wished. Address DE REITZ, X, box 31, TIMES OFFICE.

WANTED—CARPENTER WORK, EITHER contract or day, by first-class mechanic that understands the business from start to finish. Phone Broadway 3303. F. J. WEHRING, 403 22nd St. 83.

WANTED—BOOKKEEPER AND ACCOUNTANT, WANTS TEMPORARY WORK AT $5 A DAY, CHECKING, POSTING OR ANY OFFICE DETAIL, TWELVE YEARS' EXPERIENCE. ADDRESS Z, BOX 348, TIMES OFFICE.

WANTED — SITUATION, SALESMAN OR clerical work, educated, experience in leather and findings, married and willing to do anything, age 34 and reference. GOOD T., care Mrs. G. Gilb, 61154 Woodlawn ave.

WANTED—POSITION; SOBER, CULTURED young man; knowledge of book-keeping, stenography, assistant shipping clerk or grocery store; something permanent; give phone. Address BOX 1286, city.

WANTED—POSITION BY EXPERIENCED gardener; married, no children, wants position as caretaker on private place; good gardener; handy at carpentering, excellent references. H. TAYLOR, 302 West Park, Ontario.

WANTED—POSITION BY GERMAN, EXperience in flower, vegetable gardening, greenhouse propagating, irrigation, cultivation, orchard, pumping plant. Address A, box 13, TIMES OFFICE.

WANTED—POSITION GARDENER, GERman, practical experience, landscape, nursery, and greenhouse man wants steady place; references. Address Z, box 99, TIMES OFFICE.

WANTED — POSITION AS CHAUFFEUR by reliable Japanese boy, has 2 years' experience, willing to take care of garden; with reference. Write to Harry, address W. box 134, TIMES OFFICE.

WANTED—AN OLD FARMER, SOBER, strong and active, best of references; wants steady job, good home, small wages; can do anything inside or out, like to be with good farmer. Address W, box 174, TIMES OFFICE.

WANTED — FRENCH CHAUFFEUR, 28, married, 10 years' experience, first-class machinist, wishes position in private family or good repair shop. GEO. BRICQUET, 1927 S. Grand.

WANTED—POSITION, AS ACCOUNTANT business manager or private secretary to individual or corporation, in the city or country, by qualified man who can furnish good bond. Address X, box 276, TIMES OFFICE.

WANTED — JAPANESE CENTRAL EMployment Agency; all kinds of Japanese help promptly furnished; house and window cleaning department. Phones Main 2904, F7293. 124½ E. THIRD ST.

WANTED—STEADY POSITION BY YOUNG German in private family to take care of garden or any kind of work around the house. Address B. RENTSCH, Station H, box 27, city.

WANTED—BY REGISTERED DRUGGIST, city or country, good reference, moderate salary, or will buy half interest in good paying store. Address X, box 174, TIMES OFFICE.

WANTED—YOUNG MAN JUST OUT OF business college, position as assistant bookkeeper and stenographer. Best references. Salary no object. Address DOERING, 1207 W. 10th st.

WANTED—CHAUFFEUR, JAPANESE OEsires situation; thoroughly experienced in cars of any make, careful driver, highly recommended; has 4 years experience at repair shop. KOGURE, 4th and Main sts.

WANTED—HOUSE PAINTER, FIRST-CLASS workman in every respect, wishes employment, $2.75; with all necessary brushes and tools, $3.00 day. Address A, box 19, TIMES OFFICE.

WANTED—HOUSEKEEPER'S POSITION IN small family adults, by capable young woman; good plain cook; $5 per week. References. Address Z, box 85, TIMES OFFICE.

WANTED—I HAVE A HORSE AND WAGON for light delivering; would like work. Address G, box 253, TIMES BRANCH OFFICE.

WANTED—POSITION BY RELIABLE JAPanese chauffeur; year's experience; to drive any kind car; own repair; with best reference. YAMA, 6134½ W. Sixth st.

WANTED — CARPENTER WANTS WORK, frame or finishing. J. CAVANAGH, 715 W. Eighth. Phone F4623.

WANTED—STRONG BOY, 9 YEARS OLD, wants to make himself useful for home and go to school, country preferred. Address P. O. BOX 271, San Diego.

WANTED — POSITION BY YOUNG MAN, age 28, with some responsible firm; can invest $200. Address Z, box 197, TIMES OFFICE.

WANTED—GENTLEMAN WITH FINE REFerences wishes position evenings; can fill most any position offered. Address Y, box 47, TIMES OFFICE.

WANTED — POSITION WITH REAL ESTate concern; familiar with every detail of the realty business. (Eastern methods.) Address ADVERTISER, 1308 W. 24th st.

WANTED—CHAUFFEUR'S POSITION, FAMily or truck or all around handy man in garage, experienced in all; good references. Address F, box 219, TIMES BRANCH OFFICE.

WANTED—BOOK-KEEPER, CORRESPONdent, English, French, German, thorough commercial routine, A-1 references, desires position. Address X, box 196, TIMES OFFICE.

WANTED—BY NEAT, ACTIVE, ELDERLY man, temperate and reliable, care of chickens, horses, lawn and garden, city or suburb. Address Y, box 225, TIMES OFFICE.

WANTED—POSITION ON RANCH, MANager, by man with 20 years' experience in general farming in California; references. h. A. A., La Manda Park.

WANTED—PAINTING, TINTING AND PAper hanging; prices reasonable; work guaranteed. M. BERGMAN, 1163 E. Vernon ave. South 6627.

WANTED—POSITION FOREMAN OR MANager of ranch, best of California references in all branches of ranching, small or large. Address W, box 286, TIMES OFFICE.

WANTED — EXPERIENCED BOOK-KEEPer will keep small set books during the day; could handle small amount of correspondence. MAIN 8677.

WANTED — REGISTERED DRUGGIST, whose contract expires soon, desires to make a change. Address X, box 175, TIMES OFFICE.

WANTED—JAPANESE SCHAAL BOY WANTS a place in a small good family, is a good cook. Address 936 WALL ST.

WANTED—YOUNG MAN WANTS PLACE to work for room and board, after school and on Saturdays. PHONE 63403.

WANTED—
Situations, Male.

WANTED—JAPANESE CHAUFFEUR; GOOD experience, wants a position, and willing to help in house or garden. Call SATOW, Broadway 1877, A2566.

WANTED—SITUATION BY A FIRST-CLASS maid cutter, capable of taking charge; can speak German and Spanish. Address X, box 8, TIMES OFFICE.

WANTED — CLEARING AND PLOWING of desert land. Have own horses and implements for work. Address J. P. BURDICK, Van Nuys, Cal.

WANTED—POSITION BY GASOLINE ENgineer and pumpman, irrigation experience. Address G, box 209, TIMES BRANCH OFFICE.

WANTED—POSITION, PHARMACIST, COMpetent, twelve years' experience. In or near city. Address Z, box 64, TIMES OFFICE.

WANTED—PLACE IN COUNTRY BY TWO brothers with teams to work ranch or clear land. Address A, box 62, TIMES OFFICE.

WANTED—CHAUFFEUR, 7 YEARS' EXPERience, able to handle any car, wants position. Address A, box 65, TIMES OFFICE.

WANTED—BOY OF 15 WISHES WORK ON ranch. 1854 E. VERNON AVE. Phone South 4983.

WANTED—GARDENER, EXPERIENCED IN every line, wishes position; references. GARDENER, [illegible]

WANTED—POSITION BY EXPERIENCED stenographer; married. Address E, box 248, TIMES BRANCH OFFICE.

WANTED — POSITION AS JANITOR IN apartment-house or office building. Phone MR. CORY, Main 1793, A1504.

WANTED—BY PAPER HANGER, WORK day or contract, first class work. Lowest prices. PHONE MAIN 7213.

WANTED—POSITION BY FIRST CLASS EXperienced blacksmith, horse shoeing and wagon work. O. W. BEACH, Watts, Cal.

WANTED—CHAUFFEUR, EXPERIENCED truck driver, wishes steady position. PHONE BROADWAY 1220.

WANTED—WINDOW AND HOUSE CLEANing, hardwood floors polished. STEVE, Home 2401.

WANTED—POSITION BY MARRIED MAN, work in orchard, experienced. Address G box 288, TIMES BRANCH OFFICE.

WANTED—POSITION BY JAPANESE AS teamster. S. HATOORA, 235 Jackson st. Phone A3713.

WANTED—820 TO ANY ONE SECURING ME inside position. Address A, box 44, TIMES OFFICE.

WANTED—VIOLINIST WANTS POSITION; good sight reader. Address H, box 263, TIMES BRANCH OFFICE.

WANTED—BY JAPANESE, NIGHT WORK after 6 o'clock. Address 619 W. SIXTH.

WANTED — POSITION AS HANGER AND assembler with good electrical firm. PHONE 73662.

WANTED — POSITION AS CHAUFFEUR in city; good all-around repairman. Address F, box 250, TIMES BRANCH OFFICE.

WANTED—A GOOD WATCHMAN, GERman, wishes a position. Address J. A. B., 624 N. Ave. 21, East Los Angeles.

WANTED—COMPETENT JAPANESE BOY wants any kind of work, city or country. Address Y, box 57, TIMES OFFICE.

WANTED—POSITION IN DAIRY, 12 YRS. experience driving and milking. PHONE MAIN 2626.

WANTED — TINTING, PAPER HANGING and inside finishing. BROADWAY 2286, HOME 25502.

WANTED—JOB TO MILK 15 OR 20 COWS; no other work; want room and board, small wages. TEL., 54005, Los Angeles.

WANTED — WORK BY EXPERIENCED carpenter foreman. Address G, box 292, TIMES BRANCH OFFICE.

WANTED—POSITION, MORNING HOURS, 8-12. Mechanical preferred. Address A, box 7, TIMES OFFICE.

WANTED—WHITEWASHING, DONE BY spraying machine. Call BROADWAY 4949.

WANTED — POSITION, RELIABLE HELP. Phone 12829, Main 1005. SWEDISH & GERMAN BUREAU.

WANTED — POSITION AT GENERAL work and cooking, by young Japanese, 52984.

WANTED—
Situations, Female.

WANTED — EXPERIENCED SALESLADY wants position in millinery or any other department. Address Y, box 28, TIMES OFFICE.

WANTED—COMPETENT WOMAN WISHES position as housekeeper in gentleman's home; no objection to country or oil fields. References. MAIN 7074.

WANTED—WORK BY DAY; WASHING, house cleaning, etc., by husband and wife, together or separate. Phone BROADWAY 2770.

WANTED—POSITION AS HOUSEKEEPER by young widow, Christian. Phone Broadway 2302, or call at 235 W. SEVENTH ST., City.

WANTED — EXPERIENCED DRESSMAKER and ladies' tailoress, wishes work in families by the day; remodeling and refitting a specialty. MRS. CAMP, 744 S. Grand. Broadway 5318.

WANTED — SALESLADIES, FIVE WIDE awake women to sell our toilet supplies and other specialties; outside work. Apply after 10 a.m., PIERCE SUPPLY CO., 516 Bryson Block.

WANTED — EXPERIENCED DRESSMAKER and ladies' tailoress, wishes work in families by the day. Remodeling and refitting a specialty. MRS. CAMP, 744 S. Grand. Broadway 5318.

WANTED — POSITION BY EXPERIENCED stenographer and book-keeper, rapid and accurate; references; salary moderate to start. Address Z, box 3, TIMES OFFICE.

WANTED—HOUSEWORK IN PLAIN FAMily by neat experienced woman, some laundry, city or outside. Address Z, box 197, TIMES OFFICE.

WANTED—GOOD GERMAN COOK WANTS position in a home of small family, $25 month. PHONE EAST 2727.

WANTED—POSITION AS HOUSEKEEPER, by widow with boy 2 years old; no trifles. Call 342½ PASADENA AVE.

WANTED—POSITION ON A RANCH, COOK, ranch or dairy. Address OG, box 29, TIMES OFFICE.

WANTED—EXPERIENCED HOUSEKEEPER with highest credentials as to integrity and ability, desires position, would take charge of apartment house or private place. 1120 CRENSHAW BLVD. Phone 71894.

WANTED—SITUATION BY LADY TO DO evening work, good German cook or other work. Address Z, box 51, TIMES OFFICE.

WANTED — WOMAN WANTS POSITION, private family, in or near Monrovia, where she can have her 4-year-old daughter with her. Address P.O. BOX 423, Monrovia, Cal.

WANTED—WIDOW, 26, WITH BABY 8 months old, wishes position as housekeeper in refined widower's home; small salary. P.O. BOX 231, San Diego.

WANTED — BY AFFABLE, EXPERIENCED woman, management of apartment-house or hotel; references. Address Z, box 242, TIMES OFFICE.

WANTED—REFINED LADY WITH LITTLE girl 5 years old wishes position as housekeeper in nice home; references if desired. PHONE 39042 after Sunday.

WANTED—AN EXPERIENCED AMERICAN woman wishes laundry or housecleaning work by the day or hour for Wednesday and Friday. PHONE HOME A1725.

WANTED — EXPERIENCED PRACTICAL nurse desires position. Address G, box 229, TIMES BRANCH OFFICE.

WANTED — NURSE WANTS SITUATION, will go out of town. Address S, box 300, TIMES BRANCH OFFICE.

WANTED—LACE CURTAINS LAUNDERED at home, 25 cents per pair, 4 for $1; work guaranteed. 28064.

WANTED — BY CAPABLE WOMAN WITH how 12D position as housekeeper, city or country. Address A, box 71, TIMES OFFICE.

WANTED—BY COLORED GIRL, TO ASSIST in general housework. PHONE SOUTH 2221.

WANTED — FIRST-CLASS DRESSMAKER desires engagements by the month; special attention to linen; $2. PHONES 21224. WEST 3D ST.

WANTED—RESPECTABLE COLORED WOman wishes chamberwork or maid. Call MAIN 7068.

WANTED — WIDOW WANTS POSITION AS housekeeper in the city or on a ranch, where she may have her girl. Address 932 MAPLE AVE. Home phone F7287.

WANTED — HOUSE CLEANING, WINDOW washing and hardwood floors polished. SOUTH 1326.

WANTED—DRESSMAKER BY THE DAY. HOME PHONE 7883.

WANTED — GENERAL HOUSEWORK BY competent cook,

Classified Liners.

WANTED— Agents, Solicitors.

WANTED — AGENTS, WONDERFUL OPPORTUNITY. Act quick, sell "Ambrew" concentrated beer extracts; makes real genuine intoxicating BEER; right at home, by adding water; saves 100 per cent. BREWER'S PRICE; NOT NEAR BEER; not substitute but real high beer; NO LIQUOR LICENSE REQUIRED; small package, carry week's supply, deliver as you sell. "AMBREW" is THE CONCENTRATED INGREDIENTS OF REAL LAGER BEER, same material used by all brewers for brewing the best beer. Big seller, enormous demand, large profits. Just send postal, we'll show you how to make money quick. AMERICAN PRODUCTS CO., Dept. 728, Cincinnati, O.

WANTED—WE WANT CREW MANAGERS AND HOUSE-TO-HOUSE AGENTS to correspond direct with us. On your first inquiry we will tell you all about our famous QUIK WORK Vacuum Cleaner; how much you can make selling this low-priced machine. We will prove we have men making $100 to $200 per week. You never can be better selling proposition, and it is the best machine for the money in the country. Get the right of territory, and go into business for yourself. DOMESTIC-JAMES COMPANY, 327 W. Madison st., Chicago.

WANTED—SALESMEN, $5 A YEAR WILL buy $2500 death benefit, $12.50 weekly indemnity for either accident or sickness, as specified; $15 per week hospital benefit for any accident, $12.50 hospital benefit for any sickness, and many other new and attractive features not offered by any other reliable company; claims paid, $1,000,000; over $1,500,000 actually paid to policy holders for accident and illness during the past two years. Reliable representatives wanted. H. E. DUTTE, Manager, 211 N. Seventh st., St. Louis, Mo.

WANTED—THE MACMILLAN COMPANY, Subscription Book Department, desires the services of a few more good agents. Works on agriculture, horticulture, agriculture, fashion, etc. If you possess integrity, good education, and high-earning ability please communicate with MERIT C. KLEIN, Special Coast General Agent, 40 Pacific Electric Bldg., Los Angeles, Cal.

WANTED — WE NEED THREE MORE good to fine salesmen with old established, highly advertised concern; side line; exclusive contract to retail merchants in all lines in towns and smaller cities. Lines heavily advertising in trade papers. Holiday season opening, gives fresh opportunity for developing permanent connection. No heavy samples. Some fighters barred. E. P. C., box 1295, Chicago, Ill.

WANTED — MY HOW THEY FALL FOR 'EM and attractive, snappy and novel combinations. Other fellows making $8, $12, $15, $20 and $25 daily. Will put YOU on same list. Great crew manager's proposition, small $200 stock required. We manufacture, you save middleman's profit. Our new colored circular is like seeing the real goods. Free to workers. Get aboard. Act today. DAVIS SOAP WORKS, 808 Davis Bldg., Chicago.

WANTED — SALESMEN OF ABILITY TO represent the PACIFIC MUTUAL LIFE. Assets over $20,000,000. Years old. LIFE, ACCIDENT AND HEALTH INSURANCE combined in one policy. Right party can secure liberal contract guaranteeing life income. See or address J. N. RUSSELL, JR., Home Office Building, Sixth and Olive sts., 10 to 12 a.m.

WANTED—AGENTS: HERE'S A PROPOSItion which sells itself; the agent don't hold the bag; everybody buys the sale; wonderful new invention; sells like fury at 75 cents; on market few weeks; swamped with orders now; everybody wants territory; poor salesmen making $60 daily, others proportionate money; write quick. LYON SALES CO., Waterloo, Illinois.

WANTED—START IN BUSINESS. BE INdependent. I started as salesman for big manufacturer; have hundreds of agents working. I'll start you. Agents of ability wanted to open branch offices and employ salesagents. My plan means big money and success quickly. Do it today. C. E. SWARTZBAUGH CO., Box 1048, Toledo, O.

WANTED—AGENTS. YOU DON'T HAVE to pay for a sample, when you join the Sterling Specialty Salesmen's Club. OHIO FREIGHT INSPECTION BUREAU, Delphos, Ohio.

WANTED—AGENTS, EITHER SEX, EVERYwhere. Our $1.80 Jap Rug and other novelties. Biggest money makers on earth. Get busy, write. ADVANCE ADVERTISING AGENCY, 146 Nassau st., N. Y.

WANTED—AGENTS, EVERYWHERE FOR easy selling proposition; big money daily easily made; particulars free. P. L. GRAHAM, 564 Pasadena ave., South Pasadena, Cal.

WANTED—A TWO-MINUTE DEMONSTRAtion MAKES EVERY CALL A SALE, with large profits. Sample outfit, 25c, postpaid. Bonanza out. Free sample and particulars. G. V. SALES CO., 12 Spruce st., New York.

WANTED — AGENTS MAKE BIG MONEY selling our metallic letters for office windows, store fronts and glass signs. Any one can put them on. Samples free. METALLIC SIGN CO., 427 N. Clark st., Chicago.

WANTED — AGENTS, 10c PROFIT ON EVery sale. Wonderful little article, sells like wildfire. Can be carried in pocket. Write at once for free sample. H. MATHEWS, 4209 Penn Bldg., Dayton, Ohio.

WANTED—AGENTS: BIG HIT; WINDOW letters; ready for use; 100 per cent. profit; experience unnecessary; write for free particulars. J. ANDERSON, 223 Second ave., Lyndhurst, N. J.

WANTED—WOMEN AGENTS TO HANDLE patented article that every woman needs; 100 per cent. profit. Sells on sight. Write today. INDICATOR AGENCY, Douglas, Arizona.

WANTED—ONE OR TWO MIDDLE AGED ladies to work among their friends with a proposition that is worth investigation. Upstairs, 1425 BERENDO ST.

WANTED — AMBITIOUS MEN AND women, willing to hustle; steady position guaranteed salary $ to $. Monday and Tuesday, 343 S. GRAND. Mrs. Simpson.

WANTED—SALESMEN TO SELL THE best automobile accessory in the market on commission. Hustlers wanted to call on best class of trade. Address Z, box 159, TIMES OFFICE.

WANTED—DON'T SLAVE FOR WAGES. WE will show you how to be independent. Write for particulars. THUNS-RAY IMPORTING CO., Box 31, Bartlett, Calif.

WANTED—AGENTS—HERE'S AN EXCELlent proposition. Kit repairs punctures in one minute. Owners of automobiles want it. Write today. WM. H. ESKEW, Benicia, Cal.

WANTED—SELLS LIKE HOT CAKES. NEW Laundry Wax, guarantees clothes with lasting toilet perfumes. Working outfit, 6c. New offer. PERFUME-GLOSS, 13 Water st. N. Y.

WANTED—FIRST-CLASS VACUUM CLEANer agent; I have a proposition which will interest you. Address L, box 81, TIMES OFFICE.

WANTED—AGENTS HANDLE OUR LINE OF herb remedies and toilet articles; good profits; send for copy "Wealth, Health and Beauty." HIGHLAND HERB CO., Box 134, Highland, Cal.

WANTED — AGENTS. EXPERIENCED subscription solicitors for leading magazine. Easy proposition, liberal commission. Address, giving references and experience, W. box 208, TIMES OFFICE.

WANTED—SALESMEN TO AID US SUPply the demand for fruit and ornamental trees and shrubs. Cash weekly. Address CAPITAL CITY NURSERY COMPANY, Salem, Oregon.

WANTED—HAVE FINE OPENING FOR reliable man who can invest $350 with his services, in well established business. will pay $1125 monthly, clean, agreeable work; no experience necessary. Call 134 W. SIXTH ST., room 412.

WANTED—AGENTS, YOUR NAME IN OUR directory, 20 cents; three times, 25 cents. Get big mail and free proposition, samples, etc. PACIFIC COAST CO., Box 702, Oakdale, Cal.

WANTED—LIVE, WIDE-AWAKE MEN OR women to represent us, either home or traveling. No selling. Good side line. OHIO FREIGHT INSPECTION BUREAU, Delphos, Ohio.

WANTED—AGENTS, EITHER SEX, EVERYwhere. Our $1.80 Jap Rug and other novelties. Biggest money makers on earth. Get busy, write. ADVANCE ADVERTISING AGENCY, 146 Nassau st., N. Y.

WANTED—AGENTS, EVERYWHERE FOR easy selling proposition; big money daily easily made; particulars free. P. L. GRAHAM, 564 Pasadena ave., South Pasadena, Cal.

WANTED — AGENTS, $24 A WEEK. NEW patented automatic cleaner curry comb. Takes just half an hour to clean a horse. No clogging with hair and dirt. Big demand, big profits. Free sample to workers. AUTO COMB CO., 4706 Penn Bldg., Dayton, Ohio.

WANTED — CAPABLE SALESMAN TO cover California with staple line. High commissions. $100 monthly advance and permanent position to right man. JESS H. SMITH CO., Detroit, Mich.

WANTED—SALESMAN WILLING TO EARN $5000 or more. Trade getting feature makes opening new accounts easy and insures repeats. Commission basis with weekly advance. Box 1067, CEDAR RAPIDS, IOWA.

WANTED—AGENTS: HOW TO MAKE BIG money selling new $10 model Golden Gem Adding Machine, widely advertised, big demand. AUTOMATIC ADDING MACHINE CO., 222 Broadway, N. Y.

WANTED — AGENTS. SCREEN DOOR check. Demonstrate and sale is made. Stops the bang and saves the door. Demonstrating sample free. THOMAS MFG. CO., 916 Lefta Bldg., Dayton, Ohio.

WANTED—FORMULAS, ALL KINDS, HOUSEhold specialties, medical, toilet preparations; special money-making secrets; 10 cents each; three for 25 cents. Entire collection $25. H. PACIFIC COAST CO., Box 702, Oakdale, Cal.

WANTED — TWO LIVE MEN TO HANDLE health and accident insurance. To men of character this is a proposition worth investigating. Call 9-11, 2-4, HOLMES, 434 Citizens' Bank Bldg.

WANTED — AGENTS: LET US SHOW you how to earn $36 daily with a rapid-selling household article. THE ROCKY MOUNTAIN SALES CO., box 217, Steamboat Springs, Colo.

WANTED—AGENTS FOR THE GREATEST hair grower and gray-hair restorative in the world. Exclusive territory for hustling people. IDEAL CHEMICAL CO., 123 Exchange Bldg., 3rd and Hill.

WANTED — AGENTS, 100 PER CENT profit. Toilet articles, 12 wonderful sellers. Double your money. Fine display case of samples free to workers. Write for it at once. THOMAS MFG. CO., 900 Penn Bldg., Dayton, Ohio.

WANTED — AGENTS. EXPERIENCED subscription solicitors for leading magazine. Easy proposition, liberal commission. Address, giving references and experience, W. box 208, TIMES OFFICE.

WANTED—SALESMEN TO AID US SUPply the demand for fruit and ornamental trees and shrubs. Cash weekly. Address CAPITAL CITY NURSERY COMPANY, Salem, Oregon.

WANTED—HAVE FINE OPENING FOR reliable man who can invest $350 with his services, in well established business. will pay $1125 monthly, clean, agreeable work; no experience necessary. Call 134 W. SIXTH ST., room 412.

WANTED—AGENTS, YOUR NAME IN OUR directory, 20 cents; three times, 25 cents. Get big mail and free proposition, samples, etc. PACIFIC COAST CO., Box 702, Oakdale, Cal.

WANTED—LIVE, WIDE-AWAKE MEN OR women to represent us, either home or traveling. No selling. Good side line. OHIO FREIGHT INSPECTION BUREAU, Delphos, Ohio.

WANTED—AGENTS HANDLE OUR LINE OF herb remedies and toilet articles; good profits; send for copy "Wealth, Health and Beauty." HIGHLAND HERB CO., Box 134, Highland, Cal.

WANTED—AGENTS. THE MAGIC PLATE. Get agency, outsells all other household specialties. BELDEN SUPPLY CO., 17 E. Lake st., Chicago.

WANTED—EVERYBODY'S DOIN' IT NOW! Why not? Buying advertising novelties. Salesmen write for our proposition. Best side line on the market. BOX 75, NEWTON, IOWA.

WANTED — ANYONE, ANYWHERE, CAN earn good income copying addresses; particulars, 4c stamps. H. E. ROGERS, Dept. A-V, Boston, Mass.

WANTED—I MADE $50,000 IN FIVE YEARS with a small mail order business; began with $5. Send for free booklet. Tells how. E. M. CLOCK, 5096, Lockport, N. Y.

WANTED — AGENTS FOR STAPLE ARTICLE, sells like wild fire; big commission; send 10 cents for sample. Address BALLEYDIER, Dept. 7, box 7, Englewood, Colo.

WANTED—TURN YOUR SPARE TIME INTO money. Our book tells how. Yours for dime (worth 25 cents to you. SETTING SUN CO., box 701, Oakdale, Cal.

WANTED—HUSTLING SALESMEN, QUICK, selling office specialty; some men are making $2.00 per hour. Dept. (201.) COMMERCIAL SPECIALTIES CO., 32 Broadway, N. Y.

WANTED—AGENTS, SEE (IMPROVED 1913 model) IMPERIAL SELF-HEATING FLAT IRON; steady work, good pay. 119½ SOUTH SPRING ST.

WANTED—LIVE AGENTS IN EVERY town to sell our goods; must see to appreciate. Hustlers make good commission. Call 1306 GIRARD ST.

WANTED—FIRST CLASS STOCK SALESman and manager; good commission. 517 S. BROADWAY, room 506.

WANTED—GOOD LIVE AGENTS OR WILL sell you lot of good selling article for less than half price. Investigate. Address Z, box 56, TIMES OFFICE.

WANTED — FOUR LADIES TO HANDLE new line, just out from the East; light, clean work; big profits. Address X, box 137, TIMES OFFICE.

WANTED—A FEW LIVE SALESMEN, men or women, to handle a quick-selling novelty. See MR. BENT, 219 Union League Bldg.

WANTED — AGENTS FOR FAIRY BELL perfumes. They sell at sight. Big profit. One experienced for perfume stand. TROPICAL PERFUME CO., 222 S. Spring st.

WANTED — AGENTS CAN MAKE $50.00 A week; new territory; fast seller in automobile line; must have small capital for stock. HARRIS & WILSON, 962 S. Main st.

WANTED—TWENTY WOMEN CANVASSers, Monday, Phone BROADWAY 62, between 8:30 and 10 o'clock. Straight salary.

WANTED— Partners.

WANTED — $4000 TO COMPLETE FInancing of business enterprise; seven years developing; demand so much less than supply must now have more capital to meet development; large profit, several hundred per cent. on cost of production; and business ought to pay 25 per cent. to 50 per cent. profit; corporation being formed in which I am interested, assets worth more than value of stock to be issued, to present owners, 50 per cent. to be in treasury. You can get in now at 50c per share, and if you prefer can pay in four equal payments. Business offered convinces me this will develop quickly into very large concern. LEONARD MERRILL, 912 Security Bldg.

WANTED—$400, A FINE INVESTMENT. partner wanted in a first-class cash business; large trade, clearing (net) over $300 per month, and increasing; one of owners is leaving the State, remaining partner is a bright business man who can give best bank references; he will accept only a man of steady habits, willing to learn, and give nine hours daily attention to this business alone; previous experience not required. A full investigation allowed. See K. KENNY, Business Opportunity Broker. 409 S. Main st.

WANTED—PARTNER, ACCEPTABLE ENergetic man or shrewd business woman with $2500 to form plain, straightforward partnership with one in operation in Los Angeles store to retail women's suits in an entirely new method; I am well known in this line and will prove that it's hardly possible to lose money, and that enormous amount can be made. Address for personal interview, Y, box 63, TIMES OFFICE.

WANTED—PARTNER, MUST BE MIDDLEaged, of clean appearance and well recommended, with $1000 to invest in a clean, lasting, profitable business, 7 years' old. Fine chance for man with little capital and no trade or future given to drinker. Am a married man and can give best of references on my own behalf. Call Sunday or Monday evening, after 7 p.m., ROOM 11, 539 S. Olive st.

WANTED—LIVE REAL ESTATE BUSINESS which is doing business. Best location in city, ground floor, show window, both phones, cheap rent, nice furniture, one of the best listing in the city; all closed up; clients waiting. Mining interests take us away. Will sell at a bargain. 536 S. HILL ST. Ask for Driggs.

WANTED—AN ACTIVE PLUMBER OR TINsmith can buy retiring partner's half interest in established plumbing, tinning and repair business. Exclusive trade. Cleared over $200 per month last 12 months. Price $800. Investigation and reference given and required. Address box 1, TIMES OFFICE.

WANTED — ACTIVE PARTNER IN ACTIVE mobile business showing average profits gross of $2000 monthly, with expense of $250; centrally located; $60 rent; $1000 required. more money can be invested equally if desired. Investigation solicited. Address Y, box 1, TIMES OFFICE.

WANTED—BY ENERGETIC YOUNG MAN, connection with live real estate investment, loan or building company; can invest up to $5000. Must bear strictest investigation. Can give highest references as to character and ability. Address BOX 474, N. Y. CITY.

WANTED—A WELL KNOWN REPUTABLE physician with 40 years' experience has a safe, positive means of reducing excessive fat, wants some one to furnish money to advertise; there are millions in it. Address 202 NICOLAUS BLDG. Sacramento, Cal.

WANTED—BY BUSINESS MAN OF BROAD experience and some capital, an associate to join him in forming new corporation, improvement and subdivision, established offices in Los Angeles. Phone F6047 or Call at 221 I. W. HELLMAN BLDG., Monday or Tuesday forenoon.

WANTED—MAN OF HIGH STANDING TO organize syndicate of four men to buy the best bargain in land along the Venice Short Line that will show immense profits within a few months. A great subdivision proposition. HARRY H. CULVER CO., 215-222 Story Bldg.

WANTED—LADY OR GENTLEMAN WHO can invest $1000 to $2000 with party who already has $10000 in profit sales of greatest invention of age; been tried out for more than five years; services not required. Absolute security guaranteed. Must act quickly. P. O. BOX 1066, L. A.

WANTED—A STEADY, RELIABLE MAN with $300 to $350 to join me in safe, business, will make us independent for life in a few years; we can make more money with what I have than any other in the world for amount of capital invested. Call at 2205 MAPLE AVE.

WANTED — PARTNER WITH $1000 TO join me in manufacturing a painting machine that will do the work of thirty men; a monopoly; will bear most rigid investigation. Address owner, Z, box 35, TIMES OFFICE.

WANTED — LADY PARTNER IN GOOD, clean, safe enterprise, Christian preferred, splendid chance for two members; age not under 40, with small capital, or owning own home. Address VW, box 57, TIMES OFFICE.

WANTED — PARTNER FOR ELECTRICAL manufacturing business, few hundred dollars takes it; money-maker. Partner for hairdressing parlor. Partner for apartment-house, trade. J. P. RUMENAPF, 456 S. Hill, room 502.

WANTED — WOMAN, ACCUSTOMED TO meeting the public, with a good business training, to buy a half interest in a nurses' registry; good proposition to right party. Address F, box 237, TIMES BRANCH OFFICE.

WANTED—PARTNER IN VERY PROFITable business, well established, handling fine lines of goods; experience unnecessary; business easily learned; investment $500; money secured. 208 E. THIRD.

WANTED—PARTNER, OLD-ESTABLISHED business, full investigation solicited; only $500 required and will secure. Address H, box 264, TIMES BRANCH OFFICE.

WANTED—PARTNER, METAL WORKER, with tools to build small automatic patent devices. State experience. Address F, box 200, TIMES BRANCH OFFICE.

WANTED—DO YOU WISH TO BE PARTner in a sure business proposition; we need $5000 cash. Investigate at once. Address X, box 329, TIMES OFFICE.

WANTED—PARTNER WITH $250.00; HALF interest in paying large trade; good help to handle trade; well located; fine stock; snap. Address Z, box 184, TIMES OFFICE.

WANTED — PARTY WITH SMALL CAPital to buy interest in money making magazine; can make $200 a month; call at office between 10 a.m. and noon and 1 and 3 p.m., Room 23, Hotel Alton, 522½ S. Spring, or address A, box 85, TIMES OFFICE.

WANTED—$12 WEEKLY PROFIT. BECOME local sales manager for new winning business that captivates the public. Free booklet. LAMB SALES COMPANY, Dept. 103, Ft. Scott, Kan.

WANTED—PARTNER FREE TO TRAVEL to join me in establishing an office business in large cities. Big returns. No experiment. $250 required. Address A, box 15, TIMES OFFICE.

WANTED—PARTNER IN AUTOMOBILE business. One of the best lines on the Coast. Big proposition for next year. Must have $7000. Will bear strict investigation. Address A, box 33, TIMES OFFICE.

WANTED — CAPABLE MAN FOR SALES department of large printing concern, must be willing to make small investment; state experience. Address Y, box 112, TIMES OFFICE.

WANTED — PARTNER FOR HAY AND grain business outside town. Splendid opening. Address A, box 62, TIMES OFFICE.

WANTED—PARTNER WITH $1500 OR $2000 as chef to manage hind end of cafeteria. Address Z, box 90, TIMES OFFICE.

WANTED—PARTNER WITH TWENTY thousand dollars who will be satisfied with hundred thousand dollar profit in one year on land proposition. Address Z, box 154, TIMES OFFICE.

WANTED—ELDERLY GENTLEMAN OR lady as partner by a lady for good paying business, $500 required. Address Z, box 271, TIMES OFFICE.

WANTED—MAN OR WOMAN TO FURnish $1000 for half interest in great novelty scheme for the beaches. Call after 5 p.m., D. B. FINLEY, 2916 Darwin ave.

WANTED—$400 PURCHASES HALF INterest in old established business where hustler can make $200 monthly. 617 LISSNER BLDG., 324 S. Spring.

WANTED—PARTNER WITH $1500 WHO understands grocery and fruit business. Address BOX 1, Ocean Park.

WANTED — PARTNER. SPLENDIDLY established and genuine paying business opening; your services and some money. Particulars 355 S. BROADWAY, room 507.

WANTED—PRACTICAL PRINTER WHO can invest $2000 or more in suburban paper. Established and growing business. Address Y, box 238, TIMES OFFICE.

WANTED—MAN WITH $1000 TO JOIN ME in promoting several good propositions, thoroughly investigated. Address G, box 246, TIMES BRANCH OFFICE.

WANTED — SOME ONE WITH $250 TO finish and promote a new kind of motorcycle; a winner sure; investigate. Address G, box 254, TIMES BRANCH OFFICE.

WANTED—LADY PARTNER WITH $300 cash in an established business. Address X, box 252, TIMES OFFICE.

WANTED—PARTNER WITH $250 IN MANufacturing business. Legitimate and big profits. Address A, box 16, TIMES OFFICE.

WANTED—LADY PARTNER IN THE REALty business, to manage office, old reliable firm. 702 S. SPRING ST., room 306.

WANTED— Partners.

WANTED—EXTRAORDINARY OPENING; I want a partner with a cash capital of from $4000 to $10,000 in a first-class established business that is now clearing over $4000 per annum; the additional capital will increase the net profits to at least $15,000; money will be fully secured; incoming man must be capable of taking entire charge of the moneys of the firm; I have had 4 large experience in the general management of the business. A thorough investigation allowed. Bank and other references. See my agent, K. KENNY, 409 S. Spring.

WANTED—PARTNER FOR AUTOMOBILE business; clearing $300 per month; $1000 required; need trustworthy, responsible gentleman. 1259 LOS ANGELES ST.

WANTED — GENTLEMAN IN BUSINESS partner in high-class oil and manufacturing business; $10,000 cash and first-class references required. Address A, box 49, TIMES OFFICE.

WANTED—PARTNER, $1750; BUSINESS AND manufactory, strictest investigation solicited; trial given, good business man and worker; no other need apply. No agents. Address owner, box 272, OCEAN PARK.

WANTED—PARTNER FOR A FINE NEW class A hotel in splendid location, will make a good-sized income in two months; can be handled at once for $2500. Address Z, box 324, TIMES OFFICE.

WANTED—ACTIVE PARTNER WELL established business in the automobile repair line; big money maker; must have $2000 cash, best of references. Will stand investigation. Address Y, box 254 TIMES OFFICE.

WANTED — LADY OR GENTLEMAN with $1000 to become interested in subdivision proposition of merit, with a real estate firm established about ten years. Highest references. Address Z, box 94, TIMES OFFICE.

WANTED—PARTNER IN A GOOD PAYING business for a good man. Owner, 920 2nd. 720 HIGGINS BLDG.

WANTED— To Rent.

WANTED—

I HAVE PURCHASED MY FURNITURE FROM AN APARTMENT HOUSE, BUT THE OWNER OF THE HOUSE IS IN FINANCIAL TROUBLE AND CANNOT COMPLETE SAME. I WANT SOMEONE FINANCIALLY ABLE TO ERECT FOR ME AN UP-TO-DATE HOUSE OF SEVENTY ROOMS AND GIVE ME TEN-YEAR LEASE AT REASONABLE RENTAL. ADDRESS T, BOX 352, TIMES OFFICE.

WANTED — TO RENT 4 OR 5-ROOM COTtage or bungalow in the country, on car line. Must be furnished, in good condition and sanitary condition. Good water, electric lights, gas, telephone. If satisfactory will make long lease. Address 1973 W. 3RD ST., Los Angeles, Cal.

WANTED—TO RENT; LIST YOUR FURnished and unfurnished homes with us. Have a good demand. No listing fee. Only recognized Rental Department. PACIFIC HOME BUILDERS. 321 S. Hill st.

Main 6197. F6295.

WANTED — 4 OR 7-ROOM RESIDENCE having 3 bedrooms; must be west of Commonwealth, north of Sunset Blvd. Party will lease for 4 year. Submit only first-class. See Rental Dept., K. LUNDEEN CO., Suites 209-224 Central Bldg., 6th & Main sts.

WANTED — UNFURNISHED 6 OR 7-ROOM bungalow within half hour's car ride of Grand ave. and Washington st. Must be east of Main st. and prefer south of Adams. Phones SOUTH 3295, HOME 23661. Call up Monday.

WANTED—FOR LIGHT MANUFACTURING, well lighted building, about 3000 feet, in city or suburbs; rent to be about $20 a month; will lease for number of years, or buy on terms from any one willing to build. Address Y, box 74, TIMES OFFICE.

WANTED—TO RENT, RESIDENCE PROPerties, clients waiting. See Rental Department, K. LUNDEEN CO., Suites 209-224 Central Bldg., 6th and Main sts.

WANTED—TO RENT 6-ROOM COTTAGE OR bungalow, new or early in April; modern; 15-story preferred; choice neighborhood; west of Figueroa, north of Jefferson; might purchase later. A. GLEASON, 518 Grant Bldg.

WANTED — TO RENT FURNISHED APARTment. High class, by young man; references. Give in exchange part cash and stock in good California gold mine. Company offices in Los Angeles. 226 GRANT BLDG. Phone 13898.

WANTED — UNFURNISHED COTTAGE OR apartment; two or three rooms and kitchen, near Vermont and Washington sts., for young couple, no children. PHONE 7180, WEST 266.

WANTED—HOUSES TO RENT. WE HAVE more calls than we can supply. List your property with us for rent, sale or exchange. VERMONT & WASHINGTON REALTY CO., 1201 W. Washington. 7187, West 266.

WANTED — IT'S POOR BUSINESS TO keep your bungalow or flat when we can rent it. PORTER-KEEFE CO., 230 S. Spring. Main 394. F7109.

WANTED — BY RESPONSIBLE PARTY, small, neat cottage, unfurnished or partly furnished; good neighborhood; not in rear. Permanent if reasonable. Main 6628. 229 W. 11TH.

WANTED— Room for a year, 4-room bungalow, furnished; no children; prefer West Hollywood, near Gardner-st. school. BAKER & PORTMAN, A1212. 1 Byrne Bldg.

WANTED — TO RENT 5-ROOM FURNISHED house in Westlake district, about $30 per month. Also 8-room house, about $32. No objection to east side. NEW ENGLAND REALTY CO., 324 S. Spring. Room 221.

WANTED — TO RENT FURNISHED BUNgalow, west or southwest, 6 or 7 rooms. Must be modern in every respect and first-class neighborhood. Address J, box 143, TIMES OFFICE.

WANTED—STORES, FLATS AND HOUSES, furnished or unfurnished. Have clients waiting. Ask for rental department. H. BECKER, 219 Central Bldg. A4361. Main 7197.

WANTED — TWO ADULTS, A FURNISHED cottage, 5 or 6 rooms, not to exceed more than $20 or $22, for at least one year or more. Must be in East Los Angeles. Phone Main 8209.

WANTED—A 4 OR 5-ROOM BUNGALOW OR house, near Elysian Heights, Sunset Blvd., about $2500; best references. Address G, box 217, TIMES BRANCH OFFICE.

WANTED — TO RENT 6-ROOM HOUSE IN high location; good neighborhood; references and references given. Address X, box 177, TIMES OFFICE.

WANTED—FURNISHED 5-ROOM COTTAGE or bungalow for small family; would take lease if desired. T. A. BELL, 434-7 Bradbury Bldg.

WANTED—TO RENT—FLAT, WEST END, 5 rooms, large porch, rent $25 to $30, modern, no children. Address Z, box 21, TIMES OFFICE.

WANTED—IN THE WILSHIRE DISTRICT, between Second and Wilshire, a bungalow or house; two adults; prefer house never rented before. Address X, box 62, TIMES OFFICE.

WANTED — TO RENT GOOD 5-ROOM OR over house. Have 3 clients. Want long lease. FRISBIE-JUSTEMA CO., 607 Story Bldg. F5592.

WANTED—LIST YOUR ROOMS FOR RENT with us; no charges; this service is absolutely free; no phone orders accepted. Ask for MR. GUNTER, M. R. L. Co., 804 S. Hill.

WANTED — LIST YOUR VACANT APTS and rooms with CENTRAL EXCHANGE. See our adv. under apartments to let. Main 2004. F6292.

REMOVAL NOTICE— Dr. Emma L. Horton, Specialist in chronic diseases, has removed to Rooms 508-9 O. T. JOHNSON BLDG., Fourth and Broadway.

WANTED — BY RELIABLE FAMILY OF 3 adults, small furnished cottage, S. W. part of city, close in, reasonable. Address X, box 255, TIMES OFFICE.

WANTED — TO LEASE POULTRY RANCH for one to five years. Prefer from five to ten years. Give particulars. Address Z, box 134, TIMES OFFICE.

WANTED — PART OF STORE WITH PARTy having ladies' trade only. State rent and location. Address Z, box 34, TIMES OFFICE.

WANTED — TO RENT FLOOR SPACE 30x60 or more in rear or basement between 1st and 5th sts. TOM COUGHLIN, Station "T," City.

WANTED—TO RENT, FURNISHED BUNGAlow on car line, close in. Address F, box 255, TIMES BRANCH OFFICE.

WANTED—AM LOOKING FOR DOWNTOWN lease; long terms; responsible parties submit propositions. HENRY S. WOOLNER, 220 Story Bldg.

WANTED—TO RENT FURNISHED HOUSE of about 8 rooms in the Wilshire or Westlake district; must be modern and have garage. Address Z, box 156, TIMES OFFICE.

WANTED — DO YOU WANT TO RENT your bungalow, store or apartment house? We have clients waiting. Phone, description. REEBYE, 607 Story Bldg. F5592.

WANTED — COLORED LADY WANTS day's work. Phone Main 6906. MRS. E. H. HALL.

WANTED — TO RENT ROOM OR FLOOR space for small printing plant. Address G, box 260, TIMES BRANCH OFFICE.

WANTED—ABOUT 500 ACRES OF GRAIN land on shares or cash rent, vicinity Los Angeles. TEL. SOUTH 667.

WANTED— To Rent.

WANTED—

TO RENT BUNGALOWS. IF YOU HAVE BUNGALOW OR COTTAGE TO RENT, READ THIS.

Every day we are turning away dozens of persons who want to rent houses. They call for 5 to 7 rooms, unfurnished, at $20 to $40; or furnished at $30 to $60. If you have a good house we can rent it at once.

Our Customers Are Waiting. List your house where it will be submitted to this big list of renters. Come in at once; or you can list by phone.

LOS ANGELES INVESTMENT COMPANY, 223-225-227 South Hill st. 60127. Main 2260.

WANTED—TO RENT. EVERY HOUSE AND FLAT in the city. WE GET THE DESIRABLE TENANTS. YOU GET RESULTS. OUR FREE RENTAL BULLETIN Advertises your property. WRIGHT-CALLENDER-ANDREWS CO., 402 South Hill st.

WANTED—

I have just arrived in the city and desire to open a store. Will take lease on storeroom or entire building if location is satisfactory. Do not care to go north of Second street. Please give locations and I will call on you if interested. Address T, box 252, TIMES OFFICE.

WANTED— Rooms.

WANTED—TO RENT FURNISHED ROOM ON or near First and Sixth st. loop line, modern conveniences required, for gentleman who does not like to move. Address Z, box 236, TIMES OFFICE.

WANTED—LIGHT HOUSEKEEPING ROOM, closet, hot water; or one room apartment. Give full particulars, par; prefer with private family. Address Y, box 134, TIMES OFFICE.

WANTED — ROOM IN EXCHANGE FOR painting, papering or tinting. Phone BOYLE 61, R. Chatfield.

WANTED — GENTLEMAN WANTS NICE room, west side, close in, where he will day or may be kept in yard evening day. Address A, box 5, TIMES OFFICE.

WANTED—TO RENT BY BUSINESS MAN, room with piano, or would join another fellow and rent one and small apartment. Address K, box 251, TIMES OFFICE.

WANTED—COUPLE WITH CHILD WANT rooms for housekeeping, south, between Long Beach and Alamitos Bay. State price and details. Address Z, box 256, TIMES OFFICE.

WANTED—IN PRIVATE HOME, 3 OR 4 UNfurnished rooms, suitable for housekeeping. References exchanged. P. O. BOX 1904.

WANTED — FURNISHED ROOM BY LADY employed; positively clean, sunny, quiet; must be on southwest; kitchen privileges; $8 or $10. Address A, box 95, TIMES OFFICE.

WANTED — 2 UNFURNISHED ROOMS, close in, permanent if suited, by adults. Address A, box 19, TIMES OFFICE.

WANTED—LARGE ROOM, UNFURNISHED, for vocal studio. Must be reasonable price. Address S, box 261, TIMES BRANCH OFFICE.

WANTED— Rooms and Board.

WANTED — YOUNG MAN, EMPLOYED, wishes board and room in private family, widow's home preferred; please state particulars, give locality. Address F, box 255, TIMES BRANCH OFFICE.

WANTED—ROOM, BREAKFAST AND USE of piano; private family; by gentleman. Address S, box 232, TIMES OFFICE.

WANTED—ROOM AND BOARD IN SUBurbs or on fruit ranch, by elderly gentleman, quiet and cultured. Give location and price. Address G, box 238, TIMES BRANCH OFFICE.

WANTED — BUSINESS WOMAN WANTS board and room, private family, sleeping porch preferred; references given. Address Z, box 228, TIMES OFFICE.

WANTED—GENTLEMAN AND WIFE DEsire room and board in small private family where no other boarders are taken. State terms in answer and address X, box 180, TIMES OFFICE.

WANTED—BOARD AND ROOM IN REfined private family in southwest, pleasantly located, near 7 car lines. Call at 1346 W. 8TH, near Vermont.

WANTED—BOARD AND ROOM BY YOUNG man in exchange for services before and after school hours. MAIN 6445. F6310.

WANTED— Houses.

WANTED—

BUNGALOWS. OWNERS TAKE NOTICE.

I am giving my entire time to the sale of bungalows and lots; there is a demand for bungalows ranging in price from $2000 to $3500; owners are requested to list me once.

Baldwin Starr, with O. F. BERGER. 801 California Bldg., Second and Broadway.

WANTED—$10,000 TO $15,000 RESIDENCE IN WEST PART OF THE CITY. FURNISHED; WILL EXCHANGE 5-ACRE TRACT IN HEART OF THE FINEST LEVEL LAND, SUITABLE FOR SUBDIVISION. 30 MINUTES' RIDE NORTH FROM THE POSTOFFICE IN DENVER. COLO. QUICK ACTION REQUIRED. THE BARN INVESTMENT CO., 803 CALIFORNIA BLDG.

WANTED—MODERN BUNGALOW, SEVEN rooms, east front, near car line, between Alvarado and Figueroa sts., and between 6th and 9th sts. Prefer to exchange for a good substantial payment down. Address X, box 247, TIMES OFFICE.

WANTED—BUNGALOW, NOT LESS THAN 5 rooms, not to exceed $2800; have $1000 cash; east or north front between Pico and Jefferson; must be in Figueroa. Would consider vacant lot. Address 1022 W. EIGHTH ST. Phone 52223.

WANTED — 6-ROOM HOUSE IN WEST Hollywood for about $3500, on terms; owners only. Address Z, box 143, TIMES OFFICE.

WANTED—BUNGALOW IN SOUTHWEST, WILL EXCHANGE CLEAR INCOME. VALUE $3000, BALANCE CASH. W. H. BEMAN, 439 DOUGLAS BLDG.

WANTED—TWO MIDDLE-AGED LADIES would take care of home while owners are away. Address Y, box 15, TIMES OFFICE.

WANTED—TO BUY 4 TO 5-ROOM HOUSE IN the northwest. State lowest price and location in first letter. Address Y, box 8, TIMES OFFICE.

WANTED— To Purchase, Real Estate.

WANTED — 60 TO 150-FOOT APARTMENT lot, corner preferred; west of Figueroa, south to Washington; not over $200 per foot. Address Y, box 196, TIMES OFFICE.

WANTED—TO BUY BUSINESS OR APARTment property, west of Main st. Will give clear grove and cash. Address Y, box 154, TIMES OFFICE.

WANTED — RESIDENCE LOT ON PAYment; within four or five blocks of First and Boyle ave., east of Boyle. State price and location for business; owners only. Address Y, box 152, TIMES OFFICE.

WANTED — HAVE CLIENTS FOR 3 GOOD homes, Westlake or Wilshire. Must be well-built houses. NO built-in features, nor cheap interior finish. Will pay from $7000 to $12,000 SHARER INVESTMENT CO., 229 W. Seventh st. Main 8239, Home 10078.

WANTED—WE ARE MAKING A SPECIALty of San Joaquin Valley lands. Give us the exclusive agency to what you have to sell or exchange, and we will turn it for you if it is worth while. Address Y, box 142, TIMES OFFICE.

WANTED—TO PURCHASE; WEST SIDE property to $11,000

WANTED—
To Purchase, Real Estate.

WANTED—TO PURCHASE FROM OWNERS only, the best bargain I can get in 6 to 8-room house, a $16,000 or closer price. Must be within Wilshire District, north of Seventh; might consider Hollywood, in good locality, if I can not pay more than $8000 cash. Must be a bargain in monthly payments over and above cash. Am ready to buy now and if you can give location of your property will tell you if immediately. Don't inflate prices, for I will not be acquainted with values here, I will certainly investigate before I buy. Address Y, box 87, TIMES OFFICE.

WANTED—KERN OR TULARE COUNTY LAND. If you have a large tract of good land in Kern or Tulare counties, near railroad, with good soil and water conditions, come and see us, we can handle it. Price must be low and terms reasonable. PATTON & LONGLEY COMPANY, 329 So. Hill st.

WANTED—
5 or 6-room bungalow, prefer Wilshire or Hollywood, for 5-room cottage, southwest, cash; submit.
A. G. WESTPHAL, with
VICTOR G. KLEINBERGER,
F. H. EDWARDS,
Subdividers,
230 S. W. Hellman Bldg. 13851. Main 8.

WANTED—
I have buyers waiting for bargains in city in lots suitable for flats or apartments. List yours. If price is right, I can sell it.
A3839. R. D. TINKLEPAUGH, Main 69
with
HOLMES-WALTON CO.,
604-6 GRANT BLDG., 4TH & BROADWAY.

WANTED—TO PURCHASE, 40 ACRES best alfalfa land, improved or unimproved, close to twenty miles of Los Angeles, State price and where located in first letter. Will have buyers.
F. J. HUMMEL & CO.,
433 Central Bldg. Main 311; Pas

WANTED—CHOICE CITY INCOME for cash and good income producing stocks and orange groves.
E. LUNDEEN CO.,
Suites 230 to 234 Central Bldg.,
Sixth and Main Sts.

WANTED — FOUR TO EIGHT-ROOM bungalow, north of Washington, west of Normandie or Alvarado, but must be close in. Will pay cash or will assume, pay some cash, give equity in 6-room modern bungalow and part in 8-room modern house, West Adams Heights, at $10,000 and cash, or assume $5,000 mortgage.
HELVERSTROM & SCHILLER,
604-5 Pantages Bldg. Main 5411.

WANTED—
Lot near car line, east of Western, city of Monrovia, up to $600; also lot, east of Hobart, between 8th and 10th, up to $2000, must be owner; second trust deed, after 50 per cent building loan. Owners only. MR. [illegible]
GUARANTEE BLDG. AND
TRUST CO., Merchants' Trust Bldg.

WANTED—
Vacant city or building. Have cash and 50 hundred suitable Riverside lots, close in. G. COOK COMPANY, 10 The Rookery.

WANTED—
A good stock ranch of 10,000 or more acres.
ARTHUR W. FISHER,
304 Trust and Savings Bldg.

WANTED—TO PURCHASE
Apartment or flat, will pay part cash on modern 6-room bungalow, some cash, and easy payments. Locality between Pico and W. Adams sts., west of Arlington. Give full particulars in reply. Address L, box [illegible] TIMES OFFICE.

WANTED—TO PURCHASE MODERN 5-room house, Wilshire or Westlake district, first payment and rest easy. Will give in exchange clear 5-room cottage, on Kensington Grade, value, $1,600; difference in cash. STILSON BROS., 633 W. Sullivan Bldg.

WANTED—
Lot in canyon. Will give good clear lots in Clay, Iowa, as first payment, and rest easy. Address X, box 187, TIMES OFFICE.

WANTED—TO PURCHASE HOUSE AND lot, which I will accept as first payment on my double flat building, 6 rooms each; BROADWAY NEAR 39TH. Address
COMPANY, 320 G. T. Johnson Bldg.

WANTED—GOOD ALFALFA RANCH for sale; WILL GIVE CLEAR RESIDENTIAL CITY PROPERTY, VALUE $15,000, BALANCE CASH. ADDRESS F, BOX 34, TIMES BRANCH OFFICE.

WANTED—FOR EXCHANGE—4 HOUSES; in Pasadena, Westlake or North Wilshire; 2 in Hollywood, North Wilshire or Hollywood; all in real locations. Answer immediately.
GRAY'S REALTY AND INVESTMENT
Co., 33 Chamber of Commerce. F6334.

WANTED—TO PURCHASE LOT NOT LESS than 50 ft. on corner preferred, at $600 to $700; will give 12 per cent. dividend, paying first time. We are Home Builders stock and cash. Address R. WALLACE, 1407 De Long st. Send postal; no use to receive no attention.

WANTED—TO PURCHASE "GOOD" 5-ACRE tract close to city. Value $2500. Must be a bargain.
W. H. TAFT CO.,
301 Wright & Callender Bldg. Bdwy. 3251.

WANTED—MODERN 6 OR 8-ROOM HOME; suitable for flats. Have new, well located Normandie and Adams, but will consider W. Adams or W. Washington property. Will assume, pay some cash, give equity in 6-room modern bungalow and part in 8-room modern house; owners only. FRANKLIN & [illegible]
[illegible] Consolidated Realty Bldg. Main 941.

WANTED—
Lot near car line, east of Western, city of Monrovia, up to $600; also lot, east of Hobart, between 8th and 10th, up to $2000, must be owner; second trust deed, after 50 per cent building loan. Owners only. MR. [illegible]
GUARANTEE BLDG. AND
TRUST CO., Merchants' Trust Bldg.

WANTED—HAVE BUYER FOR 1 OR 2 acres, improved with good 5-room house and fruit trees. Alhambra or San Gabriel. Within 1 mile from car line. Must be a bargain for cash. Owners only. Address Z, box 87, TIMES OFFICE.

WANTED—KERN OR TULARE COUNTY LAND. If you have a large tract of good land in Kern or Tulare counties, near railroad, with good soil and water conditions, come and see us, we can handle it. Price must be low and terms reasonable.
PATTON & LONGLEY COMPANY,
329 So. Hill st.

WANTED—
5 or 6-room bungalow, prefer Wilshire or Westlake district, first payment and rest easy. Will give in exchange clear 5-room cottage, on Kensington Grade, value, $1,600; difference in cash. STILSON BROS., 633 W. Sullivan Bldg.

WANTED—
Lot in canyon. Will give good clear lots in Clay, Iowa, as first payment, and rest easy. Address X, box 187, TIMES OFFICE.

WANTED—TO PURCHASE HOUSE AND lot, which I will accept as first payment on my double flat building, 6 rooms each; BROADWAY NEAR 39TH. Address
COMPANY, 320 G. T. Johnson Bldg.

WANTED—GOOD ALFALFA RANCH for sale; WILL GIVE CLEAR RESIDENTIAL CITY PROPERTY, VALUE $15,000, BALANCE CASH. ADDRESS F, BOX 34, TIMES BRANCH OFFICE.

WANTED—FOR EXCHANGE—4 HOUSES; in Pasadena, Westlake or North Wilshire; 2 in Hollywood, North Wilshire or Hollywood; all in real locations. Answer immediately.
GRAY'S REALTY AND INVESTMENT
Co., 33 Chamber of Commerce. F6334.

WANTED—TO PURCHASE LOT NOT LESS than 50 ft. on corner preferred, at $600 to $700; will give 12 per cent. dividend, paying first time. We are Home Builders stock and cash. Address R. WALLACE, 1407 De Long st. Send postal; no use to receive no attention.

WANTED—TO PURCHASE "GOOD" 5-ACRE tract close to city. Value $2500. Must be a bargain.
W. H. TAFT CO.,
301 Wright & Callender Bldg. Bdwy. 3251.

WANTED—MODERN 6 OR 8-ROOM HOME; suitable for flats. Have new, well located Normandie and Adams, but will consider W. Adams or W. Washington property. Will assume, pay some cash, give equity in 6-room modern bungalow and part in 8-room modern house; owners only. FRANKLIN & [illegible]
[illegible] Consolidated Realty Bldg. Main 941.

WANTED—
Lot near car line, east of Western, city of Monrovia, up to $600; also lot, east of Hobart, between 8th and 10th, up to $2000, must be owner; second trust deed, after 50 per cent building loan. Owners only. MR. [illegible]
GUARANTEE BLDG. AND
TRUST CO., Merchants' Trust Bldg.

WANTED—HAVE BUYER FOR 1 OR 2 acres, improved with good 5-room house and fruit trees. Alhambra or San Gabriel. Within 1 mile from car line. Must be a bargain for cash. Owners only. Address Z, box 87, TIMES OFFICE.

WANTED—
A good stock ranch of 10,000 or more acres.
ARTHUR W. FISHER,
304 Trust and Savings Bldg.

WANTED—TO PURCHASE
Apartment or flat, will pay part on modern 6-room bungalow, some cash, and easy payments. Locality between Pico and W. Adams sts., west of Arlington. Give full particulars in reply. Address L, box [illegible] TIMES OFFICE.

WANTED—TO PURCHASE MODERN 5-room house,

Classified Liners.

TO LET—
Furnished Rooms.

TO LET — NEATLY FURNISHED HOUSEkeeping and single rooms, $1.50 a week and up. 428 S. 7TH ST.

TO LET — HOTEL RANDO, 616 S. GRAND ave., newly furnished rooms, hot and cold running water, one block from Central Park. phone 10813.

TO LET — SINGLE ROOMS WITH OR without housekeeping. 425 S. GRAND AVE. Rent reasonable.

TO LET — $15 MONTH, CLOSE-IN, NICE corner furnished housekeeping suite, at 223 EAST 14TH ST.

TO LET—$20 MONTH, CALEDONIA HALL, 1204 S. Spring st. Just remodeled; everything new. PHONE A2868.

TO LET—FURNISHED, TWO ROOMS FOR housekeeping, private bath. Call 3234 S. MAIN. Phone South 4855.

TO LET—LARGE AIRY ROOMS WITH OR without light housekeeping; also single rooms, reasonable. 56 W. 6TH ST.

TO LET — COOL, AIRY, SINGLE AND housekeeping rooms, $1.50 per week. ASHLEY, 1 of 7 rooms.

TO LET—4 FURNISHED ROOMS, LIGHT housekeeping, electric lights, gas and bath, $11 per month. 1319 NEW HAMPSHIRE ST.

TO LET—ELEGANTLY FURNISHED ROOMS commanding bath and phone, $16 per month. 1404 S. FLOWER.

TO LET—PLEASANT FURNISHED ROOM, $8 per month, home Sundays and evenings. 1016 WEST 12TH.

TO LET—FOUR HOUSEKEEPING ROOMS, with sleeping porch in private home; no other lines represented; all of 1907 WEST 6TH ST.

TO LET—FOUR HOUSEKEEPING ROOMS, 3 beds, free bath and phone. $18.50 per month. 620 TEMPLE ST.

TO LET—SMALL ROOM, ELECTRIC light, phone, bath, $1.50 week. 1910 NO. OLIVE.

TO LET—PLEASANT FRONT ROOM, SUITable for one or two gentlemen. PHONE 10488.

TO LET — NICELY FURNISHED ROOM with bath and electric light, $4 per month. 614 SOUTH 8TH ST.

TO LET — TWO HOUSEKEEPING ROOMS with bath, including gas and light; adults only; $15. 812 GEORGIA ST. W. 9th car.

TO LET — EXTRA LARGE FRONT ROOM with 2 beds. Inquire 2323 W. 23RD.

TO LET—FURNISHED ROOMS, SINGLE, $1.50 week; housekeeping, $2. 1240 S. GRAND AVE.

TO LET—DESIRABLE CLOSE IN WITH sleeping porch. Call 1121 S. FLOWER.

TO LET — 2 NICE FRONT ROOMS FOR light housekeeping. 230A N. OLIVE.

TO LET—FOUR FURNISHED ROOMS FOR housekeeping. 28 WALL ST.

TO LET — $2 WEEK EACH, FURNISHED housekeeping rooms. 146 E. PICO ST.

TO LET—
Unfurnished Rooms.

TO LET—ROOMS, WILL OPEN MY WELL-appointed private home in the beautiful Wilshire district. Everything new; rooms cool and airy. Large closet and porch. Phone 54315. Take Hollywood car to Westmoreland ave. car. 207 ALEJANDRINA AVE. Phone Wilshire 1684; $2.50 to $5 per week.

TO LET—3 ROOMS UNFURNISHED, BATH, gas, electricity, at 829½ E. 40TH ST. Grifith car. South 1868.

TO LET—UNFURNISHED TWO FRONT rooms, good location for taller or real estate. Apply, 84 1328 S. HILL. Rent $15 per month.

TO LET—3 LARGE, LIGHT ROOMS, BATH and pantry, $18. No children. 154 W. 12TH.

TO LET—UNFURNISHED, 3 ROOMS, $15. 5 HOPE ST., REASONABLE.

TO LET—UNFURNISHED HOUSEKEEPING 2, 4, or 5 rooms, cheap and clean, good location. 1027 COUNCIL ST.

TO LET—
Furnished and Unfurnished.

TO LET — 3 LARGE ROOMS, BUFFET and gas stove attached, bath, laundry, large porch. 622 W. AVENUE 35, Highland Park.

TO LET — 2 UNFURNISHED CONNECTING rooms, every convenience, price $14 per month. Also furnished rooms, $4 to $12.50 per week. Walking distance. 1227 S. OLIVE.

TO LET—WANTED, CHILDREN TO BOARD at the beach; mother's care and every attention given them. Address X, box 18, TIMES OFFICE.

TO LET—
Unfurnished Flats.

TO LET — MODERN LOWER OUTSIDE flat, 6 rooms; close to car; adults only; 4 blocks from Hamburger's. 219 E. 11TH ST.

TO LET—3-ROOM BUNGALOW FLAT, hardwood floors, wall bed, gas range, private bath and yard. Vacant August 1. Inquire 46 W. 82ND PLACE.

TO LET—$16 MONTHLY, 5-ROOM LOWER flat, east front, high location, reliable, hot water heater, 2 porcelain wash trays; no children. 1017 WEST 24TH ST. Phone 10411.

TO LET—4346 S. HOOVER ST., 5-ROOM lower sunny flat, 3 wall beds, buffets, gas range, linoleum on kitchen and bath, laundry screen porch. Adults.

TO LET—3 LARGE AIRY ROOMS, PRIvate bath, kitchenette, closets, refined couple. $18. Bimini cars to 309 S. RENO ST. Phone 51438.

TO LET—3-ROOM LOWER FLAT, UNFURnished, good neighborhood, $18, water paid. Inquire 114 EDGEWARE ROAD, or phone 53438.

TO LET—HIGHLAND PARK, PASADENA avenue, 7 rooms, upper flat, modern, fine grounds, lease, $27.50. C. M. JONES, with KIOUS & WHANN, 218-220 Mason Bldg., 4th and Broadway. A4184. Main 2612.

TO LET—4-ROOM MODERN APARTMENT in private home; large porch, bath, separate entrance. One block from Washington car. 1214 E. 11TH AVE.

TO LET—UNFURNISHED, BRAND NEW lower, modern, 4-room flat, with bath. On beautiful Angeleno Heights, walking distance. $20 per month. Water paid. PHONE 28023.

TO LET—DANDY, MODERN, 4-ROOM FLAT, with sleeping porch, close-in, $15, water paid; Elysian Park car to 1837 HUNTED ST. Wilshire 2976.

TO LET — SWELL, NEW, MODERN, 4-room flats, built-in features, disappearing beds, screen porch, adults, $17 month. 471 MILES ST. San Pedro car.

TO LET—UNFURNISHED 5-ROOM SOUTH flat, private bath and porches, grassy yard, 5 minutes' walk to Courthouse. 208 NORTH GRAND AVE.

TO LET — MODERN UPPER FLAT, SIX lights, airy rooms, bath, screen porch; close to 2019 DOUGLAS ST. Angeleno Heights car.

TO LET—MODERN 5-ROOM FLAT, 1407½ Hill st., near Pico and Figueroa; fine, large bedrooms. DEVENS, 1408. Broadway 1778.

TO LET — 5-ROOM MODERN FLATS, built-in conveniences, adults; rent reasonable; close in. Temple car. 432 CUSTER AVE.

TO LET—JUST FINISHED, 5-ROOM, BATH and screen porch, oak floors, ceciliating beds, hard and soft water, vacuum cleaner, garage. 1847 FEDORA ST., Pico Heights.

TO LET—6-ROOM MODERN FLAT, WALKing distance, 7304 CROCKER ST., Hollywood 1456.

TO LET — $13.50 MONTH. NEW, MODERN, 5-room flat. Call 3709 SAN JULIAN ST. Take Maple ave. car. These have built-in features.

TO LET — A NEW 5-ROOM FLAT, SUNNY, hardwood floors, all modern improvements, south in. Phone Broadway 8362. 745 EAST KENSINGTON ROAD.

TO LET — HANDSOME 4-ROOM BRICK flat, everything new and modern. Call at 2107 W. 20TH, or Phone West 4055 or 20013. No children.

TO LET—PERSONALLY-INSPECTED FURnished houses, apartments and flats. MRS. ALBURGER, 605 Union Oil Bldg., 7th and Spring sts.

TO LET — DESIRABLE 5-ROOM UPPER flat, 3130 Georgia st., $20. Also 4-room, $15. 1042 Gordon st., close in. Key at Grocery store, corner 16TH AND GEORGIA.

TO LET — UPPER FLAT AT 1426 WEST 32nd, close to Vermont, 2 disappearing beds, Pico MAIN 4289 or P7302. Price $20 per month.

TO LET — NICE, CLEAN, 4-ROOM FLAT in cottage, modern, separate bath, pleasant home, chicken yard, $16; adults. 824 E. 27TH. Phone 71679.

TO LET—1336 GEORGIA ST., NICE 5-ROOM upper flat, $20. No. 1125, 4-room apartment flat, $14; water paid and janitor service. P7939. J. E. MARTIN, 906 Stimson Bldg.

TO LET—5-ROOM FLAT, NEW AND MODern building, partly furnished, 2134 Magnolia ave.; $30 month. Call at 2132 MAGNOLIA.

TO LET—THE MOST ATTRACTIVE FLAT in the city on beautiful Westmoreland ave., within half block of two car lines. Garage accommodation. 884 WESTMORELAND AVE.

TO LET—MODERN UP-TO-DATE 5-ROOM flat; choice neighborhood; rent only $22.50 per month. 1329 ARAPAHOE ST.

TO LET—$22.50, ELEGANT 4-ROOM FLAT, just finished. 3743 DORCHESTER ST. Phone WEST 1299.

TO LET—TWO FIVE-ROOM SUNNY FLATS, just finished. Walking distance, $21 month. 1415 WEST TENTH.

TO LET—
Unfurnished Flats.

TO LET—JUST COMPLETED, MOST BEAUtiful modern 4-room flats in the city, upper and lower; rooms large, light and airy, cool in summer and plenty of sun in winter; living and dining rooms finished with plate glass windows, large front and rear lawn cared for by gardener. Permanent tenant desired with references; adults. 128 WEST 47TH ST. Owner at premises, 2 to 4 each day. Other hours phone 28013.

TO LET—
2253 E. SEVENTH ST., CLOSE IN.
JUST EAST OF BOYLE AVE.
New and modern 5-room flat, hot and cold water, porcelain baths, gas and electricity, nice chandeliers, by back yard, large porch, sleeping porches. Rent $13.50. Water paid. TATUM-WINSTANLEY CO., Successors to C. C. C. TATUM, 631-32 H. W. Hellman Bldg., 4th & Spring sts. Phones: Home 10867, Main 2302.

TO LET — ONE OF THE MOST LUXURIous upper flats in city, 7 rooms, balcony, sleeping porch, 2 baths and garage; situated on a corner near St. James Park, surrounded by fine old shade trees and an artistic garden. Elegantly furnished, ready for immediate possession. Rent $125 per month. See MRS. ALBURGER, 605 Union Oil Bldg., 7th and Spring sts.

TO LET — 5-ROOM MODERN UNFURNISHed lower flat, water paid, flowers, lawn, etc., taken care of free. Located inside my private grounds, in a bungalow, quiet neighborhood, with unequaled car service. Will rent at summer rates, $22.50 per month. Call at my residence, BOWEN'S VILLA, 4302 S. Figueroa st. Or take any car to Figueroa st. Or at 441 Douglas Bldg. J. FRANK BOWEN.

TO LET — ARTISTIC NEW BUNGALOW flat, beautiful living-room, with massive stone fireplace, handsome panel ceilings; dining with pretty buffet, white bedroom, kitchen and bath, built-in bookcase, writing desk and handwood floors throughout; sightly, close-in location, overlooking city; walk to business. Crown Hill car passes. 1233 CROWN HILL AVE.

TO LET—3RD BUDLONG AVE., THE SECond house, of 4 rooms and bath; trunk room and bakery; gas and electricity; bathtub, hot water at turn of faucet, and other conveniences; good neighborhood; pleasant outlook; separate entrance; adults. Rent $17.50. Inquire 3rd door, or 1st with garage. Take West Jefferson st. car to Budlong ave. and walk 3 minutes north.

TO LET — TWO 4-ROOM UNFURNISHED outside first floor flats, hardwood floors, built-in beds, etc.; new, modern building; close to corner 39th and Bartlett sts. Key at upper apartment. Price $20. See OWNER, 201 California Bldg., Second and Broadway.

TO LET — MODERN, JUST COMPLETED, 2 4-room flats, upper and lower, east front, private entrance, porch and bath, pleasant neighborhood; rent reasonable; flowers and lawn cared for. Jap service. Adults. Apply 1911 WEST WASHINGTON. Phone 23468. Week days, Main 3000.

TO LET — ELEGANT UNFURNISHED modern upper 4-room brick flat, two bedrooms, hardwood floors, built-in bookcase, china and buffet; heat, water and janitor service. 2101 EONSALLO AVE., near St. James Park. Phone 28283.

TO LET — LOWER FOUR-ROOM MODERN flat, two disappearing beds, oak floors and mission features, gas range, refrigerator and linoleum on kitchen. Take Washington or 16th street cars. 1235 OAK STREET. Phone West 264.

TO LET—$30. WILL GIVE 5-YEAR LEASE. 17 rooms of 2 flats each, with private bathroom, with hot water; good location and fine car service, southwest. 814 Trust & Savings Bldg.

F2922. STEWART & LA FON. Main 2222.

TO LET—$26 MONTHLY, MODERN 5-ROOM flat, walking distance. Call 3617 W. FIRST STREET.

TO LET—NEW MODERN BUNGALOW FLAT of 5 rooms; hardwood floors; excellent neighborhood; garage; rent unfurnished, $40; water free. Take W. Adams car. Call 1628 W. 30TH ST.

TO LET — 5-ROOM, MODERN FLAT, IN Westlake district, ½ block from Sixth st. car line. 814 BONNIE BRAE. Plat C. Price $27.50, water paid. Key at flat D or phone 29076.

TO LET—THE HIGHLAND PARK FLATS, 1020 PASADENA AVE. Suites of 3 and 4 rooms, $18, $12 and $14, water paid; large buildings; elegant 40-foot porches; no invalids taken; double car service, 5c fare.

TO LET—TWO FINE NEW UNFURNISHED flats, hardwood floors, furnace heat, up-to-date; University district; two 4-room flats. Address C. B. ADAMS, 529 Consolidated Realty Bldg. Phones, F2462; Main 5968.

TO LET—BEAUTIFUL LIGHT AIRY FLAT just completed. Three outside rooms, unfurnished. Bath and kitchen, white enamel, hot water heater service, disappearing bed, buffet, laundry tub. Walking distance. 812 and 814 1239 SAN JULIAN ST., near Pico.

TO LET—4-ROOM UNFURNISHED FLAT, modern, in every respect, private bath, gas, electricity, laundry tray, etc., walking distance; close to Los Angeles High School. $18, water paid. MAIN 8897. 701 North Grand ave.

TO LET—ELEGANT, 5-ROOM, UNFURNISHED upper cottage flat, to adults only. $22.50 per month; furnace heat included. 1022 TOBERMAN ST., corner W. 17th. Inquire lower floor.

TO LET—CLOSE IN 4-ROOM FLAT, 838 California st.; gas range, porcelain bath, etc.; water paid. $18.
HURRELL INVESTMENT CO.,
302 BULLARD BLK.

TO LET — UNFURNISHED 5-ROOM FLAT, Hope st. near Pico, $20, water paid. Apply 1240½ Hope st. or
MR. GRANT, with
THOS. C. BUNDY & CO., 403 S. Hill st.
60605. Main 4302.

TO LET—UNFURNISHED, $25 PER MO., 5-room cottage, first-class modern, new and light, east front, Pico Heights, half block to cars. A1228. THOMSON, 313 W. Third st.

TO LET — WESTLAKE DISTRICT, ELEgant 5-room upper bungalow flat, disappearing bed, oak floors, fine new shingled building. Apply 300 PARK VIEW ST. W. 9th st. car.

TO LET—$15 MONTH; VERY ATTRACTIVE 5-room flat; new cottage; piano; cool, airy; front and back porches; 2 minutes from Broadway and First. Phone, bath. 312 N. GRAND.

TO LET—4 3-ROOM FLATS, UNFURNISHED, new, 2 and 3 beds; rent $12 each. 2827 W. Vernon ave., one block west of Monete ave. Also one 4-room cottage in rear. PHONE VERMONT 218.

TO LET — UNFURNISHED, NEW 5-ROOM modern flat, Angeleno Heights, high ground, 10 minutes from center of city; fine location, half block from car. Inquire 1227½ KELLAM AVE. Phone Main 5080.

TO LET — UPPER FLAT OF ELEGANT rooms, oak floors, laundry tub, beautiful view of mountains. $26. 1349 VERMONT AVE.

TO LET — TO PERMANENT ADULTS; large, modern, 6-room lower flat in 2-flat building, entirely separate, lawn, garage, good block yard, 40-ft. screen porch; rent low to right party. 416 E. 23RD.

TO LET—FURNISHED AND UNFURNISHED flats, 5 and 6 rooms, and clean and close in; furniture for sale; prices reasonable. See HAMMETT & BEALL, 610 San Fernando Bldg.

TO LET—4-ROOM UPPER FLAT, JUST completed, built-in beds, bookcases, writing desk, mantel, buffet, chiffonier and wardrobe, gas range; rent reasonable. 1679 W. 33RD ST. 73648.

TO LET—1630 SHATTO ST., 5-ROOM UPper cottage flat, every convenience, first-class condition; must be seen to appreciate it, close in, reasonable rent; take W. Seventh or W. Sixth st. cars to Union ave.

TO LET—AT 846 S. HOPE, 4-ROOM FLAT, with all latest bungalow built-in features, wide back porches and lawn; one of prettiest flats in city. Phone 22045. Apply 3448 S. FLOWER.

TO LET—NEAR WESTLAKE PARK, AT-tractive upper 4-room flat, hardwood floors, wall bed, gas range, etc., desirable neighborhood; adults. Inquire 761 S. CORONADO. Phone 22358, Wilshire 2368.

TO LET—MODERN 5-ROOM FLAT, CLOSE in, 926 Valencia st.; gas range, lawn and flowers, water paid, $22. PHONE BROADWAY 6378, 10917.

TO LET—2 5-ROOM UNFURNISHED, LARGE, sunny, clean rooms, gas range, electricity, phone, $12, $15; choice, convenient locality. 1341 S. ALVARADO.

TO LET—MODERN SUNNY FLAT, 3 ROOMS, 2 disappearing beds, large closet and built-in features. 1254 DEWEY AVE. Pico Heights car.

TO LET — PLEASANT HOUSEKEEPING rooms. All conveniences. In quiet home. 126 SYCAMORE DRIVE, between Aves. 45 and 46 and Pasadena ave.

TO LET—TWO LIGHT AIRY BED-ROOMS, running water in rooms, arrangements for cooking if desired. Call HOME 23782 or SOUTH 6762.

TO LET—A VERY PRETTY 4-ROOM FLAT; modern in every particular, close in, reasonable rent. Inquire on premises. 2113 WINFIELD ST

TO LET—3 BRIGHT SUNNY ROOMS, BATH, phone, wall bed, range, $16.50. 145 W. 47TH STREET. Home 59758. Monets car

TO LET—$25, NEW 4-ROOM FLATS, BUILT in beds, gas range, walking distance. 1869 BYRAM ST., near Figueroa and W. 36th st.

TO LET — CLOSE IN, 4 ROOMS AND ONE 4-room modern flat. 1214-1216 TRENTON ST. Broadway 3430. Home 72780.

TO LET — UNFURNISHED, 6-ROOM UPstairs flat, good condition, large porches; $20. 1333½ S. HOPE ST.

TO LET—
Unfurnished Flats.

TO LET—2 LARGE FRONT ROOMS CONnecting, furnished. Young men. Also two nice rooms, finished, modern. 1823 INGRAHAM ST.

TO LET—AT 917 VALENCIA, A LOWER south 5-room flat, no children, rent $25. PHONE 54728. West Ninth st. car.

TO LET—4-ROOM, MODERN FLAT, $8.50 per month, water paid. 4219 S. PARK AVE. Phone South 3634.

TO LET—$12. SAVE CAR FARE. 4-ROOM modern lower flat. 1240 W. 8TH ST., 2 blocks west of Figueroa.

TO LET—NEW, SUNNY FLAT, ALL CONveniences, good car service, private entrance, front and back. PHONE 53426.

TO LET — MODERN UPPER COTTAGE flat, 6 rooms and bath; clean, sunny and fine location. 1648 INGRAHAM ST. Phone 51460.

TO LET — TWO 4-ROOM FLATS IN NICE location, water paid. A snap, $8 and $12. Can be seen at 1060 E. 58TH ST.

TO LET — 5-ROOM MODERN FLAT, NEW building, everything first-class. 1620 GIRARD between Union and Burlington st.

TO LET — FLAT, 4 ROOMS, BATH AND screen porch, all outside rooms; $15. 1206 E. 12TH ST.

TO LET — MODERN 5-ROOM FLAT, SUITable for a large family. Reasonable rent. 1404 S. FLOWER.

TO LET — BEAUTIFUL 5-ROOM FLAT, close-in, between 8th and 9th sts. 533 SHERN AVE. Adults.

TO LET—WANT A LADY TO SHARE FURnished cottage with widow and daughter. 210 NORTH ST. LOUIS ST.

TO LET—LARGE FURNISHED FRONT room with bath, $7 month. 407 FREMONT PLACE, one block from Temple st.

TO LET—NEW 3-ROOM FLAT, 1 DRAYpearing beds, linoleum, gas range. 4026 MONETA AVE.

TO LET—$16 MONTHLY; 5-ROOM MODERN flat; perfect condition and close-in. Key 64 2017 W. FIRST.

TO LET — ATTRACTIVE 5-ROOM LOWER flat, new and modern, gas range, fine car service; adults. 132 E. ADAMS ST.

TO LET—VERY FINE NEW 4-ROOM FLAT, fully modern, all built-in features, close in; lower front. 1837 HUNTED. Phone 54728.

TO LET—FIRST CLASS UPPER 5-ROOM flat in two-family house, large rooms, modern. 2472 W. 11TH ST., near Magnolia.

TO LET — 3 AND 4-ROOM FLATS, JUST completed, private bath, walking distance. See owner, 1217 COURT ST.

TO LET—ONE FLAT, 1136½ WALL ST. Inquire upstairs.

TO LET—3-ROOM LOWER FLAT, CLOSE in. Inquire 248 N. FLOWER. A4000.

TO LET—2 UNFURNISHED MODERN COTtage flats, $12 and $14. 1734 WALL ST.

TO LET—$18 MONTHLY, 5-ROOM MODern flat. Key at 2017 W. FIRST ST.

TO LET—
Furnished Flats.

TO LET—LUXURIOUS UPPER FLAT. 7 rooms 2 baths, sleeping porch and balcony, surrounded by fine old trees and a well kept garden, situated on a corner near St. James Park; handsomely furnished and in perfect order for immediate possession; garage. Rent $125 per month. HOME 27640. WEST 282.

TO LET—COZY, HOMELIKE, CLEAN, 5-room, completely furnished flat. Residence neighborhood; lawn, palms, flowers, fruit; large porch and yard. Five blocks from Hamburger's. $25. Also, same house, room for light housekeeping. $20. 1220 SANTEE ST.

TO LET — 3 LARGE, AIRY ROOMS, BATH and dressing room. Complete and luxurious furnishings. Separate front and rear entrances. Built-in bungalow features. Disappearing beds. A little home of refinement. Exclusive residence location. 1207 W. ADAMS.

TO LET—CORNER COTTAGE FLAT, FURnished. 5 large airy rooms, reception hall, modern, first-class condition, rent reasonable. Adults. Chone. HOME PHONE 54016.

TO LET — DESIRABLE WESTLAKE Apartment flat of 8 rooms, well furnished, only $55 per month to October 1st, worth $65. 625 S. BURLINGTON. Apply to J. E. MARTIN, 906 Stimson Bldg.

TO LET—WALKING DISTANCE, NEAR W. First. Elegant new 3-room bungalow flats, disappearing bed. Fine location. Want permanent tenants. Adults. FLEMING, 125 W. Third. Main 2351.

TO LET—YOUNG BUSINESS WOMAN DEsires to rent large 3-room flat with two very girls or young couple. Piatola piano, built-in furniture. Every modern convenience. SOUTH 5926, mornings.

WANTED — $5000 ON GILT EDGE SECURity, valuation $20 per cent. Will rent for 3 years at 6 per cent. net. No commission. J. E. MARTIN, 906 Stimson Bldg. F2910 or Res. 59138.

TO LET—NICELY-FURNISHED, ATTRACtively-located, orderly-moderate, lower 4-room flat; private entrance, porches, yard, fine neighborhood, especially nice homes; adults; $22. 1139 E. 27TH, near Central ave.

TO LET—COZY FLAT OF THREE ROOMS and bath, nicely furnished, close in, to accommodate 2 or 3 persons. Rent very reasonable. 560 S. FREMONT, or Phone F2878.

TO LET—SECOND STORY, PRIVATE RESidence, 5 rooms nicely furnished for housekeeping; Chone; heating; $30. reasonable. Investigate. Phone South 4135. Call at 325 WEST 30TH.

TO LET—5 FURNISHED AND UNFURNished bungalow flats, beautifully furnished. Westlake district. Reasonable. 1020 SOUTH BONNIE BRAE.

TO LET—A NEW 5-ROOM MODERN, COMpletely furnished flat, 3 wall beds, large buffet, bath and two porches. Good location. Angeleno Heights. 1058½ EDGEWARE ROAD. Within 5 cents.

TO LET—5-ROOM FURNISHED FLAT, $21 month. Walking distance. Telephone and electricity free. 725 EAST 14TH ST. Phone 26476, Edwy. 2362.

TO LET — LOWER 5-ROOM FLAT, NEWLY furnished, modern, bath, hot and cold water, laundry, $28. Water paid. 1414 W. 19TH. Take Washington car, get off at Hoover. Phone 34259.

TO LET—NEW COTTAGE PLAN, 5-ROOM flat, well furnished; porch, alry, porches on three sides, bath; three minutes from Broadway and First. 212 N. GRAND.

TO LET—ELEGANT 1-ROOM UPPER BUNgalow flat, artistically furnished, lawn and flowers; ½ block from Westlake Park; adults. $25. 417 ALVARADO.

TO LET—COMPLETELY FURNISHED 4-room lower flat suitable for several adults, exclusive bath, pleasant yard and porch, $22 per month, close in. 829 WEST 11TH ST.

TO LET—THREE ROOMS AND PORCH modern, complete for housekeeping, surroundings, walking distance. Best car service. PHONE 51797.

TO LET — 5-ROOM FLAT, FURNISHED, best location in the city. 238 W. 30th st. HARRY FRUIT REALTY CO., 209 H. W. Hellman Bldg. 4th and Main. Home F1296.

TO LET—CLEAN, AIRY, LIGHT FURNISHed upper flat, 4 rooms, bath, porch; only $20. Phone 24240. 1940 ARAPAHOE.

TO LET—TO ADULTS, COZILY-FURNISHED 5-room flat with yard and flowers; close in. Take 9th st. car. 922 BLAINE ST. Rent $25.

TO LET—4-ROOM STRICTLY MODERN clean flat; nice lawn, cellar, good neighborhood. 722 WEST 3RD ST. West Jefferson car; off at Shriners' Auditorium; block north. Phone West 4667.

TO LET—2-ROOM FRONT FLAT; FURnished for housekeeping. Bath, gas, phones; rent reasonable. Adults. 1230 SANTEE. Phone Broadway 5885.

TO LET — NEW FURNISHED FLAT, sleeping porch and garage. Call 1412 COURTLAND. Phone 21063.

TO LET—FURNISHED, 5-ROOM FLAT, SPEcial summer rates; one block Westlake Park. Inquire 732½ LAKE ST.

TO LET—FIVE-ROOM FLAT, FURNISHED for housekeeping. 727 S. FIGUEROA. 2175. Blurry.

TO LET—ONE 5-ROOM FLAT AT 917 SO. Burlington, everything new and modern. Call WILSHIRE 618 for information.

TO LET—FURNISHED 4-ROOM FLAT, PRIvate bath, sleeping porch; finest location in city; special rate, $25. 1216 ORANGE ST.

TO LET—1032 W. 25TH ST., 4 ROOMS, nicely furnished, upper flat. Union Square. Adults.

TO LET—1305 WEST 9TH T., 6 ROOM UPper flat, completely furnished, piano, mantles.

TO LET—VERY CLOSE IN, FIRST FLOOR, nicely furnished modern 4-room flat, adults only $21 S. HOPE.

TO LET—MODERN 3-ROOM BUNGALOW flat, $18. 461 WEST 37TH PLACE.

TO LET—FURNISHED 5-ROOM MODERN lower cottage flat, 1062 W. 37TH ST. 34286.

TO LET—5-ROOM FURNISHED LOWER south flat, adults only. 529 VALENCIA.

TO LET—
Apartments, Furnished.

TO LET—DOUGLASS TERRACE, 1021 W. 7TH. Two and three-room apartments, hot and cold water baths; phones; summer rates. HOME 53600.

TO LET—BARTELS APTS., 924 W. SIXTH. Nice clean, light, airy apartments, from $20 up. Phone, bath and hot water. Phones: MAIN 4289, or F3902.

TO LET — BEAUTIFUL 3-ROOM, FRONT apartment, private bath, walking distance, special rates, shady porches. PHONE 52363.

TO LET—APARTMENTS, FURNISHED.

TO LET—1000 MODERN HOUSEKEEPING apartments, furnished complete, cool, especially ventilated, homelike, convenient arrangements, large grounds, flowers, birds. We can locate you where you will be suited. Rates $10 to $100 monthly. Walking distance.
VACANCIES TODAY IN FOLLOWING HOUSES:
GOLDEN, 1130 W. 7th., highest class $35-$75
PARK, 1124 W. 7th., 3 rooms $25
MARENGO, 944 Francisco, 3 rooms $25
OAKLAND, 1126 Mignonette, 2 rooms $18
SEATTLE, 612 W. 4th, 2 rooms $15
ROOSEVELT, 324 S. Figueroa, 4 rooms. $16
GENEVA, 204 N. Fremont, 3 rooms $14
RAMONA, 216½ N. Fremont, 3 rooms $14
PORTLAND, 911 Diamond st., 2 room. $12
MICHIGAN, 1133 W. First st., 3 rooms. $11
ST. LOUIS, 1141 W. First st., 3 rooms. $11
BOSTON, 1041 E. Ninth, 3 rooms $11
PITTSBURGH, 534 Crocker st. $11
Owned and operated by the CONSERVATIVE INVESTMENT CO. 408 W. Sixth st. Phones: A1642, M. 2042. See Mr. Glass, rental department, for up-to-date list.

TO LET—
THIS MEANS YOU.
Why spend time, money and patience looking for a vacant apartment or room, house or flat, when we have just what you want at very reasonable rates. We have over 200 apartments and rooms listed in every corner of the city; our representatives has seen them all, can give you price location and, in fact, everything to help you select a cozy home before you leave the office. Main 8434. We also make a specialty selling and exchanges in apartment houses and hotels and have a few exceptional bargains for this week. Our buyers are protected by our large list of people looking for rooms and apartments. Call and see our list.
CENTRAL EXCHANGE,
Main 8434. 715 Story Bldg. Home F6297.

TO LET—HUNTLEY APARTMENTS.
Two, three, four and five-room housekeeping apartments. 1397 W. Third st. Take Crown Hill car line; new concrete building; new furniture, cool porches, large lobby an amusement room, two cement tennis courts, free garage. Ten minutes Third and Broadway. Special summer rates.
Phones: MAIN 236. HOME 10198.

TO LET—
YOUNG APARTMENTS.
Fireproof Construction.
Grand ave., at 17th st.
Just completed and furnished in a manner to appeal to people of refinement; elevators, lobby, assembly room; private phone BOYLE 252.

TO LET—LA SALLE APTS., 1760 W. 6TH ST.
In the heart of the fashionable Westlake district. Walking distance from business center. New and handsomely furnished two and three-room suites. Building just completed. Handsome lobby and lounging room. Extra large, airy kitchens, private baths and steam heated. Moderate rates. First and Sixth st. cars.

TO LET—SPECIAL OFFER.
BEAUTIFUL WESTONIA APARTMENTS.
623 W. FIFTH ST.
FIREPROOF.
We will offer any apartment on 1st, 2nd and 3rd floors at a reduction of $10 to $25 an apartment.
This is your chance to live in the world's finest apartment house at a reasonable price. Every known modern convenience. Night and day service.

TO LET—
CUMBERLAND HOTEL AND APARTments.
349 South Olive street.
On the hill at the top of Angel's Flight; finest location in the city; good service; most select and quiet; rooms and suites with and without private bath; 1, 2 and 4-room apartments; prices very low. 10360; MAIN 71.

TO LET—411 MONTHLY, COOL, BREEZY, nished apartments. DENVER APARTMENTS. 1062 W. First st.

TO LET—SCARBOROUGH APARTMENTS.
JUST OPENED.
FIRST-CLASS IN EVERY WAY.
1220 SOUTH FLOWER.
5 MINUTES' WALK FROM BROADWAY.

TO LET—
THE STRATFORD.
Strictly high class apartment hotel, W. Sixth and Burlington, 5 minutes' walk from center of city, two blocks from Westlake Park; large veranda, lawn and flowers; tennis courts; 3, 4 and 4-room apartments completely furnished.

TO LET—SPECIAL RATES, $20 TO $50—
WESTLAKE APARTMENTS,
427 S. Alvarado.
Highest-class 3-room apartments; 2 beds; every modern convenience; luxuriously furnished; exclusive neighborhood, one-half block from Westlake Park. Loop cars to door.

TO LET—
THE NEW SCHUH APARTMENTS.
1662 Winfield st. Phones Wilshire 582; 582306.
Just opened.
Special summer rates.
Strictly first-class.
W. 11th st. car to Burlington.

TO LET—DORIA APARTMENTS.
1604 West Pico, corner Union. Phone 22826, 238, $12.50; choice, large, newly furnished front apartments. Bath, private corridor. Beautifully furnished in mission. Select apartment district. The above apartments are equal to any $30 apartments in city.

TO LET—THE SINALOA APARTMENTS.
2308 West Pico. Phone West 168. Elegant location, good air, sunshine, all modern conveniences, nicely furnished, all ready for housekeeping except food supplies. Private bath and telephone, and clean. Prices moderate. Look at them before deciding.

TO LET—APARTMENT OF FRONT AND back parlor and kitchenette, with wall bed, two minutes from city. 138 South Olive st. Rent $25. Also four rooms with double parlors, oak floors and wall beds at corner ALPINE AND BUNKER HILL AVE. Elegantly furnished. Rent $35.

TO LET—ROOSEVELT APARTMENTS—
$14, $15, $20 monthly.
Furnished for housekeeping.
Spotlessly clean, large, airy rooms.
A 10-minute walk from Third and Broadway.
324 S. FIGUEROA ST.

TO LET—
Edgerly Apartments,
1039 South Hope.
Strictly first-class.
Special summer rates.
F3614. Main 1281.

TO LET—WESTLAKE DISTRICT APARTments, 3 rooms, ground floor, furnished complete. 2 beds, screen porch, separate entrances, front and rear. Quiet, residence neighborhood. A real home, must be seen to be appreciated. Just off W. Ninth street car line. HOME PHONE 54232.

TO LET—$12, $18, $17 MONTHLY; LARGE, airy, 3 and 5-room furnished apartments, spotlessly clean; immense grounds; paved street. GENEVA, HELVETIA, RAMONA APARTMENTS, 204, 212 and 218 N. Fremont ave. "First and Sixth Loop car."

TO LET—$15 MONTHLY; ELEGANTLY furnished, cool apartments; spotlessly clean. PRIVATE BATHS—PRIVATE BATHS.
Only 10 minutes' walk.
SEATTLE APARTMENTS, 812 W. Fourth st., Between Flower and Figueroa sts.

TO LET—
THE MIRAFLORES APARTMENTS.
1420 S. Flower (near 16th.)
2 and 3-room apartments; just opened; service unexcelled; summer rates.
MAIN 8520. 26211.

TO LET—$11 MONTHLY; SPOTLESSLY clean, cool apartments, special beds, hair mattresses; spacious grounds, aviary, flowers. PORTLAND APARTMENTS, 911 Diamond st. Walking distance, one block north of First and Figueroa.

TO LET—
STRATHALLAN APTS.,
226 WEST 9TH ST.
Two and three-room handsomely furnished apartments, rates $25 up. Walking distance. MAIN 7900. 53225.

TO LET — $20 MONTHLY, A COOL BUNgalow apartment, in beautiful private park, sightly location, walking distance; exquisitely furnished. Haviland china; steam heat. Key with MANAGER, GOLDEN APTS., 1126 W. Seventh st.

TO LET — MALE APARTMENTS, NEATLY furnished, 3-room apartments, steam heat, private bath. WILSHIRE 194.

TO LET—Apartments, Furnished.

TO LET—ALTONA APARTMENTS.
Corner West Eighth and Figueroa.
VACANT AUGUST 1.
Two-room apt. without bath, $14 month.
Two-room apt. with bath, $20.
Three-room apt. with bath, $25.
Four-room apt. with bath, $30.
JUST FIVE MINUTES TO BROADWAY.

TO LET—THE MAY APARTMENTS, JUST opened; new brick building, beautifully furnished, all large outside rooms, large porches, private baths, private phones and dressing room, in every apartment; summer rates. 1215 and Burlington. West 11th st. car to Burlington ave. Phone HOME 53637, WILSHIRE 2240.

TO LET—SELEGNA SOL APARTMENTS, 1037 S. FLOWER ST.
Opened June 1. Five minutes' walk from Hamburger's; business man's home; elegance and economy combined; every known nice feature, two private dressing-rooms with each three-room; phones; rates $22.50 to $50. Phone SUNSET MAIN 9280, HOME A3017.

TO LET—
All full except one large cool elegant suite, overlooking whole city to ocean. There's a reason. THE LAURIE, 1220 Elden ave. W. 2117; 53312.

TO LET—DORIA APARTMENTS.
1604 West Pico, corner Union. Phone 22826. $20, $22.50; choice, large, newly furnished front apartments. Bath, private corridor. Beautifully furnished in mission. Select apartment district. The above apartments are equal to any $30 ap

TO LET—
Apartments, Furnished.

TO LET—ROOMS AND BOARD, MOUNTAIN
situated in the Santa Monica Hills,
ing ocean; elevation 700 feet; above
Cottages adjoining main house.
Private bath, hot and cold running water.
dairy, etc. Tennis court, auto barn,
boating privileges. Near car line to Los An-
and beaches; cars met by appointment.
to tuberculosis. References. Phone Santa
Monica 1287W. Address CAPTAIN MORRISON,
Monterrey, Westgate, Cal.

TO LET—AT THORNYCROFT FARM,
REST RESORT, 20 minutes from Los An-
feet elevation; fine canvas bunga-
with orange grove; raise all our own
chickens, squabs, rabbits, vegetables,
fruit; fresh milk and cream, tub and shower
baths. Get off 8th st. station, Glendale. No
automobiles. Phone Sunset GLENDALE 707.
Office Union Oil Bldg.,
Main 8707; F8708.

TO LET—
HOTEL MARLBOROUGH,
631 Hollywood Boulevard.
First-class furnished rooms with A-1 din-
service. Cuisine the best. Also furnished
rooms with hotel service. Beautiful
summer resort. Terms reasonable.
MRS. HOWELL, Mgr.
Hotel.

TO LET — ONE ATTRACTIVELY FUR-
room with large sleeping porch ad-
southwest exposure, twin beds, in-
closet room. Up-to-date private home.
and evening dinner served. West-
district. 1517 S. BONNIE BRAE.

TO LET—LARGE PLEASANT ROOM, TWO
suitable for two young men, in pri-
family; breakfast and evening dinner;
convenience and home privileges; ex-
neighborhood and near Washington and
car line. 640 WEST 18TH ST. Phone

TO LET — HOTEL MARLBOROUGH, 631
Hollywood Blvd., Hollywood; high-class,
furnished rooms, large and airy; table
best home cooking; large and shady
grounds; 1 and 2-room bungalows on the
grounds, with hotel service. Terms reasonable.
MRS. HOWELL. 27102.

TO LET—THE MONROE APART-
rooms, 125 W. 6th st. Just opened. Walk
distance. Everything modern; light, airy
rooms; low summer rates. PHONE Main

TO LET—3 AND 2-ROOM, NICELY FUR-
housekeeping apartments, for light housekeeping;
adults. 1015 THIRD AVE.

TO LET—4-ROOM APARTMENT; 2 BEDS,
bath, $25. Phone 54661 or MAIN 628.

TO LET—
Apartments—Unfurnished.

TO LET — EXCELLENT LOCATION FOR
DOCTOR AND DENTIST.
Corner 9th and Western ave.
over Mercer's Drug Store. University 963
or Phone Western 3253. L. E. WILSON

TO LET—READY AUGUST 1, TWO DAND
new bungalow apartments, 4 rooms, bath,
sleeping porch; hardwood floors throughout;
on genuine Sunday. 907 CAHUENGA
Take W. 11th-st. car.

TO LET — FURNISHED 6-ROOM MODERN
apartment at 622 West 41st Drive. Take
car to 40th st. Grand ave. car to 41st Place;
1 block east to house. Call at cottage in rear
for key.

TO LET—BEAUTIFUL NEW UNFURNISH-
apartment, 3 rooms and bath; double bed
floors, separate entrance; near Westlake Park
and adults, reference required. 457 LAKE

TO LET—3 OR 4-ROOM, UNFURNISH-
apartments, built-in beds, buffet; rent $20
to $25.00. Gas and electricity included. 2
to 2070 ST. Grand ave. or Moody car

TO LET—JUST FINISHED, 5-ROOM, BATH
and screen porch, oak floors, combina-
gas and electricity, vacuum cleaner,
$30. 1819 FIGUEROA ST., near Ninth.

TO LET—UNFURNISHED, 5-ROOM HOUSE;
sunny suites, close in, on the hill; does
not like dust and noise of city, $8 week. Call 8
HOPE ST.

TO LET — UNFURNISHED, COSY 4-ROOM
apartment, 2 blocks from Polytechnic High
school; bathing water and electricity. 332
HOPE ST.

TO LET — UNFURNISHED APARTMENT
two-room, large rooms, will help in two in
kitchen, bath, telephone; rent $8.
S. GRAND AVE.

TO LET — FINE FRONT 5-ROOM APART-
sunny, private bath and entrance, gas
range, electricity, $14 per month. Cor.
Jefferson and Figueroa sts.

TO LET — 4 AND 5 ROOMS, MODERN AND
attractive, easy walking distance, $20; water
paid. 1236 W. THIRD. Telephone Bdwy. 8.

TO LET — 1 UNFURNISHED ROOM IN
cottage. Bath, gas and electricity. Pri-
$8; water paid. Apply at 1236 W. 27TH PL.

TO LET—NEW 5-ROOM APARTMENT, UN-
furnished; private bath; up-to-date in every
respect. Owner, 1060 W. 37TH ST. Phone 7788.

TO LET—
Rooms and Board.

TO LET — LARGE FRONT ROOM FOR
gentleman; room with sleeping porch;
private; walking distance. 1262 W. 23D ST.
Phone 10487.

TO LET — ROOMS AND BOARD FOR 2
married couples or 4 men. Take AD car
get off at Compton ave. Call at 140
1ST 27TH.

TO LET — NICE LARGE FRONT ROOM
with board, suitable for two girls at re-
sonable price. Privileges of home. Phone

TO LET — 2 AND 3 ROOMS AND BOARD
for summer rates. 1810 THIRD AVE.

TO LET—4-ROOM APARTMENT; 2 BEDS,
bath, $25. Phone 54661 or MAIN 628.

TO LET—FOR REFINED, WELL-BRED PEO-
ple, high class rooms and board in exquisitely
furnished home; excellent cooking; exclusive
neighborhood; beautiful grounds; private bath,
sleeping porches; splendid car service.
Reasonable rates. 1244 S. FIGUEROA.

TO LET—WANTED, GENTLEMAN OWN-
ing classy automobile, teach me driving and
care of auto few hours per day; will give
me room and otherwise board in first-class
home for service. Address W. box 178, TIMES

TO LET — BELLEVUE TERRACE, SIXTH
and Figueroa sts. Downtown, beautiful
grounds; excellent table; offers room and board
at $5 a month and up for one, $50 a month and
up for two in a room. Rooms only $10 month
and up. Phone F6207; Main 668.

TO LET — PERSONALLY INSPECTED
rooms, with or without board, for gentle-
men; also refined homes; fine MRS.
ALBURGER, 606 Union Oil Bldg., 7th and
Hope sts.

TO LET—PARTIES DESIRING ROOM AND
board with greatly assisted cooking and
use of carefully selected homes; no charges.
LEROY A. BRITTON & CO.,
525 Merchants' Trust Bldg.

TO LET—ROOMS AND BOARD, WESTLAKE
district; large southwest room, freshly decor-
ated in white enamel with blue walls; private
bath; rare fine table. 611 CORONADO ST.
Phone Wilshire 2161.

WANTED—YOUNG COUPLE TO BOARD
with another couple who have elegantly
furnished bungalow in Arlington Heights, 20
minutes from town. WEST 3740. No other
boarders or children.

TO LET—3 ROOMS AND BOARD IN PRI-
vate family, nice surroundings; cool,
northwest section; excellent home cooking;
$30; for two. Phone 10-2, Pasadena, 2 Fern
Lodge, or call at 88 Cabuenga ave., between 6th
and Wilshire. OWNER, 701 Pay Bldg. A4709;
Main 4071.

TO LET—GOOD HOUSES, CHEAP.

$20—4210 Clayton st., 1½ blocks east of
Hoover st., Hollywood car line; 5 rooms, shed,
chicken fence, large yard.
$25—612 Kensington Road, 5 rooms, 2 stories,
corner.

CROAKE & McCANN, 229 Douglas Bldg.
Phones—A1812, Main 3459.

TO LET—UNFURNISHED.
Brand-new, 7-room bungalow, on Benton
way, garage, furnace and sleeping porch;
can-set basement; $50 per month.
Rental Department.
CALIFORNIA REALTY CORPORATION,
O. E. FARISH, President,
353 South Hill.

TO LET—1947 ESTRELLA AVE., UNFUR-
nished desirable 9-room house, good lo-
cation, all conveniences; 5 bedrooms, up-
stairs; fine for renting rooms; driveway to
large new sheds in rear; can be used for
garage, stable and fuel; rent only $35 per
month. University cars stop at the door;
Washington st. car half block away. Key at
next house north. Phone BOYLE 2502.

TO LET—HOUSES, BUNGALOWS AND
apartments, furnished and unfurnished. C.
M. NORTHUP & SON, 546 Title Insurance
Bldg.

TO LET—NINE-ROOM MODERN HOUSE AT
No. 1575 West Adams street. Four bedrooms
and large sleeping porch upstairs, and maid's
room downstairs; garage, furnace, etc. Price
$60 per month.
H. BARCLAY BROWN, Owner,
936 Union Oil Bldg.
Phones, F4695; Broadway 2783.

TO LET — 613 PARK VIEW AVE., ½
block north of Westlake Park; handsome
7-room house; every modern improvement;
furnace, sleeping porch, garage, etc. Choicest
location in Westlake district. WILL J.
CHAPIN, Room 620, 459 Broadway, after 2
p.m. Phone A4154.

TO LET—7-ROOM CALIFORNIA BUNGA-
low in Wilshire district, surrounded by
beautiful lawn and flowers. Take Bimini
car. 2506 Irving place, block north of Bimi-
ini. Rent $28 per month, $10 less for care
of lawn and flowers. PHONE A2160.

TO LET — UNFURNISHED HOUSE, CON-
venient to cars, school and churches, gas
stove in kitchen. Exact rent $25 to reliable tenant. 1823 S. UNION
AVE. Telephone owner, A2286 or MAIN
2986.

TO LET — IF IT CAN BE HAD IN THE
city you will find it on our list; houses all
sizes, bungalows, elegant homes, in exclu-
sive districts. Don't fail to see our list and
save time.
ARROWHEAD LAND COMPANY,
333 Union Oil Bldg., 7th and Spring.

TO LET — BUNGALOW, 5 ROOMS AND
breakfast room. Brand new, never oc-
cupied. You won't be disappointed when you
see it. $25.
ARROWHEAD LAND COMPANY,
333 Union Oil Bldg., 7th and Spring.

TO LET — $45. A 9-ROOM, 2-STORY RESI-
dence, in southwest; high-class neighbor-
hood, 2738 KENWOOD AVE.; Santa Rosa,
hardwood floors, both stories splendid condi-
tion; garage. Key, 2717 Kenwood. Phone West
5874.

TO LET—5-STORY, 7-ROOM HOUSE, ON
E. 21st pl., near Long Beach ave., only $20
per month to right tenants.
STERN REALTY CO.,
404 Pacific Electric.

TO LET—HOUSES, FLATS AND APART-
ments, furnished and unfurnished.
E. BECKER,
A4623. 219 Central Bldg. Broadway 1956.

TO LET—5-ROOM MODERN COTTAGE, $18
a month, water paid. 1273 W. 23rd st.; best
car service in city; near good business cen-
ter. See owner, E. G. SHRYACK, 1285 W.
8TH ST. Phone West 72.

TO LET—7-ROOM MODERN BUNGALOW,
$22.50 per month. Call Sunday morning, 1121
WEST 21ST PLACE. Phone 26982.

TO LET—MODERN 7-ROOM HOUSE, NO. 11
Inland ave., south part of Venice, 200 feet
from the ocean. PHONE F4384.

TO LET — FURNISHED AND UNFUR-
nished houses, also housekeeping rooms.
24656, 934 WEST 36TH ST.

TO LET—$16, 5-ROOM HOUSE, BARN
and chicken corral, lot 150x155, fenced.
Apply 1176 N. HOOVER ST.

TO LET — 4-ROOM HOUSE, BARN, WITH
2 acres in Inglewood, $10 month. Owner,
1461 GRIFFITH AVE., City.

TO LET — ONE-HALF OF DOUBLE COT-
tage, 3 large light rooms and screen porch.
Modern. Price reasonable. 1574 E. 48TH ST.

TO LET—½ HOUSE, UPSTAIRS, MODERN,
close in, 4 car lines. 1337 OAK ST. Pico
car. Phone Broadway 5387.

TO LET—6-ROOM HOUSE, 1415 E. 21ST ST.
Rent $7.50 per month, water paid. Hooper
car.

TO LET — UNFURNISHED 7-ROOM COT-
tage, large yard and garage; adults; no dogs.
PHONE 52106.

TO LET—MODERN HOUSE, 4 BEDROOMS,
large sleeping porch; rent $50. PHONE F3322.
House open.

TO LET—
Unfurnished Houses.

TO LET—

WM. C. KEIM & CO.

"PRETTY HOMES FOR RENT."

WE ARE THE ONLY RENTING AGENTS
IN LOS ANGELES WHO RENT PRETTY
MODERN BUNGALOWS AND RESIDENCES
EXCLUSIVELY. NO PROMISCUOUS PRINT-
ED "FREE LISTS" FURNISHED BY US.
INSTEAD, WE SHOW YOU PHOTOGRAPHS
OF OUR "PRETTY HOMES FOR RENT."
YOU CAN SEE THEM IN OUR OFFICE
WITHOUT WEARING YOURSELF OUT
TRAMPING AROUND THE CITY. IN AD-
DITION WE GIVE YOU COURTEOUS
TREATMENT AND PERSONAL SERVICE,
AND OUR DETAIL INFORMATION RE-
GARDING EACH OF OUR "PRETTY HOMES
FOR RENT" IS ACCURATE AND AUTHEN-
TIC.

WM. C. KEIM & CO.,
"PRETTY HOMES FOR RENT."
236-37-38-39 TITLE INSURANCE BLDG.,
5TH AND SPRING STS.

TO LET—

SEE

WRIGHT-CALLENDER-ANDREWS CO.,

for

HOUSES, FLATS and APARTMENTS.

FREE LIST AND MAP

EVERY DESIRABLE PROPERTY

in the city

for rent.

402 SO. HILL ST.

MAIN 402. 19402.

TO LET—

UNFURNISHED HOUSE.

Desirable residence in west part of city con-
taining 8 sun-lighted rooms, with bath;
within short distance of school and car line.
Lease can be obtained at favorable rental.

RENTAL DEPARTMENT
R. A. ROWAN & COMPANY,
300 Title Insurance Bldg.

TO LET—

NEW WILSHIRE HOME
$60 PER MONTH.

11 rooms, 5 bed-rooms, one sleeping porch,
bath 10cm, tile floor, oak floors through-
out, oak finish interior. Breakfast room, den,
splendid furnace, patent water heater. Large
screened porch. Garage. Rent $60 per month.
Located at 626 Cabuenga ave., between 6th
and Wilshire. OWNER, 701 Pay Bldg. A4709;
Main 4071.

TO LET—GOOD HOUSES, CHEAP.

$20—4210 Clayton st., 1½ blocks east of
Hoover st., Hollywood car line; 5 rooms, shed,
chicken fence, large yard.
$25—612 Kensington Road, 5 rooms, 2 stories,
corner.

CROAKE & McCANN, 229 Douglas Bldg.
Phones—A1812, Main 3459.

TO LET—UNFURNISHED.
Brand-new, 7-room bungalow, on Benton
way, garage, furnace and sleeping porch;
can-set basement; $50 per month.
Rental Department.
CALIFORNIA REALTY CORPORATION,
O. E. FARISH, President,
353 South Hill.

TO LET—1947 ESTRELLA AVE., UNFUR-
nished desirable 9-room house, good lo-
cation, all conveniences; 5 bedrooms, up-
stairs; fine for renting rooms; driveway to
large new sheds in rear; can be used for
garage, stable and fuel; rent only $35 per
month. University cars stop at the door;
Washington st. car half block away. Key at
next house north. Phone BOYLE 2502.

TO LET—HOUSES, BUNGALOWS AND
apartments, furnished and unfurnished. C.
M. NORTHUP & SON, 546 Title Insurance
Bldg.

TO LET—NINE-ROOM MODERN HOUSE AT
No. 1575 West Adams street. Four bedrooms
and large sleeping porch upstairs, and maid's
room downstairs; garage, furnace, etc. Price
$60 per month.
H. BARCLAY BROWN, Owner,
936 Union Oil Bldg.
Phones, F4695; Broadway 2783.

TO LET — 613 PARK VIEW AVE., ½
block north of Westlake Park; handsome
7-room house; every modern improvement;
furnace, sleeping porch, garage, etc. Choicest
location in Westlake district. WILL J.
CHAPIN, Room 620, 459 Broadway, after 2
p.m. Phone A4154.

TO LET—7-ROOM CALIFORNIA BUNGA-
low in Wilshire district, surrounded by
beautiful lawn and flowers. Take Bimini
car. 2506 Irving place, block north of Bimi-
ini. Rent $28 per month, $10 less for care
of lawn and flowers. PHONE A2160.

TO LET — UNFURNISHED HOUSE, CON-
venient to cars, school and churches, gas
stove in kitchen. Exact rent $25 to reliable tenant. 1823 S. UNION
AVE. Telephone owner, A2286 or MAIN
2986.

TO LET — IF IT CAN BE HAD IN THE
city you will find it on our list; houses all
sizes, bungalows, elegant homes, in exclu-
sive districts. Don't fail to see our list and
save time.
ARROWHEAD LAND COMPANY,
333 Union Oil Bldg., 7th and Spring.

TO LET — BUNGALOW, 5 ROOMS AND
breakfast room. Brand new, never oc-
cupied. You won't be disappointed when you
see it. $25.
ARROWHEAD LAND COMPANY,
333 Union Oil Bldg., 7th and Spring.

TO LET — $45. A 9-ROOM, 2-STORY RESI-
dence, in southwest; high-class neighbor-
hood, 2738 KENWOOD AVE.; Santa Rosa,
hardwood floors, both stories splendid condi-
tion; garage. Key, 2717 Kenwood. Phone West
5874.

TO LET—5-STORY, 7-ROOM HOUSE, ON
E. 21st pl., near Long Beach ave., only $20
per month to right tenants.
STERN REALTY CO.,
404 Pacific Electric.

TO LET—HOUSES, FLATS AND APART-
ments, furnished and unfurnished.
E. BECKER,
A4623. 219 Central Bldg. Broadway 1956.

TO LET—6-ROOM MODERN COTTAGE, $18
a month, water paid. 1273 W. 23rd st.; best
car service in city; near good business cen-
ter. See owner, E. G. SHRYACK, 1285 W.
8TH ST. Phone West 72.

TO LET—7-ROOM MODERN BUNGALOW,
$22.50 per month. Call Sunday morning, 1121
WEST 21ST PLACE. Phone 26982.

TO LET—MODERN 7-ROOM HOUSE, NO. 11
Inland ave., south part of Venice, 200 feet
from the ocean. PHONE F4384.

TO LET — FURNISHED AND UNFUR-
nished houses, also housekeeping rooms.
24656, 934 WEST 36TH ST.

TO LET—$16, 5-ROOM HOUSE, BARN
and chicken corral, lot 150x155, fenced.
Apply 1176 N. HOOVER ST.

TO LET — 4-ROOM HOUSE, BARN, WITH
2 acres in Inglewood, $10 month. Owner,
1461 GRIFFITH AVE., City.

TO LET — ONE-HALF OF DOUBLE COT-
tage, 3 large light rooms and screen porch.
Modern. Price reasonable. 1574 E. 48TH ST.

TO LET—½ HOUSE, UPSTAIRS, MODERN,
close in, 4 car lines. 1337 OAK ST. Pico
car. Phone Broadway 5387.

TO LET—6-ROOM HOUSE, 1415 E. 21ST ST.
Rent $7.50 per month, water paid. Hooper
car.

TO LET — UNFURNISHED 7-ROOM COT-
tage, large yard and garage; adults; no dogs.
PHONE 52106.

TO LET—MODERN HOUSE, 4 BEDROOMS,
large sleeping porch; rent $50. PHONE F3322.
House open.

TO LET—
Unfurnished Houses.

TO LET—
Close in, best neighborhood; 2-story, 5-room
house.

1720 BURLINGTON AVE.
Home 10965—Phone—Main 626.

TO LET—BEAUTIFUL 6-ROOM COTTAGE
on Hollywood car line, fine garden, lawn,
beautiful view. $28. HOPE REALTY AND
INVESTMENT CO., 1004 Trust and Savings
Bldg.

TO LET—IN ONEONTA PARK, 9-ROOM 1½-
story modern residence, garage and fruit
trees. 7-room up-to-date bungalow, 2 blocks
from Oneonta Station. Take Oak Knoll cars,
get off on La France ave. Call 1940 LA
FRANCE AVE., Oneonta Park.

TO LET — MODERN 5-ROOM HOUSE; OAK
floors, built-in features, stone porch; choice
neighborhood; rent $30 per month. Inquire on
premises, between 11 a.m. and 4 p.m. 4712 S.
FIGUEROA. Take Grand or Moneta-ave. cars
to 47th st., or phone for appointment. 72317.

TO LET—$12, ONE LARGE ROOM BUNGA-
low, bath; electricity; furnished for light
housekeeping; most delightful view in city.
PHONE 22000. 1694 W. PICO. Apply Doris
Apartments.

TO LET—UNFURNISHED.
Brand-new, 1½-story bungalow, hardwood floors,
beamed ceilings; modern house, $22.50. 804
Witmer.

Rental Department.
CALIFORNIA REALTY CORPORATION,
O. E. FARISH, President,
353 South Hill.

TO LET—SANTA BARBARA COURT, 3
rooms and bath, sleeping accommodations
for four; $15 to $40 per month. A. R. JA-
QUITH, Santa Barbara and Budlong. 24341
and Vermont 1082.

TO LET — MY UP-TO-DATE BUNGALOW
in North Wilshire district, six large rooms,
bath; in Perfect condition. Hardwood
floors and all modern conveniences. Nice yard.
418 DOUGLAS BLDG. Tel. Main 2260.

TO LET—BEAUTIFUL 4-ROOM CALIFOR-
nia bungalow, southwest, nice neighborhood,
large lot, lawn, chicken corral, etc., absolute-
ly modern; rent $18; this is a snap. Phone
VERMONT 1727, or 269234.

TO LET—TO DESIRABLE PERMANENT
adults, three room bungalow flat, walking
distance, $15. 139 KERN ST., Phone Broad-
way 1195.

TO LET—NEW 4-ROOM BUNGALOW, ALL
modern and up-to-date; gas, bath, electric
lights. 437 EAST SANTA BARBARA AVE.
PH1105.

TO LET—$23 ROOM HOUSE, 4 BEDROOMS
and sun room, garage, rent $60. Brass beds,
dressers, rugs, gas range and other furni-
ture for sale. 2043 BEACON.

TO LET—NEW, MODERN BUNGALOWS IN
all parts of the city from $12 to $25 per
month. See SCOTT, 245 I. W. Hellman Bldg.,
Phone Main 2106.

TO LET—FURNISHED OR UNFURNISHED
seven rooms, modern, up to date, new bun-
galow, on 27 Gramercy Place, nice lawn
and flowers, half block from car line.

TO LET—5-ROOM, MODERN BUNGALOW,
2061 Ganahl ct., $15, water paid; sell easy
terms. CORBIN, phone, nights and Sunday,
41398.

TO LET — 5-ROOM COTTAGE, CLOSE IN,
bath and lawn; rent $12; owner on place
Monday; 1022 GEORGIA ST.

TO LET — UNFURNISHED COTTAGE, 2221
NORTH GRIFFIN. Four rooms, large
sleeping porch and bath, gas for light and
cooking; price $14.

TO LET—$40; 16-ROOM, MODERN RESI-
dence, Wilshire district, all conveniences,
garage. Call F2861 today, or ADE ORRILL,
13200, or Broadway 5193 next days.

TO LET—$35; 14-ROOM RESIDENCE, EL-
lendale Place; lot 80x214, nicely improved
lawn, trees and flowers, garage, all con-
veniences. ADE ORRILL, 23007 today, or
13200 or Broadway 5193 during week.

TO LET—COTTAGE, 4 ROOMS, $17.50. FLAT,
4 rooms, $15. C. M. BUCK, 330 Hill st.
Main 6277, A3218.

TO LET — 8-ROOM, MODERN HOME, ON
Angeleno Heights. $35.
CLENDENON BROS.,
215 Mercantile Place.

TO LET—8-ROOM HOUSE, AT 1235 KEL-
lam ave. $30 per month.
CLENDENON BROS.,
215 Mercantile Place.

TO LET—$60 MONTHLY, IN WEST ADAMS
district, nice comfortable home of 10 rooms,
2 sleeping porches, unfurnished. 1626 W. 27TH
ST. Take West Adams car. Key next door.

TO LET—VERY NICE 9-ROOM HOUSE, GA-
rage, furnace, hardwood floors, stone porch.
Westlake district, reasonable rent. 817 BUR-
LINGTON AVE. Open Sunday.

TO LET—A 3-ROOM BUNGALOW, LARGE
front porch, screen porch, toilet and bath,
chicken corrals, $10 a month. Call at 320 E.
AVE. 41, Garvanza 13. 4516 Alvine st., in
the Arroyo.

TO LET—MODERN, 5-ROOM BUNGALOW;
rent $15; have equity of $300; will take $150
cash, $5 monthly payments on balance. 1809
ROBERTS AVE. End of Washington line.
Phone owner, 59645.

TO LET — THOSE NEW, HANDSOME, 5-
room bungalows, strictly modern, ready
Aug. 1; only $15; select one today. 2435 N.
MAIN ST., near Daly.

TO LET—15-ROOM HOUSE, 23RD ST., BE-
tween Figueroa st. and Grand ave.; gas
and electricity; will lease. For information
see

ARMSTRONG, A1380,
1115 Title Insurance Bldg.

TO LET—½ OF DOUBLE HOUSE, 4 ROOMS
and bath, $14; water paid; no children. 729
E. 12TH. Tel. South 1509.

TO LET — 6-ROOM, MODERN CHALET,
high elevation, beautiful view; one block
to 6e car. Call 313 O. T. JOHNSON BLDG.

TO LET—5-ROOM, NEW BUNGALOW, ON
hills, overlooking city; adults only; $16 per
month. 1008 NO. FIGUEROA. Angeleno
Heights car to Ramona ave., walk up to top.

TO LET—MODERN, 5-ROOM BUNGALOW,
large barn and lot fenced. McKinley ave.
$14 per month. 510 GROSSE BLDG. A1359,
Broadway 2951.

TO LET—FIVE-ROOM, CLEAN, CLOSE IN
modern cottage, $20, water paid. 1219 W.
11TH ST. 24375.

TO LET — VERY NICE, MODERN 6-ROOM
cottage, 317 W. 17TH ST. Phone Broadway
5443.

TO LET—
Unfurnished Houses.

TO LET—
We have several good bungalows, $35 per
month and up. Call and get a list.
Rental Department.
CALIFORNIA REALTY CORPORATION,
O. E. FARISH, President,
353 South Hill.

TO LET — 6-ROOM HOUSE, 5 MINUTES'
walk from First and Broadway. Would be
suitable for two families or party renting
rooms. Apply week days only. 717 W. FIRST
ST. Phone F2686.

TO LET — 5-ROOM HOUSE, FURNISHED
complete, absolutely clean, cosy; bath, gas,
electricity; rear; well kept lawn; adults; $16.
1328 DEWEY AVE. Pico Heights.

TO LET — NEW 5-ROOM BUNGALOW,
Westlake district, 360 S. Union ave.; $25
per month. W. COPP, 616 Copp Bldg., 218
S. Broadway. A1351, Broadway 793.

TO LET—6-ROOM BUNGALOW, MODERN,
gas and electricity; 5 minutes from town.
389 WEST 47TH PLACE. Phone F2811, Main
5364. $25.

TO LET — JUST COMPLETED, MODERN 4-
room bungalow and large cement cellar, in
court; $14, water paid; adults. Inquire 854
37TH AND GRIFFITH AVE.

TO LET — 5-ROOM, UNFURNISHED COT-
tage, at 1846 W. 26th st.; gas, electricity,
etc. No children. Back door open. R. G.
DOW, 2406 S. Hoover.

TO LET — NINE-ROOM HOUSE, FIVE
sleeping rooms upstairs. Will lease to re-
liable parties for one year. Call at 725 E.
27TH ST. Phone 21412.

TO LET—6 ROOMS AND GARAGE, FIRST
floor, new and modern; oak floors in all
rooms; rent $30, water paid. 1511 ARDMORE.
West 6375.

TO LET—
Nice 5-room bungalow, well located.
CHAS. L. TALBOT,
628 I. W. Hellman Bldg.

TO LET — 6-ROOM MODERN COTTAGE,
large porch, lawn, flowers, fruit, shade;
$22.50. 1266 WEST 36TH ST. Phone Ver-
mont 1698.

TO LET—CLOSE-IN MODERN COTTAGE, 3
rooms and bath, adults only; rent $12 per
month; water free. Inquire at NO. 232 S.
FREMONT AVE.

TO LET—$16, INCLUDING WATER, MOD-
ern 6-room house, gas, electricity. Fine lo-
cation, 1547 E. 42ND ST. Key next door west.
Phone Main 2748, A1467.

TO LET—1973 SANTEE ST., MODERN SIX-
room, 2-story house; solar and instantaneous
heaters; close in, walking distance, $25, water
paid. Phone BROADWAY 4281, Wilshire 1260.

TO LET — 6-ROOM HOUSE, 817, WATER
free, gas, electricity, stationary tub, hot
and cold water, 5c fare, both cars. BROAD-
WAY 3521.

TO LET—NEW 4-ROOM MODERN HOUSE,
628 E. 48th st., $12 month, water paid.
Phone owner, ROBERTS, South 1249. Office
Monday, Main 3015.

TO LET—8-ROOM HOUSE, 5 ROOMS AND
bath, two toilets, high ground, good loca-
tion, 341 N. Mathews, Boyle Heights. Phone
F1275, MAIN 5702.

TO LET—4-ROOM MODERN COTTAGE, $25
per month, corner 12th and Catalina. Key
2560 W. 12TH ST.

TO LET—2-STORY RESIDENCE, BETWEEN
Union and Burlington, 7 rooms and bath,
hardwood floors, furnace; rent $40. 1814
SHATTO ST. Home 54925.

TO LET — THE LOWER PART OF HOUSE
on 42d Witmer st., near 7th, 5 rooms, with-
in walking distance. Rent $25 a month.
F1917, BROADWAY 1284.

TO LET—FINE 5-ROOM HOUSE, WILSHIRE
district, A1. Rent $55 per month. Phone
F5462; Main 1472. 804 TRUST AND SAVINGS
BLDG.

TO LET—GOOD 5-ROOM HOUSE AND FEW
acres of land on car line in city; good place
for chickens and cow. Inquire 2000 N. SICHEL
ST.

TO LET — MODERN 5-ROOM COTTAGE;
good condition, all conveniences; large lot,
shrubbery, close-in; owner on premises today.
145 W. 18TH.

TO LET — UNFURNISHED 5-ROOM COT-
tage, up-to-date. Key at house. 1316 REID
ST.

TO LET—$16 WITH WATER, SIX-ROOM,
clean, modern cottage, 411 East 44th st.,
near 41st st. car line. BROCKMEIER, 231 N.
Broadway, Room 21. Please write or call.

TO LET—COTTAGE FOUR LARGE ROOMS
and bath, front and back porch, lawn
and back yard, newly painted, at 125 WEST
24TH ST., only $17.50.

TO LET—UNFURNISHED MODERN 8-ROOM
house. Four sleeping rooms. In the Wil-
shire district, opposite park; beautiful view
of the mountains. PHONE A1379 or 65130.

TO LET — "JUST COMPLETED," THREE
and four-room modern bungalows; walking
distance. 440 EAST 16TH ST; half block
Maple ave. car. Williams.

TO LET — MODERN 6-ROOM BUNGALOW
for rent in West Side, at 2912 WESTERN
AVE. Call Sunday or Monday afternoon be-
tween 2 and 5.

TO LET—$30; MODERN FEATURED 6-ROOM
bungalow, Southeast part city, restricted,
near stores, postoffice, car track, etc. Tel.
OWNER, Wilshire 3779, or 53758.

TO LET—MODERN, LARGE, 5-ROOM BUN-
galow, 2821 WESTERN AVE. Garage.
Will lease $30 per month. Open Sunday.
Phone 76347.

TO LET—COTTAGE IN REAR, 3 ROOMS,
bath, gas, electricity, hot water heater,
good view to street, no children; $12. 3941
W. 4th st. Phone 53514.

TO LET—5-ROOM, MODERN BUNGALOW,
furnace, lawn and flowers, on Grand ave.
car line; rent $25; adults. 1246 W. 47TH ST.
26778.

TO LET — 1917 DENVER AVE., 6-ROOM
lower flat, furnished, cozy and every
room light; walking distance; $30; water free.
Phone 54661 or MAIN 4363.

TO LET—5-ROOM FURNISHED FLAT WITH
private bath, laundry tray, clean and
homelike for 2. Call Sunday or evenings
after 6:30 p.m. 23940.

TO LET—2 NICELY-FURNISHED 5-ROOM
south flats, upper and lower; $25 each. 1111
S. UNION. Phone 54654.

TO LET — 2-STORY, 5-ROOM, MODERN
house, only $18; water paid. Inquire 228
W. 41ST ST., near Moneta ave.

TO LET—$25; 2-STORY, 5-ROOM, MODERN
house, with barn. 614 E. 21ST ST. Phone
A2582.

TO LET—MY LOVELY NEW 5-ROOM RESI-
dence, on Pico Heights; $50 per month.
73715.

TO LET — 5-ROOM (BATH) BUNGALOW,
unfurnished; modern; hill section. 116 N.
FLOWER ST.

TO LET—TWO PRETTY BUNGALOWS, 4
rooms, $11; 5 rooms, $12; gas for cooking; 2
car lines; adults. 1646 EAST 50TH PLACE.

TO LET — MODERN 5-ROOM BUNGALOW,
gas, electricity, hot water; $20. 1935 MICH-
IGAN AVE.

TO LET—CLOSE-IN, SUMMER RATE, FIVE-
room cottage; $18; water paid. 1247 INNES
AVE., off Sunset Blvd.

TO LET—6-ROOM MODERN COTTAGE, 1062
Dacotah st. Call at 1049, across the street.
Boyle Heights.

TO LET—4-ROOM MODERN COTTAGE,
connected with sewer; lawn, flowers, rent
$15, water paid. 912 JUDSON ST.

TO LET—$12.50. "A SNAP." COSY 4-ROOM
place, walking distance, nice neighborhood.
Take E. 4th st. car. 416 S. GLESS ST.

TO LET — $17.50. 4-ROOM COTTAGE, 3
blocks from Hamburger's; nice neighbor-
hood. 2394½ W. 11TH ST.

TO LET—REASONABLE 4-ROOM HOUSE,
bath and toilet, for particulars MAIN 8249;
F3664; BOYLE 587.

TO LET—FINE 5-STORY 5-ROOM MODERN
house. Just like new. Rent only $27.50.
Phone Main 8445 or WILSHIRE 2753.

TO LET—NICE 4-ROOMED MODERN COT-
tage; quiet street, close-in, $12. 323 BRENT
ST.

TO LET—4-ROOM AND 3-ROOM COTTAGES,
new and modern, very attractive. 117 E.
AVENUE 28.

TO LET—4-ROOM UNFURNISHED HOUSE,
large yard; call mornings before 11. Rent
$17.50. 1421 VERMONT AVE.

TO LET — MODERN, 5-ROOM COTTAGE.
No. 923 W. 50th Place. $20 per month.
RUCE & RUBB, 607 Security Bldg. F6322.

TO LET—6-ROOM HOUSE, $25. 130 W. 21ST
ST. Phone South 1797.

TO LET—A BIG 7-ROOM HOUSE, FLOWER,
near Pico. C. Z. SALLING, 346 S. Broad-
way.

TO LET—5-ROOM, MODERN BUNGALOW.
2813 W. 17TH ST., corner Arlington. Rim-
pau or Sixteenth-street cars.

TO LET—UNFURNISHED, 7-ROOM, MOD-
ern bungalow, at 2236 FRANCIS AVE.; $30.
Call at house or 2974 W. 9th st. West 9th
car. Phone 53514.

TO LET—5-ROOM, MODERN HOUSE, ON
nice corner, $18 per month; water paid and
lawn taken care of. 1301 W. 49TH ST.

TO LET—5-ROOM RESIDENCE, 252 W. 49TH
st. Will lease. Full particulars. TELE-
PHONE 72607.

TO LET—ANGELENO HEIGHTS, 6-ROOM
house, $35, high ground, near car, also 5 room
flat. RIGBY REALTY CO., 1062 Temple.

TO LET—$18, WATER PAID. HALF OF
double bungalow, 4 rooms and bath, lawn,
yard and shed. 154 E. 56TH ST.

TO LET — UNFURNISHED 5-ROOM COT-
tage, lawn, flowers, high ground. 726 KEN-
SINGTON ROAD, Angeleno car to Marion st.

TO LET—NEW UP-TO-DATE 3 ROOM FLAT.
1281 WEST 27TH PLACE. Phone West 2958.
Call Monday.

TO LET—FINE 6-ROOM MODERN COTTAGE
with garage, also two story 6 room house.
Phone 22981. AFTER SUNDAY.

TO LET—
Unfurnished Houses.

TO LET—6 ROOM MODERN COTTAGE IN
good repair in hill section, $11, water paid.
Call at 2546 NORTH GRIFFIN.

TO LET—UNFURNISHED 3-ROOM COTTAGE
in rear, gas, electricity, and gas range.
SOUTH 4634. 230 EAST 38TH ST.

TO LET—NEW 4-ROOM BUNGALOW, UP-
to-date, $16; no dogs or children. 1207 ARL-
INGTON AVE.

TO LET—5617 ELEANOR ST., LOS AN-
geles, furnished or unfurnished 6-room house,
$14, unfurnished.

TO LET—FIVE ROOM COTTAGE, BATH,
closets, large lawn and large back yard. 1207
MAGNOLIA AVE.

TO LET—2 6-ROOM HOUSES, SOUTHWEST.
H. C. POLLARD, 621-622 Central Bldg.
A3375.

TO LET — 3-ROOM REAR HOUSE TO
couple only. 427 E. 42ND.

TO LET—A BEAUTIFUL 4-ROOM FLAT TO
adults. Phone South 2722. 1231½ W. 22ND.

TO LET—$20; 6-ROOM BUNGALOW, AT 317
W. 51ST PLACE. Key at 711 W. 52nd place.

TO LET—PRETTY SIX ROOM BUNGALOW,
very desirable. 1407 WEST

Classified Liners.

TO LET—Furnished Rooms.

TO LET—PART OR ALL OF 5-ROOM FURNished rear cottage, clean and sunny, rent $12 per month. This is close in. 1235 Santee st. Phone BROADWAY 8901.

TO LET—NO. 3 ROOMS, FURNISHED, GAS, electricity, bath. 142 S. GLEND. Rent 1st st. car.

TO LET—4-ROOM BUNGALOW, $15. WEST Jefferson car to Western, south to 1494 W. 36TH ST. 7285.

TO LET—ONE SIDE OF DOUBLE COTTAGE, 6 rooms, furnished for housekeeping; clean. Rent $16. Call at 2597 TRINITY ST.

TO LET—4-ROOM FURNISHED COTTAGE, strictly modern. Key at 1219 IROLO ST; $20; must be seen to be appreciated.

TO LET—OR LEASE—Stores, Offices, Business Sites.

TO LET—

TO OWNERS AND LESSEES.

If you have stores or lofts to lease, call up our Rental Dept. We will give your property careful attention. We have a list of customers on hand all the time for anything rightly priced. Get in the habit of calling us up.

FOR STORES OR LOFTS ON THE BEST PART OF
MAIN ST.,
SPRING ST.,
BROADWAY
and HILL ST.,

Or any of the good cross streets, call up our Leasing Department. Our list is up to the minute in completeness, and we will give you quick service.

FOR LEASE—AT MARKET PRICES.
A VERY CHOICE LOCATION on Spring st., about 9625; 5-year lease.
Hill, on Spring st.; 5-year lease.
Another good location on Spring st., between Fifth and Sixth; 5-year lease.
Spring, between Fourth and Fifth, over 5-year lease.
Spring, near Seventh, about four years, remodeling premises.
Spring, near Eighth, four years, two stores, at very reasonable rent. Don't fail to inquire of these.

FOR LEASE.
We can build for responsible tenant, buildings suitable for wholesale business, or small factory, on Kohler, Santee, Wall or Los Angeles sts., on reasonable basis.

KOSTER & PARKER,
Leasing Dept.
324 H. W. Hellman Bldg. A3462 or M. 4468.

TO LET—

STORES
WEST SIDE BROADWAY.

FOR LEASE—WE ARE NOW READY TO TALK TO YOU ABOUT THE TEN STORE ROOMS TO BE ERECTED ON THE WEST SIDE OF BROADWAY, SOUTH OF HAMBURGER'S DEPARTMENT STORE. TENTATIVE PLANS ARE ON FILE AT THIS OFFICE. INFORMATION AS TO RENT, LEASES AND OTHER DETAILS GLADLY GIVEN BY CALLING ON OUR
RENTAL DEPARTMENT,
R. A. ROWAN & COMPANY,
320 TITLE INSURANCE BLDG.

FOR LEASE—
1 elegant store on Spr st., 10 year lease.
WE ARE EXCLUSIVE AGENTS.
Mr. Calverly is in charge.
Here is your chance.
Broadway, south of Sixth and at a rental that will suit you.
Room 8x110 on alley.
Long Lease.

See MR. SPURR or McAULAY,
W. ROSS CAMPBELL CO.,
621 S. Spring st.

TO LET—
ARE YOU SAFE
IN A SAFE BUILDING?
The 20-story fire and earthquake-proof International Bank Building is the ideal investment location for attorneys, corporations, engineers, etc.
Make your reservations promptly, as the rooms are being rapidly taken. Prices, $15, $20 and $25.
320 INTERNATIONAL BANK BUILDING,
Cor. N. Spring and Temple sts.
Home A5871, Main 621.

TO LET—
We offer a six-year lease and the equipment of a large and extremely profitable cafeteria, with 6000 square feet in the best location in the city for the business. Lease alone is worth much more than the price asked, $17,500.
If you want a fine location, and a chance to make lots of money, see or call
Leasing Department,
KOSTER & PARKER,
324 H. W. Hellman Bldg. A3462 or Main 4468.

TO LET—
We can offer an exceptionally attractive 25-year lease on large corner on Figueroa street, admirable site for large garage building or first-class hotel.
Call and get particulars.
J. A. CHOWE, with
THOS. C. BUNDY & CO., Main 6268.
635 South Hill street.

TO LET—ELEGANT SINGLE AND SUITES of modern offices, $12.50 to $35; also have a few furnished offices. CITIZENS NATIONAL BANK BUILDING; fireproof; newly decorated.
C. WESLEY ROBERTS COMPANY,
308 Citizens' National Bank Bldg.
A4824. Main 8272.

TO LET—NEW STORES ON EAST FIRST car line. Demand for drug store in office. Will furnish stores to suit. Large first-class building, apartment above, across street from school; reasonable rent and good lease to right party; owner on premises after Sunday. 2305 EAST FIRST. 72544.

TO LET—FOR THREE MONTHS, AUGUST, September, October. Storeroom, opposite postoffice, 1000 feet square, suitable for warehouse or business purposes. 326 S. LOS ANGELES ST. Apply Woodill & Huse Electric Co., Third and Main.

TO LET—WAREHOUSE WITH RAILROAD switch, 12,000 sq. ft. floor space. A modern brick building just built. Will lease for long terms. $125 per month. Ready to rail-road at once. Phones BROADWAY 1284; PERI. 1277.

TO LET—HALF OF FURNISHED OFFICE including roll top desk, new typewriter and table; both phones and exchange service; cool outside room, reasonable rent. 617 SAN FERNANDO BLDG.

TO LET — HANDSOMELY FURNISHED small private office; telephones on desk; use of reception room; will hold till first of month. Call Monday; no real estate brokers. Rent will please you. Call 614 SECURITY BLDG. Main 8585, F2727.

TO LET—SMALL LOFT, NEW BUILDING, corner 4th and Ruth, excellent location for printing concern or manufacturing plant; can furnish power if desired, very light and airy room. Rent cheap. Call 218 W. 72ND ST.

TO LET — STORE ROOM, 30x110 FEET, brick basement; new building, N. Main st., Santa Ana; central building, opposite City Hall. C. W. SHIESTA, 315 N. Main st., Santa Ana, Cal.

TO LET — 2 FINE LARGE STORES, EACH 25x100; plate glass front, private drive on side, large yard with 4-room cottage in rear; hot and cold water, splendid location for a market. Rent only $25. Apply 1114 W. 36TH ST., Apt. 3.

TO LET—STORE, 25ft; EXCELLENT LOCATION, 2252 Temple st.; lease; also real estate office, 2255 Central Ave., 16 month. BROCKMEIER, 321 N. Broadway, Room 21. Please write or call.

TO LET—FINE PRIVATE OFFICES; PART of suite, $20 Story Bldg. Use of both phones. HENRY S. WOLLNER, 220 Story Bldg.

TO LET—$35; EXCELLENT LOCATION, 2252 Temple st.; lease; also real estate office, 2255 Central Ave., 16 month. BROCKMEIER, 321 N. Broadway, Room 21. Please write or call.

TO LET—LARGE STOREROOM WITH counters and shelves; living-rooms in rear; good location for drugs, notions. 2800 MAPLE AVE., cor. 28th.

TO LET—LARGE LIGHT BASEMENT AND store; also loft, very cheap. 620 SAN FERNANDO. Inquire 626 San Fernando.

TO LET — FOR SALE—STORE LEASE; cheapest rent in block; room 110 ft. deep; A1 location. Address A, box 51, TIMES OFFICE.

TO LET—IF YOU WANT TO RENT OFfice space, either with or without desk, both phones, fine offices, call at 901 TITLE INSURANCE BLDG.

TO LET—TWO FINE LARGE LIGHT FRONT office rooms, well furnished, communicating. 220 S. SPRING ST., over Owl Drug Store. Apply at office upstairs.

TO LET—I NEW STORE ROOMS, 25TH AND Broadway; good for hardware store and pool room. G. W. KNIGHT, 1270 W. 39th st.

TO LET—FURNISHED OFFICE, 2 DESKS, typewriter and girl to stay in office; all for $30 month. 901 CHAMBER COMMERCE.

TO LET—OFFICE SPACE IN ONE OF THE best office buildings in city. Call 609 UNION OIL BLDG. Phone. Main 8909.

TO LET — STORE, CHEAP, GOOD LOCATION, 5-room flat above. 2360 W. PICO. Apply 1148 W. 1ST ST. Broadway 6274.

TO LET—OR LEASE—Stores, Offices, Business Sites.

TO LET—

STORES.
LOFTS.
GARAGES.
WAREHOUSES.
GROUND LEASES.
HOTELS AND APARTMENT HOUSES.

SPRING STREET — STOREROOM, 20x80, NEAR FIFTH; RENT $60.
STOREROOM, 21x75, NEAR SIXTH, LEASE FIVE YEARS.
STOREROOM, 21x150; A SNAP AT $175.
STOREROOM, 30x80, SUITABLE FOR JEWELRY.

BROADWAY — SIX DESIRABLE STOREROOMS RANGING FROM 16 TO 25 FEET FRONTAGE.

HILL STREET—ONE FINE STORE NEAR FIFTH. CHEAP RENT.
TWO STOREROOMS NEAR SEVENTH, EXCELLENT LOCATION.
THREE LARGE LOFTS, RENT REASONABLE.

CROSS STREET — MANY GOOD STOREROOMS ON LEADING CROSS STREETS, BETWEEN FIRST AND NINTH.

WILL BUILD GARAGE, HOTEL, OR APARTMENT HOUSE TO SUIT TENANT IN ANY CHOICE LOCATION.

GROUND LEASES — WE HAVE A NUMBER OF EXCELLENT SITES WORTHY OF INVESTIGATION.

W. I. HOLLINGSWORTH & CO.,
P. W. RADLETT, MANAGER,
LEASING DEPARTMENT,
603 SOUTH HILL. MAIN 6700.
10777.

TO LET—

WAREHOUSES
INDUSTRIAL SITES
WITH OR WITHOUT
SPUR TRACK FACILITIES
ANT DESIRED
SPACE OR LOCATION.
SEE
RENTAL DEPARTMENT,
R. A. ROWAN & COMPANY,
320 TITLE INSURANCE BLDG.

TO LET—FOR LEASE—

WE MAKE
A SPECIALTY OF ALL
KINDS OF LEASES, PAYING
PARTICULAR ATTENTION TO
THE ERECTION OF BUILDING
TO SUIT
OUR LIST OF LOCATIONS
ON WHICH WE CAN BUILD
LOFT BUILDINGS,
STORES,
GARAGES,
HOTELS,
APARTMENTS,
EMBRACES EVERY SECTION
OF THE CITY
BEFORE YOU LOCATE

SEE MR. BRADLEY,
CALIFORNIA REAL ESTATE & BLDG. CO.,
ENTIRE FIFTH FLOOR,
REALTY BOARD BLDG.,
631 SOUTH SPRING ST.
Main 6631. Home 10635.

TO LET—

ROOMING HOUSES.

FOR LEASE — TWO ROOMING HOUSE BUILDINGS, CLOSE TO SOUTHERN PACIFIC DEPOT, EACH WILL CONTAIN BETWEEN FIFTY AND SIXTY ROOMS, AND WILL BE ERECTED IN A MOST MODERN MANNER. PRELIMINARY PLANS NOW ON FILE AT THIS OFFICE. IF YOU ARE INTERESTED IN A MONEY MAKING ROOMING HOUSE LOCATION, CALL AT THIS OFFICE AT ONCE.

RENTAL DEPARTMENT,
R. A. ROWAN & COMPANY,
320 TITLE INSURANCE BLDG.

TO LET—

STORES
LOFTS
WAREHOUSES
INDUSTRIAL SITES
AND GROUND LEASES
HOTELS AND APARTMENTS.

See our Leasing Department for above. In making a specialty of this branch of real estate we can give you quick action and satisfactory results.

ROBT. MARSH & CO.,
Second Floor Trust and Savings Bldg.,
Sixth and Spring sts.
10175. Main 1945.

TO LET — 1614-16 SANTA FE AVE., between Ninth and Tenth sts.; 80x140 feet to alley, with R. R. track in alley. Good office building, storage building and other structure suitable for factory or warehouse purposes are now located on lot; 7-ft. galvanized iron fence around whole premises; site has 6-inch sand well. 25 feet deep, furnishing an abundant supply of soft water. Will lease for a term of years at $50 per month.

CROAKE & McCANN,
320 Douglas Bldg. A1977, Main 3420.

FOR LEASE—

WILL BUILD TO SUIT.
LOS ANGELES ST. NEAR SEVENTH

Will build 3 or 5-story concrete loft building on big front lot running back to alley. Can lease long term at very reasonable rental. If you are looking for a location see us. We have other sites in this district on which we can build.

SEE MR. BRADLEY,
CALIFORNIA REAL ESTATE & BLDG. CO.,
ENTIRE FIFTH FLOOR,
REALTY BOARD BLDG.,
631 S. SPRING ST.
Main 6631. Home 10635.

TO LET—

We have locations on Grand avenue, near Eighth street, Flower, Hope, 15th street, and others on which we will erect buildings to suit and give long leases.

Let your wants be known to us and save unnecessary delay.

MR. JOHNSON,
LEASE DEPARTMENT,
J. BURRIS MITCHEL,
204 Union Oil Bldg. Main 3280.
F1177.

TO LET—
ELEGANT FIREPROOF OFFICES, SINGLE OR EN SUITE; ALL OUTSIDE, WELL VENTILATED ROOMS, WITH EVERY MODERN CONVENIENCE; OPPOSITE COURTHOUSE AND NEW FEDERAL BUILDING, CLOSE TO ABSTRACT OFFICES, JUSTICES' COURTS, COUNTY LAW LIBRARY. R. G. DUN & CO. AND DISTRICT COURT OF APPEAL. POSITIVELY THE MOST ATTRACTIVE OFFICES IN THE CITY FOR THE MONEY. PRICES $10, $15, $20, $25.
See INTERNATIONAL BANK BUILDING, COR. N. SPRING AND TEMPLE STS.
HOME A5871. MAIN 921.

TO LET—OR LEASE—Stores, Offices, Business Sites.

TO LET—

HILL, BETWEEN 7TH AND 8TH.

W. FOURTH ST., BETWEEN SPRING AND BROADWAY.

SPRING ST., WEST SIDE, BETWEEN 8TH AND 9TH.

W. THIRD NEAR BROADWAY.

W. SECOND NEAR BROADWAY.

BROADWAY, BETWEEN 8TH AND 9TH, WEST SIDE.

MAIN ST., BETWEEN 3RD AND 5TH.

PICO AND GRAND, SEVERAL STORES, NEW.

GARAGES, TWO ON MAIN ST.

GARAGE, FINE LOCATION, CLOSE IN.

BUSINESS LEASING DEPT.,
WRIGHT-CALLENDER-ANDREWS CO.,
1070. 402 S. HILL. MAIN 4040.

TO LET—

AN
EXCEPTIONAL
LIST
OF BUSINESS
RENTAL PROPERTIES.
LET US KNOW
YOUR REQUIREMENTS.
RENTAL DEPARTMENT,
R. A. ROWAN & COMPANY,
320 TITLE INSURANCE BLDG.

TO LET—

EVERYTHING EVERYWHERE.
STORES, LOFTS, BASEMENTS.
GARAGES, WAREHOUSES.
SEE US BEFORE LOCATING.

Our list contains every vacancy in the city, whether store, loft, garage, warehouse or basement.
We will build to suit you any size, any class of building for any purpose. Will finance the deal. 800 locations to select from.

KING WELLS,
with
W. W. MINES & CO.,
621 South Spring street,
Entire Fourth Floor.
Home 60472. Main 3971.

TO LET—
STORES
LOFTS
GROUND LEASES
GARAGES
INDUSTRIAL PROPERTIES.

SEE US FOR INSIDE INFORMATION.

J. L. ADDIS,
ARTHUR W. KINNEY CO.,
A2822. 302 Trust and Savings Bldg. M. 2322.

TO LET—
2 LARGE FRONT OFFICES.
In the Mason Opera House.
Very reasonable. Call at the Office of the Building.
A1561. Main 1945.

TO LET — STORES AND OFFICES, BETween Fifth and Sixth sts., near Broadway, MERCHANTILE PLACE.
Fine location for business, heart of business center.
C. WESLEY ROBERTS COMPANY,
308 Citizens' National Bank Bldg.
A4824. Main 8272.

TO LET — 7 MODERN STOREROOMS IN strictly general southwest district, elegant location for drug store, grocery, hardware, confectionery and tons. Will be ready for business August 1. Three rooms taken now. See RODGERS, 54th and Hoover. Vermont 146.

TO LET—CORNER STORE, 320. BUSINESS center, good for plumber, dyer and cleaner, fuel and feed yard. Large lot in connection. Location corner Pasadena ave., Ave. 2 and Daly st. Phone 57698, or see OWNER, corner Gower st. and Hollywood Blvd.

TO LET—
LOFT AT 1244½ S. SPRING.
Suitable for light manufacturing or other business; 3 skylights, good space; rent $75 per month. EARL C. LINDLEY, 329 I. W. Hellman Bldg.

TO LET—THE NORTHEAST CORNER OF 12th and Main to be vacated and will have five stores for rent. You know what this corner is. For information, see BRADFORD, 1054 E. Main st.

TO LET—ONE-HALF OF PLEASANT FURnished office in Story Bldg.; will be in very little; wish to keep present stenographer and rent to some one who will not conflict with lend business. CALL HOME 21268.

TO LET—STORE ROOM, GROUND FLOOR, on main business street of city of 14,000; cheap rent, $25 per month; best location; suitable for any ordinary business. Address H. P. HAINES, Pomona, Calif.

TO LET—OFFICE, NICELY FURNISHED, 2 roll top desks, carpets, rugs, phone. Will rent one or both desks. 211 HIBERNIAN BLDG.

TO LET—LEASE; 2 STORES AT REASONable rental, in the best location in San Diego. Call at 422 TITLE INSURANCE BLDG., Los Angeles.

TO LET—WAREHOUSE AND OFFICE, suitable for factory, business location, storage; free use of boiler. A1287. 504 MOLINO ST.

TO LET—A ROOM FOR BUSINESS IN brick building, Sunset Blvd. front. Call on or address CLARK BATES, 4239 Sunset Blvd.

TO LET—STORE ROOMS, CORNER AND inside, for grocery, drug store, cheap rent, 825 and 827, corner 8th and Ruth ave. New building. Call 113 W. 72D ST.

TO LET—DESIRABLE ROOM FOR DRUG store, or bakery, intersection three car lines, near proposed new State Normal. Telephone 10449.

TO LET — LARGE STOREROOM, GOOD opening for ice cream parlor and restaurant. Please give phone. Address Y, box 321, TIMES OFFICE.

TO LET—FURNISHED DESK ROOM, OR furnished office; reasonable; fully equipped. ALBERT H. BEACH CO., 214 Douglas Bldg. F2362; M. 2172.

TO LET — FINE STORES IN BUILDING, corner Pico and Flower, low rent. MARSHUTZ, owner, 704 S. Broadway. F2732; Main 8732.

TO LET—DESK, $5 MONTHLY; STENOGrapher, telephone, quiet, light, cool. 502 CHAMBER OF COMMERCE BLDG.

TO LET—$15-$20, CORNER STORES, SOUTHeast, splendid opening; groceries, fruits, feed, dry goods, notions and shoes; bakery, confection, ice cream; car line; in business center. Tel. OWNER, Wilshire 3779; 53785.

TO LET — DESK SPACE IN LUXURIOUS office; second floor, Union Oil Bldg. Rates reasonable. Apply room 221, UNION OIL BLDG.

TO LET—DESK ROOM OR PRIVATE OFfice, use of phone, stenographer and bookkeeper. Good office building; reasonable.

TO LET—DESK ROOM, INCLUDING DESK, both phones, in a well equipped, light office. 221 LISSNER BLDG., 534 S. Spring.

TO LET—DESK ROOM IN GROUND FLOOR, $15 and $20; window display, phones, etc. 640 S. HILL ST.

TO LET—DESK ROOM WITH OR WITHOUT desk in 2-room suite in modern office building, best location; both phones, stenographer. Call at 300 DELTA BLDG., 426 S. Spring.

TO LET—PART OF NICELY FURNISHED office, both phones, stenographer, everything complete; rent reasonable; agreeable party only. 1105 STORY BLDG.

TO LET—2 STOREROOMS, 748 NEW HIGH ground floor, can be made into one 75x24. Apply at 1315 N. MAIN ST.

TO LET—LARGE 40-FT. HALL, ON BROADway, 213 S. BROADWAY, room 201. Phone Broadway 2536, Home 50021.

WANTED—OFFICE SPACE, COMPLETELY furnished, in new building. I am no broker; will furnish stenographer. PHONE 59284.

TO LET—2 NICE HALLS FOR DANCING, dancing, speaking, etc. Phone 2868. SWEDISH-AMERICAN HALL.

TO LET—OFFICE SPACE FOR DESK, IN nicely furnished office, use of phone, $8 per month. Call 422 GROSSE BLDG.

TO LET—FINE OFFICE LOCATION FOR real estate firm; very reasonable. Address A, box 21, TIMES OFFICE.

TO LET—Stores.

TO LET — THE L. A. VAN TRUCK AND STORE CO.'S separately locked iron rooms for storing household goods, bric-a-brac, pianos, etc. We guarantee the highest class service and the most complete and efficient article to safe in our care. We make a specialty of packing, moving, storing and shipping household goods and pianos at greatly reduced rates. We are fully equipped for moving safes, offices and machinery and make a specialty of hoisting and placing safes into difficult places. Office and warehouse, 514 Linden st., near South st. and Central ave.
R. H. THOMPSON, proprietor. Phones F2262, Main 173.

TO LET—HOUSEHOLD GOODS PACKED, MOVED IN "THE BIG RED VANS," SHIPPED, STORED IN CLEAN WARE-HOUSE. PRIVATE ROOMS. COAL AND WOOD. BOTH PHONES. SHATTUCK & NIMMO, 169 E. SIXTH ST.

TO LET—WILL BUILD TO SUIT TENANT. BURBRIDGE, 319 H. W. Hellman Bldg. Home Phone A1139. Also Main 7713.

TO LET—Beach Property.

TO LET—FURNISHED
AT
REDONDO BEACH.
New bungalows and apartments, newly, completely and elegantly furnished for housekeeping. Never been occupied.
Overlooking the ocean, yet only one short block from the bath-houses, surf, pavilion, carpet, garden and the leading business street. Los Angeles cars stop in front every 15 minutes.
Rental per cottage or apartment per month, $27.50 to $35. Per week, $9 to $12. Water, light, laundry, bath, hot water, also ice water free.
Call on or address BUNGALOW COURT APARTMENTS, 206 S. Pacific ave., Redondo Beach, California, or
A. S. VAN DEGRIFT,
302 S. Broadway, Los Angeles, Cal.

TO LET—
In Venice until October 1st of this summer, a 12-room house which has been the home of the owner. Running hot salt water night and day in the bathroom and the house furnished completely, including piano, etc. This is one of the best houses in Venice and a summer opportunity for the right people at the right price.
Address Z, box 138, TIMES OFFICE.

TO LET—
OCEAN FRONT COTTAGE.
6-room, well furnished cottage on the water front, Venice, only $100 per month. TELEPHONE 51963.

TO LET—TENT HOUSES AND COTTAGES AT LONG BEACH.
Furnished complete for housekeeping; electric lights, gas for cooking, running water in tents, ocean front, large tents, 12x30, two rooms. Prices, four people, $4 to $5 per week. OCEAN TENT CITY, Seaside blvd. and Morgan.

TO LET—ONE OF THE BEST HOUSES IN Venice, completely furnished; 4 bedrooms and sleeping porch; servant's room in rear; has always been rented; will rent for two months or longer to private family only. Apply No. 56 WAVECREST AVE., Venice, or call 22211, Los Angeles.

TO LET—HERMOSA BEACH, NO. 13 ELEVenth st. Half block from ocean; bungalow; convenient and artistic; 3 bedrooms, hall, dining-room; very large living-room. For terms phone West 432. Call 962 W. WASHINGTON ST., city.

TO LET—AT VENICE, 9-ROOM HOUSE completely furnished, with piano, hot and cold water all through the house, 5 bed-rooms, large sleeping porch and sun parlor. Apply 26 WAVE CREST AVE., Venice. Phone 4561. Home city 71468.

TO LET OR FOR SALE, 4-ROOMED bungalow, furnished; 18 ft. bay front; 128 ft. to Speedway; on Balboa Island; bath, toilet, electricity. Address F. A. BLAKE, Orange, Cal.

TO LET—FOR AUGUST, BEAUTIFUL RESIdence, completely furnished, near ocean and Country Club, at Venice; six bedrooms, sleeping porch and garage. Call at 1204 INNES PLACE, corner Westminster ave., Venice.

TO LET—BEACH COTTAGES, HERMOSA and Manhattan, from $20 to $40 per month. Some ocean front. BROADWAY REALTY CO., 618 O. T. Johnson Bldg.

TO LET—FURNISHED HOUSE, HERMOSA Beach, accommodations for ten, all conveniences, $75 for August. Call 1062 W. 37TH ST., or Phone 29637.

TO LET—5-ROOM BUNGALOW JUST FINished. All modern improvements, bath, gas, electricity, fine location, walking distance of city. 307 S. PECAN ST., Boyle 534.

TO LET—BAY CITY, 2 AND 3-ROOM FURnished bungalows on ocean front, $8 to $12 per week. Apply to JOHN DEVENNEY, Bay City. Phone Beach Exchange.

TO LET — AT 149½ KINNEY ST., OCEAN Park, furnished, 4 rooms and bath, $50 for August. Apply to AKIN'S REALTY, Ocean Park or Glendale Sunset 5313.

TO LET—AUGUST 1ST, FIVE-ROOM COTtage, northeast corner Ruth and Trolleyway, Venice. Rent $25. McDONALD, Phone 52256, Los Angeles. $90 for August and September.

TO LET—DURING AUGUST, COMPLETELY furnished, 6-room house, with piano, facing ocean. $30. OCEAN FRONT, Terminal Island. Price $40. Phone Main 359.

TO LET—OR SALE—COZY 4-ROOM COTtage at Catalina for $120, price of any rent; nice to own your own. 1553 W. 36TH ST.

TO LET—675 FOR 6 WEEKS; NICE, CLEAN, furnished 6-room house at 1211 SIXTH ST., Santa Monica. Phone West 5341.

TO LET—HERMOSA BEACH; FOUR-ROOM house; nearly new; comfortably furnished; gas, water, electricity. PHONE 29285.

TO LET—FURNISHED 5-ROOM UP-TOdate house for rent the year round at Venice, Cal. PHONE F1346.

TO LET—Miscellaneous.

TO LET—TO LEASE—LOT 150 FEET ON San Pedro street and 60 feet on 18th, for term of years to party who will erect building for apartments, flats or stores on same. Address G, box 220, TIMES BRANCH OFFICE.

TO LET—WANTED, PARTY WITH THOROugh knowledge of Turkish baths to rent space in first-class hair-dressing parlors with use of partitions and waiting-rooms. J. P. RUMENAPP, 405 S. Hill, room 302.

TO LET—I HAVE AN EXCEPTIONAL GArage, lease on Flower near Pico, 25 years if you wish. C. Z. SALLING, 346 S. Broadway.

TO LET—GARAGE, ROOM FOR TWO MAchines, and chauffeur's room; near 21st and Normandie. CALL F2378, Monday.

TO LET—BIG SEVEN-ROOM HOUSE, ON Flower near Pico, will rent or lease for home or business. C. Z. SALLING, 346 S. Broadway.

TO LET—Country and Suburban Homes.

TO LET—5½ ACRES LAND, NEAR GARdena, good barn, few chicken yards, plastered four-room bungalow, with barn; water piped all over. $12 month. FRED NEIBERT, Gardena Station. Phone 14.

TO LET—Pasturage.

TO LET—PASTURE.
Good tame oat stubble. Water piped; board fence. Not responsible for accidents or escapes. $2.50 per month. L. R. PARSONS, Wiseburn. J. M. Rohen, 611 Security Bldg.

TO LET—Poultry Ranches.

TO LET—FOR SALE—AT INGLEWOOD Poultry Farm, 1 1-2 acres, plenty fruit and shade trees, 4-room house, bath, toilet, large barn, chicken houses for 2000 chickens, water piped throughout the yards, 12 miniature walls for getting good worksmanship for very low prices. Also willing to exchange services for anything of value. Address X, box 274, TIMES OFFICE.

TO LET—THE NICEST PLACE IN SUNnyside. 7½ acres, 3-room house, about 50 chickens-houses, brooder-house, outhouse, and shade; 5c fare. Owner on place, 6020 SOUTH FIGUEROA, after 10 o'clock. Homeward ave. car to Manchester. Owner's residence, 144 N. Chicago.

TO LET—1-ACRE POULTRY RANCH, 5-room bungalow on corner, southwest of city, on car line, 5 cent fare; barn, chicken houses, fruit trees, grapes, alfalfa; nice garden; all fenced. Call SOUTHWEST CORNER 81ST AND VERMONT. Vermont Heights car.

TO LET—
A completely equipped poultry ranch at N. Inglewood.
SCOTT & PATTERSON,
216 South Hill St.

TO LET—CHICKEN RANCH, ONE ACRE; fruit trees, garden, alfalfa, water, good house and barn, chicken corrals; 5c fare; one-half block from car. 1132 N. AVE. 54.

TO LET — OR FOR SALE, 4 ACRES, small house, windmill and tank, chicken runs and coops. OWNER, 291 N. 28th.

TO LET—Farming Lands.

TO LET—
acres at Baldwin Park, 6 shares water stock and lease paid to December 1st, 1913.
2 acres sweet corn, 1 acre melons, 1¼ acres onions, 1 acre peanuts, tomatoes and small truck; seed potatoes for second crop and personal property; all for $250. Don't delay.
See MR. BRAVENDER, with
CUNNINGHAM REALTY CO.,
714 Central Bldg. Broadway 1062.

TO LET—8-ACRE RANCH AT HANSEN Station, Santa Ana car. Bargain for sale; 7 cows, 3 heifers, 1 bunch, 200 chickens. Would trade stock for land. Yellow house, northwest station. MOREL.

TO LET—SMALL PRIVATE OFFICE, FURnished, for rent cheap, from Broadway. Apply 308 MASON BLDG., 4th and Broadway. Both Phones and attendant. MAIN 3015 and F3635.

TO LET—FARM LANDS.
Tract fine farming land, plenty artesian water, near Lancaster; excursion office to responsible party. Call 930 W. FIRST. Tel. Main 6264.

TO LET—WILL RENT SIX ACRES OF MY place with water piped, suitable for gardening. 2½ miles from First and Spring. Call GARVANZA 1113.

TO LET — 20-ACRE RANCH WITH PLENty of water. Will give part of land for improving same, and long lease. 403 STIMSON BLDG.

SWAPS—All Sorts.

FOR EXCHANGE — $600 EQUITY IN A 5-room, modern house, bath, toilet, etc.; price $1800, payable $25 per month. 327 N. ALTA. What have you? Phone East 1258.

FOR EXCHANGE—SMALL PLAYING PIANO. Want goat's wheel, 2 1-seats, buckboard, or 2nd-hand spring wagon. 2322 ESTELLE ave., Hollywood. Phone Holly 173.

FOR EXCHANGE—I HAVE 40 ACRES OF mountain land in Central California. Want something here, worth $800, automobile preferred. CROCKER, 127 W. Seventh, corner Broadway.

FOR EXCHANGE OR SALE—ONE MITCHell automobile, either roadster, 5-passenger or truck, 2 bodies, would like complete outfit. Call Monday p.m., 1204 W. 36TH. West 1204.

FOR EXCHANGE—ONE SOHMER GRAND mahogany piano, slightly used, valued at $600. Will exchange for clear lot or diamonds to value. Address G, box 32, TIMES BRANCH OFFICE.

FOR EXCHANGE—TRUST DEED FOR $500, well secured, to exchange for late model automobile, or will discount for cash. Address A, box 84, TIMES OFFICE.

FOR EXCHANGE—PRETTY RED MOTORcycle and free Pasadena lot for piano or Redlands, or stamp collection. 647 N. MAIN.

FOR EXCHANGE — A BRONX ELECTRIC belt, equipped with strong dry cell; has served its purpose. I will exchange for what have you? Address A, box 17, TIMES OFFICE.

FOR EXCHANGE—HAVE FINE LITTER OF pedigreed bull terriers, 7 weeks old, male Angora cats, Black Minorca roosters, lady's pearl ring, 22½ mandolin. Want dentistry, tailoring, furniture, or what? 714 N. BREED ST. Boyle 562.

FOR EXCHANGE—ROAD CART, NEARLY new, for light buggy or what have you? 424 E. 42ND ST. South 5474.

FOR EXCHANGE—$1000 EQUITY IN 7-ROOM house, practically modern; $500 due on contract, $2000, payable $20 per month. 327 N. ALTA. East 1252. What have you?

FOR EXCHANGE — I WANT A SMALL horse, light buggy and harness, or cow; separate. Have diamonds, watch or anything in jewelry. Address 724 E. 17TH ST. Phone Main 6282.

FOR EXCHANGE — ICE CREAM, CANDY and soda water stand at Ocean Park. A small roominghouse for sale or what have you? Address A, box 171, TIMES OFFICE.

FOR EXCHANGE — CLEAR LOT, RESlands, for furniture or what have you? PHONE MAIN 9429.

FOR EXCHANGE—FINE LOT, HIGHLAND Park, value $1000; equity $400. What have you? Address T., 524 S. HOPE ST.

FOR EXCHANGE — I WANT A LIGHT runabout, in good condition, in exchange for anything in jewelry. Main 6063. 724 E. 17TH.

FOR EXCHANGE—SEWING MACHINES and two mandolins. Want violin, graphophone, carpenter's entire box or tool chest. Address 127 Winston st., Jefferson Bldg.

FOR EXCHANGE—NEW 8-INCH SANITARY desk, solid oak, for Navajo rugs. 127 WEST SANTA BARBARA AVE. Home phone 28112.

FOR EXCHANGE — OR SALE FOR WHAT have you, lot in Wonderland Park, Venice. Address Y, box 4, TIMES OFFICE.

FOR EXCHANGE — OR SALE — 1-PASSENger, high-powered automobile. Want lot or equity in house and lot. W. H. SINCLAIR, 111 S. Broadway. Main 1866.

FOR EXCHANGE—WHAT HAVE YOU TO offer for good runabout or piano or visits in lessons by competent teacher. Address W, box 3, TIMES OFFICE.

FOR EXCHANGE—NEW PRESTO SELFstarter, complete, will go on any four-cylinder auto, for Turkish rocker or sewing machine. TEL. 52276.

FOR EXCHANGE—FIRST-CLASS DRESSmaking or alterations, for pair fitted eyeglasses, dressmakers' form or music lessons; also have blue silk soubrette dress to sell. MRS. MASON, F2628.

FOR EXCHANGE—WHAT HAVE YOU FOR good ladies' watch. Address A, box 74, TIMES OFFICE.

FOR EXCHANGE—DO YOU WANT TO BUY, sell or swap? If so call, write or phone. JAM STRUTZ REALTY CO., 260 I. W. Hellman Bldg., 4th and Main. Home F1290.

FOR EXCHANGE—GROCERY, $1200, GOOD old established corner; want good stock poultry and lease on land and some cash. SOUTH 5414. Owner, Hunt. 2371 Central.

FOR EXCHANGE — IMPERIAL VACUUM cleaner, new motor, all attachments; cost $230; price $175 cash. MELROSE, 123 South Broadway.

FOR EXCHANGE—HAVE FOUR CLEAN lots worth $1000, will trade for automobile in good condition. What have you? Call MR. PARSONS, A1045 or Main 261.

FOR EXCHANGE — BUSINESS CARDS, $1 per thousand; other printing in proportion. F. A. HARRINGTON, Printer, 11460. 13814 S. Spring.

FOR EXCHANGE — REAL ESTATE CONtract, value $1000, to man who will build house on my lot. Address R.F.D. NO. 12, BOX 482C.

FOR EXCHANGE—$600 TRUST DEED PAYable $15 monthly, including interest, for auto. Address Z, box 24, TIMES OFFICE.

FOR EXCHANGE—WHAT HAVE YOU TO exchange for $1800 worth of ladies' jewelry? Address Z, box 131, TIMES OFFICE.

FOR EXCHANGE—WANTED TO EXchange roof painting for printing. Phone 26734.

FOR EXCHANGE—3 DOES AND HUTCHES for chickens or furniture. Call at 1404 E. 23RD, afternoons.

FOR EXCHANGE — SWAP, VIOLIN CASE and bow, worth $25, for bicycle. H. O. FRIEND, San Gabriel, Cal.

FOR EXCHANGE—PET COLT, 12 MONTHS old, for 20 pullets, or what? JOHN STANG, Station T, city.

FOR EXCHANGE—$2500, CASH GROCERY, clearing $200 per month. No delivery. Phone MAIN 3079.

FOR EXCHANGE—HIGH-GRADE DOUBLEbarreled shotgun for sale or will exchange for rifle. What have you? 2011 FOURTH AVE.

FOR EXCHANGE—FOR WHAT HAVE YOU? 60 acres, widow owner unable to work same; auto, grocery, what? 901 NAOMI AVE.

FOR EXCHANGE — NEW PLAYER PIANO for land or good lot. 528 I. W. HELLMAN BLDG.

FOR EXCHANGE—HALL CLOCK FOR White Leghorn hens. Call Sunday. 1229 W. 36TH ST.

FOR EXCHANGE—AUTOS, PARTS, TIRES bought and sold. METZ, 921 S. Main. F1881.

SWAPS—All Sorts.

FOR EXCHANGE—PAINTER, DECORATOR, paper hanger in all branches, many years' experience; worked in all leading cities, would like to establish a trade in this city and give owners and real estaters opportunity of getting good workmanship for very low prices. Also willing to exchange services for anything of value. Address X, box 274, TIMES OFFICE.

FOR EXCHANGE—OWNER OF 5, INTERest in 11 lots or brand new stocks of groceries, jewelry, musical instruments and hardware selected with great care for retail trade wishes to trade several $1000 stocks of any of above for real estate or other good property; expenses of all natures on merchandise prepaid for year ahead. Address Y, box 222, TIMES OFFICE.

FOR EXCHANGE—HY THE M. K. & T. Land Company, Room 7, Canadian Bldg. Want to exchange clear cheap lots for brick work, cement work, plumbing or carpenter work; want to build several small houses and one large one, right away. Have clear lots ranging in price for $150 to $500. Also

Classified Liners.

THINGS ON WHEELS— All Sorts.

Automobiles.

W. H. PIPHER & CO.,

THE PIONEER MOTOR CAR BROKERS.
Both Phones Main 6531.

1205-1209 SOUTH MAIN ST.

Probably the oldest established and largest concern handling second-hand cars exclusively in the Pacific Coast.

NOTICE—WE PAY SPOT CASH FOR SECOND-HAND MACHINES IN GOOD ORDER. BRING YOUR CARS TO US.

Special Notice to Prospective Purchasers. While storage rates are going on 52 our building is to make special inducements to sales rates.

CASH DEMANDS BARGAINS.

We pay cash for the bulk of cars we offer and get the best, latest, medals money can buy.

New cars come in and are sold without passing the paper, so don't fail to come in and see our real bargains before you buy.

352 CHALMERS "36," demi-tonneau, completely equipped; just like new; special this week. Don't overlook it.

352 CHALMERS "30," 5-passenger, fully equipped; perfect condition.

352 E. M. F. "30," 5-passenger, all in strictly first-class condition; bargain this week.

352 CADILLAC, 5-passenger, first-class condition.

352 PARRY-ARROW roadster, completely equipped. Must sell this week.

352 E. M. F. "30," foreboy, 5 passenger, completely equipped; latest type; just like new; big bargain Monday. After you have seen all the others have to offer in an E. M. F., call in and we will sell you a newer car better car for less money.

352 VELIE "28," 5-passenger, completely equipped, newly revarnished, and in pink of condition.

352 CUTTING, 5 passenger.

352 CALIE, 1 or 2 passenger, equipped.

352 PALMER-SINGER, demi-tonneau, entire fine class. Special bargain this week.

352 STUDEBAKER GARFORD, 7 passenger.

352 CADILLAC, 5-passenger Cabriolet.

352 Special Monday, E. M. F., 1910; all new tires and equipped.

352 CHALMERS "36," 5 or 7-passenger.

352 STODDARD DAYTON, 7-cylinder roadster.

352 FRANKLIN, 5-passenger, model G, all equipped.

352 Special Monday, BABY REO, late model, 5-passenger.

352 FLANDERS "20" SUBURBAN, 4-passenger, with removable tank and suitable for light delivery.

We have a number of good two-cylinder cars also several cheap roadsters at your own price to close up.

ALWAYS OPEN.

COME IN AND LOOK THEM OVER.

Remember, our house is absolutely responsible. We are here to please each and every customer.

W. F. PIPHER & CO.,
PIONEER MOTOR CAR BROKERS.
1205-9 S. Main st.
Phone—Main 6531.

[illegible] AND GASOLENE CARS

AND ELECTRICS.

CADILLAC—1910 model, 5-passenger; fully overhauled; full equipment.

BUICK—1908 model; in good mechanical condition.

STUDEBAKER-COLUMBUS, 1911 model; full equipment; extra tires and tubes; excellent condition.

FRANKLIN, 1911 model, fully equipped, three of 35 good passengers; car run less than five thousand miles; will sell at any kind of a trade.

SECURITY MOTOR CAR EXCHANGE,
Both Phones. 724 S. Main.

WHERE'S BARGAINS—

You get cars before you buy. We guarantee to save you money.

Cadillac, 6-pass., toy tonneau.
Stevens, 6-pass., fine order.
Studebaker, 6-pass., 7 good as new.
Buick, 4-pass., roadster; cheap.
Hudson, 5-pass.
Franklin, 5-pass., fully equipped, $25.
Buick, 5-pass., solid tires, $225.
Reporter, 7-pass., $50.

WE WALK TO

GET AUTO CORPORATION,
1205 S. Main st.
Phone Home 7227—Broadway 88.

AGENCY

HAVERS SIX.

Come in for new cars we will call on you. Demonstrator at a big reduction. Can make immediate delivery. Don't buy from this before you see it. EQUIPPED ROADSTER, 1911, equipped with Stevens-Duryea shock absorbers, electric lights and extra tire, one of the finest cars for the money ever offered for the price. Will be sold for cash or give terms to the right party. Newly revarnished, and in pink of condition.

1911 CUTTING, 5 passenger.

1911 Model, 45, 7-passenger Oakland, fully equipped, self-starter $1200

1911 Model 45, 5-passenger Oakland, fully equipped, self-starter 1250

1913 Model, 35, 5-passenger Oakland, fully equipped, self-starter 1150

1913 Model, 35, 5-passenger Oakland, fully equipped, self-starter 1200

1911 Model, 35, 5-passenger Oakland, fully equipped 1000

1910 Model G, 5-passenger Oakland, fully equipped 700

1910 Model, G, 5-passenger Oakland, fully equipped 800

1910 Model, 35, 4-passenger Oakland, fully equipped 750

Model G, Franklin touring car; fully equipped, self-starter 650

1911 Model, 35-H.P., 5-passenger Maxwell, fully equipped 800

HAWLEY, KING & CO.,
1114 S. Olive st.

Phone Broadway 1222.

FOR SALE—

PACKARD "24." WE BELIEVE THIS TO BE ONE OF THE BEST BUYS EVER OFFERED IN LOS ANGELES. THE CAR IS FULLY EQUIPPED INCLUDING EXTRA VICTORIA TOP, IN ADDITION TO THE REGULAR TOP. WIND SHIELD, SPEEDOMETER, EXTRA CASING. EVERYTHING IN FINE SHAPE. SHOWS VERY LITTLE USE. THIS CAR WAS ACCEPTED AS PART PAYMENT ON A NEW THOMAS, AND WILL BE OFFERED FOR THE FIRST TIME AT THE EXTREMELY LOW PRICE OF $1250. THIS SHOULD BE CONSIDERED AN EXCEPTIONALLY GOOD BUY AT $1250. CAN BE SEEN AT OUR GARAGE.

THOMAS MOTOR CAR CO., OF CALIFORNIA.
LITTLE AND FLOWER STS.

PHONES 60205. MAIN 8800.

FOR EXCHANGE—

BE SENSIBLE.

If You Want An Automobile,
Don't Borrow Money to Buy One.

but exchange your lot or equity in lot. We have listed about thirty-eight 1910, 1911 and 1912 cars, a number of which will give you good trade allowance for either clear lot or equity. Some cars are 1911 Cadillac, 1912 Oldsmobile, 1911 Stevens-Duryea, Pope-Hartford, Pierce Arrow, E-M-F, Thomas Flyer. We handle only standard makes. Prices run from $750 up to $4000. See Mr. Farow, Auto Dept.,

HARRY B. GOODMAN CO., 781 Pay Bldg.

FOR SALE—COLUMBUS ELECTRIC PHAETON, in good condition; bargain at $600. Ask for Mr. Morse's car. 1676 W. WASHINGTON.

INTERSTATE—

1912—5-P. Fully equipped, $650 cash or best offer.

ANGELES AUTO BROKERS,
House of Quality.
1205 S. Main St.

FOR EXCHANGE—

BE SENSIBLE!

DON'T SACRIFICE YOUR AUTOMOBILE by selling and getting only about one-third of what it's worth, but exchange your car for a good clear lot. We have about 25 splendidly located lots in the city and suburban that we can exchange for clear cut machine. The lots run in price from $1000 up to $5000. Have several fine lots in the West Adams and Wilshire district. See Mr. Parsons auto department.

HARRY B. GOODMAN CO., 781 Pay Bldg.

FOR SALE — HUDSON "33," TORPEDO, fore-door, completely equipped with top, glass front, Warner speedometer, prestolite, trunk rack, two extra tires, etc. Car is in fine condition. Has been driven less than 5000 miles. Owner moving East, and will sell for $1150 cash—no other offers entertained. An exceptional chance to get a car as good as new for little money. Call at office of THE PACIFIC MUTUAL LIFE INSURANCE COMPANY, Sixth and Olive sts. Ask for F. W. Cutting.

HERE'S THE CAR YOU ARE LOOKING for. If you don't want to invest much money, a good 5-passenger, 7-cylinder Tourist, top, windshield, speedometer, 5 lights, new tires, extra tire and tubes, good paint, will take you anywhere and bring you back; will take $300. Call Sunday. 3214 BUDLONG.

DUNO TRUCK—

Fine for laundry or bakery, $425.
ANGELES AUTO BROKERS,
House of Quality.
1205 S. Main St.

USED MITCHELL CARS OVERHAULED IN our factory-equipped shops and sold for cash or easy payments are always the best buy. We must know they are right before we can afford to offer them for sale, and consequently you are protected as no individual or outside concern can begin to equal. Prices range from $350 to $1000. It will pay you to call.

GREER-ROBBINS CO.,
A1157. 12th and Flower. Bdwy. 5430.

AUTO TIRES "CHEAP." AUTO TIRES—Cheapest in the city. Plenty of them. Most 30x3½; in fact, any kind of size you want. Prices $1 to $30. You can save half the money you are paying out for tires. "Get wise."

HEALEY-SMITH CO.,
124-126 N. Los Angeles st.

CHALMERS—

1912—36. Self starter and fully equipped. Top, glass front and speedometer, $1550 or best offer.

ANGELES AUTO BROKERS,
House of Quality.
1205 S. Main St.

FOR EXCHANGE—

Seven room bungalow, equity $1500, for good five passenger car. Address Y, box 34, TIMES OFFICE.

WE WANT A STANDARD MAKE CAR IN good condition in exchange for stock selling at par. IN A HIGH CLASS LOS ANGELES INDUSTRIAL CORPORATION, that will stand investigation. Write or call, 725 Title Insurance Bldg., 5th and Spring.

STEVENS-DURYEA—

1909—5-P. Fully equipped and mechanically perfect, $1000 or best offer.

ANGELES AUTO BROKERS,
House of Quality.
1205 S. Main St.

FOR EXCHANGE—MY TWO CYLINDER 5-passenger Tourist auto, cost $1475, good as new; has top, Presto tank, all tires nearly new; will trade for city or beach lot or piece of rough land suitable for a camp. 1625 S. BROADWAY.

GENUINE BARGAIN—ASK TO SEE HENDRICK'S 7 passenger, 45 horse power late model auto at AUTO EXCHANGE GARAGE. Corner 7th and Grand ave. See quick, the price will sell.

FOR EXCHANGE—

We want 20 automobiles to exchange for equities in houses and clear lots.

THE J. A. BANGE CO.,
2S5 Laughlin Bldg.
A3836. Main 8548.

FOR SALE—WELL ESTABLISHED BUSINESS in the automobile line. The best money maker; will stand investigation; will take $2000 cash to handle it; poor health of the owner only reason for selling it. Address Y, box 67, TIMES OFFICE.

HUDSON—

1913—Fully equipped, with top, glass front, speedometer and self starter, $1200 or best offer.

ANGELES AUTO BROKERS,
House of Quality.
1205 S. Main St.

30 H.P. THOMAS CHASSIS, IN GOOD ORDER, engine guaranteed six months. Will sell for $350 cash. AUTOMOBILE CLEARING HOUSE ASSN., 1020-41 S. Broadway.

FOR SALE—1912 OVERLAND, FORE-DOOR, fully equipped in fine condition, run 2500 miles, cheap for cash; no trades. See MR. NICKEL, 834 S. Broadway.

THINGS ON WHEELS— All Sorts.

Automobiles.

WE HAVE ON OUR FLOOR THREE SECOND-hand cars which must be sold this week. These cars are taking up room needed for 1913 models and must go no matter how low. If you are in the market for roadsters, four or five passenger, see these and make us an offer. First come, first served.

BIG FOUR AUTO CO.,
1040 S. Olive st. Home Phone.

WANTED—GOOD CAR FOR MY CHOICE lot in West Hollywood, 50x135; street work, sidewalks, trees, etc., all in; worth $1200, encumbrance $550; equity for car. K. C. MOOERS, 206 Severance Bldg. A1579.

FOR EXCHANGE—BRAND-NEW 1912 OLDSmobile Limited, 7-pass., equipped with everything possible. 1911 7-pass. Thomas Flyer, fully equipped, and 1912 Thomas Flyer, chassis in perfect condition, new tires. Want close-in acreage or any good real estate where value can be shown. Will assume good amount. See me at once for these high-class cars. K. C. MOOERS, 206 Severance Bldg. A1579.

PIERCE ARROW—

1908—5-P. A bargain at $900. Any reasonable offer takes it.

ANGELES AUTO BROKERS,
House of Quality.
1205 S. Main St.

FOR EXCHANGE—I HAVE 80 ACRES OF good land, near Barstow; cleared and 15 feet to water; will exchange for 1910 Ford and pay cash difference. BOX 248, San Fernando.

WANTED—AUTOMOBILE FOR 320 ACRES of land in the best part of Imperial Valley, under irrigation ditch. It is a fortune to any man who sees it. Plenty for alfalfa, olives, dates or anything that grows in that wonderful valley. J. K. LLOYD, 600 Frost Bldg.

FOR SALE—OR EXCHANGE—

1911 Roadster, fully equipped, good condition, for diamonds or lot; also a 5-passenger Packard, fully equipped, 1910. This is a snap. Address BOX 207, Venice, Calif. Phone Venice 4907, or Main 8883.

POPE HARTFORD—

1910—4-P. Double rumble. $1050. Any reasonable offer takes it.

ANGELES AUTO BROKERS,
House of Quality.
1205 S. Main St.

BIG BARGAIN, MY NEARLY NEW 4038 Studebaker Garford 7-passenger, fore-door, touring car, fully equipped, seat covers, etc. I'm in need of cash and will sell car at a give-away price. Might give terms. Address X, box 247, TIMES OFFICE.

ALMOST NEW FIVE-PASSENGER STANley Steamer. Will stand any road or climbing test even better than if new. Fully equipped. A great bargain for some one wanting a fine touring car. Call owner, BROADWAY 4629.

FOR HIRE, $2 PER HOUR, NEW 5-PASS. auto, also 7-passenger touring car, a beauty; 1 to 4 passengers; $2.50 per hour; 5 passengers, $3 per hour. Phones: Home 601238, Main 301. PROGRESSIVE AUTO LIVERY CO., 617 S. Hill st.

ELMORE—

1909—4-C. 5-P., in extremely fine mechanical condition, $325. Any reasonable offer takes it.

ANGELES AUTO BROKERS,
House of Quality.
1205 S. Main St.

WANTED—AUTOMOBILE.

Have four unimproved lots in Buffalo, New York, worth $2000, will exchange for good automobile. Give make, model, and and address X, box 190, TIMES OFFICE.

I HAVE BOUGHT POPE-HARTFORD AND wish to sell my 1912 Buick roadster, which cost me $1400 and has run less than 1000 miles. You'll find this the very best slightly used roadster on the street. Price $1000. See me at once. 1205 S. OLIVE ST.

ELMORE—

1909—5-C. 5-P., $100 set of solid Firestone tires in rear, detachable tonneau; new paint. $300. Any reasonable offer takes it.

ANGELES AUTO BROKERS,
House of Quality.
1205 S. Main St.

WANTED—GOOD 1911 OR 1912 AUTOMOBILE for private use. 5-passenger preferred. Will give equity in fine lot in Los Angeles. Company offices in Los Angeles. Will stand investigation. Might add some cash. 703 GRANT BLDG. Phone: 12655.

AUTOS—IF YOU WANT TO MAKE MORE money by trading your auto for a good piece of property, than by selling it, I will match up a good deal for you. See M. E. FREDSEN, 413 H. W. Hellman Bldg.

PIERCE ARROW—

48-H.P., 7-P. Fully equipped. Mechanically perfect. $800. Any reasonable offer takes it.

ANGELES AUTO BROKERS,
House of Quality.
1205 S. Main St.

WANTED—GENTLEMAN OWNING CLASSY automobile, teach me driving and use of auto few hours per day; will give fine room and excellent board in first-class home for services. Address W, box 179, TIMES OFFICE.

1912 FORD TORPEDO, RUN LESS THAN 500 miles; owner has bought 5-passenger Ford; price right. E. M. FILLMORE, 1155 S. Olive. Home 60342, Main 7875.

BLUE BOOK MODEL HAVE RUN 27,000 miles; good for twice as many more. In good running order; will trade for an equity in a lot. Inquire Monday at UNION SQUARE GARAGE, 1219-21 S. Hoover st.

COME AND HEAR THE TONE OF THE Klaxon horn, costs nothing to run it, attached to end of muffler, guaranteed not to clog, price is much cheaper than electric horns. 1042 S. MAIN.

RAMBLER—

1910—4-P. Double bucket seats, windshield, Clason horn, top and complete extra wheel. Worth $1200. Any reasonable offer takes it.

ANGELES AUTO BROKERS,
House of Quality.
1205 S. Main St.

FOR HIRE — NEW 5-PASSENGER FORE-door touring car and driver; $4 per hour or rates by week or month. CROW MOTOR CO., 1237 South Flower. Phones 60251; Main 8000.

CADILLAC CHASSIS, COMPLETE IN EVery detail and in good mechanical condition. Need the room and will take $150 cash, immediate sale. AUTOMOBILE CLEARING HOUSE ASSN., 1020-41 S. Broadway.

AM LOOKING FOR A GOOD CLASSY ROADster at about $600 to $700; might pay a little more if car is worth it. Please give full information and lowest cash price. Address X, box 226, TIMES OFFICE.

OVERLAND—

1910 Roadster. Fully equipped and mechanically perfect. $700 or best offer.

ANGELES AUTO BROKERS,
House of Quality.
1205 S. Main St.

FOR SALE—

1911, five-passenger Hudson; only run 9000 miles. Has just been overhauled and painted. Only $700.

J. K. LLOYD, 600 Frost Bldg.

1911 PENN "9" ROADSTER; FULLY EQUIPped and guaranteed. Price $750. 1912 Buick touring car, 5-passenger car. Make bid. WEST COAST MOTOR CAR CO., 1231 South Flower street.

WANTED—AUTOMOBILE, PREFER MERcer, Stutz, Locomobile or any standard make making 45 model; will give newspaper stock and cash. Call 730 CONSOLIDATED REALTY BLDG. Ask for "Doctor."

LATE MODEL BRUSH, THIS CAR IS IN excellent condition, and will demonstrate any place, every one has bought Ford; cheap. E. M. FILLMORE, 1155 S. Olive. Home 60342. Main 7875.

FOR SALE—OAKLAND 40, FULLY EQUIPped, electric lights, self starter, engine, tire pump, newly painted. This is a first-class car in every respect. Phone 54324. 924 BLAINE ST.

I WANT TO BUY A LATE MODEL FORD, Hupmobile or any other late model five-passenger touring car that is good. Will pay spot cash. Address X, box 51, TIMES OFFICE.

WANTED — FIFTY CARS OF STANDARD makes, no junk; spot cash paid, best prices. Get other prices first, then come to AUTOMOBILE CLEARING HOUSE ASSN., 1020-41 S. Broadway.

AUTOMOBILISTS, ATTENTION! DON'T EXperiment; take your broken parts to the KEYSTONE BRAZING AND WELDING CO., 715 No. Main st. THE WELD THAT HELD. Expert aluminum welding.

FOR EXCHANGE—A 5 PASSENGER 30-H.P. 1912 automobile for a lot between Western, Crenshaw, Adams and Pico, may assume a few hundreds; auto valued $1400. Address G, box 262, TIMES BRANCH OFFICE.

FOR SALE—E.M.F., LATEST MODEL, 5-passenger, fully equipped, extra casing, Klaxon horn, almost new. See MR. NICKEL, 834 S. Broadway.

FOR SALE—TOURIST, 5-PASSENGER, GOOD condition, good paint and good tires, will demonstrate, can be seen Sunday, $175. 1351 S. MAIN, or call Main 2728.

WANTED—BUICK STREAK IN EXCHANGE for a land proposition that will give you double price. Write full particulars. Address G, box 267, TIMES BRANCH OFFICE.

FOR EXCHANGE—FOR AUTOMOBILE, lot or what, $1800 stock in amusement ride now in successful operation at Long Park. Address X, box 188, TIMES OFFICE.

FOR SALE—FORD, 5-PASSENGER, MODEL T automobile, $475 cash. Call at 1020 Normandie, before noon Sunday or anytime Monday.

WANTED—TO PURCHASE, LATE MODEL, 5-passenger automobile. Part cash, balance acreage. BAKER, 1004 Trust and Savings Bldg.

WANTED—TO PURCHASE, A SECOND-hand auto; will put in some cash and good lot stock. Address Y, box 225, TIMES OFFICE.

THINGS ON WHEELS— All Sorts.

Automobiles.

SEVEN WONDERS—

Brush light delivery, $375.
Rambler delivery, $325.
Peerless 5-passenger, 45-h.p., $395.
Rambler 5-passenger, 40-h.p., $395.
Franklin 4-passenger, 4-cyl., 1910, $695.
E. M. F. 5-passenger, $495.
Duryea 5-passenger, $495.

ARTHUR BOYCE,
1126 and 1128 S. Main st.

$575—SPECIAL MONDAY; 1910 E.M.F. "30," five-passenger, completely equipped; newly varnished; brand new tires; looks like new; rare bargain; Monday only.

W. F. PIPHER & CO.,
Pioneer Auto Brokers,
1205-1209 South Main street.
F1326. Main 6531.

CADILLAC—

$390 $390

Four-cylinder 30-horse-power, 5-passenger touring car in perfect shape; will go anywhere; if you are in the market for a good reliable car, but not trying, to buy paint and talk come and see this car, it is worth $500 more than we are asking for it. See car at 1124 S. MAIN ST.

STODDARD DAYTON—

1908. Fully equipped, mechanically perfect. $350. Any reasonable offer takes it.

ANGELES AUTO BROKERS,
House of Quality.
1205 S. Main St.

FOR EXCHANGE—AM LOOKING FOR AN opportunity to exchange first-class cabinet work, jobbing, alterations, etc., as payment or part payment for a small auto; suitable for light delivery; Ford or Buick preferred. BRADLEY'S CABINET WORKS, 1434 E. Adams st. 24114. South 2231.

FOR SALE—W210 WANTS A FIRST-CLASS 5-passenger, fully equipped 1911 auto, in prime A1 condition, cheap? Believe me, I need the money; no reasonable offer refused. Address X, box 240, TIMES OFFICE.

FOR SALE—MODEL T FORD, 1913, ROADster; torpedo; fully equipped; Master vibrator; this is a beauty; and two late 5-passenger Fords, cheap. You had better hurry. 1562 W. PICO.

IF ITS GOOD WORKMANSHIP AND GOOD material as well as a guarantee you are looking for, then bring your repair work to the NON-PUNCTURE INNER CASING CO., who do vulcanizing right. 1042 S. Main.

FOR EXCHANGE—BY OWNER, A GOOD as new foreboor auto, A1 condition throughout; fully equipped; will exchange for clear or mortgaged real estate, northwest L. A. up to $2000. Address G, box 261, TIMES OFFICE.

FOR EXCHANGE—HAVE JUST BOUGHT new 1913 auto and will sell or trade my 1911 car; will consider a good lot, either residence or business, and will do business quickly. Address Y, box 12, TIMES OFFICE.

STODDARD—

1910 double rumble. Electric lights, top, speedometer, fine order or best offer.

ANGELES AUTO BROKERS,
House of Quality.
1205 S. Main St.

FOR SALE—OR EXCHANGE, 5-PASSENger automobile, want lot or equity in house and lot.

M. H. SINCLAIR,
111 S. Broadway.
Main 5998.

FOR SALE—30-H.P., 4-PASSENGER, UP-TO-date touring car, fully equipped; Klaxon horn, $300 Warner instrument; must raise the cash immediately. 2306, 413 W. WASHINGTON. Owners only. No agents.

THE ONLY PUNCTURE PROOF INNER casing, guaranteed 100 per cent, is sold by the NON-PUNCTURE INNER CASING CO., 1042 S. Main.

WANTED—A GOOD AUTOMOBILE, I OWN a house and lot, or vacant lots, with all improvements; house in Wilshire district, very high grade home; want a machine in exchange for some of my property. REA, 744995.

ELEGANT LOT IN LONG BEACH, CLEAR. Want automobile. Must be good value. Phone Main 1479; F2626. Address 225 SOUTH HILL.

FOR EXCHANGE—30-FT. LOT, 154 DEEP, third north of 44th street, east front, on Hiraeuata boulevard. Waite local cars. Price $350 clear. Want new automobile. Telephone BROADWAY 488.

AMERICAN—

1913 Roadster. Run less than 5000 miles. Cost $2750. We are offering this for $1800. You will have to hurry.

ANGELES AUTO BROKERS,
House of Quality.
1205 S. Main St.

FOR EXCHANGE — BRAND NEW $3500 White Steamer automobile; never used, have Thursday. Want equity in bungalow, southwest. Describe. Address Y, box 54, TIMES OFFICE.

FOR SALE — DANDY AUTOMOBILE IN fine condition, must sell, cash, diamonds and cash, or clear lot. See car or address 600 TOWNE AVE.

WANTED—LATE MODEL 4 OR 5-PASSENger auto, in good condition. Have stock in our auto, in good corporation, which will trade. Drop a line and I will call. Address X, box 135, TIMES OFFICE.

FOR EXCHANGE — SEVEN-PASSENGER Locomobile, newly painted and new top, fully equipped. Cost $5000. Will sell for part and accept Los Angeles property. 303 TITLE INSURANCE BLDG.

WANTED—I HAVE CASH AND 1913 OVERland, 45, in perfect shape, to exchange for a larger car; must be nearly new and standard make; for personal interview, address Y, box 106, TIMES OFFICE.

FOR EXCHANGE—1911 "BABY REO," 3 passenger, with top, etc. Cost $625 last year. Wants diamond, piano, oriental rugs, etc. Worth $350. ANDERSON INV. CO., Main 8474. F5749.

FOR EXCHANGE—A DANDY, LEVEL NEWport Beach lot, near ocean, near auto road and near car line. Wants late model roadster or touring car cheaper for equity. Price $1400, $500 mortgage. ANDERSON INV. CO., Main 8474. F5749.

FOR SALE—BUICK 30, TORPEDO BODY, $450; Stoddard-Dayton roadster, $400; 4-passenger Studebaker-Garford, $425; Franklin roadster, 4-cyl., $400; 5-passenger Tourist, $375. EVANS GARAGE, 511 W. Seventh (rear.) F1776.

FOR EXCHANGE — ONE 7-PASSENGER Franklin touring car, has been run 2000 miles. Will trade for good lot, with about $600 building restrictions. Phone HOLLYWOOD 561.

STODDARD—

1910—90, 4-P. Double rumble seat, speedometer, glass front. Will take in a good clear lot and cash.

ANGELES AUTO BROKERS,
House of Quality.
1205 S. Main St.

POPE-HARTFORD, 45-H.P., 5-PASSENGER, fully equipped, tires nearly new, newly painted; a classy looker; fast and powerful; $700 cash, no trades. Owner, 1025 BERENDO ST. Phone 10859.

FOR SALE—3-CYLINDER TOURIST, JUST had $79.50 work done; will take same for it or trade for horse, wagon, cow or what have you? Come and get it. 520 W. COMPTON AVE., Watts.

HAVE YOU TRIED OUR LEELAND TIRES? They are the honest tire, made to please, give the service, and at much less than you pay for other makes of STANDARD tires. 1043 S. Main.

FOR SALE—1909 CADILLAC, FIVE PASSENger, thoroughly overhauled, three new tires, $650; worth $900. Home Sunday and Monday, 1627 N. NORMANDIE AVE., Hollywood.

BABCOCK—

Electric roadster, 1910, $1000 or best offer.

ANGELES AUTO BROKERS,
House of Quality.
1205 S. Main St.

FOR EXCHANGE — FOR 5-PASSENGER automobile, 40 acres in the Santa Monica Mountains, 13 miles from Santa Monica. A. W. STILLWELL, Topanga.

FOR EXCHANGE—5-PASS., 7-CYL. BUICK auto, make a fine new car for a plumber; will take plumbing for three-fourths of its value. Call A5644 or call at 420 CITIZENS' BANK BLDG.

ELECTRIC RUNABOUT (NEARLY NEW,) $750. Want city lot. Will give or take difference or assume. See OWNER, 715 S. Grand.

FOR SALE—5-PASSENGER AUTOMOBILE, just painted, glass front, storage battery, lamps, tires, fine condition, extra tube, speedometer, runs like new, demonstrate anywhere; $300. 2800 CENTRAL AVE.

FOR EXCHANGE—LET ME DRAW THE plans and specifications for that new building and build it complete, as I need an automobile. I certainly can interest you. F. A. MARTIN, 491 Hartford ave. Main 8919.

FOR SALE OR EXCHANGE—MY SIXTEEN hundred dollar equity in high-class bungalow, will take automobile and some cash. Address Y, box 151, TIMES OFFICE.

REO, 4-CYLINDER, FULLY EQUIPPED, demountable tonneau, in perfect condition. Must be seen to be appreciated. 941 S. MAIN.

WANTED—TO INVEST A FEW THOUSAND with services in good automobile agency of Eastern automobile company. Address W, box 46, TIMES OFFICE.

WANTED—AUTO IN GOOD CONDITION for piece fine land, 60 acres; might add cash. Address G, box 234, TIMES BRANCH OFFICE.

SLIGHTLY USED AUTO TIRES—$1 to $5. Bought—sold—Exchanged.

Expert vulcanizing at cut rates.

HEALY-SMITH CO., 124 N. L. A. st. Bdy. 3218.

FOR SALE—WAVERLY ELECTRIC, 35-cell; oxide battery; car in splendid condition; just been overhauled; a bargain at $1250. Address 127 S. OLIVE ST.

THINGS ON WHEELS— All Sorts.

Automobiles.

ROYAL—

1910—5-P. Has extra top, extra radiator, 2 extra springs and gears, $1200. Any reasonable offer takes it.

ANGELES AUTO BROKERS,
House of Quality.
1205 S. Main St.

FORD 5-PASSENGER, FULLY EQUIPPED, latest model and just like new in every respect. 856 S. MAIN.

NATIONAL "30" TOURING CAR, USED about 2000 miles. Would take good real estate, half payment. 579 I. W. HELLMAN BLDG. Phone Main 182; Home A4625.

PALMER SINGER—

1911 4-C 4-P. Lik snow. Will take good clear property. $2000. Best offer takes it.

ANGELES AUTO BROKERS,
House of Quality.
1205 S. Main St.

WANTED—AUTOMOBILE, NEED IT IN our business; will give 2 acres good land. See CAMPBELL or BARNES, Los Angeles Investment Co., 322 S. Hill st.

WE NEED YOUR MACHINE WORK. LET us call and figure on it. Pumps, engines, etc., erected and repaired. Close and prompt attention assured. E. RILEY & CO., Rear 12th and Main.

AUTOMOBILE WANTED. WILL GIVE any part of good oil stock up to $2500; might add some cash. What have you? PURDY, 420 South Hope.

FOR SALE—FORE-DOOR 7-PASSENGER Garford Studebaker, fully equipped, runs as good as new, $1550; will take small car and cash. PURDY, 420 S. Hope. Rear.

LET US FIGURE WITH YOU REGARDING the manufacture of your goods. We have the best equipped machine shop in town and will quote you cut rates. E. RILEY & CO., rear Twelfth and Main.

FOR SALE—BUICK 6-PASSENGER 6-CYLINder 21 h.p., fully equipped, runs like new, $450; 1908 Cleveland Studebaker, 4-cylinder 7-passenger, fully equipped; good rear car or truck; $4500; terms. PURDY, rear 420 South Hope.

OWNERS—

Private party wants 1911-12 4 or 5-passenger automobile for family, to value of $1600-$2000. WILSHIRE 26.

FOR SALE—OR EXCHANGE—FOR 4 OR 5-passenger car, Oldsmobile roadster, fore-boot, in first-class condition. MR. HENDERSON, 65 S. Grand. A3764.

HUPMOBILE DELIVERY—

1913—Required for bakery or laundry. Three all new. Cost $825; $550 buys one.

ANGELES AUTO BROKERS,
House of Quality.
1205 S. Main St.

WANTED—CHALMERS, 1913 MODEL; MUST be in good condition. Give full particulars. J. S. REED, Baldwin Park, Cal.

FOR SALE—POPE HARTFORD. MAKE ME a cash offer. Home Sunday, 1248 W. 37TH DRIVE. 77172.

$1250 LOT FOR LATE MODEL CAR. 20 clear and worth that many dollars. Sixty ft. and has cement curb and walk. Alley in back and three minutes from Grand. 1764 MAIN 3128. 227 Security Bldg.

FOR SALE—OR TRADE, 5-CYLINDER 4-passenger Jackson, in good condition, cheap for cash, or will take lot; would make a good delivery wagon. Inquire 224 CONSOLIDATED BLDG., 6th and Hill.

FOR SALE—LARGE FIVE-PASSENGER, 45 H. P. automobile, in good running order. Not a late model, but a high-grade car. A bargain for cash. See at 126 W. 42ND ST. Phone 12624.

WANT GOOD RUF OR FORD RUNABOUT. Will pay cash difference between one of the best single driving horses in California. Fast, safe, quiet for ladies, good 4 topper, kitcher, see HAMMOND, 749 S. Spring.

FOR SALE—POWERFUL 1200-LB. DELIVERY car in fine condition, 4-cylinder, only $475. One 5-passenger 45-horse-power touring car $750. For other makes of STANDARD tires, 1043 S. Main.

PALMER SINGER—

1911 4-C 4-P. Like snow. Will take good clear property. $2000. Best offer takes it.

ANGELES AUTO BROKERS,
House of Quality.
1205 S. Main St.

WANTED—AUTOMOBILE, NEED IT IN our business; will give 2 acres good land. See CAMPBELL or BARNES, Los Angeles Investment Co., 322 S. Hill st.

WE NEED YOUR MACHINE WORK. LET us call and figure on it. Pumps, engines, etc., erected and repaired. Close and prompt attention assured. E. RILEY & CO., Rear 12th and Main.

AUTOMOBILE WANTED. WILL GIVE any part of good oil stock up to $2500; might add some cash. What have you? PURDY, 420 South Hope.

FOR SALE—FORE-DOOR 7-PASSENGER Garford Studebaker, fully equipped, runs as good as new, $1550; will take small car and cash. PURDY, 420 S. Hope. Rear.

LET US FIGURE WITH YOU REGARDING the manufacture of your goods. We have the best equipped machine shop in town and will quote you cut rates. E. RILEY & CO., rear Twelfth and Main.

FOR SALE—BUICK 6-PASSENGER 6-CYLINder 21 h.p., fully equipped, runs like new, an extra delivery bed, easily attached. Seats four. Price $750, worth $950. Want small car suitable for collector. Will trade. E. H. WEAVER, 724 S. Broadway.

FOR SALE—ENGINES, TRANSMISSIONS, gears, carburetors, wheels, tires, bearings, axels, magnetos, radiators, pumps, jacks and everything for the auto. Call and see the leading auto wreckers. AUTO SUPPLY AND WRECKING PLACE, 237 S. Spring.

FOR SALE—ROADSTER, 45-H.P., READY to assemble, cheap, also several chassis. Call and see, we may have what you want. AUTO SUPPLY AND WRECKING PLACE, 237 S. Spring.

FOR EXCHANGE—LOT AT ALAMITOS Bay, choice location, for four or five-passenger auto; must be value of $1600; adjoining lots held at $1800. Address X, box 185, TIMES OFFICE.

FOR SALE—

MY FINE 1912 FIVE-PASSENGER CADILLAC, USED ONLY SUNDAYS, AND IS LIKE NEW, AND IN PERFECT CONDITION; $900. CASH ONLY. 1205; WILSHIRE 626.

FOR SALE—$550; 1912 5-PASSENGER BUICK 30; well equipped and in good order; thoroughly guaranteed. Call and see it. AUTO SUPPLY AND WRECKING PLACE, 237 S. Spring.

FOR SALE—OVERLAND, 1912 VERY LITtle, 1911 model, center control, 5-passenger, 4-door, fully equipped. Some car. $1000. Owner, 1205 SECURITY BLDG. Monday 10 to 12.

FOR SALE — ONE SINGLE-CYLINDER Cadillac delivery car, tires and body are worth more than we ask, price $125; one Dorc delivery car, fine condition, new tires, large body, fine for milk, bakery, etc., price $325, or will trade both of them for chassis of 1912 Ford. ROYAL LAUNDRY CO., 465 S. Raymond ave., Pasadena.

BEST CASH OFFER TODAY BUYS FOUR-cylinder, four or five-passenger car, excellent condition; fine tires, equipment; speedometer, clock, windshield, horns; car cost $1250; service test $500; worth $400. Must be sold. Asking $400. See M'LEE HOUSE, 1230 S. Figueroa.

FOR SALE — CHALMERS, 5-PASSENGER, fully equipped, run very little. This is a decided bargain for some one that will act quick; this must be sold today. Call to see car at 692 RUTH AVE., or Phone Broadway 1758.

WANTED—AUTO UP TO $1800 AS FIRST payment on 40 acres, Antelope Valley, seven acres alfalfa and 14 acres bearing grapes now on land. 75 inches water. Delivered payments on long time to be wanted. Address VW, box 58, TIMES OFFICE.

WANTED—AUTO, WORTH $1000 AS FIRST payment on 40 acres of alfalfa land, water developed, pumping plant installed, no alkali, Antelope Valley. Address VW, box 58, TIMES OFFICE.

FOR SALE—GOOD STRONG, SNAPPY DRIVE automobile. Gear reduced, body black. Good tires, recently thoroughly overhauled. Has an extra delivery bed, easily attached. Seats four. Price $350, worth $450. Want small car suitable for collector. Will trade. E. H. WEAVER, 724 S. Broadway.

FOR SALE—ENGINES, TRANSMISSIONS, gears, carburetors, wheels, tires, bearings, axels, magnetos, radiators, pumps, jacks and everything for the auto. Call and see the leading auto wreckers. AUTO SUPPLY AND WRECKING PLACE, 237 S. Spring.

FOR SALE—ROADSTER, 45-H.P., READY to assemble, cheap, also several chassis. Call and see, we may have what you want. AUTO SUPPLY AND WRECKING PLACE, 237 S. Spring.

FOR EXCHANGE—LOT AT ALAMITOS Bay, choice location, for four or five-passenger auto; must be value of $1600; adjoining lots held at $1800. Address X, box 185, TIMES OFFICE.

FOR SALE—

MY FINE 1912 FIVE-PASSENGER CADILLAC, USED ONLY SUNDAYS, AND IS LIKE NEW, AND IN PERFECT CONDITION; $900. CASH ONLY. 1205; WILSHIRE 626.

FOR SALE—$550; 1912

Classified Liners.

THINGS ON WHEELS—
All Sorts.

Automobiles.

STUDEBAKER CORPORATION

OF AMERICA.

SECOND-HAND DEPARTMENT.

WE REGRET TO ANNOUNCE THAT ABSOLUTELY NO MORE DELIVERIES OF USED CARS WILL BE PROMISED BEFORE

AUGUST 1.

WE ARE NOT SOLD OUT BY ANY MEANS, BUT OUR SALES TO DATE OF

6—FORTY-SIX USED CARS—6

FOR THIS MONTH, HAS FAR EXCEEDED THE CAPACITY OF OUR SHOP TO DELIVER ANY MORE BEFORE THE DATE MENTIONED, IN THE CONDITION WE PURPOSE TO PUT THEM.

PLEASE BE GOVERNED ACCORDINGLY. IF YOU MUST HAVE A CAR, COME IN AND TALK IT OVER WITH ROADES. WE'LL SEE WHAT ARRANGEMENTS CAN BE MADE.

OUR REVISED LIST OF USED CARS WILL BE FURNISHED UPON REQUEST AT

STUDEBAKER CORPORATION,

SECOND HAND DEPARTMENT,

W. S. ROADES, SALES MGR.,

117 EAST TENTH ST.

CLOSING OUT. ONLY THREE DAYS more. Any of the following autos can be had at cost and less:
7-pass. American, 50-h.p.
1-pass. Royal Tourist, 70-h.p.
1911 5-pass., R.M.F.; less than cost.
1911 4-pass., Kline Kar, less than cost.
Automobile roadster, 2-pass., tank.
Sunsets, 4-phase, and racer.
1 Maxwell runabouts, A.A.
1 Duro, 5-pass., 2-cyl.
3 Tourists, 5-pass. and delivery.
1 Reo, 5-pass.
1 Mitchell, 7-pass.
1 Warren Detroit, 7-pass.
1 1911 Emblem, motorcycle.
Office furniture, safe, typewriters, desk, etc.
BROADWAY AUTO EXCHANGE,
1250-60 South Main st. P5138.

FOR SALE—1910 PEERLESS 7-PASSENGER TOURING CAR, FULLY EQUIPPED AND IN EXCELLENT CONDITION. MUST BE SEEN TO BE APPRECIATED. WILL SELL CHEAP FOR CASH OR TRADE FOR REAL ESTATE OR STOCK OF GROCERIES. SEE A. G. FAULKNER, 1207 S. MAIN ST.

WANTED—AT ONCE, LATE MODEL STANDARD make roadsters; light touring cars and runabouts. Will pay spot cash. Bring your car. Write or phone
W. F. PIPHER & CO.,
Pioneer Auto Brokers,
1201-1203 South Main street.
Phone 6031. Main 6031.

PACKARD—
1909—30-H.P. Close coupe with rumble seat in the rear. Color green and black. A beauty. You will have to see it to appreciate it. $1200 or best offer.
ANGELES AUTO BROKERS,
House of Quality.
1206 S. Main St.

FOR EXCHANGE—FOR AUTO. EQUITY OF $1000 in two acres southwest of city; fronts on Redondo trolley line, sidewalks, curb and water in; ideal for home or chicken ranch; only three miles street line to beach or seven miles by trolley; good car service to and from the city; want late model four or five-passenger auto or high-class runabout. Address Owner, P. O. box 1190, TIMES OFFICE.

FOR SALE OR EXCHANGE—MONDAY ONLY, APPERson Jack Rabbit, 4-cylinder engine, with magneto. This is some engine as being used by the 1912-1913 cars, and cannot be purchased for some time. Honest value, $1200. Cash or trade. This is snap. AUTO EXHIBIT AND SUPPLY CO., 1120 South Main st. or 2127 F st., San Diego.

I HAVE A GOOD PRACTICALLY NEW 4-cylinder, 4-passenger car, worth $1500, as it stands. Will sell for cash very cheap, or will trade for good lot in Los Angeles or Pasadena way. Write me what you have against location. Property must be clear and without cash price. Address Y, box 7, TIMES OFFICE.

AN AMUSEMENT COMPANY WILL PAY fair salary and rental for seven-passenger automobile with driver, for ninety days, for remainder of season of driving. Address stating terms, make of automobile and where you can be found. Our agent will call on you. Address Y, box 4, TIMES OFFICE.

WANTED—RUNABOUT, 30-H. P., 1912, MUST be in A 1 condition in every way. Price right, as part payment on lot in Whittier district; no junk; if you have the right car, investigate this. A. BRAUN, Third and Western ave.

FOR SALE—
One 1912 Mercer runabout, blue, $1700.
One 1912 four-door Stearns-Knight, $2150.
These cars are all in splendid shape and must be sold to be appreciated.
MERCER AUTOMOBILE SALES COMPANY,
1201 S. Flower st.
Main 6020. Home 6021.

AUTOS, PARTS, ENGINES, TIRES, ETC., bought, sold and exchanged. Oldest and largest establishment of this kind on Pacific Coast. (Get "on all shipped with our cut rates. AUTO WRECKING CO., 913-921 South Main. P1202. Warehouse 305-307 E. Ninth st. 8222.

PACKARD 30, 1910 MODEL, 7-PASSENGER car, has just been completely overhauled and repainted, thorough guarantee with this car. See MR. ALLEY at the L. A. Also Maxim Sales Co., 1346 S. Flower. P7837. Main 3962.

$35—MONDAY SPECIAL: CHALMERS 30; 5-passenger; excellent shape. Tires practically new; good overhauled; big bargain.
W. F. PIPHER & CO.,
Pioneer Auto Brokers,
1201-1203 South Main street.
P6202. Main 6021.

FOR EXCHANGE—1910 BABY THOMAS, 7 passenger car, fully equipped, in good running order. Having purchased 1913 car will sacrifice for cash or trade for real estate. The CHAS. A. MASH CO., 611 Citizens' National Bank Bldg.

FOR EXCHANGE—
Lot 85x135, Long Beach, for a good first-class passenger automobile.
REESE REALTY CO., 325 S. Hill st. Main 1409 or P1409.

80 ACRES GOOD NEVADA LAND, VALUE $2000, incumbrance only $300. Want five-passenger 1911 car.
JOHN W. THOMSON, Main 8230.
921 San Fernando Bldg.

FOR EXCHANGE—AMERICAN TRAVELer, 4-passenger, electric lighted, nickel trimmed; 40-inch wheels, in perfect condition. BENNET, 422 S. Grand ave. A5784.

LEAKY RADIATORS, PUT I EMENTOL IN water; will fix them. 75c. VANDERPOOL'S, 813 South Main.

WANTED—LATE MODEL ROADSTER OR light touring car. Will exchange good close-in restricted building lot, west side. Might add some cash. PHONE 20009.

FOR SALE—1911, 7-PASSENGER PEERLESS touring car fully equipped. Four extra casings, six tubes, etc. $1750. Address 2416 W. 7TH ST., where car may be seen.

A SNAP—40-H.P. TOY TONNEAU CAR, only been run few hundred miles. See car at A. L. RYDER'S, 160 E. Colorado st., Pasadena.

WANTED — CLEAR LOT, WORTH $1000. for 5-pass. fully-equipped Hudson; also have 1911 Chalmers for clear lot. K. C MOORES, 208 Severance Bldg. A5579.

FOR SALE—TAXICABS, PREMIER, LIKE new. Taken for debt. I have no use for it. Sell very cheap. See OWNER Monday at 202 Grant Bldg. A5792.

FOR SALE—MUST MAKE ROOM FOR NEW stock. Have a lot of bodies, seats, steering gears which we will sell regardless of cost. AUTOMOBILE WRECKING HOUSE, 1132 S. Main st.

FOR SALE—LITTLE TOM ROADSTER, used less than 1000 miles. Will sacrifice for quick sale. J. F. SCOTT, 341 S. Hill st.

WANTED—MAXWELL RUNABOUT, LATE model, for cash. Call 812 S. SPRING.

THINGS ON WHEELS—
All Sorts.

Automobiles.

AUTOMOBILES ON EASY TERMS—
Duryear 7-passenger, fully equipped, $495.
Marathon 7-passenger, fully equipped, $695.
Buick 5-passenger, $295.
Oldsmobile 5-passenger, $495.
Halladay 4-passenger, $795.
Lexington 7-passenger, 1911, $1250.
Regal 7-passenger, 1911, $1250.
Mitchell 7-passenger, 1912, $1900.
Franklin 4-passenger, 1910, $695.
ARTHUR BOYCE, 1126-1128 S. Main st.

WE HAVE A 5-PASSENGER NATIONAL touring car, which as you know is a world beater for speed, durability and comfort. We recently overhauled this car and repainted it at an expense of about $250. We will give you a reliability or speed test and guarantee every mechanical working part for six months. Come and see this car, the price is right. See MR. CONDON or MR. DAVIS, 1041 South Broadway.

FOR SALE—1910 PIERCE-ARROW 7-PASSENGER TOURING CAR, FULLY EQUIPPED. SEMI-ENCLOSED TOP. WARNER AUTOMETER AND MANY OTHER EXTRAS. WILL SELL AT A BARGAIN. SEE A. G. FAULKNER, 1207 S. MAIN ST., WITH W. E. BUSH, PIERCE-ARROW AGENCY.

FOR SALE OR EXCHANGE—
7-passenger automobile, in first-class condition, Stoddard-Dayton, 50 H. P. machine; will sell cheap for cash or will exchange it on a horse in South Pasadena or Hollywood district. Must be a late, up-to-date house, about 7 rooms. Can be seen Monday at 226-28 ALSO ST.

NOTICE! WE MAKE A SPECIALTY OF exchanging autos for real estate of all kinds; large list of 1911-12 cars, clear lots, bungalows, acreage, etc. Before trading call to see us to see if we can't show you something better. K. C. MOORES, 208 Severance Bldg. A5579.

STEARNS—
1256-7-P. Color red, 40-H.P. Fully equipped. 1910 [illegible] reasonable offer will take it.
ANGELES AUTO BROKERS,
House of Quality.
1206 S. Main St.

FOR SALE—2-35 FOUR-CYLINDER PANHARD engine; fine condition and a bargain. We have a number of cranks in engines. AUTOMOBILE HOUSE, Auto Exhibit and Supply Co., 1120 South Main st. or 2127 F st., San Diego.

FOR SALE—ONE TWO-CYLINDER, FIVE-passenger Tourist automobile, engine in good condition. Will demonstrate, at $90; you are offered this away under value. See McARTHUR, care Barker Bros., 724 S. Broadway.

REGAL ROADSTER. THIS CAR IS ONE of the classiest in town. Owner, who is in the East, used it but four months and it is in first-class condition. The price is $775. Which is easily $200 under value. If you want a car at all you ought to see this one at 1124 S. MAIN.

FOR SALE—40 H.P. OAKLAND TOURING CAR, EQUIPPED WITH TOP, GLASS FRONT, PRESTOLITE, ELECTRIC LIGHTS AND STORAGE BATTERY. HAS ONLY BEEN RUN 5000 MILES AND IN FIRST-CLASS CONDITION. WILL SELL CHEAP IF SOLD AT ONCE. 425 ALSO ST.

FOR SALE—
REGAL ROADSTER, 1912 MODEL.
With windshield, top, electric lights, Klaxon horn, shock absorber, and in good condition. A bargain at $750. Ask for W. D. Powell, LORD MOTOR CAR CO., 40 S. Marengo. Pasadena. Home phone 3640.

WANT 7-PASSENGER AUTOMOBILE, HAVE 20 beach lots, clear and free.
Want 7-passenger automobile, have 3-room house on large corner lot, 50x150; price $1300, clear.
J. T. PETERS, 619 H. W. Hellman Bldg.

BUICK 30, 5-PASS., MECHANICALLY PERfect in all respects, has $125 extra equipment in way of electric lights. This is an extra good bargain at $700.
SECURITY MOTOR CAR EXCHANGE,
1119-29 South Main.

FOR SALE—2-35 BUTS 4-CYLINDER 4-PASsenger Buick; 35-horse-power. This car is in good mechanical condition, with glass front, speedometer, etc., and is actually worth $650. Main 6040; A 6257. 644 WALL ST.

WANT TO BUY FOR CASH A SMALL 7 or 5-passenger auto car, cheap. Address A, box 97, TIMES OFFICE.

I OWN BRAND NEW 5 OR 7-PASS. TOURing car. Will exchange for real estate. Give particulars in reply. Address A, box 100, TIMES OFFICE.

TIRE BARGAINS—30x3, $6.95; 32x3, $10.85; 30x3½, $8.65; 34x4, $15; 32x4, $15; 32x4½, $20. All makes tires, oils and supplies, cut prices; Prestolites, $27.50. VANDERPOOL'S, 813 South Main.

LOZIER—
FOR SALE—MY 1911, 6-CYLINDER, 7-PASSENGER LOZIER, FULLY EQUIPPED AND IN PERFECT CONDITION, AN ABSOLUTE BARGAIN FOR CASH. PHONE 28167.
(LOZIER)

FOR EXCHANGE—LATE MODEL 1911 OR 1912 four-cylinder, for a lot, 2 blocks from new high school. Phone 28504. VERMONT 1114.

WANTED—FOR SPOT CASH, 4 OR 5-PASsenger light touring car at $600 to $800. Prefer Maxwell, Chalmers or cars with one foot pedal. Address 1904 LEIGHTON AVE. Phone 77288.

WANTED—BEST FIVE-PASSENGER MODern type light auto at $400 to $600 cash. Must be a bargain. No agents. PHONE 77239. Residence 1084 Leighton ave.

FOR SALE — APPERSON TAXICAB, $950. Call today at 324 S. JOHNSON ST. Take N. Main car. See demonstration. RICHARD FRANS. Phone 21675.

WANTED—LATE MODEL AUTOMOBILE IN exchange for well located residence lots in Beaumont, or apple land near Redlands. PHONE F 7202, or call at 305 Bumiller Bldg.

FOR EXCHANGE—THREE SIGHTLY LOTS at Hermosa Beach, beautiful view of ocean, for four or five-passenger auto. Must be value up to $1000, or cash difference. Address P, box 130, TIMES OFFICE.

FOR SALE—6-H. HORSE POWER OLDSMOBile roadster, all new tires and mechanically perfect. $500. Terms. Phone 21222. 1349 MYRTLE.

FOR SALE—TWO-TON PLATFORM SPRING wagon, good as new. $175. Call 2235. If you want a good wagon, look this up. It's a snap. 6422 RUBY ST., Garvanza. Phone Garvanza 672.

FOR SALE—PRESTOLITE TANK H. COMplete, cost $75; will sell for $15. 122 CORR ST.

WANTED—5-PASSENGER CAR FOR THREE lots, out of town. Address 702 E. 57TH ST.

FOR SALE—WILL SELL MY CHALMERS 30, 5-passenger, at a sacrifice. PHONE 71702. Residence 1929 West 21st st.

FOR SALE — CADILLAC, 4-CYLINDER 4-passenger, or will trade for 5-passenger car; give or take difference. Call evenings, 1161 EAST 47TH PLACE.

WANTED—TO TRADE GRAFTED WALNUT trees for small auto, in first-class condition. SANITARY LAUNDRY, Whittier, Cal.

WANTED—AUTO; 7-PASSENGER CAR, 40 H.P. or more, 1911 or 1912 model; must be A1 condition; give full particulars first letter; in exchange 160 acres Oregon land, value $1600; good title and abstract from encumbrance. Address VY, box 320, TIMES OFFICE.

WANTED—FRANKLIN OR OTHER EQUALly good make of touring car of late model, fully equipped, in good mechanical condition, for stock in a telephone company or San Diego real estate. Address VY, box 341, TIMES OFFICE.

WANTED—AN UP-TO-DATE, FORE-DOOR, 30 to 50-H.-P. automobile; will trade clear land up to $2000 in Kern county, near aqueduct. Address Z, box 108, TIMES OFFICE.

FOR SALE — STUDEBAKER GARFORD chassis and power plants $250 to rebuild. 629 SANTEE.

FOR SALE—AUTO RUNABOUT, 4 CYLINder, magneto, good tires, has gas tank on rear, new fenders, overhauled, fine order, demonstrate, start on spark; $197. 2859 CENTRAL AVE.

FOR SALE—FORD RUNABOUT, JUST overhauled, in finde condition. 438 46TH ST.

FOR SALE — OR TRADE FOR RUNAbout or land, one 4-cycle Moline, glass front and top. 130 E. 22ND ST., Los Angeles.

WANTED—TWO 34x3½ CASINGS AND tubes. State condition and olwets price. 113 E. 23RD ST. 23RD.

WANTED—LATE MODEL 1-PASSENGER car. Will give good trade for same. 321 FAT BLDG. Main 2687, P6309.

MAXWELL RUNABOUT, BEST IN TOWN. Need cash at once. $196 takes it. 704 E. PICO.

1911 EMBLEM, FREE ENGINE, TAKEN ON auto trade, any price for cash. BROADWAY AUTO EXCHANGE, 1120 S. Main st.

FOR SALE — 1911 LIGHT TOURING CAR, fully equipped, in fine running order, fore doors, sell $650. 529 SANTEE ST.

FOR EXCHANGE—WILL TRADE 30-H.P., 4-cylinder Reo and diamond for small late model runabout. 556020.

WANTED—BEST 4-PASSENGER, 4-CYLINder automobile I can get for $450, plane and some cash. CREAGER, 309 S. Flower.

WANTED—AT ONCE, BY RELIABLE BUSIness firm, a light roadster. Ford preferred. Phone Monday, MAIN 7406.

WANTED—ROADSTER, GOOD CONDITION, must be bargain. WM. BEATTY, 615 S. Los Angeles st., Phone Main 9455.

FOR EXCHANGE—WILSHIRE LOT FOR auto, value $1000. STEWART, P6099, Main 3540.

WANT 7-PASSENGER AUTOMOBILE, HAVE 20 beach lots, clear and free.
Want 7-passenger automobile, have 3-room house on large corner lot, 50x150; price $1300, clear.
J. T. PETERS, 619 H. W. Hellman Bldg.

BUICK 30, 5-PASS., MECHANICALLY PERfect in all respects, has $125 extra equipment in way of electric lights. This is an extra good bargain at $700.
SECURITY MOTOR CAR EXCHANGE,
1119-29 South Main.

FOR SALE—2-35 BUTS 4-CYLINDER 4-PASsenger Buick; 35-horse-power. This car is in good mechanical condition, with glass front, speedometer, etc., and is actually worth $650. Main 6040; A 6257. 644 WALL ST.

WANT TO BUY FOR CASH A SMALL 7 or 5-passenger auto car, cheap. Address A, box 97, TIMES OFFICE.

I OWN BRAND NEW 5 OR 7-PASS. TOURing car. Will exchange for real estate. Give particulars in reply. Address A, box 100, TIMES OFFICE.

TIRE BARGAINS—30x3, $6.95; 32x3, $10.85; 30x3½, $8.65; 34x4, $15; 32x4, $15; 32x4½, $20. All makes tires, oils and supplies, cut prices; Prestolites, $27.50. VANDERPOOL'S, 813 South Main.

LOZIER—
FOR SALE—MY 1911, 6-CYLINDER, 7-PASSENGER LOZIER, FULLY EQUIPPED AND IN PERFECT CONDITION, AN ABSOLUTE BARGAIN FOR CASH. PHONE 28167.
(LOZIER)

FOR EXCHANGE—LATE MODEL 1911 OR 1912 four-cylinder, for a lot, 2 blocks from new high school. Phone 28504. VERMONT 1114.

WANTED—FOR SPOT CASH, 4 OR 5-PASsenger light touring car at $600 to $800. Prefer Maxwell, Chalmers or cars with one foot pedal. Address 1904 LEIGHTON AVE. Phone 77288.

WANTED—BEST FIVE-PASSENGER MODern type light auto at $400 to $600 cash. Must be a bargain. No agents. PHONE 77239. Residence 1084 Leighton ave.

FOR SALE — APPERSON TAXICAB, $950. Call today at 324 S. JOHNSON ST. Take N. Main car. See demonstration. RICHARD FRANS. Phone 21675.

WANTED—LATE MODEL AUTOMOBILE IN exchange for well located residence lots in Beaumont, or apple land near Redlands. PHONE F 7202, or call at 305 Bumiller Bldg.

FOR EXCHANGE—THREE SIGHTLY LOTS at Hermosa Beach, beautiful view of ocean, for four or five-passenger auto. Must be value up to $1000, or cash difference. Address P, box 130, TIMES OFFICE.

FOR SALE—6-H. HORSE POWER OLDSMOBile roadster, all new tires and mechanically perfect. $500. Terms. Phone 21222. 1349 MYRTLE.

FOR SALE—TWO-TON PLATFORM SPRING wagon, good as new. $175. Call 2235. If you want a good wagon, look this up. It's a snap. 6422 RUBY ST., Garvanza. Phone Garvanza 672.

FOR SALE—PRESTOLITE TANK H. COMplete, cost $75; will sell for $15. 122 CORR ST.

WANTED—5-PASSENGER CAR FOR THREE lots, out of town. Address 702 E. 57TH ST.

FOR SALE—WILL SELL MY CHALMERS 30, 5-passenger, at a sacrifice. PHONE 71702. Residence 1929 West 21st st.

FOR SALE — CADILLAC, 4-CYLINDER 4-passenger, or will trade for 5-passenger car; give or take difference. Call evenings, 1161 EAST 47TH PLACE.

WANTED—TO TRADE GRAFTED WALNUT trees for small auto, in first-class condition. SANITARY LAUNDRY, Whittier, Cal.

WANTED—AUTO; 7-PASSENGER CAR, 40 H.P. or more, 1911 or 1912 model; must be A1 condition; give full particulars first letter; in exchange 160 acres Oregon land, value $1600; good title and abstract from encumbrance. Address VY, box 320, TIMES OFFICE.

WANTED—FRANKLIN OR OTHER EQUALly good make of touring car of late model, fully equipped, in good mechanical condition, for stock in a telephone company or San Diego real estate. Address VY, box 341, TIMES OFFICE.

WANTED—AN UP-TO-DATE, FORE-DOOR, 30 to 50-H.-P. automobile; will trade clear land up to $2000 in Kern county, near aqueduct. Address Z, box 108, TIMES OFFICE.

FOR SALE — STUDEBAKER GARFORD chassis and power plants $250 to rebuild. 629 SANTEE.

FOR SALE—AUTO RUNABOUT, 4 CYLINder, magneto, good tires, has gas tank on rear, new fenders, overhauled, fine order, demonstrate, start on spark; $197. 2859 CENTRAL AVE.

FOR SALE—FORD RUNABOUT, JUST overhauled, in finde condition. 438 46TH ST.

FOR SALE — OR TRADE FOR RUNAbout or land, one 4-cycle Moline, glass front and top. 130 E. 22ND ST., Los Angeles.

WANTED—TWO 34x3½ CASINGS AND tubes. State condition and olwets price. 113 E. 23RD ST. 23RD.

WANTED—LATE MODEL 1-PASSENGER car. Will give good trade for same. 321 FAT BLDG. Main 2687, P6309.

MAXWELL RUNABOUT, BEST IN TOWN. Need cash at once. $196 takes it. 704 E. PICO.

1911 EMBLEM, FREE ENGINE, TAKEN ON auto trade, any price for cash. BROADWAY AUTO EXCHANGE, 1120 S. Main st.

FOR SALE — 1911 LIGHT TOURING CAR, fully equipped, in fine running order, fore doors, sell $650. 529 SANTEE ST.

FOR EXCHANGE—WILL TRADE 30-H.P., 4-cylinder Reo and diamond for small late model runabout. 556020.

WANTED—BEST 4-PASSENGER, 4-CYLINder automobile I can get for $450, plane and some cash. CREAGER, 309 S. Flower.

WANTED—AT ONCE, BY RELIABLE BUSIness firm, a light roadster. Ford preferred. Phone Monday, MAIN 7406.

WANTED—ROADSTER, GOOD CONDITION, must be bargain. WM. BEATTY, 615 S. Los Angeles st., Phone Main 9455.

FOR EXCHANGE—WILSHIRE LOT FOR auto, value $1000. STEWART, P6099, Main 3540.

WANTED — FORD T. WILL PAY SPOT cash. What have you to offer? Bring your car and get the cash. 962 S. MAIN ST.

THINGS ON WHEELS—
All Sorts.

Automobiles.

BUICK 1910 ROADSTER, FULLY EQUIPPED, $950; $150 cash, balance terms. Phone HAMILTON, 60609.

DURO, 4-CYLINDER, LATEST MODEL; this car is mechanically perfect, runs and looks like new. 961 S. MAIN.

FOR EXCHANGE — FOR CITY LOT, A 5-passenger automobile. 73910.

FOR SALE—1913 MERCER, FIRST-CLASS shape. Inquire 1253 W. WASHINGTON ST.

FOR EXCHANGE—A-1 STOCK FOR AUTOmobile. NED GRANT, Garvanza P. O.

FOR HIRE, 23 PER HOUR, 1912 7-PASsenger, foredoor auto. Phone MAIN 958.

RAMBLER 3-CYL. 5-PASS., FULLY EQUIPped; make us an offer. 1118 S. MAIN.

BABY REO, LATEST MODEL, NEW TIRES, perfect condition, at a price. 963 S. MAIN.

Motorcycles.

EXPERT MOTORCYCLE REPAIRING
AT SPECIAL RATES.
Having enlarged our repair department to take care of constantly increasing business, we are now prepared to do any kind of difficult repairing.
For a limited time we will make special low rates on reboring cylinders, fitting pistons and rings, grinding valves, retiming magnetos to give more power, and enameling and nickel-plating at very low prices.
If you are going on a long tour have your machine overhauled here.
We carry the largest line of motorcycle accessories in the State.
See our electric lamps, extra large saddles, handle bar clocks, pedal wrenches, dust proof skirt guards, leggins, lamp lighters, skid chains, tandems, spankers, carriers, 2x3 casings, pedal pins, magneto cut-outs, etc., etc.
SPECIAL LOT OF CASINGS.
28x2¼—$4.50.
28x3½—$6.00.
All leading brands of motor oils carried in stock.
SECOND-HAND BARGAINS.
We have a few good bargains this week. Better see them quickly if interested.
1 H.P. Indian, magneto, $150.
1 H.P. Thor, clutch, $125.
4 H.P. Excelsior, $75.
4 H.P. Thor, clutch, $140.
3 H.P. Thor, $60.
A. FREED,
PACIFIC COAST DISTRIBUTOR THOR MOTORCYCLES,
802-804-806 S. SPRING ST.

WEEKLY BARGAINS IN REBUILT AND slightly used motorcycles that are guaranteed to be equal to new machines of the same kind. Don't fool along with irresponsible dealers, speculators and private owners, who will railroad any old junk on you, but come to the Los Angeles Motorcycle Company and get a guaranteed bargain from the pioneers who are known for their square dealing from Vancouver to El Paso. Nobody can duplicate our quality at these prices.
Four 5-h.p. rebuilt Indians.....$125 to $150
Four 4-h.p. rebuilt Indians.....$100 to $125
One 7-h.p. rebuilt Indian.....$225
Three Thors (1 rebuilt, 2 like new).....$135 to $175
Five 1911 Harley Davidsons.....$125
Four Harley Davidsons.....$135
Four 1911 Excelsiors, fully equipped.....$150
1913 single Harley Davidson, magneto.....$185
Two Excelsiors, some rebuilt.....$75 to $125
One N.S.U. racer.....$150
Three 2½-h.p. Thor singles.....$50 to $75
Thirty assorted machines.....$25 to $100
Forty-five machines to pick from. If you are not satisfied with your purchase exchange it; you can't get going here. We have too good a reputation for that.
Two carloads of new Flying Merkels just arrived. Have you placed your order yet? $215 to $305, cash or easy terms on all machines.
We have an enormous supply of second-hand tires, tandems, speedometers, wheels frames and parts for all makes.
LOS ANGELES MOTORCYCLE CO.,
543 South Spring st.

FOR SALE—MOTORCYCLES—
1912 7-h.p. Indian, run 300 miles.....$265
1912 7-h.p. Indian, in excellent condition...190
1911 4-h.p. Indian, good as new.....$150
1911 4-h.p. Excelsior, fully equipped.....110
1911 4-h.p. Excelsior, in fine condition.....115
1910 4-h.p. Excelsior, very good order.....100
1911 Thor IV, with free engine clutch.....125
1911 4-h.p. Harley-Davidson, as good as new 125
1910 4-h.p. Harley-Davidson, in fine order.. 110
Also several Reading-Standards, Thors, Racycles and other makes of motorcycles ranging in price from $65 up to $200.

REMEMBER—Every machine is guaranteed to be exactly as represented, and warranted to give satisfaction.

MOTORCYCLE EXCHANGE, Inc.,
521-523 S. Spring st., 523-525 S. Main st.
Main 1882. A2808.

MOTORCYCLE BARGAIN. INDIAN 7, twin, 1911, $175; Flanders 4, 1912, $135; Harley 4, 1912, $175; Yale 4, 1910, $65; Yale 4, 1911, $150; Yale 4, 1912, $250; Yale Twin, 1912, $250. These machines guaranteed same as new machines for one year. Come early as some one may get the one you want. KUPPER BROS., 1216 S. Spring st.

FOR SALE—ONE 1911 SEVEN H.P., 2-CYL. Indian motorcycle, completely equipped, Warner speedometer, Rushmore lamp, Prest-o-lite tank, special spanker and saddle, overhauled throughout, used a thirty days, owner buying automobile; cost $240. Best machine and make offer. 1118 S. OLIVE ST. Will take terms.

FOR SALE—NEW 1911 SINGLE EXCELSIOR, equipped with spanker, tandem, Eclipse free engine, tri-cyclometer, electric headlight. Kept in best condition. Not three months old. $200 cash. Corner Tenth avenue and 55th st. Grand avenue Mesa drive car. Call Sunday morning.

$150—FOR SALE—1911, TWIN CYLINDER Indian motorcycle, free engine, magneto, chain drive, guaranteed to be in A1 running condition; original cost over $300. Call after Sunday at 427 S. SPRING ST., and see machine; or ring up 1840.

FOR SALE—7 MONTHS USED MOTORCYcle, 4-H.P., $110 cash; good running order; motor has just been overhauled. Call 1794 Morton ave., any night after 6 o'clock and Sunday all day.

WILL PAY REASONABLE CASH PRICE for late model standard make motorcycle, free engine or belt machine preferred. Call 239½ Main st., room 4, between 1:30 and 9 a.m.

FOR SALE—MOTORCYCLE, INDIAN, 1913, two-speed, 7 h.p., run 1000 miles. This is a bargain. Look it up. 225 S. FLOWER ST., City.

FOR SALE — TWIN READING MOTORCYcle; good condition; front and rear springs; $100 cash. 420 ELDORADO ST. Home phone 907, Pasadena.

WANTED—SINGLE CYLINDER INDIAN free engine; must be under $125 cash. Call 1121 WASHINGTON BLVD., Venice, or box 36, Venice.

FOR SALE—4 H.P. INDIAN, FULLY EQUIped, almost new, A1 condition, $125. STEVENSON, 5305 Echo.

FOR SALE—OR EXCHANGE—BRAND NEW 7-H.P. Flying Merkle motorcycle, twin; will trade for good draft horses. 713 E. 29TH.

FOR SALE—1911 4-H.P. YALE MOTORcycle, fully equipped. Apply L. A. PAPER MFG. CO., Alhambra ave., opposite Eastlake Park.

FOR SALE—1911 THOR IV MOTORCYCLE, fine condition; will sacrifice for cash. 1217 ALBANY.

FOR SALE—HARLEY DAVIDSON MOTORcycle; leaving city, will sell at bargain for cash. GILBERT, 922 Potter Park ave.

MOTORCYCLE; READING STANDARD, IN good running order, $40 if taken at once. 744 S. FRESNO ST.

WANTED — TO SWAP $65 DIAMOND horseshoe pin on motorcycle, balance in monthly paymegts. PHONE 61161.

FOR SALE—INDIAN MOTORCYCLE IN good order. 902 N. VIRGIL AVE. Temple car.

FOR SALE—EXCELSIOR, 4-H.P. MOTORCYcle, must sell today. Fully equipped. $100 takes it. Call 926 MAGNOLIA AVE.

FOR SALE—THOR, SINGLE, WITH SPRING fork and spanker, $50. Owner crippled. Bicycle taken as part payment. HOME 53560.

WILL TAKE TYPEWRITER, MONARCH preferred, as part payment on motorcycle. 900 S. MAIN ST.

FOR SALE — CHEAP; EXCELSIOR MOtorcycle. 810 E. THIRD.

Buggies, Phaetons and Runabouts.

FOR SALE—STANHOPE RUBBER TIRE buggy, cut-under, good as new, cost $1135. Take $50. Also bike buggy, solid tires, high grade, in fine shape, $40. Also mountain buckboard, with brake in fine shape, $30. Also light cutunder steel-tire buggy with shafts and pole, $25. Also Studebaker 1¼-inch wagon in fine shape, $40. Must sell. Leaving city. 6134 CENTRAL AVE.

FOR SALE—GENUINE BAILEY BIKE IN splendid condition. Frazier cart, rubber tires; in nice running order. Two-seated Democrat, also in good order. Call 621 WEST 18TH. Phone Broadway 6465.

KNIGHT'S BICYCLE STORE MOVED TO 236 N. Main st., near postoffice. Bicycles from $5 to $35. Hartford Raritan tire, $1.75; Hartford $9 or 32 at $8. All makes of tires and bicycles. Cash prices.

FOR SALE—1 RUBBER-TIRE BUGGY, nearly new, 1 business buggy, in good order, 1 breast harness, very low price (separate.) Call Sunday, 322 E. 25TH ST. A. L. HOLT.

WANTED—TO BUY OR RENT SECOND-hand cart and harness to break colt. Phone E. 2566 or call at 247 S. THOMAS.

THINGS ON WHEELS—
All Sorts.

Bicycles and Invalid Chairs.

NEW AND SECOND HAND BICYCLES, $5 down, balance like car fare. Goodrich guaranteed tires, $1.85; 26c tubes, 25c; 28c tubes, 30c; 32c tubes, 35c; 28c bells, 10c. Good lock and chain, 15c. F. M. JONES, 639 S. Spring st. PICO.

FOR SALE—BICYCLES, COASTER, DOUble bar, big seat, $25.00. We make wheels and save you money. Easy payments and no interest. Bargains in used wheels, $5 up. C. A. CAPITAIN & CO., 454 S. Spring.

FOR SALE—CHEAP, TWO GOOD LOW frame coaster brake bicycles; motor, saddle and new tires. One Appeal. 606 E. 49TH ST.

EASY PAYMENTS IS GIVEN YOU ON BIcycles. Call or write for catalogue and proposition. F. M. JONES, 500 Jones Bldg., 325 S. Spring st., Los Angeles, Cal.

Wagons and Carts.

FOR SALE—THE BIGGEST BARGAINS IN wagons, for hauling, ever offered in Los Angeles; liberal credit if desired. See our four-ton hauling wagon for $100; it can't be beat; it is guaranteed for two years; reins only cost $1.50 each. All broken axles repaired free.
ARNOTT & COMPANY,
Largest distributors of wagons and implements in Southwest.
112-118 S. Los Angeles st.

FOR SALE—CHEAP.
Wagons, buggies and harness, for express, laundry, bakery and milk dealers. Best and cheapest in the city.
MEALEY-SMITH CO.,
104-106 N. Los Angeles st.

FOR SALE—HAY WAGONS, RANCH WAGons, butcher wagons, laundry wagons. All kinds of spring wagons, surreys, buggies, single and double harnesses at about your own price. We need the room. 1040 E. 6TH ST., near Central.

FOR SALE—GOOD SPRING WAGON, IN fine condition, $35, worth much more. Might take chickens or cow in exchange and pay difference. 4209 STEPHENSON AVE., Boyle Hts.

FOR SALE—FIRST-CLASS BAKERY OR laundry wagon, $275. In actual use seven months. Will sell for $45 today. Please call before noon Sunday or Monday, as I have an offer of $75. Wagon on lot 609 E. SEVENTH ST. Owner 641 MAPLE AVE.

FOR SALE—3-TON PLATFORM SPRING and farm and other wagons, buggies and harness. I need cash. 734 LOS ANGELES ST.

FOR SALE—1 GOOD RANCH HORSE, ONE light delivery wagon, 1 second-hand 2-ton Cogswell beam scales. Will sell cheap. Call Monday at 2074 W. PICO.

FOR SALE—A RUBBER-TIRED BUGGY and harness as I have no further use for them. Call 1422 E. 32ND ST.

WANTED—GOOD SECOND-HAND ICE cream freezer, state price. Address box 29, TIMES OFFICE, Pasadena.

FOR SALE—BRAND NEW CAMP WAGon; stove, bed and harness and team; cost 7 weeks ago $250; our price $150. Broke; must sell with DEMMITT WINDMILL CO., 126 N. Main.

FOR SALE—CAMP WAGON, WATER wagon, ranch wagons, Babcock buggy, Dakota two-seater, surrey, six horses, harness, windmills, tanks, pumps, engines, farm machinery, anything a rancher wants second-hand. Save half on guaranteed material. DEMMITT CO., yard 616 Yale st. Phone Broadway 1984.

FOR SALE—ONE HEAVY DELIVERY wagon, 1 light buggy, single truck and buggy harnesses. Call 1276 WILLOW ST.

WANTED—WATER TANK MOUNTED ON wagon; must be cheap. Address Z, box 104, TIMES OFFICE.

FOR SALE—GOOD TOP DELIVERY WAGON or what have you to trade? 130 N. SPRING.

FOR SALE—TOP WAGON AND HARNESS. also horse. 1915 GROVER, ST. (Barn.)

TWO 3½ SPRING WAGONS, LAUNDRY, fruit and 1½ farm, cheap. 230 SAN PEDRO.

WAGONS AT COST AT SCOTTY'S PLACE. 133 S. LOS ANGELES.

Harness and Saddles.

FOR SALE—SINGLE AND DOUBLE HARness at great reduction; all first-class new goods. Ask for Harbert, care
ARNOTT & COMPANY,
115-118 S. Los Angeles st.

FOR SALE — SECOND HAND SADDLES and harness, single or double, all kinds. Also horse goods at the very lowest prices. 110 E. 8TH ST.

FOR SALE—LADY'S RIDING OUTFIT, SADdle, bridle, quirt, divided skirt and leggings; reasonable price. PHONE 29405.

FOR SALE—NEW SET OF HAND-MADE single cellar and Navajo harness; has only been used a few times

Classified Liners.

LIVE STOCK FOR SALE—
Poultry, Birds, Dogs, Cats, Etc.

FOR SALE—
We have just taken annual inventory and find we are overstocked on some things, to reduce which we offer these great bargains in very seasonable goods:

50c SPRAYER at 25c.
75c SPRAYER at 35c.
$1.50 HOIL SPRAY PUMP at $1.
25c POWDER GUN at 15c.
25c HAMMOND'S SLUG-SHOT at 15c.
25c KELLOGG'S ANT PASTE at 15c.
50c Doz. MEDICATED NEST EGG at 25c.

And lots of other good things on the bargain counter; some soiled packages and broken lines, and some that we have quit handling, because making similar articles, and these you can buy for future wants and save big money. No phone answers about bargain counter goods. Must come and see them.

JUST FOR FUN, during the dull month. Every one entering store before September 1, without making any purchases, even a 5c package of seeds, may make a guess on the number of seeds in a sealed glass can, and the one guessing nearest will be given a 50-egg Buckeye incubator, style "A," price $9; the second nearest, a Hoil Spray Pump, $2.50; the third, a Boston Feed Hopper, $1.50; the fourth a Lullaby Brooder, $1.25. And if two or more are equally near, each will get the same. Some one will get them, why not you? We shall be glad to have you make a guess, but it must be done at our store. No phone or mail guesses received.

WEST COAST SEED HOUSE,
138-142 East 5th st.

FOR SALE — PULLETS, PULLETS. WE have secured one of the best Sargaing of the year, and offer the finest pullets at astonishingly low prices; 800 White Leghorn pullets, nearly 3 months old, at 35c each; nearly 4 months, at 50c each. 75 3-months Barred Rocks, 35c; 25 Buff Orpingtons, 35c; 25 Reds, 35c; 12 Black Minorcas, nearly 3 months, 35c; 12 Reds, 35c; 25 Buff Leghorns, 3 months, etc. Pullets are sures and a win man will grab what he can get.
200 White Leghorn hens, $7.50 per doz.; 25 Barred Rocks, only 6 months old, $1 each; Reds, $1; 24 White Wyandottes, $1; 12 Buff Orpingtons, 10 White Orpingtons, 12 Light Brahmas, $1.50 each; males, $1.50 each.
Calx Egg Food, the richest dry mash, $1.25 50-lb. sack. If your chicks are ailing, Magnin's Prescription will help them. 250 postpaid.
Send for our catalogue. P. Cook, MAMMOTH HATCHERY, 2027 S. Main st. Tel. South 1302; Home 12003. Open Sunday 8-4 p.m.

FOR SALE—
ALBERS HYDRATED LIME.
For whitewashing, disinfecting, killing lice, etc. Keeps indefinitely, even after opening. Ask your dealer or phone us. 25c per pkg.
Swift's Premium Beef Scrap.
First car of Premium ever brought to Los Angeles. Encourage your hens by insisting on Swift's Premium.
HENRY ALBERS CO.,
Main 562; 405-411 E. Third st. A4284.

FOR SALE—LOOK!
An opportunity to get a start in prize winning thoroughbred poultry; 5 young hens and cock, 12 months old each.
Reed strain B. C. Reds.
Cook strain Buff Orpingtons.
Harrison strain Barred Rocks.
The cash going to worth the money. See these bargains today. Quick. 1244 W. 36TH ST. Vermont Heights car.

FOR SALE—IF YOU FEED MY WAY, YOUR hens will pay. My system of feeding and care will increase your egg yield as much as 25 per cent per hen, and go half up their vitality; it's that they will lay as well as second year as the first. No fol-de-tole about this system. Just plain sense and hen knowledge, gained from ten years' study to increase the egg yield without forcing or injuring the hens' vitality. A cent postal card will bring all information. Address YW, box 14, TIMES OFFICE.

FOR SALE—AVENARIOUS CARBOLINEUM.

A radical remedy against vermin in poultry houses; when used according to directions guaranteed to prevent mites and lice in poultry house for a whole year with one application. Send for circular.

GERMAIN SEED AND PLANT COMPANY,
326-328-330 S. Main st.,
Los Angeles, Cal.

FOR SALE — HOW TO MAKE MONEY WITH POULTRY—Mrs. A. Bagley's "Overup Poultry Book" is the most wonderfully complete manual for successful poultry management ever written. It tells how to do things, not back East, but right here on this great Pacific Coast. The "Bagley Overalls" and system and the secret how, to raise every turkey hatched are worth many times the price of the book. Price $1. Address MRS. A. BAGLEY, Box 7, Garfield Place, Hollywood, Cal.

FOR SALE—1200 LB. BAY MARE, 8 YEARS old, good condition and sound. True puller and gentle. Would make good ranch mare. Will sell very reasonable as I have no use for her. Call 143 SOUTH LOEN AVE. Take East First st. car to Rose, ½ block south.

FOR SALE — IF YOU DON'T KNOW IT, your neighbor knows that Sperling Scratch Food is the cleanest grain ration for poultry. It contains pure grain, seed, sunflower, beef scraps and charcoal; no grit.
POULTRY BREEDERS SUPPLY HOUSE.
Frank J. Ironmonger.
A2194. 146 S. Spring st. Bdway. 2168.

FOR SALE—
KITTENS.
There is only one thing you cannot get at the Fairchild Kennels that you can get elsewhere, and that is poor kittens. I also have two females 7 months old; one a green-eyed silver; prices reasonable. 1438 VALENCIA ST. W. Adams car.

FOR SALE—CANPINES ARE UNDOUBTEDly the coming fowls for profit; persistent layers, non-sitters, easily kept, handsome, hardy and maturing quickly. A limited quantity of young stock for sale from select mating of imported prize winners. H. I. MARSHALL, Arlington, Cal.

FOR SALE — 40 CANARIES, IMPORTED stock; 7 Zebra finches, 5 Society finches, 2 about 4 months old, pedigreed Blackheaded Nuns, 1 Cuthroat finch, all for $40. I am going to leave the city and must sell. 1017 W. MAPLE AVE. Donald Bros. West 6078.

FOR SALE—OR EXCHANGE—NEW MODEL No. 7 Mann's bone cutter, good condition, $15; also fine thoroughbred Cliffe male pup, 9 months old, $5; want chickens, cook stove, or what? M. ELMENTHALER, P. O. Gardena, Cal.

FOR SALE — WHITE GUINEAS, 50 PAIR. Pigeons. One pair white African owls, 1 pair yellow Jacobins, 1 pair Moorheads, mated and breeders, $2 pair. About 50 finest Homers for squabs. Prices by 'tot, squabs. H. NATHO, Playa Del Rey, Cal.

FOR SALE—COULSON'S GROWING CHICK food; a food especially adapted for chicks from the ages of four weeks on to maturity; send for Coulson's "Feed Facts."
GERMAIN SEED AND PLANT COMPANY,
326-328-330 S. Main st.,
Los Angeles, Cal.

FOR SALE—

100 White Leghorn laying hens, about year old, Howard strain, the best, guaranteed; also Brown Leghorn, same age and laying, $7.50 per dozen delivered. 1224 WEST 39TH ST. Vermont 1554.

FOR SALE—ALL OF MY BELGIANS, NEW Zealands, Flemish Giants and hutches; 40 young Black Minorcas; will sacrifice for quick sale. Colegrove car to Cahuenga, 1½ blocks south. 857 N. CAHUENGA ST.

FOR SALE—YOUR POULTRY WILL NOT BE sick during the moult and will commence laying earlier if given Pan-a-ce-a in their mash food. Use it now.
POULTRY BREEDERS SUPPLY HOUSE.
Frank J. Ironmonger.
A2194. 146 S. Spring st. Bdway. 2168.

FOR SALE—99 WHITE LEGHORN PULlets, also Barred Rock, Rhode Island Reds, Buff Orpingtons, Black Minorcas and White Rock pullets. POULTRY BREEDERS' SUPPLY CO., 585 S. Spring.

FOR SALE — 50 YEAR-OLD WHITE LEGhorn breeders, Trapnested strain; need room for pullets; $30 dozen. DAIR'S EGGLAND, 223 W. Sixth. Glendale. Cal. Phone Sunset 2303.

FOR SALE — 200-CHICK HOT-WATER brooder, with 4 apartments, cages and runs; all complete; 2 incubators, one 50-egg and one 200. 1821 BROOKLYN AVE.

FOR SALE—10 LARGE MAMMOTH WHITE Pekin ducks, 11 weeks old, 2 weeks old, 1 week old; will sell cheap. Call 2800 OCCIDENTAL, cor. Ditmen st.

FOR SALE — GOING AWAY, 20 FINE INdian Runner ducks, fat, 1 year old; also laying hens; snap; your price is mine; will deliver. 4299 STEPHENSON AVE.

FOR SALE—HAVE TWO VERY NICE SIlver breaker cockerels. Want to exchange for other strain or sell. Call 1227 W. 6TH ST.

FOR SALE—WANTED—300 OLD PIGEONS any kind. Also baby ducks for sale. Take Central ave. car line, 971 ELAUSON AVE. Phone South 1848.

FOR SALE—OR EXCHANGE—BROWN LEGhorn hens for cow, goat legs than four gallons, exchange young laying Brown Leghorns; pay difference. 1259 BIRCH. Main 6274.

FOR SALE — ONE THREE-LEGGED chicken, MRS. LEE RUSSELL, Rialto, Cal.

FOR SALE FOUR BRIGHT KITTENS may be had on promise to give good home. 54252. 916 NORMANDIE.

FOR SALE — THOROUGHBRED WHITE Leghorn and Black Minorca pullets, laying heavily. January hatch. PHONE HOLLYWOOD 1295.

FOR SALE—14 CHICKENS, VERY CHEAP. 54271.

FOR SALE — WHITE GUINEAS, 50 PAIR. Pigeons. One pair white African owls, 1 pair yellow Jacobins, 1 pair Moorheads, mated and breeders, $2 pair. About 50 finest Homers for squabs. Prices by 'tot, squabs. H. NATHO, Playa Del Rey, Cal.

FOR SALE—COULSON'S GROWING CHICK food; a food especially adapted for chicks from the ages of four weeks on to maturity; send for Coulson's "Feed Facts."
GERMAIN SEED AND PLANT COMPANY,
326-328-330 S. Main st.,
Los Angeles, Cal.

FOR SALE—

100 White Leghorn laying hens, about year old, Howard strain, the best, guaranteed; also Brown Leghorn, same age and laying, $7.50 per dozen delivered. 1224 WEST 39TH ST. Vermont 1554.

FOR SALE—ALL OF MY BELGIANS, NEW Zealands, Flemish Giants and hutches; 40 young Black Minorcas; will sacrifice for quick sale. Colegrove car to Cahuenga, 1½ blocks south. 857 N. CAHUENGA ST.

FOR SALE—YOUR POULTRY WILL NOT BE sick during the moult and will commence laying earlier if given Pan-a-ce-a in their mash food. Use it now.
POULTRY BREEDERS SUPPLY HOUSE.
Frank J. Ironmonger.
A2194. 146 S. Spring st. Bdway. 2168.

FOR SALE—
KITTENS.
There is only one thing you cannot get at the Fairchild Kennels that you can get elsewhere, and that is poor kittens. I also have two females 7 months old; one a green-eyed silver; prices reasonable. 1438 VALENCIA ST. W. Adams car.

FOR SALE—CANPINES ARE UNDOUBTEDly the coming fowls for profit; persistent layers, non-sitters, easily kept, handsome, hardy and maturing quickly. A limited quantity of young stock for sale from select mating of imported prize winners. H. I. MARSHALL, Arlington, Cal.

FOR SALE — 40 CANARIES, IMPORTED stock; 7 Zebra finches, 5 Society finches, 2 about 4 months old, pedigreed Blackheaded Nuns, 1 Cuthroat finch, all for $40. I am going to leave the city and must sell. 1017 W. MAPLE AVE. Donald Bros. West 6078.

FOR SALE—OR EXCHANGE—NEW MODEL No. 7 Mann's bone cutter, good condition, $15; also fine thoroughbred Cliffe male pup, 9 months old, $5; want chickens, cook stove, or what? M. ELMENTHALER, P. O. Gardena, Cal

Classified Liners.

MUSICAL INSTRUMENTS—
For Sale, Exchange or Wanted.

FOR SALE—KNABE SQUARE PIANO, first-class condition and tone. Exchange privilege if rare. $85. Address A, box 3, TIMES OFFICE.

FOR SALE—HIGH-GRADE PIANO; GOOD as new; cost $600. Will sell for $125, part cash, balance terms; also good hornless phonograph, cost $75, for $25. CALL 1125 MERCANTILE PLACE.

FOR SALE—BABY GRAND PIANO; COST $750 6 months ago; must sell; cash $320. Last call on sale at 240 WEST 37TH.

WANTED—WOULD LIKE THE USE OF good piano for storage; best of care assured; no children. PHONE 54873.

MUSICAL INSTRUCTION—

MRS. J. M. JONES, HARP SOLOIST OF the Royal Academy of Music, London. Pupils received for harp; engagements accepted. Harps for rent. Residence 1073 ESTRELLA. Phone 24355. West 6355.

J. WILLIAM SLATER, PIANO INSTRUCTION. Pupil of Thilo Becker and exponent of his methods. 4230 NORMANDIE AVE. West 6355.

VOCA LESSONS, S. PERFECT ITALIAN methods from greatest masters, voice and ear developed in one year for any one. 251 BIXEL ST. Studio in rear. Tel. 54313. Mondays, Thursdays, Sundays and evenings.

PROMINENT TEACHER OF THE ITALIAN method of singing with vibration tone color and expression, offers much reduced rates for the summer. Address GO, box 5, TIMES OFFICE.

PIANO INSTRUCTION. LESCHETIZKY principles; terms very reasonable; beginners or advanced. Rapid advancement guaranteed. Phone PLAZA 97, 1220 Studio, 322 S. Hope.

VIOLIN, MANDOLIN AND GUITAR; ELEmentary and advanced instruction; instruments furnished; terms reasonable. 317 S. GRAND AVE. Phone F7031.

FANNIE L. THOMPSON, TEACHER OF Pianoforte, Graduate of Sig. Carlo Carlitto of Boston. 1324 Ingraham st. Phone Wilshire 5048.

MME. DE ARTELL, VOCAL TEACHER, wants to teach 3 good voices; soprano and tenor. Splendid chances for public appearance; class. 323 S. FIGUEROA ST. Phone A1334.

A PROFESSIONAL PIANO PLAYER wishes scholars at $2 per lesson. Proficiency guaranteed. Address S, box 44, TIMES OFFICE.

MODELS—
And Model Makers.

MODELS AND SPECIAL MACHINERY built to order. NATIONAL MACHINE WORKS, 614 N. Main.

MODELS, PERFECTING, NOVELTIES, mfg. etc. CAPITOL MACHINE & MODEL WORKS, 1240 S. Main.

MACHINERY—
And Mechanical Arts.

HAND AUGER WELL RIGS, FOR SURface work, $150 for 150 feet.
Power well machines from $750 to $2500.
Hydraulic pressure pumps and jacks.
Long-stroke jars, 2, 4, 7-in.
Slips and shoes for fishing tools.
Drilling clamps, etc.
Steam engines and boilers.
Gasoline engines, new and second hand.
Drill pumps, rig bushings, etc.
General hand windlass.
Pulleys, shafting and hangers, etc.
Air and pressure hose.
Plating dynamos and light machine.
Metering pumps.
Second-hand light sash truck, cheap, that is our line.)

OKELL DRILL & SUPPLY CO., Mfrs., 1000 ..... 220 N. Los Angeles st.

FOR SALE—
One Weber gasoline hoist, 20 H.P.
One Weber gasoline hoist, 12 H.P.
One Fairbanks-Morse gas engine, 10 H.P., with rusk governor. Davis make, size 2x12, nearly.
One lot of cable, ¾ and ⅝.
The above is practically new, in use but a short time. Address Z, box 345, TIMES BRANCH OFFICE.

FOR SALE — ALL SIZES; SECOND HAND; screw pipe and casing from 1¼-inch to 13¾-inch. We have this pipe in A1 condition ready for shipment and can give you any amount you want. Can save you big money on any kind of pipe you want to use. Don't fail to write or come and get our price before you buy elsewhere. E. P. CLAMPITT, Los Angeles, Cal., corner Lake Shore ave. and Court st. Phone Main 6981, Home 10023.

FOR SALE — SECOND HAND ENGINES, WINDMILLS, TANKS, PUMPS, FARM MACHINERY, WAGONS, HARNESS, SUNDRIES. Why buy new when we can save you half on guaranteed material. See our new list in our SALE AND MISCELLANEOUS" column, Sunday's paper. DEMMITT CO., upstairs, 120 N. Main st.

FOR SALE—MACHINERY—LARGE STOCK of the leading makes and sizes of gasoline engines for sale at less than half wholesale cost. For prices, address: Commercial Engineer, SOUTHERN CALIFORNIA EDISON COMPANY, 129 East Fourth st., Room 311, Los Angeles, Calif.

FOR SALE — WOOD WORKING MACHINery, 7-h.p. motor, combination saw with swing saw and dado, mortising and tenoning machine, frazier tenoning wheel, glue clamps, pulleys, belts, shafting, etc., have used them three months. S. F. GARRISON, Sawtelle.

FOR SALE — ONE INDUCTION MOTOR, 70% 91276 type, class S-20-1200. Form K, cycles, 25-horsepower, 10 volts, 1200 R.P.M. Cost $1000. Electric Co. make good as new. Write BROOKINGS LUMBER AND BOX CO., Redlands, Cal.

FOR SALE—LATHE, SHAPER, DRILL press, emery stand, forge, vise, anvils, engine lathe, counter and safe, at half prices. Can be seen at HARRIS'S SEED STORE, Main and Jefferson. 326200.

INVESTIGATE THE LAYNE PATENTED centrifugal pump, which goes direct into 12-inch casing. Our well system is the best water developer.
LAYNE & BOWLER CO., Violet and Shatto Pl. sts., city. Take Stephenson ave. car.

WATER BOILER AND MACHINE WORKS. Boilers, steel tanks and trusses; boiler repairs; have a number of good second-hand boilers, engines, steam hoists, traction engines, etc. PALMETTO AND CAROLINA STS.

WELL DRILLING CONTRACTORS, DRILL-ing and fishing tools and supplies for sale or rent. SOUTHERN CALIFORNIA DRILLING COMPANY, 1237 N. Main st., Los Angeles, Cal. Both phones.

FOR SALE — CHEAP, 2 WOOD TURNING Lathes, with counter shafts, complete, gas engines, gate valves, shafting, will trade for all kinds. CALIFORNIA TOOL WORKS, 511 N. Broadway. Main 4621.

WE PAY SPOT CASH FOR GOOD MOTORS, gas engines, machine tools, wood-working machinery. Any size or quantity. Large stock on hand for sale cheap. W. B. PALMER, 618 E. Third st.

FOR SALE—ONE 30 H.P., AND ONE 80 H.P. tubular boilers, cheap; also one steam plant, 60 h.p. boiler and 40 h.p. automatic steam engine complete. Address J, box 76, TIMES OFFICE.

FOR SALE — UP-TO-DATE MACHINE shop, centrally located, established three years. Rent cheap. Address F, box 254, TIMES BRANCH OFFICE.

35-H.P. CALLAHAN GAS ENGINE IN good shape. Actual use about ten months. Weighed cost $1500. No reasonable offer refused. W. B. NICHOLL, Ventura, Cal.

FOR SALE—CHEAP, ONE 60-H.P. AND ONE 30-h.p. new gas or distillate engines, horizontal type. ANDERSON MACHINE CO., 1456 Fernando st.

ALTERNATING AND DIRECT CURRENT motors and generators, ¼ and up. INTERNATIONAL ELECTRIC CORP., 220 Winston. F2163.

FOR SALE—SIDNEY SAW TABLE PORTable forge, 5 h.p. a.c. motor shafting pulleys, etc. T. A. GRAY, rear 248 South Main st.

WANTED—A 10 OR 12 H.P. GASOLINE ENgine; must be in good condition and cheap. Address Z, box 71, TIMES OFFICE.

SAVE SAFE, VINEER PRESS, SHAPER, boring machine, clamps. Make offer. Address T, box 69, TIMES OFFICE.

FOR SALE — HALF-HORSE POWER MOtor, D. C., 240-volt, very little used. PHONE A4771.

FOR SALE — PORTABLE WATER WELL drilling rig with tools for 12-inch hole. Address Z, box 72, TIMES OFFICE.

WANTED — SECOND HAND GAS ENGINE, about 15-h.p., for cash. O. H. FRENCH, Whittier, Cal.

CONTRACTORS' EQUIPMENT, INCLUDING guns, tracks, hoists and motors. FOSTER, 623 San Fernando Bldg. 10473.

FOR SALE—CORNICE BRAKE. CALL 3501 WOODLAWN AVE. Phone South 3295.

FOR SALE — CHEAP, VERTICAL NO. 6 Crosby pump. J. PAULY, Bailey Ornamental Iron Co., 129 Ord st.

WANTED—STAR DRILLING RIG IN EXchange for good real estate. W. H. ALFORD, 401 Title Insurance Bldg.

WATER WELL DRILLING RIG AND TWO stamp mill; a bargain. Address Z, box 1, TIMES OFFICE.

MINING—

$5000 WANTED TO BE USED IN OPENING up mine in Alleghany district, Sierra County, California, property immediately adjacent to celebrated Tightner, adjoins Red Star property, about 250 feet of tunnel work, showing same indications as above named properties, every body in Alleghany says every indication points to big ore body on this property. No salary paid to officers or others except superintendent and miners actually working on the property. You can secure an interest in what promises soon to be a big mine, and at lowest price stock has been sold to anybody. LEONARD MERRILL, 813 Security Bldg.

WORTH INVESTIGATING—

I control valuable coal property on tide water in Oregon, worth $500,000. Estimated 6,000,000 tons in sight, which can be easily mined at a profit of two dollars a ton. It's the best in Oregon and presents an opportunity where a small syndicate can make $100,000 annually without risking a dollar. Only $10,000 required to finance and put mine in operation. Address Y, box 36, TIMES OFFICE.

$25,000, ONE YEAR WORKING BOND; $20,000, 5-year bond; mother lode district, Cal.; full claims, 5-foot vein; $6 to $12 ore; diorite and slate walls; true fissure; main shaft 100 ft. in ore shoot with drifts; another shoot opened at present 120 ft. long; 30 tons milled; small outfit; last 5-stamp mill from brush fire and wiped out; R.R. ¾ mile; electric power line, 1½ miles. First-class property. Shooting operations and fakers don't waste your time; buy mine by answering. OWNER, 701 Pine st., San Francisco.

THIRTY THOUSAND DOLLARS—
For this amount I will give you a quarter interest in a working mine that has over a QUARTER OF MILLION DOLLARS OF ORE BLOCKED OUT. This means business and I can show you. Call or address C. BALDWIN, 811½ S. Main st. Home Telephone F8213, Sunset Broadway 3884.

ZINC MINES.
Do you want one? Have some of the largest producing zinc mine, fully equipped, with large mills. Direct from the owners, doing a large profitable business today. Priced at this week from $20,000 to $200,000. No brokers needed. Quick action gets the best. State what you want. Or come and see at once, or write E. A. ROYCE, Webb City, Missouri, or W. K. Royce, 25 Council st., Tucson, Ariz.

MR. INVESTOR—THIS WILL INTEREST you. We own and have partly developed one of the richest zinc mines in the Sierras. Lack of capital prevents our further development, consequently we have decided to sell. Bear in mind this is no imaginary mine, but a real one and will bear the closest investigation. Principals only. For further particulars write KIDD & KEMBLE, Box 134, Tulare, Cal.

CORE DRILLS ARE THE ONLY QUICK and cheap way to find if the property is worth spending money on. Capitalists have known this for years and used diamond drills. Investigate our latest machine; no diamonds or skilled labor needed. Write for circular.
OKELL DRILL SUPPLY CO., Broadway 1000. 220 N. Los Angeles st.

WANTED—PARTNER WHO WILL TAKE ⅛ interest in my valuable mines in Mexico, for enough money to pay taxes, etc. Large amount of work done and pay ore in sight. Title perfect. Unusual opportunity to make a fortune by a small investment. Address Z, box 14, TIMES OFFICE.

LADY OFFERS ¼ OF HER MINING STOCK of 2250 shares to some one who will pay present assessment of $250 toward patenting mine, adjoins big Hamilton mine; bears gold investigation. Address X, box 134, TIMES OFFICE.

HAVE HERE A PROPOSITION FOR A lady by a lady whereby a lady can get rich. This is bona fide. Desire communication only from people who are interested and will pay part of this amount to them. J. H., P.O. BOX 582, Pasadena.

DID YOU GET IT? WHAT? THE TIP about the Tom Read and all interests in that vicinity. It was a good one, wasn't it? You who are interested in this district and still want one, can send for it. BOX 16, TIMES OFFICE, Pasadena.

ACME ASSAY OFFICE, 108 N. SPRING ST. Gold, 75c. Gold, silver, $1.00. Gold, silver, copper, $1.25; and lead, $1.50. Every assay in duplicate. Pulp saved.

WANTED—$1000 TO START A FINE GOLD mine, immense ore body, bunch of tailings; mill equipment, houses, shops, everything ready to start; will give up substantial interest. Address G, box 224, TIMES BRANCH OFFICE.

PACIFIC MINES AND LAND COMPANY, Inc. 725 Consolidated Realty Bldg. Mining and land investigations carefully made. Assessment work undertaken; under the direction of our own mining engineer, for non-resident property owners.

WANTED—PARTNER ON LEASE ON SOME gold, silver, lead ores; will put up my ½ of money and manage property; ore blocked out and terms of lease favorable. References. Address Z, box 157, TIMES OFFICE.

REMEMBER, YOU CAN SELL GOOD mines and good prospects through M. KINNET, 406 Story Bldg., Los Angeles. Phone F5405; Main 6021.

TO LEASE—160 ACRES PROVEN PLACER ground to responsible party for five years. Might exchange for clear suburban property. Address Z, box 61, TIMES OFFICE.

WILL GIVE INTEREST IN FIRST-CLASS hydraulic proposition to party furnishing $2500 to improve same. Comprises 160 acres. Address Z, box 66, TIMES OFFICE.

CORRIDON H. PUTNAM ENGINEERING CO., 312-314 TRUST & SAVINGS BLDG. EXAMINATION, DEVELOPMENT AND MANAGEMENT OF MINES.

WANTED—TO BOND, LEASE AND PURchase, a developed gold mine. Must stand rigid examination. Will equip with mill. Address MINER, box 543, Venice, Cal.

WANTED—BONDING FOR GOLD CLAIM IN Gold Roads district. If looking for something good, better investigate. Address BOX 124, Covina, Cal.

FONANZA VIRGIN PLACER IN PERU, South America. Want one partner, only $2500 needed. Address F, box 217, TIMES BRANCH OFFICE.

FOR SALE — 5-STAMP MILL, 1000-LB. stamps, Wilfley table vanner and 20 h.p. gasoline engine. Address Z, box 71, TIMES OFFICE.

WILLIAM S. KNOWLES, MINING ENGINeer, 225 Consolidated Realty Bldg. Mines examined and reported upon.

HAVE CASH FOR A GOLD MINE. IF YOUR property has merit, send description or report to BOX 277, Long Beach, Cal.

WANTED—A PARTNER IN A GOLD MINE. business man preferred. Address Z, box 77, TIMES BRANCH OFFICE.

PATENTS—
And Patent Agents.

PATENTS—PATENTS.
MARTELL & MONHOF,
532-533 Germain Bldg., 224 S. Spring st.
If you are ambitious to succeed and to make big money, bring or send in your model or sketch and we will assist you in perfecting, patenting, financing and selling your invention. We know what inventions are worth and we bend every effort to serve the inventor's interest.
ADVICE FREE OF CHARGE.
We guarantee absolute secrecy in all matters.
Office hours from 9 a.m. to 5 p.m.

NO PATENT! NO PAY!
WEMER G. WELLS,
Patent Solicitor and Attorney-at-Law,
319 Broadway Central Bldg.
25 years' experience.
Here is where you get a square deal by a man who knows his business and who is a thorough mechanic and engineer. A patent in three days is practically worthless unless your case is carefully prepared. Reasonable rates; consultation free.

PATENTS THAT PROTECT AND PAY. Books free. Highest references, best results. Send for list of inventions wanted; patents advertised free. Send sketch or model for free search. WATSON E. COLEMAN, Patent Lawyer, 624 F st., Washington, D. C.

PATENTS THAT PROTECT ARE PROcured through us. Send for free booklet on patents. PACIFIC COAST PATENT AGENCY, INC., 201-204 Stockton Savings & Loan Bldg., Stockton, Cal.

CASSELL SEVERANCE, PATENT LAWYER & Solicitor; long experience at Wash., D. C. 1017 Trust & Savings Bldg. A4532; M. 6377.

G. E. HARPHAM GETS PATENTS, INVENtions financed, patent litigation; 25 years' experience. 622 PACIFIC ELECTRIC BLDG.

FOR SALE — THREE PATENTS, REAL money makers, worth while to investigate. Apply 1128 SHUTZ.

PATENTS AND TRADEMARKS, ALL COUNtries. A. H. LIDDERS, Patent Lawyer and Solicitor, 210 Am. Bank Bldg., 2nd and Spring.

PIONEER PATENT AGENCY, HAZARD & STRAUBE, patent cases, Citizens' Bank Bldg. PATENT BOOK FREE.

PHYSICIANS—
With Office and Hours.

I CURE PILES, FISTULA AND ALL PAINful conditions of the rectum WITHOUT OPERATION
by my painless discovered method.
No cutting, cauterizing or injecting.
No detention from business or pleasure.
DR. C. H. WHITE, 423½ S. Spring st., L. A.

CHINESE MEDICINE—THE OLDEST FIRM HERE. WE IMPORT OUR HERBS, THE VERY BEST. CHINESE-AMERICAN HERB CO., 917 S. HILL ST.
Come have your pulse read and trouble located by a graduate second to none. Investigate his reputation, compare this with others. See the herbs and how they arrive from China. ALL FREE.

C. G. HARRISON, M. D.,
Cancer, Tumors and Blood Poisoning.
774 CENTRAL AVE.
Office hours 9 a.m. to 7 p.m.
Phone Broadway 527.

JOIN THE FREE TREATMENT CLASS, wonderful results, a new harmless discovery for ulceration and cancer of the stomach. Registered physician in charge. 320-1 THORPE BLDG., 132 N. Broadway. Hours 10-12, 2-4.

A COMPETENT MIDWIFE WITH HOSpital privileges at 3406 ADAIR ST. Home 12376.

NURSES—
With Experience.

WANTED—NURSING IN MY OWN HOME. Best location, in healthy locality; confinement cases a specialty; no infectious diseases. Address E. A., box 31, Glendale, or 111 Glendale 114, Party J.

NURSE OF YEAR'S EXPERIENCE WILL take patients at her home; maternity cases a specialty; prices reasonable. 222 MT. WASHINGTON DRIVE. Phone 31403.

EXPERIENCED PRACTICAL NURSE, wishes more engagements. Thoroughly understands massage and healing the sick. 1403 S. FLOWER. Home 23026.

A MALE PRACTICAL NURSE WANTS male patients to nurse. Charges reasonable. Call HOME PHONE 23630. Sunset South 3284.

WANTED—CONFINEMENT CASES AT MY home by practical nurse, or care of invalid or aged persons. Main 7141. MRS. E. W. FOX, 1023 S. Flower.

SANITARIUMS—

WANTED—A FEW MORE CONFINEMENT cases in private sanatorium; beautiful surroundings; best references; rates reasonable. [illegible]

VETERINARY COLLEGES—

S. F. VETERINARY COLLEGE, BEGINS Sept. 16; no profession offers equal opportunity; catalogue free. C. KEAN, Pres., 1818 Mark t st., San Francisco.

SHIPPING—
And Forwarding.

MOVING, PACKING, SHIPPING—
FREIGHT FORWARDERS
TO EASTERN POINTS AT REDUCED RATES
IN CONSOLIDATED CARS.
GET OUR PRICES.
COLYEAR'S VAN & STORAGE CO.,
350 S. MAIN ST.
Home F3177. Main 1117.

SEWING MACHINES—
Old and New.

WE HAVE A STORE FULL OF FINE SECond-hand sewing machines, which we are going to sell this week, regardless of price. If we have to take all agents' samples. Many of these machines are drophead. All are guaranteed and have attachments. New machines sold on terms as low as 50 cents per week. All makes of new machines rented by the week or month. Free delivery. Machines repaired from 25 cents up. All makes exchanged.
SINGER AND WHEELER & WILSON SEWING MACHINE OFFICE,
214 W. Seventh st., near Broadway.
B. PLATT & CO.,
Phones: Home F6215. Main 1258.

A GOOD SEWING MACHINE FOR JUST A little money is what we have to offer this week. Drophead, almost new machines, only $5.00; box tops, all makes, $2.00 to $7.00. Then we have fine dropheads, Wheeler and Wilson machines at $15.00 each; Singer dropheads, good as new, to use, $15; Cabinets, only $8.00; Standard Rotary, $16.00; New Home Rotary, $18; White new, $14.00; shop-worn White machines at greatly reduced prices. All makes for rent. Repairs, 50 cents up. WHITE SEWING MACHINE CO., 714 S. Broadway.

MONDAY, JULY 29, WE PLACE ON SALE 27 drop-head Singer, New Home, Standard, Domestic, White, Davis and other makes sewing machines, $14 and up. Brand new $50 machines, $20; new $65 machines, $32. Our terms on all makes sewing machines, $1 down, $1 per week. Brand new machines rented at $1.50 per month. Delivered to all parts of city. Not sold. NEW METHOD SEWING MACHINE CO., 109 W. 3rd st., between Spring and Broadway. Phone Main 1713.

FOR SALE—WE HAVE A SPECIAL SALE this week in slightly used sewing machines, of all leading makes; fine dropheads from $12 and up; box tops, $5 and up. We represent all makes. PICO HEIGHTS.

FOR SALE — FIRST-CLASS DROP-HEAD Standard sewing machine with motor, cheap for cash, in perfect condition. PHONE Garvanza 302.

FOR SALE—CHEAP, FINE SINGER DROPhead, 4 golden oak, latest style sewing machine, 1728 PENNSYLVANIA AVE.

FOR SALE—SECOND-HAND SINGER, SHOE sewing machine, fine condition, price cheap. Address G, box 294, TIMES BRANCH OFFICE.

SEWING MACHINE CO., 2625 West Pico. Phone 71385. West 720. Agency for the White sewing machine.

TYPEWRITERS—
Of Various Makes.

TYPEWRITERS RENTED—
$3.00 FOR 3 MONTHS.
Every machine in perfect condition and will be kept so during rental period. The 3 months rental will apply on any machine purchased.
We carry a complete line of all makes for sale at attractive prices.
SPECIALS FOR THIS WEEK.
No. 5 Underwood, visible, only $42.50
No. 7 Remington, good condition 15.00
No. 2 Smith Premier, visible 25.00
No. 1 Remington, visible, with leather case.... 20.00
No. 2 Oliver, visible, only 24.00
No. 10 Fox, bargain 12.50
No. 2 L. C. Smith, visible 42.50
No. 1 Monarch, visible 35.00
We ship machines out of the city subject to examination. Call or write for special price list.
AMERICAN WRITING MACHINE CO., INC.,
716 S. Spring st.
Phones Main 2959.
A5913.

RENT A TYPEWRITER FROM THE MANufacturers, which is covered by their own guarantee, Remington No. 6 or 7, Smith Premier No. 2 or 4, FIVE DOLLARS FOR THREE MONTHS.
Visible Remington, Smith Premier and Monarchs rented.
Rebuilt by the manufacturer, Remington, Smith Premier and Monarchs, fully guaranteed. Prices attractive. Typewriter supplies of every description. Paragon ribbons, guaranteed.
REMINGTON TYPEWRITER CO.,
627 South Olive st.
Home F1555.
Sunset Main 772.

RENT FROM THE MANUFACTURER—NO. 2 Oliver, 3 months for $4.00; No. 5 Oliver for $2.00 per month. THE OLIVER TYPEWRITER AGENCY, 509 W. Fifth. F3234 or Main 9087.

FOR SALE—NO. 3 WIDE CARRIAGE UNderwood typewriter, good as new, cost $130; will take $35. 218 DOUGLAS BLDG.

FOR SALE—ROYAL VISIBLE TYPEWRITer, only $35; like new. Call or write 212 N. BROADWAY.

TOO LATE TO CLASSIFY—

FOR SALE — FINE HOME FARM, KNOX county, Western Texas. 120 acres, all level and tillable; on good level public road; telephone and rural route; soil deep, rich, sandy loam; new land third. 85 acres in cotton, 25 pasture, fenced and cross-fenced; 4-room house, cistern, cement foundation. Small barn. One mile from town on K. C. M. & O. R. R. Churches, good school, fine class of people. No negroes. Climate unexcelled. Altitude 1500. Plow all winter. Cross-cotton, wheat, oats, corn, etc. No incumbrance; title clear. Price $5000. Will take small improved property as part payment, balance terms to suit purchaser. Address Owner, A, box 57, TIMES OFFICE.

FOR SALE—INCOME RANCH, 40 ACRES, 30 acres in grapes, 10 years old; business established 12 years. Close to electric line and owner. 20,000 gal. wine and brandy, $10,000 machinery; lots of water; horses, wagons, houses; $40,000 ranch for $25,000, some trade. Open to full investigation.
See F. G. WEIK, Sole Agent,
320 H. W. Hellman Bldg.

FOR SALE—LEASE AND FURNISHINGS of 22-room apartment house, newly furnished throughout; everything good class; rooms bright, clean, and everything fresh; fine residential locality, within walking distance; cool now and above fogs in winter; lease 4½ years; rent $4.50 per room, $1650 cash will handle for immediate sale; house practically full past and present months. No agents. Address owner, AA, box 277, TIMES BRANCH OFFICE.

TINNER'S TOOLS FOR SALE. APPLY 341 S. MAIN.

TOO LATE TO CLASSIFY—

WANTED — HAVE GOOD APPLICATIONS for following amounts, $800, $1000, $1200, $1250, $1500, $1600, $1750, $2000, $2500, $4000, $5000, $6000, $12,500, $15,000, $20,000, $25,000. GOLLMER CO., 324 Laughlin Bldg. A1262.

WANTED—GIRL TO STITCH AND CUT LETTERS FOR PENNANT. EXPERIENCE NECESSARY. PHONE BROADWAY 1366 EARLY MONDAY OR CALL WESTERN REGALIA CO., 317 N. BUNKER HILL. TEMPLE ST. CAR.

WANTED—$3500 AND $600 ON GOOD security, high interest. P. O. BOX 949.

FOR SALE — OR EXCHANGE — SANTA Ana, good lot, close in, on Fifth St., $650, lot, near Redondo, $200, clear; 534 shares Economy Fuel Company's stock at market value; want equity in house or lot, what have you to offer? Must have something quick. Owner, 2012 BROOKLYN AVE. Phone Boyle 1918.

FOR EXCHANGE — CLEAR LOT NEAR Courthouse, in Spokane, for acreage in Los Angeles; will assume reasonable amount. Address Y, box 301, TIMES OFFICE.

FOR SALE — $3750; 5-ROOM COTTAGE, with modern conveniences, including piano, gas range, etc. Terms $900 down, balance $17.50 per month, including interest. 3534 ARROYO SECO AVE. Phone East 3585.

WANTED — GOOD STOCK BROKER OR salesman who can place $20,000 substantial mercantile stock on market at par; this business has solid foundation and is making successful showing. Recent incorporation. Address A, box 53, TIMES OFFICE.

HAVE YOU A CLEAR LOT? DO YOU want a home? We will build your home to suit you, pay for it and you can pay us in small monthly payments. This will suit your income. We will be pleased to explain this to you. Call and see us.
NATIONAL CONSTRUCTION & INVESTORS ASSOCIATION,
605 Higgins Bldg.

HAVE $2500 WORTH OF GOOD INSTALLment leases, which pay out 90 per cent.; want loan of $2400 on these as security, which we guarantee will pay 8 per cent monthly interest; good position also if desired. Address A, box 91, TIMES OFFICE.

FOR SALE—AT THE LOS ANGELES MARket, new bungalow, 5 rooms, bath, hot and cold water, front porch, cement walks, lot 45x127 ft., near City Hall; price $1800, $200 down, balance $15 per month. See ROTHROCK, 1401 Sunset blvd. Main 5326.

FOR SALE — ALMOST NEW SAILBOAT, about 40 feet long, with sails and cabin; this boat is in excellent condition and must be sold; will sell for $185. See BOAT and JOE FELLOWS, the boat man, at Wilmington, or Phone owner, 74005, city.

IF YOU ARE LOOKING FOR A SAFE AND sane business proposition, with big profits and your investment secured by land value, a well-established business and healthy outdoor occupation, look up my advertisement, signed K, box 163, under Poultry Ranches for Sale in this issue. It gives detailed information and will interest you.

WE CAN BUILD YOUR HOUSE FOR YOU, cheap, call and let us figure for you. We have many beautiful bungalow plans to show you. We can save you money.
NATIONAL CONSTRUCTION & INVESTORS ASSOCIATION,
605 Higgins Bldg.

FOR SALE—HALF INTEREST IN A FINE blacksmith business, doing a fine business; $250 down, balance payments, will handle this; only good mechanic need answer as I go agents. Address A, box 23, TIMES OFFICE.

FOR SALE—A FINE BUSINESS CORNER, 100x150, 4-room plastered house and large building, suitable for manufacturing; 150 frontage on good road, $2300 to quick buyer; no trade and no agents. Address A, box 29, TIMES OFFICE.

DON'T BUY A READY-BUILT HOUSE. Have one made to order. We can build one for you on any lot you want for a small payment down and balance like rent. Ask us.
NATIONAL CONSTRUCTION & INVESTORS ASSOCIATION,
605 Higgins Bldg.

FOR SALE—100x135, NO FILL, CLOSE IN, on Sixth, west, $170 per foot; best apartment buy in city; vacant on Sixth that are on the market are very far from it. FRIEBE-JUDSON CO., 402 Story Bldg.

FOR SALE—5-ROOM MODERN BUNGALOW. Just completed, strictly up-to-date, all conveniences, high and sightly location, 30 minutes from center city; price $2500, terms to suit; see this at 2900 Berenice ave. Owner, GEO. E. RICHMOND, 942 Potter Park ave. Main 5913.

HAVE YOU TWO CLEAR LOTS? IF YOU want a nice new home built to suit you, we will take one lot and build you a house on the other. No cash needed. Call and talk it over.
NATIONAL CONSTRUCTION & INVESTORS ASSOCIATION,
605 Higgins Bldg.

FOR SALE — 1 ANDERSON COMPUTING scale, reasonable. Address A, box 57, TIMES OFFICE.

FOR SALE—A SNAP ON MONETA AVENUE If sold at once. Come and see it. BURKE BROS., owners. 5621 Moneta ave.

FOR SALE—6-ROOM HOUSE, 118 S. ALTA; half block from N. Broadway, $2650; easy terms. PHONE 21387.

FOR SALE — GOOD LAUNDRY ROUTE, wagon and horse, $125. Apply 917 EAST 12TH. Home Sunday morning and after 6 p.m. week days.

FOR SALE—2 SPLENDID LOTS, ONLY 2 blocks from the center of Hollywood and within half a block of Hollywood boulevard. Lots 50x185; only $1000.
We are offering a magnificent 9-room residence on the corner of Wilcox and Yucca. This is an exceptionally fine residence and can only be appreciated by your careful inspection. This price, $20,000, is for 5 weeks only. Do not fail to look this up. If you are in the market for a fine Hollywood home see CLINCH & HUBBELL, corner Hollywood Blvd. and Cahuenga, or C. H. Lippincott, 611 Pay Bldg.

FOR SALE—ONE OIL PAINTING; 12x20. 1227 EAST 50TH ST.

FOR SALE—SNAP; $750 EQUITY IN MODERN 5-ROOM BUNGALOW; OWNER SICK, WILL SACRIFICE FOR $400 CASH; NO AGENTS. 2321 E. 6TH ST. TAKE MONETA CAR. PHONE 28305.

SPLENDID BARGAINS IN LATHES, DRILL presses, Keyseater hack saw, shaper, milling machine, used pulleys, shafting and belting. Call or write. 320 COMMERCIAL ST.

FOR SALE — LARGE LOT ON RAYMOND ave. near Washington; must sell at once for sacrifice. 1945 BUDLONG AVE.

FOR SALE—FURNISHED OR UNFURNISHed, nice modern 5-room cottage. 703 W. 52ND ST.

FOR SALE—$2000 WILL BUY A 34-ROOM office and rooming-house; all furnished; will clear $250 per month; this is extra good; on Broadway; best location in town; good lease; cheap rent. Call 621½ S. BROADWAY, upstairs, room 10.

TO LEASE—FURNISHED HOTEL ROOMS AND APTS. 2 STORY CORNER building, 42 large, light, sunny rooms, east and south front. Owner will rent hotel furnished for 1 or 2 or 3 years, practically no investment, but must be good hotel people with references. Three months rent—the 1st and 2 last on lease. Owner will rent a suite of three rooms for $50 per month. Good cafe in connection if taken by the 1st of August. will give half month's rent. Business calls me away at once. Deal with owner and save commission. Positively no agents. Address A, box 73, TIMES OFFICE.

FOR SALE—40 FT. ON CENTRAL AVE. Close-in Terms. Owner BROADWAY 1813.

WANTED — BUSINESS MANAGER WITH small amount of money. Compensation one-half. Address box 94, TIMES OFFICE.

FOR EXCHANGE—ACRE COVERED WITH eucalyptus near Riverside for clear San Diego lot or acre. Owners only. Address A, box 74, TIMES OFFICE.

FOR SALE—6 PIECES INCOME PROPERTY on Georgia street, one block west of Figueroa. Call 1054 GEORGIA ST.

FOR SALE—1 ACRE FENCED IN SOUTHwest in alfalfa, new 5-room modern bungalow. Room to raise 1000 chickens. Phone Main 4348. MARGARET LANGDON.

FOR SALE—OR EXCHANGE—FOR A TEN or 12-room house, furniture of a 6-room flat; very low rent. 814 SO. FIGUEROA.

FOR SALE—$450, LAUNDRY ROUTE, WITH wet wash laundry, paying well and chance for big increase. Extra good horses and wagon. GOLDEN STATE WET WASH LAUNDRY, 1497 E. 4TH ST.

FOR SALE—344 ST. ANDREW'S PLACE. A real bargain: 7-room house, all oak floors, plateglass front, garage, etc. Everything the best. See owner, GEORGE F. HARGES, Mt. Washington.

FOR SALE—FURNITURE 4-ROOM FLAT. Apply 326 BUENA VISTA ST.

FOR EXCHANGE — FOR A SMALL, IMproved ranch or city property, 2-room house and lot; 28 rooms furnished. Good income; $12,500. Commission to agents. Address A, box 53, TIMES OFFICE.

FOR SALE—4 ROOMS OF FURNITURE; clean modern flat; rent $18. Rooms easy to rent, $275. 732 KOHLER ST.

FOR SALE—OR EXCHANGE — 6-ROOM modern bungalow and two-story modern house in rear. Good rental property. See owner in rear, 155 S. GLESS.

FOR SALE—A GOOD PAYING TAILOR shop. Call Monday. 2421 CENTRAL AVE.

FOR SALE—FURNITURE OF 5-ROOM BUNgalow, including piano, china and silver. Phone 21209. MRS. F. F. COX, 1407 W. 39th st.

FOR EXCHANGE—LADY HAVING NEW home wants to exchange room and board for grocery. 73819.

FOR SALE — 100 SHARES OF "MILE A minute Boat" stock at $2.40 per share. Address A, box 134, TIMES OFFICE.

A DISQUISITION ON SLANG.

The Etymology of Many "Americanisms," Hundreds of Which May Be Traced from un-American Sources.

BY MAJOR BEN C. TRUMAN.

[Second and final paper.]

"SHE is a daisy," as respectfully applied to a prepossessing young woman of pretty ways and unimpeachable freshness of blooming girlhood, or other young woman of petite compactness, and tidiness of manner and buoyancy of spirit and disposition; or "You are a daisy," as bestowed on some fellow who has elicited by his redolent personality this redundance of expression from an ardent admirer, has been considered polite American slang, and was first used in our country about 1870 by members of the dramatic profession in New York. No American nor European slang dictionary had presented the expression up to 1890, and Webster has not yet adopted it; but Maitland says, "Daisy; a young girl." Yet while going through Dickens's novels for the third time, for the express purpose of securing all the cant and slang words and phrases that seemed to me to be intended as such by their author, or that have been evolved into American slang, I discovered that "You are a daisy" is used by the distinguished novelist in "David Copperfield" in the sense of calling a person a daisy in the way to express admiration and at the time to laugh at one's credulity. For Steerforth says to young Copperfield: "David, my daisy, you are so innocent of the world. Let me call you my daisy, as it is so refreshing to find one in these corrupt days so innocent and so unsophisticated. My dear Copperfield, the daisies of the field are not fresher than you." "David Copperfield" was written in twenty different parts during 1849 and 1850, and first appeared as a novel in November, 1850.

"That's too thin," became current as American slang in 1870, and has generally been credited to Alexander H. Stephens of Georgia, who in a speech in Congress, in 1870, said: "Mr. Speaker, the gentleman's remarks are gratuitous assertions made up of whole cloth; and cloth, sir, so gauzy and so thin that it will not hold water. It is entirely too thin, sir." By the way, it will be noticed that the little Georgian, in a sentence of thirty-three words, made use of two other slang phrases—"made up of whole cloth" and "will not hold water." But the term "too thin" made current by Mr. Stephens did not originate with him, and may be traced back to Sakespeare, who says, in the fifth act of "Henry VIII," "You were ever good at sudden commendations, Bishop of Winchester. But know I come not to hear such flattery now, and in my presence. They are too thin, and bare to hide offenses." Later (in 1711) the phrase appears in Smollett's novel of "Peregrine Pickle," when the hero suddenly informs Amelia that he is going abroad, and when the tears gushed into her eyes and she was at great pains to conceal her grief by observing that the tea was so scalding hot as to make her eyes water. "This pretext," says Smollett, in all seriousness, "was too thin to impose upon her lives or deceive the observations of Sophy." Later still (1820,) "Christopher North," in "Noctes

Real Estate and Development Section.

The Realty Market
SURVEY OF THE BROAD FIELD.

Los Angeles Sunday Times

Part V: 24 Pages
HOUSES AND LOTS—BARGAINS.

LXXI[ST] YEAR. SUNDAY MORNING, JULY 28, 1912. PRICE: Single Copies on Streets and Trains, 5 Cents; Per Month, Per Copy, Delivered, 25c Cents.

FACT AND COMMENT.

The suggestion that all deeds of ...ld be 'entered for taxation' ...being recorded is a good one," ... a correspondent, referring to ...Sunday's Fact and Comment. ...plan has been tried out and is ... It has been in force in ... for more than forty years. I ...ieve, that the Recorder's index ...ld should show a description of ...perty. Ours do not and conse...ly are almost worthless."

...does seem that any plan that ...ld simplify the present method of ...ding the up-to-the-minute ...ership of property, both for the ...venience of the Assessor and for ...y reference purposes is worth a ... It is often an almost endless ...k to trace out the simplest facts in ...ation to a piece of city property ...der the system at present prevailing ...the offices of the Assessor and Rec...

...matter does not pose as an ...rity on the subject, but it must ...ear to almost anyone that there ...ld be improvement in the man...ent of pending public records. This ...e of system in business. "Big" ...ness has it down pat. The public's ...ds, the "biggest" of all, must ...be carried on under strictly modern ...ods, if real efficiency in admin...ation is to be realized.

Not to Point.

...matter has previously called at...tion to the fact that the new, ...ly printed, "hundred-proof" anti-...ttee influence fathered by the Los ...les Realty Board and recently ...rporated into the laws, is not be...ng taken any too seriously by the of...ials. The same jungle growths ...ll be encountered in every por...n of the city in spite of the drastic ...ovisions of the ordinance. Only in ...w instances is there any evidence ...en by the police department. ...e officer attributes the ineffec...ess of the ordinance to the very ...ct which it is proposed to ...edy by the enactment of the law ...king it compulsory to enter all real ...te for taxation. He says it is an ...ssy job to locate the owner ...f a grown lot in many instances. ...He further that the police de...rtment is not in the title and ab...ract business and that if the ...ers of the law are to take charge ...the enforcement of the anti-weed ...dinance, they must have data as ...the authority to start with. This ...ggestion is offered by the writer ...or what it is worth.

Settled.

...matter came to the attention ...f Fact and Comment man a few ...ys ago, which reveals one way in ...hich individuals might actively par...icipate in a campaign to make the ...ity presentable. An owner in ...ne district, disgusted to find ...e was the only man in a whole ...ock who had obeyed the ...w and cleaned up his vacant property, ...ent out about ascertaining the ...ames of every piece of weed-...rown real estate in his block. Then ...e marched down to the police sta...ion and demanded that the depart...ent buy and make good its ...ailure to enforce the order.

...The result was, that a half-dozen ...acant lot owners were ...ompelled to immediately clear their ...ots of weeds or have the city do ...the work, charge the expense against the ...property. Five of the owners in ques...tion promptly took heed, with the ...result that the block in which the ...offender resides is at this moment ...one of the most presentable in the ...district. The sixth owner de...cided he is going to wait and see ...what action the police will take, ...which is being followed with in...terest by everyone in the neighbor...hood. It would be a good plan for ...every public spirited citizen in the ...city to constitute himself a committee ...of one to report on those of his neigh...bors who are failing to comply with the law. If everyone could get the results obtained by the tattler men...tioned, this would soon be a much more presentable city than it now is.

Still Kicking.

Some excitement has been oc...casioned in the assessment district outlined by the Park Board for the proposed Silver Lake Parkway on account of the circulation of the re...port that the assessment for this highly-desirable improvement would amount to from $150 to $200 a lot. The short-sighted opponents of the parkway have even succeeded in se...curing a few signatures to protests against the project on the strength of these representations, or mis-representations, as they may more prop...erly be called.

Now the Park Board itself is re...sponsible for the statement that the assessments for the enterprise will average from $6.50 to $13 a lot, ac...cording to the region assessed. Many lots near the edge of the parkway will feel the expense to the tune of $25 a lot and in few instances will the assessment be higher than this. Own...ers of lots at the outer edge of the district will be required to pay over about $2 a lot. Many of the original protestants against the undertaking are beginning to realize the truth and are withdrawing their objections. It strikes the writer that what is most needed in the Silver Lake district is a campaign of enlightenment.

The kickers who feel that the cre...ation of Silver Lake Parkway would be so much money wasted need only to study the situation a little to com...prehend what it will mean to the city. Several new tracts, all of them pros...pering, have already been laid out in the northwest section in anticipa...tion of the proposed improvement. Notable among these subdivisions may be mentioned Mabery Heights, Wal...brook Park and Forest Park, all three tracts of considerable promise. Every dollar invested by the owners of these properties means dollars in value to every neighboring holding. It is as plain as elemental arithmetic.

The proposed creation of the Sil...ver Lake Parkway is not the faddish idea of some city planner or the scheme of a realty crowd. The so-called Bimini slough winds its unsightly way from Silver Lake on the north past Sunset boulevard, on through the entire northwest portion of Los Angeles, to the very edge of Sunset Park and on along a beauti...ful portion of Sixth street to and be...yond Vermont avenue. It is a dis...grace to Los Angeles and has ham...pered and is today hampering the development of a vast area which should be one of the finest residential districts in the city.

The Park Commission declares that the conversion of this ugly slough into a positive city asset is the simplest thing in the world. "Condemn the whole slough, from Sixth street to Silver Lake for park purposes," says the commissioners; "plant a few thousand trees and shrubs, lay out parks and drives, drain the boggy places and construct a boulevard at the bottom of the ravine and, be...hold—Bimini slough will have been transformed into one of the most beautiful parkways in the United States."

And yet there are those who kick against the project, absolutely blind to the possibilities of the enterprise and to their own interests. It is time some of the property owners of the northwest were acquiring the spirit which is so characteristic of the wide awake dwellers in southwest Los An...geles.

BANKER BUYS ON MAIN.

Redlands Capitalist Exchanges Orange Groves for Downtown Holding in This City.

H. H. Ford, a Redlands capitalist and president of the Redlands Na...tional Bank, has just completed the purchase of a fifty-foot frontage at Nos 734-738 South Main street, in this city, at a given price of $140,000. The deal was handled through the agency of the Dunn-Albright-Ames Com...pany, a new firm, which has offices both in Los Angeles and Redlands.

The property, which is improved with a one-story brick building, was sold by George E. Hart, who took as part payment two orange groves in the frostless district of Redlands, one of thirty acres and one of four acres. The thirty-acre grove is a full-bear...ing navel and valencia ranch and was taken in at a valuation of $75,000. The four-acre grove, which lies in the heart of the best residential section of Redlands, was priced at $9000 in the transaction.

NEW RECORD IN SIGHT.

July Now Certain to Be Greatest Month in History for Los Angeles Building Activities.

The record-breaking building va...luation total of June will, it is now certain, be completely eclipsed by figures for the present month which bids fair to hold the construction laurels for some time time to come. From July 1 to July 26, inclusive, the chief inspector of buildings issued 1212 permits for new structures, the aggregate cost of which will be $2,630,625. To this to...tal will be added the $700,000 outlay for the hotel building under way for E. P. Clark on the east side of Hill street, between Fourth and Fifth streets, the permit for which will probably be taken out by the archi...tect, Harrison Albright, tomorrow.

The aggregate valuation for the month is certain to be in excess of $3,500,000, as compared with the $3,...440,000 total of June. The record for the number of permits issued in a single month is also seriously threatened.

To date for the month 500 permits, representing a valuation of $1,095,...475, have been issued for new pri...vate dwellings of one, one and a half and two stories. Following is the classified report for the month from July 1 to July 26, inclusively:

	Per-mits.	Valua-tion.
Class A, steel frame..	1	$500,000
Class A, reinforced con crete	4	131,244
Class C	37	540,568
Class D, 1-story frame	383	510,592
Class D, 1½-sty. frame	23	81,125
Class D, 2-story frame	94	500,761
Class D, 3-story frame	6	117,615
Churches (all classes)	2	27,900
Sheds, Barns (frame)	236	32,746
Foundations only	2	900
Brick alterations	79	84,693
Frame alterations	325	100,771
Demolitions	10	1,585
Total	1212	$2,630,625

TRACT TO BE MARKETED.

Eighty-Acre Portion of Estate, Lands Adjoining Tropico, to Be Subdivided by Pasadena Capitalist.

An eighty-acre tract on Brand boul...evard, lying just inside the city lim...its of Los Angeles and adjoining Tropico, has been purchased by Col. Frederick W. Paramore of Pasadena for a reported consideration of $150,...000. The deal was handled by the firm of Franklin & Ridenbaugh, who will also have the sales agency for the property, which is to be immedi...ately subdivided and improved for the market.

The tract is a part of the Richard...son estate, being a portion of lands acquired by W. C. B. Richardson in 1864 and held intact until his death. The contract for the street work of the property has already been let and water and gas mains will be immedi...ately laid. The subdivision will be known as the Atwater tract.

FINE APARTMENTS LEASED.

Up-to-Date, Fireproof Improvement at Seventeenth and Grand Secured by Tacoma Man for Long Term.

The leasing of the recently-com...pleted Young apartments at the northwest corner of Seventeenth street and Grand avenue to R. L. Chapin, an experienced hotel man from Tacoma, Wash., is reported by E. M. Whilton, hotel broker, who had entire charge of the negotiations. The term of the lease is ten years, and the total rental is given at $175,000. Chapin is now installing the last of the furnishings, a portion of the building having already been occu...pied.

The Young apartment-house is the property of W. F. Young, and is one of the finest and most substantial structures of its kind on the Pacific Coast. It was planned by R. B. Young & Son and is of absolutely fireproof construction, being of the reinforced concrete type. The front...ages are faced with pressed brick and the trim is of handsomely-moulded terra cotta. The building is five stories high over a full basement, and fronts 141 feet on Seventeenth street by sixty-one feet on Grand avenue.

The building contains 170 rooms, divided into two, three and four-room apartments, each with bath, dressing-room, disappearing bed and modernly-appointed kitchen. The fin...ish throughout is in hard woods. The lobby is finished in marble, tile and mahogany. The fixtures throughout are of special make.

The basement contains the largest apartment-house ballroom in Los An...geles, together with billiard and pool rooms, all richly finished in mahog...any. A large sum is being expended in the furnishings for the place.

CUTS HIS VACATION SHORT.

Well-to-Do Porterville Young Man Is Arrested Here for Grand Lar...ceny—Taken by Surprise.

Lawrence J. White, a well-to-do young man of Porterville, who came to Los Angeles a few days ago with his wife to enjoy a vacation with his brothers, C. E. and E. F. White, pro...prietors of the Model Vulcanizing Works, No. 1160 South Olive street, was arrested yesterday by Detectives McKenzie and King on a telegraphic warrant. It was sent from Visalia by Sheriff W. W. Collins. White is wanted on a grand larceny charge, according to the telegram.

White professed to be much sur...prised when the detectives found him in his brothers' establishment and told him he was under arrest.

"I haven't the faintest idea in the world what they want me for," he said. "I have not stolen anything. When I get back home some one will suffer for this."

The brothers said that Lawrence is worth at least $20,000, and are also at a loss to understand why he should be arrested. Although the young man said he is able and will...ing to give bail, the detectives told him they had no alternative but to lock him up. He was taken to the Central Station and Sheriff Collins notified of his arrest. White's brothers have wired to Porterville to ascertain the facts.

Charming.

HOME TO FOLLOW FRENCH TYPES.

NEW WEST ADAMS MANSION TO BE SHOW PLACE.

Dwelling Will Be of Brick, With Plastered Exterior and Stone Trim—Iron Balconies and Paved Terraces Attractive Features of Architectural Design.

Contracts will bet let during the coming week for the construction of a beautiful mansion of the French renaissance t..pe for Mrs. Louisa A. Denker in the fashionable West Adams Heights district. Plans for the house, which will be one of the show pla es of West Adams street, have just been completed by Archi...tect B. Cooper Corbett.

The dwelling will be of substantial construction, the walls being of brick, with plastered exterior. The trim will be entirely of stone. Ornamental iron balconies will constitute a charming feature, as will also large paved ter...races at the front and rear. The roof will be of red tile.

The entrance hallway will contain a handsome circular stairway of wrought iron and mahogany. The living-room will be to the right of the hall and will be 20x32 feet in size, and richly finished in ma...hogany. The dining-room will be in oak, the ceiling and cornices being of plaster, moulded. The drawing-room will be built on an octagonal plan and will be finished after the period of Louis XVI. The ceiling will be vaulted. The main rooms will con...tain large stone fireplaces.

Every bedroom will contain a small fireplace and will have its own dress...ing-room and bath. There will be two sleeping porches. The windows will open into shallow iron balconies.

Probably the most attractive feature of the house will be the main en...trance, which will be supported by two large stone columns, each two stories in height. The doors through...out the house will be of the French type. At the rear an enclosed porch, 15x40 feet in size, will open onto a terrace looking directly upon a garden. The grounds, which are large and sightly, will be elaborately land...scaped under the direction of the architect.

CONVENTION POSTPONED.

Announcement is made that the eighth annual convention of the Cali...fornia State Realty Federation, sched...uled for August 15-17 in Los Angeles, has been postponed to October 10, 11 and 12. This is the result of num...erous requests from affiliated organi...zations, and prominent members, be...cause so many real estate men, es...pecially from the interior valley points, are away on prolonged vacations. Mabry McMahan of San Francisco, president of the State federation, and James G. Stafford, of Los Angeles, secretary and treasurer, will for the next two months carry on an extensive publicity campaign among the realty fraternity of the State, and hope to induce a large attendance at the gath...ering in Los Angeles this fall. Special meetings with the realty boards of Santa Barbara, San Diego, Riverside, Redlands, Pomona, Santa Ana, Pasa...dena, and other towns in Southern California, have been arranged for, and similar meetings will be held with the affiliated organization of Central and Northern California in the next sixty days.

POLICE THINK HE'S CRAZY.

Man Declared of Sound Mind by Lunacy Commission and Ordered Released Is Locked Up.

The refusal of the Lunacy Commis...sion to commit George Benz, 24 years old, a leatherworker, to an asylum, resulted yesterday in the po...lice locking the man up to get him off the street. He will be arraigned before Police Judge Fredericksen to...morrow on a vagrancy charge.

Benz has been living in a room...ing-house at Sixth and San Pedro streets, where nothing is known of his past. On the 24th inst., Benz walked into the Receiving Hospital and complained of being followed. He was put to bed. Later he attempted to set fire to the bedclothes. When arraigned before the Lunacy Com...mission he was declared of sound mind, and ordered released.

Benz called on Capt. Murray yes...terday at the Central Police Station and told a long and rambling story about persons conspiring to ruin his business, and following him on the streets. When the captain learned that the Lunacy Commission had re...fused to commit Benz to an asylum he ordered him locked up.

POINTS AND POINTERS.
Special Offerings.



FREE! FREE!

If you contemplate building call at our office with this advertisement, and get a complimentary copy of our bungalow book. Third edition, just out.

FREE AT OUR OFFICE—Or BY MAIL.

OUR idea of a home is one both PRAC...TICAL and ARTISTIC. By careful thought we manage to instill certain INDIVIDUALITY in each home.

It quite frequently happens that the PROS...PECTIVE BUILDER'S IDEAS and PURSE do not correspond. In such cases our PRAC...TICAL knowledge comes to the rescue, and often where others have hopelessly FAILED, WE SUCCEED.

We build homes from the modern five-room cottage, at $900, to the most elaborate dwell...ing. It rests with the INDIVIDUAL, entirely, what his home will cost. By concentrating our PURCHASING POWER, combined with our PRACTICAL knowledge, and being in a position to DISCOUNT our BILLS, we can, for a given quality of work, discount our competitors' prices.

We build either by contracts on a fixed fee of 10 per cent. of estimated cost of work, or on our own lots in Los Angeles, Redondo and San Pedro, on easy terms.

We make no additional charges for our Architectural services. If we build, or if we fail to satisfy you both as to price and quality.

Our REFERENCES are PEOPLE for whom we HAVE BUILT, who FREELY indorse us.

We make liberal building loans.

SPECIALS.

New five-room, modern, within two blocks of Redondo Hotel, only $2500, on payments.

Just being completed on west side Chamberlain blvd., modern 7-room bungalow. Will sell on easy terms. A beauty. See it.

Six-room modern chalet, West Forty-first Drive, near Figueroa, $3300. Terms: $500 cash, $25 per month, including interest. See this.

H. S. YEAGER & CO.
ARCHITECTURAL DESIGNERS-CONTRACTORS
TRUST AND SAVINGS BLDG.
SIXTH AND SPRING.
MAIN 72. F6291.

ELLIOTT PLACE

A CHARMING AND TYPICAL SOUTHERN CALIFORNIA HOME SITE.

Particularly noted as a mountain view point, and of especial interest to homeseekers and tourists who wish to study advanced examples of Modern Bungalow, Craftsman and Swiss Chalet Architecture.

By automobile via San Fernando Boulevard, or by Eagle Rock Valley car north-bound on Spring street.

For information concerning ELLIOTT PLACE or residence property in any other part of Los Angeles, see or phone

F. H. SMITH, Manager, Real Estate Dept.,
THE ORIGINAL
Home Builders of Los Angeles
Fourth floor, Douglas Bldg.,
Third and Spring streets.
A3262. Main 8560.

We Build
We Finance
SEE US, NO MATTER WHAT YOU WISH TO BUILD.
Terms to Suit
SOUTHERN CALIFORNIA INV. CO.,
A1565. Bdwy. 4175. 402 Stimson Bldg.

REAL HOUSES
NOT SHELLS—
BUILT
NOT GROUND OUT.

Take some practical friend with you who knows materials and construction. Go out to our Eighty-third Street Tract this afternoon, or any day, and examine some of these homes while they are being built. No better mate...rials or workmanship can be found in Los An...geles. We are establishing a new standard. The designs talk for themselves. Easy prices. Easy terms.

EIGHTY-THIRD STREET,
FROM MONETA TO MAIN.

Milwaukee Building Co.

ARCHITECTURAL DESIGNERS.
ARCHITECTURAL ENGINEERS.
CONTRACTORS.

WE DO ONLY HIGH-GRADE WORK.

REFERENCES:
ANY ONE OF HUNDREDS OF OUR CUS...TOMERS FOR WHOM WE HAVE BUILT HOMES.

SUITE 209-214-215-216-217,
WRIGHT & CALLENDER BLDG.,
FOURTH AND HILL STS.
TELEPHONES:
MAIN 375. HOME 1031.



WE CAN BUILD THIS ATTRACTIVE BUN...GALOW, ABSOLUTELY COMPLETE, FOR ONLY $2600.

Plans can be altered to suit. A written guar...antee goes with our work. Our new BUNGA...LOW BOOK FREE at office—or by mail. See us for estimates.

WESTON BUILDING COMPANY,
...207 Lankershim Bldg., 527 W. Fifth st.
...Phone Bdwy. 5...

Last Week While The Thermometer Sizzled

45 Lots SOLD in WEST ADAMS PARK
"THE CREAM OF THEM ALL"

There's a Reason

You'll be sorry if you buy a residence lot anywhere in Los Angeles before seeing matchless West Adams Park. See important announcement in today's Times, page 10, Part VI.

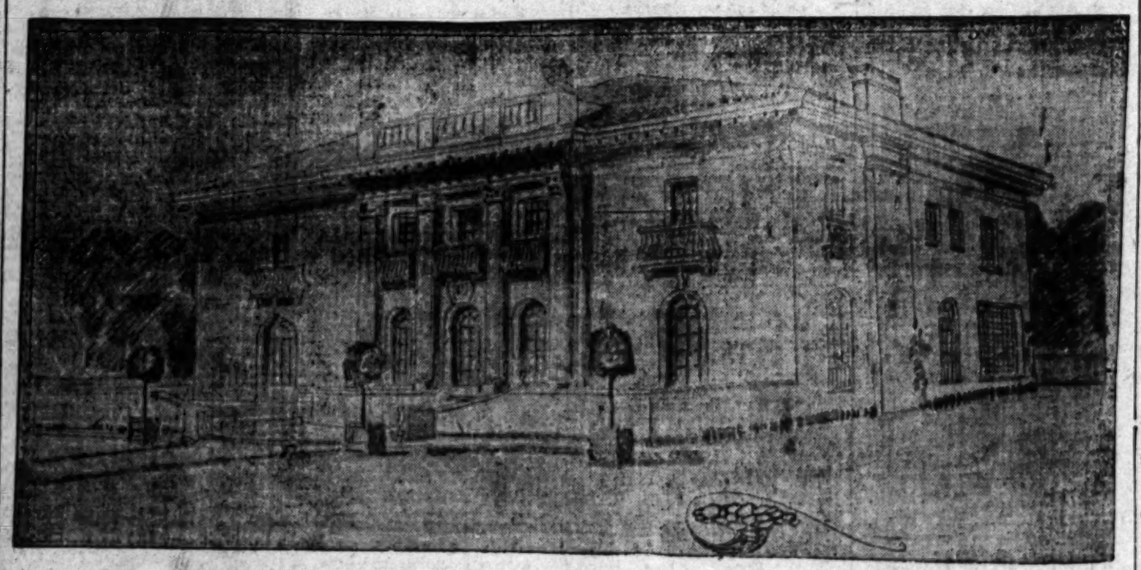
Robert Marsh & Co.
SUBDIVISION DEPARTMENT
2nd Floor Trust and Savings Bank Bldg.
6th and Spring Streets
10176—MAIN 8048.



Young Apartments, Seventeenth and Grand.

Home to be built by Mrs. Louisa A. Denker in West Adams Heights, B. Cooper Corbett, architect.

French Renaissance Mansion for West Adams District.



CLASSIFIED INDEX.

REAL ESTATE SECTION—PART V.

	Page.	Col.
FOR SALE—Houses	9-5	1-7, 1-7
CONTRACTORS, BUILDERS	5	3-3
FOR SALE—City Lots, Lands	5-6	3-7, 1-4
FOR SALE—Acreage for Subdivision	6	5-6
FOR SALE—Business Property	6-7	6-7, 1-3
FOR SALE—Income Property	7	5-6
FOR SALE—Industrial Property	7	6
FOR SALE—Real Estate, Miscellaneous	7	6
FOR SALE—Suburban Property	7-8	6-7, 1-4
HOLLYWOOD	8	4-5
FOR SALE—Beach Property	8	5-7
FOR SALE—Harbor Property	8	1
FOR SALE—Country Property	9-10	1-7, 1-7
TUOLUMNE VALLEY	10	7
IMPERIAL VALLEY	10	7
COACHELLA VALLEY	10	7
SAN JOAQUIN VALLEY	11	1
PALOS VERDE VALLEY	11	1
GOVERNMENT LANDS	11	1-3
OIL PROPERTY	11	3
FOR SALE—Lemon and Orange Groves	11	3-6
FOR SALE—Poultry Ranches	11	6-7
FOR SALE—Timber Lands	11	7
HOTELS, LODGING-HOUSES	11-12	7, 1-6
FOR SALE—Apartment and Flat Property	12-13	6-7, 1
FOR EXCHANGE—Real Estate	13-16	1-7, 1-7
BUSINESS INVESTMENTS	16	1-7, 1-6
BUSINESS CHANCES	16-17	5-7, 1-6
BUSINESS CHANCES—Wanted	17	6-7
MONEY TO LOAN	17-18	6-7, 1-6
MONEY WANTED	18	5-6
STOCKS AND BONDS	18-19	6-7, 1
FOR SALE—Miscellaneous	19	1-6
FOR SALE—Furniture	19	5-7

Realty Liners.

FOR SALE— Houses.

FOR SALE—

"SOMETHING ENTIRELY NEW."
READ THIS.

WE ARE JUST PUTTING ON THE MARKET JEWELETTE OF THE BEST VALUES EVER OFFERED IN THIS CITY, IN A TRACT AND LOCATION SECOND TO NONE.

"BEAUTIFUL LARGE BUNGALOWS."
WHEN WE SAY "LARGE," WE MEAN "LARGE," NOT THE LITTLE STUFFY ROOMS ALL OTHER BUILDERS ARE ADVERTISING. WE CAN PROVE THIS STATEMENT IF YOU WILL TAKE THE TIME TO GO OUT AND LOOK THEM OVER.

"READ THIS AND THEN STOP AND THINK."
THEY ARE ALL FIVE AND SIX VERY LARGE, AIRY ROOMS, WITH QUARTER-SAWED OAK FLOORS IN LIVING AND DINING-ROOMS AND BEAUTIFUL FINISHED MAPLE FLOORS IN ALL BEDROOMS, BATH, HALL AND KITCHEN. THEY HAVE LARGE BEAM CEILINGS, BOOK-CASES, WRITING DESKS, BUFFETS, EXTRA FINE MANTEL FIREPLACES. THE KITCHENS ARE COMPLETELY FURNISHED. SOME OF THEM HAVE THE PULLMAN BREAKFAST NOOKS. DUPLEX WINDOW SHADES THROUGHOUT. YOU MAY GO TO OUR STORE AND SELECT YOUR OWN ELECTRIC FIXTURES.

"PLUMBING."
YOU SHOULD NOT OVERLOOK THIS VERY IMPORTANT POINT. POOR PLUMBING IS POOR HEALTH, AND POOR HEALTH IS THE DONE YARD.

WE ARE PUTTING IN ALL OUR HOMES THE VERY BEST PLUMBING, INCLUDING EXTRA-FINE FIVE-FOOT WHITE ENAMEL BATH TUB, WHITE ENAMEL TOILET WITH WHITE ENAMEL LOW-DOWN TANK. OUR LAVATORIES ARE THE PEDESTAL LAVATORIES, WITH VERY LARGE OVAL WASH BASIN. LINOLEUM ON FLOOR OF BATH AND KITCHEN.

LARGE, LEVEL LOTS.
45x135 FEET. WITH FENCES, LAWN, PALMS, 100 WIDE PAVING, BEST STREET WORK IN AND PAID FOR. BEAUTIFUL CEMENT PORCHES EXTENDING FULL WIDTH OF HOUSE. IN FACT, EVERYTHING TO MAKE THE MOST COMFORTABLE HOME.

PRICES VERY LOW. TERMS VERY EASY. 5 ROOMS, $3450—$100 CASH, $12.50 MO. & INT. 6 ROOMS, $3850—$250 CASH, $15.00 MO. & INT.

"BE THE FIRST ONE."
COME OUT EARLY AND GET THE PICK OF THESE MOST BEAUTIFUL HOMES. REMEMBER, THEY ARE JUST READY, AND THIS IS THE FIRST AD. WRITTEN ON THEM. TAKE YELLOW CAR MARKED MONETA AVE. AND 41ST STREET, OR HOMEWARD AVE. OR HAWTHORNE CARS. (THREE CAR LINES.) GET OFF AT 39TH STREET, GO EAST TWO SHORT BLOCKS. THE NUMBERS ARE FROM 127 TO 139 WEST 39TH STREET. JUST A FEW MINUTES FROM BROADWAY.

MANNY & MANNY,
OWNERS' EXCLUSIVE SALES MANAGERS,
ON TRACT EVERY DAY.
HOME PHONE 28244.

FOR SALE—GO OUT TODAY AND LOOK AT one of the most beautiful homes in the Wilshire district; 551 Oxford blvd. is the location; house has 3 tiled baths, mahogany and oak finish; is handsomely decorated; finest fixtures and hardware; garage for 2 machines; on 60x130 east front lot. This house is a beauty. Some one there to show you through, or phone the agents for appointment. Can be bought at a bargain.

HILDESHEIM & SCHILLER,
305-9 Delta Bldg. F6428, Main 3028.

FOR SALE—
MODERN BROWN STONE RESIDENCE,
10 ROOMS AND 2 BATHS.
OAK FINISH AND OAK FLOORS.
WESTLAKE DISTRICT NEAR PARK.
LOT ALONE WORTH PRICE.
AS GOOD AS A CORNER.
LOT 97x165.
PRICE $15,500.
PRICE $15,500.
HALF-CASH PRICE GOOD FOR THIS WEEK.
C. C. CORN CO., 326 BYRNE BLDG.

FOR SALE—

In our College Tract we offer a beautiful room bungalow near car line. Well arranged rooms, oak floors, artistic from tip to toe. Splendid home for medium-sized family. One you will be proud of. Only $3350; $300 cash takes it.

LOS ANGELES INVESTMENT COMPANY,
60127 233-235-237 South Hill st. Main 2262.

FOR SALE—$4000.
$250 DOWN.
WESTLAKE SNAP.
New, modern, 5-room bungalow, on one of the above streets, near Westlake Park. High ground, beautiful block. House has every modern and up-to-date feature; delightful in every respect. For a handsome home, nearly $1000 below value, see this. WOMAN'S REALTY AND INVESTMENT CO., 616 Chamber of Commerce. Phone 24034.

FOR SALE—BY OWNER, 5-ROOM MODERN bungalow; all improved; flowers and lawn. Lot 40x125. Matting on two bedrooms; linoleum on bath and kitchen. Garden tools and hose and other odds and ends. All for $2500. Small payment down, balance on easy monthly payments. Take Vermont Heights or Florence avenue car at Fourth and Broadway, and call at 671 W. 43RD ST. This is a good bargain if you are looking for a house.

FOR SALE—UP-TO-DATE MODERN SIX-room bungalow, located North Hobard blvd. Street work in and paid for; lot 40x186 feet. This is a complete home and will sacrifice for $3950, mortgage $2000, 7 per cent. This is worth investigating.
See J. N. Herts, with
THE CHAS. A. MASH CO.,
618 Citizens' National Bank Bldg.

FOR SALE— —ONLY $1500—
Lock at 1621 East 37th; must be sold Monday; four-room house, large lot, barn, street work all in and paid; gas, electricity. See
H. F. RUDELL,
with
CALIFORNIA REALTY CORPORATION,
G. E. Farish, President.
933 South Hill.
Main 2962. 60258.

FOR SALE — WE HAE 2 MANSIONS IN the Wilshire district, that will do you good to see, even if you do not buy, it will be an education; one 12 rooms, 3 baths, price $21,000; other 10 rooms, 3 baths, price $14,500. Let us spend some time and show you these beautiful homes.
DILLON & BENFORD,
Main 780. 609 Hibernian. F 4284.

FOR SALE—WILL SELL MY $350 EQUITY in fine six-room house, for $100, balance $25.00 per month, including interest; house is new, very large rooms, lawn, trees and garage. You must see this to appreciate it. Apply at premises, 1145 E. 61ST, near Central ave.

FOR SALE— Houses.

FOR SALE—

GILES & KELLS.
MANAGERS HOUSE AND LOT DEPT.,
WRIGHT-CALLENDER-ANDREWS CO.,
403 SOUTH HILL STREET.

MEMBERS LOS ANGELES REALTY BOARD.

WILSHIRE-WESTLAKE BUNGALOW.
$5000.
If you want a close-in, seven-room, brand-new, up-to-the-minute bungalow, located near Westlake and Sunset Park, and only fifteen minutes from the center of the business district, we would advise your looking at this before buying. This beautiful little home has large, airy rooms, and the construction, finish and appointments will compare favorably with those you will find in homes selling for $10,000. Everything is in the best of taste, the arrangement is unequaled, and it lies convenient to three car lines. Easy terms may be arranged. Phone us for an appointment before the attractive place is gone.

ON ONE OF THE BEST WILSHIRE STREETS.
$4000.
New, eight-room home, just completed; hardwood floors throughout; cellar, furnace—in fact, it is all ready to move into. Located on Manhattan place, high, sightly, and in the best part of the Wilshire district. This beautiful chalet was built for a home, but the owner has built an apartment in the meantime and has decided to run it. At $4000 this home is $800 under cost; the mortgage is $4000, three years; $2000 cash. Get busy! This is a real chance to pick a bargain.

CAHUENGA BOULEVARD SNAP.
$3600.
A real colonial home of nine rooms, fully furnished, located on Cahuenga blvd., just off Sixth, on a lot 60x150 feet. This is a real home, and looks more like $12,000 than $3600. See this with us Monday. $1500 cash, balance to suit.

ON MANHATTAN PLACE.
$12,750.
Would $2000 less than cost be considered a bargain by you? Then here is one of the most handsome residences in Wilshire offered at such a discount, because it must be sold at once. Think of it! A beautiful, broad-front home, faced with granite; a house little more than a year old, with wide porches, ten splendid rooms; the lower floor all in mahogany and oak; six big sleeping-rooms—one downstairs for the maid; furnace, automatic water heater, and every convenience; a large garage; cement drive, a 60x150-foot lot, and so on ad infinitum. The owner paid $14,500 for the property—and got his money's worth, too! He sells because he is going away very shortly. This is your opportunity!

MAGNIFICENT EAST-FRONT HOME
NEAR WILSHIRE AND CATALINA.
$21,000.
Act quickly! This home adjoins the most expensive home on Wilshire boulevard, enjoying two hundred and fifty feet of the garden, contains twelve large rooms and two baths, and two additional baths might be added without heavy expense if you wish them. This property is cheap at $20,000; lot 70x150, facing east; woodwork solid oak and mahogany. Very easy terms may be arranged. See it! Such a real bargain in a beautiful home may not come up again for some time.

WILSHIRE DISTRICT HOME.
$22,500.
Mission home, located near Ardmore and Sixth, thirteen rooms and three baths—two of them tiled, on a lot 76x135 feet. The elevation of this home is about the most pleasing of any in the Wilshire section, the old Mission style being followed even to the genuine tiled roof. The lower floor is finished in selected hardwood, all hand-rubbed, and the upper floor, containing five bedchambers, two baths and sleeping porch, in exquisite eggshell enamel. Cellar, furnace, Ruud heater and double garage completes the home. It's new, never occupied, and ready for occupancy without a day's delay. Let us show it to you. Terms may be arranged.

WEST ADAMS HEIGHTS SACRIFICE.
$27,500.
This beautiful twelve-room home was finished two months ago at a cost of about $30,000, and now the owner must dispose of it, as he needs the money. The mortgage is $15,000. What have you, clear, in the city or Hollywood, to offer for the equity? Hardwood finish, five bedchambers, three baths, two fully tiled, cellar, furnace, Ruud heater, two-story garages with room for two machines; east front lot, 74x173. Call us for more information. It's a real chance to get a bargain. Prefer a Hollywood bungalow for the equity.

GILES & KELLS.
MANAGERS HOUSE AND LOT DEPT.,
WRIGHT-CALLENDER-ANDREWS CO.,
403 SOUTH HILL STREET.
PHONES: 10765 AND MAIN 4045.

FOR SALE— Houses.

FOR SALE—

ROBERT MARSH & CO.,
315-24 TRUST AND SAVINGS BLDG.,
PHONES: 10175. Main 5045.

BEST BARGAIN IN WEST ADAMS HEIGHTS.
$6500 HOUSE FOR $5250. 5 ROOMS.
OWNER MUST SELL.
SELDOM ARE WE ABLE TO OFFER SUCH A WELL-BUILT NEW HOME IN A HIGH-CLASS RESIDENCE DISTRICT AS THIS AT MUCH A REDUCED PRICE. ALL THE LATEST AND BEST MODERN IMPROVEMENTS; EIGHT LARGE, WELL-ARRANGED ROOMS, BROAD CEMENT PORCH ACROSS FRONT AND ON ONE SIDE. ENTRANCE INTO LIVING-ROOM, LARGE MUSIC-ROOM, DECORATED BREAKFAST-ROOM, WITH FRENCH DOORS LEADING TO A LARGE CEMENT SIDE PORCH; KITCHEN IN WHITE ENAMEL, WITH ALL LATEST BUILT-IN MODERN CONVENIENCES; TWO LARGE WHITE ENAMELED BEDROOMS; INCLOSED SLEEPING PORCH ON SECOND FLOOR. HARDWOOD FLOORS THROUGHOUT; CEMENT BASEMENT. WITH FURNACE HEAT, PIPED TO EACH ROOM. LARGE ATTIC. WELL IN CEMENT DRIVE. HIGHLY IMPROVED LOT, 50x167; LAWN IN; THIS PROPERTY SHOULD SELL FOR $7500. WITHIN THE NEXT TWO YEARS.

SWELL NEW CHALET BUNGALOW.
NEAR HARVARD AND EIGHTH.
PRICE $7500. WORTH $8250.
ONE OF THE CLASSY NEW VERY ATTRACTIVE HOMES WHICH STAND OUT SEPARATE AND DISTINCT FROM THE AVERAGE BUNGALOW SO OFTEN DESIGNED AND BUILT FOR SALE. THE TIME USED IN PLANNING AND DESIGNING THIS HOME WOULD HAVE BUILT MOST HOMES. ITS STYLE SHOULD ALWAYS BE GOOD, AS IT IS NOT FREAKISH, BUT SUBSTANTIAL AND ARTISTIC. FINE HAND-RUBBED FINISH ON WOODWORK IN MAIN LIVING-ROOMS. HARDWOOD FLOORS THROUGHOUT. COSTLY DECORATIONS. HAND-MADE LIGHTING FIXTURES. DEN OR LIBRARY, LIVING-ROOM, DINING-ROOM, KITCHEN, BREAKFAST ROOM, TWO BEDROOMS AND TILE BATH ARE PERFECTLY ARRANGED, PROVIDING FOR PLENTY OF LIGHT AND AIR. BROAD YARD, FRONT AND REAR. THIS IS NOT A $8000 OR $9000 PROPERTY WITH A $7500 PRICE. BUT A GENUINE HOME THAT IS HARD TO EQUAL FOR LESS THAN $9000.

HIGH CLASS WILSHIRE HOME.
NINE-ROOM—TWO-STORY.
$8500, WORTH $12,000.
FINE 2-STORY RESIDENCE, SITUATED IN ONE OF THE BEST IMPROVED BLOCKS, CLOSE TO WILSHIRE BLVD. HIGHLY IMPROVED LOT. VERY PLEASING EXTERIOR. BEAUTIFUL ENTRANCE INTO LARGE LIVING-ROOM, DEN OR LIBRARY, DINING-ROOM, TELEPHONE BOOTH, BREAKFAST-ROOM, CABINET KITCHEN ON LOWER FLOOR. UPSTAIRS ARE FOUR BEDROOMS AND SLEEPING BALCONY. THE HOUSE HAS RECENTLY PAINTED, AND NEWLY DECORATED THROUGHOUT, AND EVERYTHING IS NEW. THE HOUSE WAS BUILT ABOUT ONE YEAR AGO. OWNER HAS JUST COMPLETED A LARGER HOUSE AND WILL SELL THIS BEAUTIFUL HOME AT PRICE WHICH LACKS IT BIG SHARE. ALL WOODWORK HAS A SPLENDID FINISH AND THE DECORATIONS ARE CHOICE. PERFECTLY ARRANGED. CEMENT CELLAR AND FURNACE. GARAGE WITH SERVANT'S ROOM. THIS IS A RESIDENCE THAT WILL SELL QUICK.

$11,000—$11,500—MAKE OFFER.
BEAUTIFUL WILSHIRE RESIDENCE.
ELEVEN ROOMS.
LOCATED IN ONE OF THE BEST IMPROVED BLOCKS NEAR THE FAMOUS WILSHIRE BLVD. EAST FRONT, HIGHLY IMPROVED, 60-FT. LOT. OWNER BUILT FOR A HOME, BUT NOW FINDS HE CANNOT MOVE TO THE CITY. SELECTED HARDWOODS USED ON LOWER FLOOR. RECEPTION-HALL, LIVING-ROOM, LIBRARY, DEN, BREAKFAST-ROOM, DINING-ROOM AND KITCHEN ON LOWER FLOOR; FINE LIGHTING FIXTURES AND SELECT DECORATIONS. SECOND FLOOR CONSISTS OF FOUR BEDROOMS, TILE BATH AND SLEEPING PORCH; FINISHED IN BEAUTIFUL COLORED PAPERS AND WHITE ENAMEL. UNFINISHED ATTIC; PITTSBURGH WATER HEATER AND FURNACE. CEMENT DRIVE AND GARAGE; A SPLENDID NEW HOME, FINISHED THE BEST AND INCLUDING ALL THE LATEST CONVENIENCES; YOU CAN SAVE A GREAT DEAL BY PURCHASING THIS HOME. WHY NOT SEE THIS? IT WILL SELL QUICK.

GRAND WILSHIRE RESIDENCE.
TWELVE ROOMS.
$14,000—SPECIAL PRICE—$14,000
THIS GRAND HOME WILL COMPARE FAVORABLY WITH ANY $25,000 HOUSE IN THE CITY. THE FINISHINGS, DECORATIONS AND CONSTRUCTION CANNOT BE EQUALLED IN THE CITY AT THE PRICE. SELECTED HARDWOODS USED THROUGHOUT THE LOWER FLOOR. ON THE SECOND FLOOR ARE FIVE BEAUTIFUL BEDROOMS WITH TWO SPLENDID TILE BATHS, AND SHOWER CONNECTING; FINE LARGE SLEEPING PORCH. MAID'S ROOM AND BATH ON LOWER FLOOR. THIRD FLOOR COULD BE FINISHED INTO A BALLROOM; SPLENDID FURNACE AND RUUD HEATER. GARAGE WITH SPACE FOR TWO MACHINES. YOU WILL FIND THIS HOME PERFECT IN ARRANGEMENT AND COMPLETE IN EVERY DETAIL; WORKMANSHIP AND MATERIAL THE FINEST; JUST THE RIGHT TIME TO BUY, AS OWNER IS IN FINANCIAL TROUBLE. BEING PROPERTY POOR, AND IS WILLING TO SACRIFICE HIS NEW HOME WHICH HE NOW FINDS TOO LARGE. THIS PROPERTY SHOULD SELL FOR MORE, BUT OWNER MUST SELL SOMETHING AT ONCE. DO NOT OVERLOOK THIS OPPORTUNITY.

GRAND NORMANDIE HILL MANSION.
EXCLUSIVE HIGH CLASS.
$22,500—$20,000.
BETTER THAN SOME $40,000 HOMES.
GRAND NEW RESIDENCE, LOCATED ON LARGE GROUNDS, ON HIGH POINT IN WILSHIRE DISTRICT, THIS GRAND HOME IS THE LATEST ACHIEVEMENT IN BUILDING AND ARCHITECTURE. MAIN ROOMS IN SELECTED HARDWOOD AND COSTLY DECORATIONS OF TAPESTRIES, IMPORTED PAPER, OILED CANVAS WALLS, ETC. SPECIAL LIGHTING FIXTURES; SIX BEDROOMS AND THREE TILE BATHS, INCLUDING SERVANTS' QUARTERS. THE HOUSE WILL HAVE TO BE SEEN TO BE FULLY APPRECIATED, AS THIS CLASS OF RESIDENCE IS VERY HARD TO PROPERLY DESCRIBE IN AN ADVERTISEMENT. WE WISH TO SAY THAT EVERY CONVENIENCE AND HOME COMFORT HAS BEEN PLANNED FOR, AND THE RESULT IS CERTAINLY IDEAL. WE CONSIDER THE VALUE OF $22,500 TO BE CONSIDERABLY LESS THAN YOU OR I COULD DUPLICATE SAME. AUTOS AND COURTEOUS SALESMEN AT YAUR SERVICE.

ROBT. MARSH & CO.

FOR SALE— Houses.

FOR SALE—

BRYAN & BRADFORD,
House and Lot Department.

IMPORTANT. IMPORTANT.

—TO—
HOUSE AND LOT HUNTERS.
If you are in the market for either a house or a lot to build on, call us up and we will submit the most complete and up-to-date list you will find in the city. Our automobiles with courteous salesmen are at your disposal at any time.

A Pick Up In The
WESTLAKE DISTRICT.
The best built and planned seven-room bungalow in the Westlake District. This home has just been finished and it is a gem. Built by one of the best builders in the city. The arrangement cannot be excelled. Everything that is modern has been incorporated. It is located on a high east front lot overlooking the mountains. Three of the best car lines in the city to choose from and only twelve minutes from Sixth and Broadway. Make appointment.

See Our
Western Terminal Tract.
Lots $650 up.
Easy Terms.

KINGSLEY DRIVE.
$6250.
11 rooms.
BEST SNAP IN THE CITY.
Now, bargain hunters, get busy if you want the best buy in the Wilshire section for the money, here is your chance. Large entrance hall, living room, dining room and breakfast room and kitchen. The finish downstairs is Peruvian mahogany, oak and white enamel. Upstairs there are four large bedrooms, two baths, with shower, all in eggshell white enamel. The third floor contains servant's room with bath and large billiard room. Large garage with two large living rooms and bath. Cellar with furnace and water heater.
This beautiful home was built by the owner for his home, but on account of being called away cannot occupy it. It cost $2000 more than they are asking. See us at once. It must be sold.

See Our
Western Terminal Tract.
$650 up. Easy terms.

KINGSLEY DRIVE BARGAIN.
—$6250—
Only a few steps from Wilshire boulevard, we are offering one of the most modern homes in the high-class Wilshire section. If you want a chance to either buy for a home or investment where your money will double in a few years, here it is.
There are ten large light rooms and it is located on a wide east front lot. This home can be handled on fairly easy terms, but you must act quick for it will not last long.

See Our
Westlake Addition.
Cheapest lots in Westlake Section.

ST. ANDREWS PLACE SNAP.
—$7000—
A lovely Wilshire up-to-date bungalow home just off 8th street, on a high east front lot, 60x125. This is a real snap. It looks more like a $9000 home than $7000. Act quickly.

See Our
Westlake Addition.
Cheapest lots in Westlake Section.

Corner House near
WILSHIRE BOULEVARD.
Are you looking for a home? If so, we can give you an exceptional opportunity to buy. It is a decided bargain that is marked down for a quick sale. This is a grand new residence and contains nine large rooms, and is well planned. Good exterior and very well built, and will stand the most thorough investigation. The very best building materials having been used. The finish throughout is superb. The music room is in Peruvian mahogany. The living room in Prima Vera mahogany. The dining room and mahogany and eggshell enamel finish. The balance of the house is finished to correspond and harmonize with the above.
This beautiful place is located just south of Wilshire boulevard on one of the best streets, lined with elegant homes. It is on an easterly front lot that sets up high, with plenty of width, so that between the adjoining homes it is not crowded for sunshine and air.
We can talk a great deal about this home but would prefer showing it to you and we can positively assure you that you will find it perfect and complete down to the last detail. We can now offer you this elegant home at the extremely low price of $9500.

See Our
Western Terminal Tract.
$650 up. Easy terms.

BEAUTIFUL
SWISS CHALET.
ARLINGTON HEIGHTS.
$5750.
East front new home just being finished on large lot. The house is strictly modern. It has seven large light rooms, one and one-half story. Four rooms downstairs and three light bedrooms upstairs. Only one block from Washington street car line, and in the center of fast growing Arlington Hgts. section. If you will let us show you this place you will surely buy it.

A Splendid Wilshire Buy
MANHATTAN PLACE.
60x150.
Here is a home that any man would be proud of. It has eleven large rooms and is finished in Juana Costa Tabasco and Peruvian mahogany and eggshell white enamel. Quarter-sawed oak stairway and hardwood floors throughout the house. The walls are canvas and hand decorated. Each bedroom has separate dressing rooms with large mirrors and running water. Two immense sleeping porches, cement cellar with furnace and Ruud heater, fine large garage with cement driveway. This is one of the most attractive homes in the Wilshire section.

See Our
Westlake Addition.
Cheapest lots in Westlake Section.

NEW SWISS CHALET BUNGALOW.
Just Finished.
—$7500—
One of the most attractive Swiss chalet bungalows in the Wilshire district, on St. Andrews Place. Good sized lot, hardwood floors throughout; in fact, it is strictly up-to-date in every way. This house has a beautiful living room and dining room finished in fine woods. There is also a den, full cabinet kitchen, good size bedrooms, also two fine porches opening on a patio. Cement driveway and garage, a very good buy.

See Our
Western Terminal Tract.
$650 up. Easy terms.

ALLYNE & CULVER,
Managers.
House and Lot Department.
BRYAN & BRADFORD,
309-13 Trust and Savings Bldg.
Sixth and Spring sts.
Home 60051. Main 1251.
H. B. BRYAN. L. T. BRADFORD.

FOR SALE— Houses.

FOR SALE—

SOME SUMMER SNAPS
OFFERED BY
THE PROGRESSIVE REALTY CO.
Let us save you 10 per cent. on that home and assume all responsibility. We can offer you more and better SNAPS than you can find elsewhere. Let us show you.

$4000. SOME SACRIFICE. $4000.
A DANDY HOME.
Six-room Bungalow in the desirable Southwest. It's right up-to-date, well built, nicely arranged and very attractive. And don't forget it's under value.

$4250. MAHOGANY FINISH. $4250.
IT'S SOME CLASS.
Near Rampart, in the beautiful close-in district. Exceptionally finely finished and nicely arranged. Seven rooms. It's new and has every desirable feature. You will miss a rare opportunity if you don't get this. See it Monday before it is too late.

HERE'S A REAL SNAP.
$6500. IN PICO HEIGHTS. $6500.
Near Pico street, near beach car line, overlooking Wilshire.
Two-story, seven rooms, nearly new, ALL MODERN. Garage, etc.
This is positively the BEST SNAP IN LOS ANGELES. You must see it to appreciate it. Let us save you money on this home.

$6500. WESTLAKE SNAP. $6500.
HALF BLOCK FROM PARK.
Two-story, nine rooms. It's an A-1 house, nicely arranged, hardwood floors and every modern convenience and built-in feature. Fifty-foot lot is nearly worth the price asked. No need of looking further. You can't beat this bargain.

$11,750. WILSHIRE BEAUTY. $11,750.
A PERFECT HOME.
Two stories, nine rooms, finished in MAHOGANY. Arrangement is perfect. It's a beautiful, well built home—different from the others—and better. Has many unusual and special features.
Draperies, furniture, etc., selected to match. You must see it to appreciate it. Let us show you.

Autos and courteous salesmen at your service. Consult us before buying.

Ask MR. PHEBUS, with
THE PROGRESSIVE REALTY CO., 317 South Hill St. Main 391.

FOR SALE—

MY BRAND NEW
NEVER OCCUPIED,
JAPANESE BUNGALOW,
at 716 Harvard boulevard.
For Sale, $11,850.
Just completed.
You can buy direct from owner.
This beautiful nine-room bungalow is a triumph of modern architecture—one of the most masterful examples of the Japanese type ever attempted in America. It is situated in the heart of Los Angeles's most aristocratic residence section, ideally located just off Wilshire boulevard. Surrounded by homes costing $25,000 to $40,000.
This bungalow contains nine rooms—with every modern appointment, convenience and many striking new features. The interior finish is in gorgeous Japanese effects, with real piano finish. Artistic hand frescoed wall decorations throughout. Two massive fireplaces. Unusual built-in effects. Artistic buffet and breakfast room. Servant's room with separate toilet and bath. Special dressing enclosure with ladies' built-in dresser in one of the beautiful bedrooms.
A commodious and uniquely decorated billiard-room upstairs. Two upstairs sleeping balconies. Cellar with modern furnace and automatic Humphreys heater, with cement driveway and garage, and in keeping with the architecture of the bungalow. Broad rambling front porch. Specially designed electric fixtures.
A unique feature of this home is the enclosed patio and Japanese garden, in the center of which is a pool of water. Beautiful lawns already in.
The lawn, rooms, the striking beamed ceiling effects—the character of the built-in work—the quaint windows, the mural decorations, fixtures, plumbing, etc., will immediately appeal to the most critical.
Lot has frontage of 65 feet. Property can be purchased direct from owner whose representative will be at the house every day for the purpose of showing the property. Take Ninth street car and get off at Wilshire boulevard. House No. 716. Owner can be seen at 1102 TITLE INSURANCE AND TRUST BLDG. F2257, Main 993.

FOR SALE—
READ THESE SNAPS.
ALL PARTS OF THE CITY.
WILSHIRE DISTRICT.
KINGSLEY DRIVE, NEAR FOURTH, 9-story, modern house, artistic interior finish; everything complete. Ten rooms and garage, $9000, terms. Worth $11,000.

GRAMERCY PLACE, 8-room bungalow; modern, furnace; slightly lot; furnished ready for occupancy, or will sell unfurnished; $5500 cash and mortgage. Might consider lot, western section, first payment.

NORTH ARDMORE, 6-room bungalow; All built-in features; east front; snap. $3250, terms.

PICO HEIGHTS, NEAR CRENSHAW BLVD. Beautiful corner home, near Venice Short Line. Now, here's something good. None of your cheap, "thrown together quick," sort of bungalow, but a most substantially "built to live in HOME." 7 large rooms, furnace, large cellar; fruit trees. After four months' occupancy owner leaving, sacrifices for $5250 cash.

SEVENTH AVE.: east front; nine rooms, 4 bedrooms. Cheap at $5250. Easy terms.

39TH PLACE, WEST JEFFERSON SECTION. Beautiful new bungalow, 3 bedrooms and sleeping porch, den; all built-in effects; $4250, terms.

8TH AND WESTERN SECTION. 2 bedrooms—snap, $2400, easy terms. Will sacrifice for cash or take lot first payment.

SEE OUR VERMONT SNAPS.
WE HAVE YOUR NEW HOME AT THE PRICE AND TERMS YOU WISH TO PAY.

SEE MR. REED,
Mgr. House and Lot Dept.,
K. LUNDEEN CO.,
Suites 309 to 324 Central Bldg., 4th & Main sts.

FOR SALE—YOU CAN'T BEAT THIS SNAP in Los Angeles. $4700. Terms. If you are thinking of buying a home I want you to see one of the best built, nicest arranged and most complete seven-room houses in the southwest. Has all up-to-date built-in features. A fine hot water system and one of the new two-compartment electric cookers, built in—hardwood floors throughout—rooms beautifully papered. I built this house for my home, but must change my plans and I want to sell it as quickly as possible. The material and workmanship in the house is A1—there isn't a cheap thing about it—it will stand the most rigid inspection and I want you to inspect it from the garage to the garret and if you don't think it's the best bargain in the southwest—let it alone. Come out and see the house any way, you are cordially invited to call at any time. Take University cars marked Dalton ave., get off at Dalton ave., walk one block west to 4025 Denker ave. or take Hawthorne or Arlington Square cars, get off at Denker ave. You save exactly $225 agents' commission by buying of owner.
G. R. TOWNSEND, 4025 Denker ave.

FOR SALE—
IN SOUTHWEST.
CLOSE TO ADAMS STREET CAR LINE.
7-room, modern, up-to-date house; lot 50x150 ft. to alley. Garage, fruit trees, chicken runs, etc., etc. This is one of the best buys in this part of the city. Correspond with owner at once.
Address Y, box 5, TIMES OFFICE.

FOR SALE— Houses.

FOR SALE—

ARTHUR W. KINNEY CO.,
303 TRUST & SAVINGS BLDG.,
Sixth and Spring.

WE ARE LEADERS FOR MODERN HOUSES.

NEAR KINGSLEY DRIVE AND WILSHIRE.
—$20,000— —$20,000— —$20,000—
Strictly modern and up-to-date 11-room house; high ground. East-front lot, 75x134, only one block off the boulevard. It will compare favorably with other $25,000 places. Large, handsome reception hall; large living-room and library, all finished in select mahogany; large dining-room in oak; breakfast-room; elegant electric fixtures. Second floor contains four large sleeping-rooms and sleeping porch with built-in bed, two sanitary tile baths, also maid's room and bath. Stairs lead to third floor, which is all finished. It will be to your interest to see us regarding this property before you buy.

ELEGANT WILSHIRE HOME.
—$14,000— —$14,000— —$14,000—
This high, sightly, 12-room home, just completed and with a superb view of valley and mountains, will compare favorably with any $20,000 home in the city. Lot is east front, 75x185, and convenient to cars and boulevard. Imposing exterior. Interior finished in mahogany and oak, with decorations in oil on canvas. A special feature is the conservatory. A maid's room and bath on the first floor; two tiled baths and shower on second floor, five bedrooms. There is a sleeping porch, large basement, furnace, automatic water heater. We invite critical investigation on the construction. Two-story garage with man's quarters; no convenience lacking.

IN WESTMORELAND DISTRICT.
—$12,000— —$12,000— —$12,000—
Handsome modern 8-room residence on large lot. Exterior with brick and cement porches and columns. Downstairs are immense living-room with massive Gruby tile mantel, dum with brick mantel, large dining-room with elegant buffet and French doors opening outside, kitchen and pantries. Four sleeping-rooms, bath and two balconies upstairs. All rooms are beamed and are expensively decorated with special design fixtures. All floors are hard wood, and windows plate glass. Large cellar, furnace, Ruud heater, garage and beautiful shrubbery. This place was built for a home and is high class.

SPECIAL WILSHIRE BARGAIN.
Beautiful 10-room House.
—$16,500— —$16,500— —$16,500—
This handsome property located only one block off Wilshire blvd., east front lot. House is new and up-to-date, large stone and cement porch and Pewee Cochere across front. Finished in select quarter-sawed oak and mahogany, decorations and electric fixtures selected with care. There is breakfast room, also den or library, second floor contains five sleeping rooms and two tiled baths, stairs to large attic. Furnace and garage, in fact a very complete home and we know of nothing else like it similarly located under $12,000.

RARE WILSHIRE BARGAIN.
TO CLOSE AN ESTATE.
—$8500— —$8500—
This beautiful modern 5-room home is located in the choicest growing part of the Wilshire section, a short distance from the boulevard. Appraiser's value was $10,000. Large cement and stone porch across front. Large reception hall, extra large living-room, dining-room and library, four large sleeping-rooms and screened sleeping porch. Attic all floored. Furnace, garage, beautiful lawn, flowers, shrubbery. Lot 50x150. Mortgage $3000. This property is $2000 under value, and is a rare chance to secure a fine home in a fine location.

ARTHUR W. KINNEY CO.,
Assts. 303 Trust & Savings Bldg. Main 3025.

FOR SALE—

A HOME FOR
$100—$100—$100—$100
RODGERS PARK
BUILT UP WITH BEAUTIFUL BUNGALOWS.
ONE AND TWO-STORY BUNGALOWS.
ONLY $100 CASH,
THE REST AS EASY AS RENT.
MONTHLY PAYMENTS NEVER INCREASED BY TAXES OR INTEREST.

Beautiful homes to suit any pocketbook. Developed on the plan of the celebrated COLLEGE TRACT.

One and two-story bungalows and semi-bungalows, well finished, cleverly planned, neat exteriors, comfortable, convenient. Polished floors, beautiful electric fixtures, shades up, and a "gem of a kitchen" in each house.

Large porches, rear screen porches; many have screen sleeping porches, good mantels, pretty buffets.
No houses like its neighbors. Individuality and artistic lines make them attractive.

RODGERS PARK has 7200 feet of PARK FRONTAGE.
Public tennis courts and playgrounds. Model stores, cement sidewalks and curbs. Tree-lined streets. All lots in lawn.

Good car service to Rodgers Park. All city conveniences. Easy to buy, fine to live in. A place to be comfortable and HEALTHY.

Come to our office and take one of our automobiles to Rodgers Park. Or take Manchester avenue car on Hill street to Florence avenue, 10-minute service, and Vermont Heights car on Broadway south of Fourth street, to Seventy-sixth street. Five-cent fare.

LOS ANGELES INVESTMENT COMPANY,
60127. 233-235-237 S. Hill st. Main 2262.

FOR SALE—

DO YOU KNOW JUST WHAT
YOU OUGHT TO GET IN A HOME FOR?
$3000, $3250, $3500, $3850 or $4200.
? ? ? ?
If not, come out today

Realty Liners.

FOR SALE— Houses.

FOR SALE—HOUSES.

PAY ONLY
ONE-TENTH THE PRICE
AND MOVE IN

BUNGALOWS

IN BEAUTIFUL COLLEGE TRACT.

...that is offered on the many ... about Los Angeles is to be ... Colonia Tract. Do you want moun... There you have it, and you are ... never the ocean than you would ... other side of the city.

...is an ideal location. All the ... are new and modern; every conveni... provided: Gas, electricity, sewers, ... pavements, churches, assembly hall, ... cars, walks, curbs, planted shade ... to interurban streets in College ... five-minute car service. You are ... GIVEN A 5-YEAR OPTION on and use ... building lot, fenced and in lawn.

...PAYMENT PLAN—Make a small ... and the balance monthly in... ...the rent, including taxes, insur...

...BEAUTIFUL BUNGALOW HOMES FROM ...OF TO $5500.

...payments, never increased by ... a penny. You know the exact de... ...of your purse.

...ONE-TENTH CASH REQUIRED TO ...

...to our office and see plans and photo... ...with the one of our automobiles to ... We will "show you." Or take West ... or Gramercy or Arlington st. See ...

GRIFFIN INVESTMENT COMPANY,
20-30-37 South Hill st. Main 2268.

FOR SALE—

$4250—$250 CASH, $50 PER MONTH (INCL. Int.) 5 rooms, bath, gas, electricity, water. Last one left. Five like it sold within the past ten days.

4015 Mesa.

$1950—$50 CASH, $20 PER MONTH (INCL. Int.) A little, 5-room beauty. Entirely modern. See it quick. It's right at the end of the Washington-Rimpau car line.

S. E. cor. Flat and Moneta.

$3250—$50 CASH, $27.50 PER MONTH (INCL. Int.) A business corner on Moneta ave. and good 5-room house at this price and terms. Biggest bargain ever.

433 W. 79th st.

$2650—$75 CASH, $20 PER MONTH (INCL. Int.) Very extraordinary 5-room, new up-to-date bungalow, 3 others like it just where every house runs from $2500 to $3500.

424 W. 79th st.

$2550—$100 CASH, $25 PER MONTH (INCL. Int.) Beautiful 5-room new modern Swiss chalet, across the street from above. Worth $3000. See it and you'll buy it.

433 W. 79th st.

$2700—$100 CASH, $25 PER MONTH (INCL. Int.) A very extraordinary 5-room, up-to-date bungalow, 2 others like it just sold, and this is our only 5-room house left here.

1766 W. 81st Place.

$4000—$400 CASH, $25 PER MONTH (INCL. Int.) The niftiest new 5-room cottage with bath and alcove, breakfast room, in Los Angeles. Every modern convenience installed. See this before buying. People buy our houses because the values are there. The above are a few odd houses which we own and on which we quote the above exceedingly low prices and terms. Don't delay if you want one of them. Our courteous salesmen are always glad to call with auto to serve you.

WESTERN BLDG. AND INV. CO.,
HOUSE DEPT.,
303 W. Second st.
Phones—60256; Main 1273.

FOR SALE—
BIGGEST BARGAIN IN THE CITY.
$6000 UNDER VALUE.
Owner must raise some cash immediately. Will sacrifice this beautiful place at a great loss to get it.
Do you want a fine home?
This beautiful place is located in a very choice district. Surrounded by beautiful homes. Within 3 blocks of car lines.
Contains 10 large rooms.
Lower floor contains large living room, dining room, den. Fine and light cabinet kitchen. Maid's room with separate bath.
Second floor has four large bed chambers. Two beautiful sanitary and tile bathrooms (with shower.) Sleeping porch, all rooms are artistically papered.
Dining-room has massive solid oak buffet. Rooms papered with exclusive patterns. Lighting fixtures very rare and designed especially for this home.
Fine large garage for 3 machines.
Fine cement cellar with furnace and heater.
Large east front lot. Size 75x170.
SEE THIS AT ONCE.
If you are looking for a beautiful home, see us, you will get a great bargain here. Price $10,000.
Cost $16,000, just as it stands. Conditions have changed plans of owner and he must raise
SOME CASH IMMEDIATELY.
Brand new, never been occupied.
Hurry, someone will get this great bargain.

G. M. GIFFEN & SONS,
336 Story Bldg., Member L.A.R.B.
A1369-A1117. Main 8134.

FOR SALE—
IF YOU WERE ASSURED
THAT
YOU WOULDN'T LOSE
YOUR EQUITY
In case of sickness or hard luck, you wouldn't hesitate
In buying a home,
providing the price and value were all right, would you?
If you buy a home of us and on account of sickness or hard luck, or for any reason don't care to, or are unable to meet your payment, you can exchange your cash equity for paid up stock in the company.
We are offering new 5-room modern bungalows at from
$2600 to $2800.
$50 down.
Rent like rent.
Including interest, taxes, insurance, in our Monets-Manchester Tract, near schools, stores, churches, on good yellow car, 5-cent fare. Gas, electricity and water.
COME OUT TODAY.
Take Homeward ave. car at southeast corner of Fourth and Broadway or anywhere on Spring st., south of Fourth, get off at Manchester ave., cross car line, go south to Morse, first street, turn east. See agent at 324 or call on STANDARD BUILDING INVESTMENT COMPANY,
Owners and Builders,
239 South Hill street.

FOR SALE—BUNGALOWS

TEN ACRES OF THEM IN OUR SOUTHLAND PARK TRACT AT 81ST PLACE AND WESTERN AVENUE.
COME AND SEE THEM TODAY.

5, 6 and 7 rooms with cobblestone blue brick or cement plastered fronts with imposing cement porches.
Each is different, both as to exterior and interior, and each one contains every up-to-the-minute feature found in high-priced houses, among which are:
BUILT-IN ELECTRIC COOK STOVE DISAPPEARING BED
BUILT-IN AUTOMATIC WATER HEATER
BUILT-IN COMBINATION LOCK SAFE.
FULL-LENGTH DRESSING MIRROR AND HEAVY OAK FLOORS THROUGHOUT.
They also have breakfast room, den or inglenook, and the arrangement as to the living-room, dining-room, bedrooms and kitchen are unique and homelike. You'll agree so, too, if you will but come out and see them TODAY.
Prices low and terms easy.
WESTERN BUILDING AND INVESTMENT COMPANY,
House Department. 202 W. 2nd st.

FOR SALE—
MANHATTAN PLACE.
Beautiful home consisting of 15 rooms, all modern and in best of condition. Seven large bedrooms and sleeping porch. Lavatories and large closets to each room. Large reception room, hall, den, dining-room, butler's pantry, kitchen, maid's room, bath and toilet on first floor, large billiard room, maid's room, storage room; third floor, 3 baths, 2 toilets separate. Hardwood finish, lower floor, white enamel balance of house. Garage for two machines with room for servant. Large lot 75x180. Lawn, flowers, etc. Price $17,000, one-third cash, balance terms.
JOHN J. HILL,
712 Central Bldg.
F3075—4th and Main.

FOR SALE—
WEST ADAMS HOTS. BUNGALOW.
$4500
This bungalow is located in the very highest part of West Adams Heights, on a 55-foot east front lot, commanding a magnificent view of mountains and valley; built on the most modern and artistic architecture; has six large rooms, consisting of living-room, dining-room, breakfast-room, 2 large bedrooms; hardwood floors throughout; basement, hot and cold water, modern plumbing. Very easy terms can be arranged.
JOHN A. VAUGHAN CO., Inc.,
F3125. 207 Story Bldg. Main 1452.

FOR SALE—
The owner of two of the most centrally located bungalows, one in East Hollywood, lot 50x182, 5 rooms, strictly modern and beautifully with flowers, orange trees, figs, peaches and other fruits; also 6-room modern bungalow, on W. 20th st., one and one-half blocks from Washington, must sacrifice both these properties for cash, as circumstances force owner to leave for the north in a few days. For further information see representative of the owner,
W. R. FLOOD.
207-225 Story Bldg. F1225. Main 1452.

FOR SALE—
$3200
6-ROOM BUNGALOW.
SOUTHWEST.
This beautiful bungalow is under-priced to make a quick sale. The location is A1, oak floors. Beam ceilings. Many built-in features. Best of plumbing. Artistic lighting fixtures. Cabinet kitchen. Sewer, shades, everything complete and ready to move into. Small cash payment and balance like rent. Our auto at your service. It will give us pleasure to show you our bargains. See SMART, with WEST COAST BUILDING CO., 605 Union Oil Bldg., 7th and Spring. Main 3243; F127

FOR SALE— Houses.

FOR SALE—
10-ROOM, MODERN RESIDENCE.
WEST ADAMS, NEAR GRAND, $11,000.
MORTGAGE FORECLOSED—MUST SELL.
A beautiful home in a select residence location at the price of the ground alone. You get the house for nothing and it has ten large rooms, furnace, hardwood finish and is only 5 years old. The ground alone is positively worth the total price asked. This lot faces West Adams, close to that great future thoroughfare—Grand avenue.
Present owner recently foreclosed second trust deed, mortgage and is selling at this price to regain only the money loaned. The value of the property is further shown by the fact that there is a first mortgage of $6000 at 7 per cent. now against it, which can be assumed.
MORTGAGE FORECLOSURE SALE.
OUT-OF-TOWN OWNER MUST SELL.
7-ROOM HOME, $3850; WORTH $5000.
Located at 33rd and Normandie, surrounded by attractive, 2-story homes. Similar properties have sold recently in this location at $5000 to $5500. Owner lives out of city, is in financial difficulties, and a first mortgage of $3500 has been foreclosed on his property. He is willing to take a nominal consideration for his interest so that we can quote the very low price of $3850. Lot 50x135; 7-room, 2-story, modern home, fireplace, laundry, extra large rooms.
See C. C. KOEHLER, with
W. L. HOLLINGSWORTH & CO.,
609 South Hill St.
Home 19771.

FOR SALE—
$13,000 $12,000
$5000 cash.
Balance to suit.
$13,000 $12,000
Close to Pico Heights car line; high ground, magnificent view of surrounding territory; just finished, 11-room house, 4 bedrooms and sleeping porch; mahogany finished staircase, swell large mantel and buffet, excellent fixtures, large lot, fenced, garage, cellar, select neighborhood, asphalt paving and sewer in; this is a real bargain and, located where property is advancing fast.
R. E. FORD, with
JANSS INVESTMENT COMPANY,
Home 10845. 611-613 S. Hill st. Bdwy. 5468.

FOR SALE—
NEW WILSHIRE HOME.
WORTH $10,000—WILL TAKE $8,000.
We have one of the handsomest homes in the Wilshire section, in between Sixth and Wilshire, 12 rooms, oak floors throughout; downstairs oak finish; large handsome buffet; stone grate. Every built-in feature. Five bedrooms, sleeping porch. Bathroom with tile floor; den, breakfast room, kitchen with large closets in every bedroom with built-in shelving and mirror. Fireplace, patent water heater, garage with cement floor. Large cement porch. Lot 60x150. This property is worth $10,000, but on immediate sale will accept $8,000, on terms as low as $2000 down, balance 6 per cent. HARRY R. GOODMAN CO., 701 PAT BLDG.

FOR SALE—
MUST HAVE MONEY BY AUGUST 1ST.
Owner will sacrifice 6-ROOM MODERN BUNGALOW, 4 42ND PLACE, and two LOTS, 50x150, on 42ND and WESTERN AVE., in new Vermont Square. See us at once if you want a real bargain.
HUSSONG REALTY CO.,
123 South Broadway.
Main 4040.
A3250.

FOR SALE—WILSHIRE, 9-ROOM, 3-STORY bungalow, Swiss type, brand new and strictly up-to-date. Den with disappearing bed and four bedrooms upstairs. Lawn front and rear, 45 choice roses in full bloom. This is a bargain, worth $8500. Will sell for the next few days for $6400 on cash payment of $2000 and monthly payments.
SEE MR. BROWN—WITH
O'BRIEN-MEYER INVESTMENT CO.,
Broadway 1044. 512 S. Hill. A4697.

FOR SALE—
WEST ADAMS BUNGALOW.
$1000 DOWN.
1½-story, 4 bedrooms, oak floors, built-in buffet, brick grate, 3 pantries, fine 2-story garage with sleeping room, 8 bearing fruit trees; lawn, flowers. Lot 50x150. Located at No. 3415 W. 23rd st. Price $6200.
HARRY R. GOODMAN CO., 701 PAT BLDG.

FOR SALE—THE CLASSIEST BUNGALOW southwest; 8 rooms; 50-foot corner lot; lawns, flowers, trees, garage, pergola, furnace, hardwood floors throughout, large bath; truly artistic, without having sacrificed room, comfort or convenience; substantially built; owner leaving city; $5500; easy terms. This is less than actual cost, and a really beautiful home.
H. M. BURGWALD, 220 Cons. Realty Bldg.
A2771. Main 2641.

FOR SALE — $2775, $150 CASH, $25 PER month. Bargain for immediate sale. New bungalow, 5 rooms and hall, brick and cement verandas. Manhattan place (near Vista) car; lot 50x125; hardwood floors, beam ceilings, book-cases, seats, large swell front buffet, large brick mantel, buffet kitchen, bedrooms and bath all in white enamel, laundry tubs.
W. L. CRAIG, Owner,
215-18 Laughlin Bldg.

FOR SALE—
PROPHETS VS. PROFITS.
Believe the predictions of the prophets regarding Los Angeles' future, or take your profits NOW. I will sell my brand new, 5-room Swiss chalet bungalow at 1642 W. 29th st., for $500 less than market value. Will sell for $2700 easily now, but I feel that I can get money NOW and will take $2500. Only $850 required to handle. Save agent's commission by seeing owner, E. L. CLARKE, with Title Ins. & Trust Co.

FOR SALE—5 AND 6-ROOM BUNGALOWS, southwest, new and modern, $2000 to $2600, on terms of $100 cash and $20 to $30 per mo., including interest. These bungalows are new and strictly modern and close to car line. Come in and let us show you these lovely bungalows. See—MR. BROWN—With
O'BRIEN-MEYER INVESTMENT CO.,
Broadway 1044. 512 South Hill. A4697.

FOR SALE—REALLY WANT A HOME? I built this for myself, am leaving; east front, 1½-story up-to-date bungalow; 6 rooms, expensively papered; sleeping porch, breakfast room, basement, garage, dressing mirrors, piano finish hardwood floors; 5 buffets, make any reasonable offer. See owner, 3801 LA SALLE, University car marked W. 39th st.

FOR SALE—DO YOU WANT SOMETHING good? NEW DOUBLE BUNGALOW; income $36 month; price $4300. Also 6-room new, modern and 4-room new, modern, in the rear, $4300; income $42 per month, $2200 cash will handle both. Figure the income on the investment. 1632 MC GUIRE. GEO. WM. MILLER, 436 Byrne Bldg. Main 8957.

FOR SALE—NEW BUNGALOW ON 32ND street, 5 rooms with kitchen and bath, rents for $22 per month; installments, including interest, $21.25 per month. Strictly modern and up-to-date, on 50-ft. lot. I am owner and will give good deal. Want $1000, balance to suit. Address Y. box 11, TIMES OFFICE.

FOR SALE — WILL SACRIFICE MY TWO beautiful, 6-room bungalows, 4902 Budlong and 1313 W. 41st st. Don't fail to investigate. Make offer. HOFFMAN, Owner, F1888.

FOR SALE—OR EXCHANGE—MY EQUITY in modern well built bungalow, North Wilshire district. Six large rooms, bath and hall, large lot. Hardwood floors and all modern conveniences. No agents. 415 DOUGLAS BLDG.

FOR SALE—BEAUTIFUL, 5-ROOM, MODern bungalow on West 28th st., worth $3650. Owner will sell for $3200 if taken at once; now. This is a great bargain and won't last long. C. A. CALNAN, with J. F. STANFORD, 707 Delta Bldg. F2734. Main 8548.

FOR SALE—BY OWNER, 2-STORY, 5-room residence, near school and car; lot 50x160; price $5200; will take clear city lots for equity, $3200; make me an offer. Address F. box 216, TIMES BRANCH OFFICE.

FOR SALE—OWNER HAS SEVERAL 50x150 lots, high ground, restricted tract. Will build 5 or 6-room bungalow to suit your own ideas for $50 down and $25 per month. Address P. box 248, TIMES BRANCH OFFICE.

FOR SALE—TWO GOOD ONES, NOTE THE size of lots; first, 8 rooms, 3 baths, maid's room on first floor, lot 75x125; price $9000. Second, 5 rooms, 1 bath, maid's room on first floor; lot 61x146, double clean corner. Price $7500. Both in the exclusive Wilshire district. Make us show you.
DILLON & BENFORD.
Main 769. 602 Hibernian Bldg. F2204.

FOR SALE — A BARGAIN, MUST RAISE money. Elegantly furnished home, 6 rooms, all modern. Call Sunday and make offer. 1462 W. 36th st., or see DESMOND, 233 Union Oil Bldg. Main 804.

FOR SALE—I HAVE TWO MODERN BUNgalows, one 5 and one 6 rooms, that I will sell. Worth the money to parties that can make a fair payment. Am the owner. Address X. box 199, TIMES OFFICE.

FOR SALE — A NEW 2-STORY, 5-ROOM chalet, in Exposition Park Square, near Manual Arts School; hardwood floors, grate, large closets, buffet, bookcase, good car service, access to 7 cars. Inquire of OWNER, 1045 W. 55th st.

FOR SALE—5 TO 8-ROOM MODERN BUNGAlow in southwest and Wilshire district from $2800 to $6000, or will build to suit. Terms like rent. SOUTHERN CALIFORNIA INV. CO., 605 Johnson Bldg. A1865, Broadway 6175.

FOR SALE— Houses.

FOR SALE—
ATTENTION! RENTERS!
Why pay your good money to the landlord when you can pay it to yourself?
Let us show you our line of modern bungalows and chalets amid ideal surroundings on good lots, with oiled streets, sidewalks and curbs, 5-cent fare, at prices you cannot afford to let escape. 4, 5 and 6 rooms.
$1950—$50 down, $20 month. Out Washington Boulevard in the West End.
$2300—$75 down, $20 month. Beautiful Eagle Rock Valley. 5-cent fare.
$2400—$75 down, $20 month. In the Southwest.
Remember these are modern, new and never been lived in. All monthly payments include simple 7 per cent. interest.
ALSO, at $4250, $500 down, $20 month. Modern, 6-room house on East 37th st.
$2500—$200 down, $20 month. Modern, 4-room bungalow in two 2-room flats and cottage in rear. Income $35 month. This is 17 per cent. on price. Can you beat it? Close-in on east 37th st.
SEE US FOR INSTALLMENT HOUSES AND LOTS.
J. F. HEBER & CO.,
111 South Broadway.

FOR SALE—TWO BIG BARGAINS.
A modern 7-room cottage, close to Hoover st., on 28th. Small barn in rear; lot is large; owner wants money and will sell for $4250; $1000 cash, balance terms. This is a big snap.
A 6-room strictly modern bungalow, new, just being completed. This one on 87th Drive, near Vermont; lot is 50x150.
Owner will accept $750 cash, bal. terms.
One of the finest bungalows and well built; no expense spared; located on La Salle st., between Adams and Jefferson. If you are looking for a lovely little home, this will please you. $1000 cash, balance easy; lot 50x190 to 50-ft. alley. See this.
AIMS. PITSENBLADO & STUMPF,
Main 5023. 506-7-8 I. W. Hellman Bldg.

FOR SALE—THEY'RE OPEN SUNDAY, 3 to 5. 6-ROOM GUARANTEED BUNGALOWS, NEW ONES. LIVING ROOM, DINING ROOM, BREAKFAST ROOM, KITCHEN DEN, 2 SLEEPING ROOMS, TILE BATH. All large, fully wired and best finished for the price that you have seen. Hardwood floors all rooms. Furnace arrangement. Heavy cement porch and walks. Lawn graded, lot fenced.
$4600.
This is $350 under actual cost, and we make this reduction for quick sale.
The location is the best, block from car and 15 minutes from center. Well restricted. WE'VE SOLD SOME GOOD HOMES, BUT NEVER OFFERED A BETTER BARGAIN. Off at St. Andrews Place.
Mr. Enderlin, with THOS. C. BUNDT & CO., Owners, 605 S. Hill st. 60056, Main 4892.

FOR SALE—
$3400. $3400.
Artistic five-room bungalow on Cahuenga boulevard in the North Wilshire district. This is a strictly modern place, and just right for a small family. Has hardwood floors, decorated walls, beautiful buffet and fine fixtures. Lot is highly improved with lawn and flowers. Garage. Located in a refined neighborhood, and surrounded by nice homes.
WEBER & BELL,
HOUSE AND LOT DEPARTMENT,
W. I. HOLLINGSWORTH & CO.,
609 S. Hill st. Home 10775.

FOR SALE—
BEAUTIFUL COUNTRY HOME
SITE AT A BARGAIN.
We can sell 80 acres beautifully located in the foothills above Pasadena. Splendid view of surrounding country, clear to the ocean. Ideal country home site, with plenty of water. We offer this at $500 per acre. This is a gift; surrounding property has sold for $1000 per acre. This is the best buy for home or investment in Southern California. Don't overlook it. No information over phone. Call and see us.
F. A. CROWE, with
THOS. C. BUNDT & CO.,
605 S. Hill St.

FOR SALE—
$9750—OFF WILSHIRE BLVD—$9750.
Beautiful 10 room home, large east front lot, house elegantly finished, sleeping porch, hardwood floors throughout. Fine lawn and shrubbery, large garage, built and occupied as a home. Owner's a widower and has no use for house.
LOS ANGELES INVESTMENT COMPANY,
60127 233-235-237 South Hill st. Main 2246.

FOR SALE—BY OWNER; NEW, 6-ROOM, modern bungalow; gas and fixtures; living room panelled, buffet, cabinet kitchen, 3 bedrooms, bathroom complete, hot and cold water, all spacious rooms, screens, window shades, cement front and screen porches, cement walk to front and rear steps; lot fenced. Don't pay rent when you can get this beautiful home for $1600; $75 cash, $15 month, including interest. Take Watts car to Florence ave. Phone South 5610. T. FOXALL.

FOR SALE—BUNGALOWS IN THE S. W.
5 rooms, 4622 Walton, $2300.
5 rooms, 4110 Walton, $2350.
6 rooms, at $4150, 7 rooms at $4200.
6 rooms, at $5000; 10 rooms, at $7500.
10 minutes' walk from the new Manual Arts High School and Exposition Park. The best of the southwest locations. A. R. JAQUITH, Santa Barbara and Budlong. 26361. and Vermont 1053.

FOR SALE—
HERE IS A BARGAIN!
New, modern 6 room chalet bungalow, lawn, flowers, young fruit trees, fence, garage, a beautiful home in the northwest part of city. This place was built for a home, and is first class in every particular. Am compelled to sell soon. See OWNER, 403 Douglas Bldg., Phone A1075.

FOR SALE—MT. BEAUTIFUL HOME IN Southwest, near Manual Arts High School, 6 rooms; sleeping porch, hardwood floors throughout; in excellent condition; price $4150. Small cash payment, balance $25 per month, including interest at 6 per cent. Furnishings if wanted. Positively a bargain. Must sell at once. Address Owner, Y. box 31, TIMES OFFICE.

FOR SALE—
In our beautiful Rodgers Park. A very pretty little home of 6 rooms, conveniently located, well finished, thoroughly modern, all built-in features. A jewel of a home. Well worth looking at. Price only $2900—$100 cash takes this.
LOS ANGELES INVESTMENT CO.,
233-235-237 S. Hill st. Main 2246.

FOR SALE—HERE IS ONE YOU SHOULD see, only $6750; 9 rooms, also billiard room, 2 baths, garage, in elegant condition, lot 50x165; do not look any more, but come see us; we will show you Wilshire district.
DILLON & BENFORD,
Main 769. 602 Hibernian Bldg. F2204.

FOR SALE—
At sacrifice, strictly modern 11 room residence, located on high ground, Westlake district, lot alone (50x150,) worth $7000; if you are looking for a home in a section that is sure to increase in value see this property. Price $6500.
A. CALDWELL, 622 Grant Bldg. A4545.

FOR SALE—BARGAIN, WEST 39TH NEAR Gramercy; 9 room residence in this fine locality. Furnace, 2 story garage, lot 50x150. For quick sale, $6000. Terms. Call Monday. MR. BLACKMORE. Main 2103. A4278.

FOR SALE—$1500 UNDER VALUE, FINE 2-story 10-room modern house, on Harvard boulevard, near Washington ave. Price $6750; worth $8250. GREENE, 606 Union Oil Bldg.

FOR SALE—$14,000 BUYS TWO COTTAGES on lot 50x110; a good buy; also two lots $1100 each. See ROBERTS, 412 Crocker st. F5216.

FOR SALE—MODERN SIX ROOM BUNGAlow, only $2250 if taken at once; cost owner $4000; easy terms; family going East. Take W. 48th st. car, get off at Halldale ave., walk south to 1510 W. 51ST ST.; might take lot as first payment.

FOR SALE—SEVEN ROOM MODERN HOUSE with brick mantel, built-in seats, buffet, hardwood floors, bath, two toilets, two lots, fruit trees and shrubbery, 520 LYFORT AVE., Huntington Park.

FOR SALE—$2900, 4 BLOCKS FROM Manual Arts High School, because I have got to have the money, will offer my beautiful modern 7 room bungalow from $200 to $1500 less than any thing else in this vicinity. If you are looking for a genuine bargain either as a home or investment, this is well worth investigating. 1237 WEST 41ST PLACE. Phone Vermont 151.

FOR SALE—BARGAIN FOR SOME ONE—MT 5-room new, cozy bungalow, has alcove, breakfast room, oak floors throughout, a built-in electric cook stove and a built-in combination lock steel safe. It's a real beauty, nothing nicer anywhere. Price, $4000, easy terms. See owner on premises, 1746 W. 81ST PLACE.

FOR SALE—4-ROOM, MODERN BUNGALOW $2900 if sold at once; suitable terms. Call Sunday morning. 1121 W. 81ST PLACE. Phone 10203.

FOR SALE— Houses.

FOR SALE—
ANOTHER HOME COMPLETED
—IN—
BRENTWOOD PARK.
Lincoln Drive, between Euclid and Florida Avenues.
I JUST SOLD A HOME NEXT DOOR TO THIS ONE BEFORE IT WAS COMPLETED.
East front lot 100x275 (four times the size of ordinary city lots.) Living room, reception hall, dining room, pass pantry, kitchen and screen porch on first story, and four large bedrooms with extra large closets and two baths on second story.
COMPLETE IN EVERY RESPECT.
$11,500.
Windows in all closets. DISAPPEARING ROLLING SCREENS. Quarter-sawed oak floors. GAS STOVE AND HEATER. Hot air furnace. Cement porches front and rear. GARAGE FOR TWO MACHINES.
OPEN FOR INSPECTION
DAILY AND SUNDAY.
You will enjoy seeing this whether you are in the market or not.
ANY REAL ESTATE AGENT will show you this home upon request, or telephone for my automobile.
J. ALBERT CAMPBELL,
Owner and Builder.
320 Pacific Electric Bldg. Telephone F6251. Residence, 427 3rd st., Santa Monica. Telephone 1214.
Brentwood Office, Tel. Santa Monica, 1236.
WRITE FOR FREE PLANS AND PHOTO OF THIS HOME.

FOR SALE—
LOTS START RIGHT. LOTS
Lower your living expenses.
Cut out your rent bills every month.
Be your own landlord.
We will sell you a large, lot, 50x150 feet, cement sidewalks and curbs, gas, electricity and phones; in restricted neighborhood, where you can erect a temporary house and build a larger house when you get more money saved.
These lots are located on the E. First st. car line, 5c fare (with transfers,) 12 minutes from First and Main sts., high and healthful, above the fogs and dampness.
Prices $500 and up.
$25 cash and $7.50 a month.
They are going fast, so you better hurry. We are the owners.
JANSS INVESTMENT COMPANY,
611-612 S. Hill st.
Home 10845. Broadway 5468.

FOR SALE—$25000 PINEST WILSHIRE district, on 60-foot lot. Beautiful 2-story bungalow, containing nine rooms and sleeping porch; unusually attractive cobblestone front and chimney, and very wide cement porch across front and side; massive stone mantel in living room, hardwood floors in all rooms; entire first floor and stairway finished and paneled in beautiful quarter-sawed oak; exceptionally beautiful oak buffet; den, containing disappearing bed and other built-in features, open to veranda through French doors and connects living room and breakfast room; house beautifully papered and decorated throughout; breakfast room, buffet kitchen, pantry, all finished in white enamel; second floor contains four large bedrooms and bath, one bedroom has white tile mantel and opens through French doors to balcony; furnace piped to all rooms. The house embodies many attractive features not usually found and the price is exceptionally low. Will make terms to suit. W. L. CRAIG, Owner, 215-18 Laughlin Bldg.
Main 6778.

FOR SALE—
ONEONTA PARK DISTRICT.
To close an estate I am authorized to offer a beautiful modern 8-room residence on Huntington Drive in Oneonta Park district. Fine grounds and outside improvements. Fully furnished. $15,000. Liberal terms can be made.
SOUTHWEST.
Handsome new modern 10-room residence in southwest, $9000. Liberal terms. Can accept good bungalow or unimproved lot in west or southwest as part payment.
WEST PARK TRACT.
The finest corner in West Park Tract. Two blocks from Exposition Park and Manual Arts School. See this for investment or building. $2500. Reasonable terms.
ALFRED W. ALLEN,
Attorney.
Phones A5499. Bdwy. 4240. 322 Union Oil Bldg.

FOR SALE—
STEPHENSON AVENUE
IS BOOMING.
We have just completed four swell modern bungalows with hardwood floors, gas heaters, electric fixtures, tile mantel and all the other features of an up-to-date home. Prices $2850 and $2750; terms $150 cash and $25 per month. The prices of lots here have advanced 25 per cent. since we bought them, and these houses are sold this week we will advance the prices $200 each. Street work all done, cement walks and porches, and fancy stone and brick fronts. Come in today if you are looking for a bargain.
BRALY-JANSS CO.,
320 Pacific Electric Bldg., Cor. 6th and Main.
Main 1271. F6251.

FOR SALE—
BIGGEST SNAP IN 9-ROOM WILSHIRE SECTION RESIDENCE WE HAVE EVER HAD ON OUR BOOKS. NOT SIMPLY A PICK-UP, BUT ACTUALLY A SNAP. LARGE LOT, ALL IMPROVEMENTS IN, CLOSE TO BOULEVARD, BEAUTIFUL HOME. THIS PROPERTY IS PRICED OVER $1000 LESS THAN IT CAN BE BUILT FOR. IT WILL SUIT YOU FROM ANY ANGLE. SHOWN BY APPOINTMENT BY HARRY ANDREWS & CO., 1004-5 HIBERNIAN BLDG.

FOR SALE—
On a Highland Park lot, 40x135, terraced about four feet above the street level, for about 75 feet from the front and then rising in the rear to the level shelf upon which there is one of the largest, finest and most picturesquely beautiful live oak trees in Los Angeles, under whose spreading branches is just the place for making a beautiful and romantic summer resting place, we are building a 5-room bungalow of artistic design and effect and which adjoins and overlooks the new Arroyo Seco Park, being acquired by the city. Price only $2600; $100 to $250 cash and $20 monthly. Apply to MATTHEWS & MATTHEWS, 6199 Pasadena avenue.

FOR SALE—TWO DESIRABLE HOME PROPERTIES, WILSHIRE AND WESTLAKE PARK DISTRICT, ON ELEVATED LAND.
HOME RANCH OF TEN ACRES NEAR SANTA BARBARA, IN THE PICTURESQUE MONTECITO VALLEY.
J. S. BLANCHARD, 536 TITLE INSURANCE BLDG., 8TH AND SPRING. F9910. MAIN 8423.

FOR SALE—
TWO WILSHIRE BUNGALOWS
THAT ARE SNAPS.
Both perfectly new, splendidly built, modern and artistic.
No. 1—7 large rooms, all beautifully papered, oak floors, cement porch and basement, concrete foundations, very large lot. Price $4150, very easy terms.
No. 2—6 rooms and inglenook, all the built-in features, cement porch, oak floors. Large east front lot on Manhattan Place. Price $3150, easy terms.
"It Pays To See Us."
EDWARDS & WILDEY COMPANY,
Main 8907. 233 Laughlin Bldg. Home 10797.

FOR SALE—
BEAUTIFUL BUNGALOW SITE
In Colonia Tract, between Adams and Jefferson, near Arlington. Built-in effects, beamed ceilings, hardwood floors, elegant fixtures, cabinet kitchen, cement basement and massive cement porch. This is a dandy little home on very easy terms. Price $3000, $250 cash, $30 per month.
MATHER, with M. M. Davison & Son, 318 Trust & Savings Bldg. A2332, Main 549.

FOR SALE—
BEAUTIFUL
GLENDALE
BUNGALOWS.
$100 down, $25 per month, including interest and taxes. Cozy, artistic and up-to-date. All built-in effects.
COMMONWEALTH HOME BUILDERS,
212 Union Oil Bldg. Seventh and Spring.

FOR SALE—
WILL BUILD FOR YOU.
"Home Makers" will build on your own lot anywhere in the city, and you can pay for your home like rent. Get "Home Makers" prices and terms first.
"HOME MAKERS."
235 S. Hill st.
Main 2248. Home 60237.

FOR SALE—BY OWNER AT A BARGAIN, 5 room house just being completed, in the Wilshire district, at 262 S. Hoover. Hardwood floors, two baths and shower, beamed ceilings, all modern conveniences. Don't bother unless you mean business. Call OWNER, A2427, Monday.

FOR SALE— Houses.

FOR SALE—THE PRETTIEST, NEWEST and most up-to-date bungalow in Eagle Rock, built on lines of a Swiss chalet, and attractive enough on the exterior to make you wish to see inside. Large rooms, windows to your heart's content, and closets; if you have enough clothes to fill them, you're going some; to say nothing of the linen closet containing twenty-eight drawers and two large cupboards, with deep shelves. Pine floors, scraped and waxed throughout; with the exception of oak floors in the living and dining-rooms, and linoleum on the back porch, kitchen and bath. You can have the linoleum, too.
If you're particular about kitchens, come out and see this: Cupboards made especially for all your home preserved fruits; also for canned goods, without mentioning ones for cooking utensils, dishes, etc. If you want to eat in this kitchen, there is plenty of room, yet off to one side is the tastiest breakfast-room you ever saw. My wife uses it for a sewing room, because of the lovely windows. She believes in "light" housekeeping; that's why one side of our bedroom is all windows.
Would like to tell you about the French windows opening from the dining-room into a lovely court, with cement floor; also about a few other nice things, but this printer's ink is dog-gone expensive. I'll leave it to you.
Take Eagle Rock car on Spring st., and get off at Sycamore; look to the right one-half block, and you've got it. Lot 64x135; on fine street; a five-cent car fare by both. Everything to make you happy and this delight of six rooms is a rare bargain at $3250.
Address WALTER B. BROWN, R.F.D. 1, box 55B.

FOR SALE—

We have just finished 9 dandy little bungalows in the southwest. Sold 3 before they were finished. The other 6 are ready to move into—modern and complete in every detail. Well built and on a big lot, 45x164 feet, ¼ block from yellow car—5c fare—25 minutes' ride.
These houses ought to bring at least $500 down, but we will sell them for
$100 DOWN.
AND $25 PER MONTH.
Now is your chance.
Ring up
THE INVESTMENT BUILDING CO.,
1205 W. P. Story Bldg.
Phones F6175, or Broadway 4776.
Our auto is ready to take you out.

FOR SALE—OR EXCHANGE.
$12,500.
Beautiful fourteen-room beach residence, first story construction of pressed brick, second story frame. Modern in every respect. Owner has refused to lease this place at $200 per month. Will take Los Angeles improved or unimproved. Will assume $2000 to $4000.
SEE MR. STAIR,
GILES & KELLS,
MGRS. HOUSE AND LOT AND EXCHANGE DEPARTMENTS.
WRIGHT-CALLENDER-ANDREWS CO.,
423 S. HILL ST.
PHONES: 10745 AND MAIN 8260.

FOR SALE—
$1750 $1750
$100 Cash. $17.50 a month,
including interest.
$1750 $1750
East front, facing on car line. Here's a dandy home for a workingman: 4-room platted house, buffet, screen porch, etc. Lot 50x150, fenced, restricted neighborhood, sidewalks, and curbs; good school and stores; E. First st. car, 5c fare. We own the property.
JANSS INVESTMENT COMPANY,
611-612 S. Hill st.
Home 10845. Broadway 5468.

FOR SALE—
BIGGEST SNAP IN
THE WILSHIRE DISTRICT.
Nothing to compare with this extraordinary offer. Just completed and never occupied. 9-room chalet bungalow on a 52-foot lot, high ground and close to two car lines; shake exterior and composition roof; large cement front and side porches, cement basement, garage. Interior of house beautifully and artistically finished; has breakfast room, den and all built-in conveniences.
PRICE $4200. EASY TERMS.
Get particulars about this exceptional bargain. See MR. JANSEN, with
COMMONWEALTH HOME BUILDERS,
212 Union Oil Bldg. Seventh and Spring.

FOR SALE—MUST SELL BEFORE THE first, my equity in my new artistic 7 room bungalow, Wilshire district, 15 minutes from city. West Ninth st. car line. Cobblestone trimmings, rustic exterior, French doors, casement windows, tile baths, hardwood floors, built-in effects, sun parlor, dainty breakfast room, pergolas, garage and maid's room, automatic heater, furnace, cement porches and walks, lawn and flowers. This was built for a home. Call 837 IROLO.

FOR SALE— Houses.

FOR SALE—
A SIX-ROOM BUNGALOW,
ON VERMONT AVENUE.
PRICE $3850.
That price may seem high for a six-room bungalow, but when you consider that we are giving you a big 50 ft. lot on Vermont avenue, which is paved, and which has sewer, car line and every city improvement, and putting this lot in at actual cost, plus the actual cost of the house, making the price $3850.
We don't want any profit on the house and don't want any profit on the lot. What we want to do is to get it on interest.
These lots alone in a few years will be worth $4000 apiece. The reason why is because they are good business lots. If you want an investment, if you want us to build you a house on a lot that some years from now will be worth three times the cost of the house and lot, come in and see us.
This property is located on the east side of Vermont avenue, between 54th and 55th streets. We are putting in these lots at $1750 each. Ask anybody of their value, convince yourself and come and talk with us.
CALIFORNIA REAL ESTATE & B

Realty Liners.

FOR SALE— Houses.

FOR SALE—
CHOICE SOUTHWEST PROPERTIES.
Both have electricity, gas, city water and sewers; excellent street, neighborhood and car service; must sell immediately.

$3800—Terms $800 down, balance at $35 a month; elegant new 5-room cottage bungalow; built strictly up to date, with all latest features; artificial stone front, chimneys and mantel; hardwood floors, beam ceilings, and more than usual amount of built-in buffet and cabinet work; is really a beauty. Garage and large yard.

$3700—Terms $400 down, balance at $30 a month; elegant new 6-room cottage bungalow, built strictly up to date, with all modern features; built-in desk, bookcases and window seats; fine cabinet work; hardwood floors and beam ceilings, and lights; lots of artificial stone and pretty tile fish inside and out; expensive fixtures; large garage, driveway and yard; this is an exceptionally fine property, and a beautiful and comfortable new home.

Take University W. 24th st. car on Spring to W. 23th and Denker ave. Phone Vermont 1453, and Vermont 994.

THOMPSON COMPANY, Owners.

FOR SALE—BY OWNER.
IN THE WILSHIRE DISTRICT.
5 ROOMS, STORY AND HALF.
Sleeping Porch and Garage.
Must be sold. I need money.

Brand new, never been lived in, only ½ block to car, close to Wilshire blvd.; my home consists of 5 large, fine rooms, unsurpassed in beauty, workmanship and convenience by anything in L. A.; exterior of hand-mixed cement stucco; finished and breakfast room walls hung with fine fabrics; pitched beamed ceilings and large mantel extending completely across end of living room; dining room in soft brown tapestries, one white side of glass and doors opening onto patio; exceedingly convenient kitchen; fine white enamel with finest fixtures; bedrooms large with built-in inclosed and dressers; maid's room, good cellar, furnace; porches and patio completely circle one side and front of house. See it and make me an offer. HERBERT, 1st Pasadena Bldg. P7044, Main 8546.

FOR SALE—
GET MY PRICE AND TERMS BEFORE YOU BUY.
TWO MODERN 5 AND 7 ROOM BUNGALOWS, JUST COMPLETED, LOTS 60x135 TO 15-FOOT ALLEY, CELLARS, OUTHOUSES, LAWNS, HAVE EVERY MODERN BUILT-IN CONVENIENCE, HARDWOOD FLOORS, STONE MANTELS, ELEGANT LIGHT FIXTURES, AUTOMATIC HOT WATER HEATER, OPEN FAUCET ANYWHERE DAY OR NIGHT, HOT WATER FLOWS, MUST BE SEEN TO BE APPRECIATED, RESTRICTED DISTRICT SURROUNDED BY BEAUTIFUL HOMES, SEE OWNER, 439 LA SALLE AVE., TAKE UNIVERSITY CARLTON CAR TO 3RD PLACE, GO TWO BLOCKS WEST.

FOR SALE—$650.

Wilshire district, near new State Normal School site, just completed, Swiss chalet bungalow, elegant throughout, 5 large rooms, sun room on 1st floor, with 14 French windows; everything modern, don't miss this one; 5-ft. cement walks, furnace, driveways, chicken corrals, lawn and garden; lot 53½x179; level, high ground; this is a decided bargain. Call up owner, save commission; terms if wanted. Phone 52697.

FOR SALE—$30; PAY RENT TO YOURSELF; $30 a month and a small cash payment down, or a larger monthly payment and NO PAYMENT DOWN, buys a handsome new 5-room bungalow, with hardwood floors, built-in buffet, bookcase, stone fireplace, hot water boiler and heater, laundry tray, etc. 3 rooms beautifully papered, exquisite and costly fixtures. It will pay you to see this. Go out today if you want it and bring your deposit with you. Propositions like this don't last long. 3111 Seventh ave., ½ block north of Jefferson. Some one else is buying them, then the owner and save the agent's commission. Price $3000. Phone OWNER, 72005.

FOR SALE — AS BEAUTIFUL AS ANY house in L. A., regardless of price. 14-room, hand decorated; Wilshire residence; three baths; piped for vacuum cleaner; no conveniences omitted; liberal terms; $14,000.

For Sale—Wilshire residence, brand new; on highest point in the section; 11 rooms, 3 swell baths and shower; large hall, living, dining and breakfast rooms; everything up-to-date. This is a fine home. $16,000.

C. A. Cattell. Main 918.
R. E. BOYDEN & CO.
336-9 Consolidated Realty Bldg.

FOR SALE—
A BEAUTY.
AT A BARGAIN.
Handsome concrete bungalow, 2 stories, reception hall, living room with built-in features and mantel, dining room with beamed ceiling and elegant buffet, cabinet kitchen, four large bedrooms, dandy bath room, hot and cold water, gas, electricity, set tubs, screened cellar; lot 50x125 feet, 50-foot boulevard; magnificent view; quick transportation to city's center; worth $6000, taken under foreclosure of trust deed for $4500 and easy terms. Owner, 1162 STORY BLDG. A1826, or Main 7697.

FOR SALE—REMODELED HOME FOR LADY.
Buy this 16-room apartment house, with a 4% year's lease, and you will get a home and with every room taken, for only $1750, balance $1250, on terms.
And this is unusual; a brand-new house of 23 apartments, every convenience, well located, a long lease, at $7.50 per room, and the carpets and furniture are in perfect harmony; $2000 will usually be the handling fee; small incum in the city. Call for details.
MR. HOLLAND, with JONES-CUTTER CO., 220 Higgins Bldg.

FOR SALE—
5-ROOM BUNGALOW,
837 W. 58TH ST.
New and Modern, as You Want It.

I am not sick, nor going East, but am now in Pasadena, Penna., and desire to sell on that account. I bought 1 year ago at $5000 cash and will accept any reasonable offer with $600 down, bal. 2% a mo. See my agent at once. All agents take notice. Regular commission to you.

C. R. STURR,
Third Floor.
231 S. Spring st. Main 09.

FOR SALE—IN VERMONT SQUARE, JUST completed, 7-room bungalow, 1423 West 36th and northeast corner 49th and Halldale and 1373 West 49th st. Hardwood floors throughout, disappearing bed, bookcase, writing desk, walls beautifully decorated, artistic breakfast room, sun room, sleeping porch, beamed ceilings, furnace, garage, lawn, small payment down, balance like rent. G. DONBROWSKI, owner and builder, on premises Sunday. South 9412.

FOR SALE—BIG BARGAIN.
I offered this modern 6-room bungalow for $3500 last week, but I did not sell it. I am leaving the city and must sell at once, therefore the price now is $3250; $400 cash and the balance like rent. It is really worth $3500. Occupied only a few months. Everything redecorated and looks like new. Right in the heart of Vermont Square. Furniture for sale also. 1246 W. 67TH ST. Take Grand ave. W. 46th st. car.

FOR SALE—A BARGAIN IF SOLD AT once, nice 5-room house just off Main on 35th, just painted; fine lawn, garage, lot 50x150; house partly furnished; must sell this at once. Good terms. Price $2500. See owner, C. H. ANTRIM, 326 Consolidated Realty Bldg.

FOR SALE—6-ROOM PLASTERED HOUSE on Pomeroy st., close to cars; lot 50x150; cement walks and curbs. Here is your chance to stop paying rent. Will sell this house for $2900 on terms of $20 down and $20 per month, including interest. Might do a little better. Come see me.

R. I. FARRIS,
925 Title Insurance Bldg. A2569; Main 2900.

FOR SALE—5-ROOM MODERN CALIFORNIA house, large lot of best soil, 50x198, located in southwest. If you are looking for a snap don't miss this at $3500, terms. See EVARTS, with B. FORBES CO., 905 Security Bldg. Main 2041, F6205.

FOR SALE—AT A BARGAIN, THE BEST laid-out 5-room bungalow in the city. Modern in every way, finely located close in on the hills. Furniture can be bought if desired. Owner, A8128 or MAIN 2913.

FOR SALE—BARGAIN—
NEAR CHESTER PLACE, the best location in the city for apartment house or flats; double frontage. Price $9500.
See ADELIA HICKMAN, 2200 S. Union ave. HOME 22443; WEST 582.

FOR SALE—5-ROOM HOUSE, LOT 46x125, with rear Pico; fine location for apartment house. Price $2150. This is less than lot value, and we will throw the house in. Party needs money and must sell.
See us at once.

BAKER & PORTMAN,
A1212. 715 Byrne Bldg.

FOR SALE—MUST BE SOLD AT ONCE, new 6-room bungalow, disappearing bed, breakfast room; garage; everything up-to-date. 9 blocks from car and business center. Must be sacrificed for cash. See property and owner at 1413 OAK ST., Glendale.

FOR SALE—BY OWNER, 1029 E. 49TH ST., strictly modern cottage, lot 76x152, 20-foot alley; 5-story barn. Price $3600; $2300 cash. Take Central ave. car.

FOR SALE—OR EXCHANGE—5 ROOM house, lot 42x165, east front, near Seventh st.; will consider bungalow up to $4000, balance cash; price $20 per foot; courtesy to agents. See owner, 220 HENNE BLDG.

FOR SALE— Houses.

FOR SALE—

SIX-ROOM BUNGALOW.
VERMONT AVENUE.

This syndicate originally owned 462 lots between 42nd and 58th streets, we have remaining
5 LOTS ON VERMONT AVENUE.
These lots are good business lots. If you have us build you a home on one of these lots now, and hold it for a few years, you will make money. You will make money by the increase in the price of the lot.
Why does the lot increase in value?
For several reasons.
For one reason, a residence lot that eventually becomes a business lot will more than double in value.
Come and see us and we will build you a house to suit on easy terms, on any of these lots on a small payment down.
The lots are located on Vermont avenue, between 54th and 58th streets, paved street, sewer, gas and electricity.

BURCK'S GOLDEN TRACT COMPANY,
Fifth Floor, Realty Board Bldg.,
631 S. Spring st.
Main 8921—PHONES—Home 19615.

FOR SALE—

BIG CORNER LOT.
75x180.
Did you catch the size?
It is a real bargain; it is a big fine house consisting of six rooms, with hardwood floors throughout, on a big corner lot.
Remember, the living-room is 12x16, and does into a beautiful den. The bedrooms are large and airy, fine paper; fine fixtures and a fine bathroom.
It is an ideal place surrounded by beautiful homes, trees and flowers. Fine car service.

PRICE $3750.
Terms to suit.

M. G. COUGHIAN,
Glendale 1513.

FOR SALE—

Modern Bungalow,
Huntington Park.
Strictly modern 6-room bungalow, lot 50x150; garage, hardwood floors, everything strictly up-to-date and the best buy in Huntington Park at $3800 net; $800 cash, balance mortgage.

Edwards or Thompson,
with
CALIFORNIA REALTY CORPORATION,
O. E. Parish, President.
923 South Hill.

Main 2933. 06794.

FOR SALE—OR EXCHANGE—GOOD 12-ROOM HOUSE AND LOT, NEAR CAR BARNS; 1 BLOCK FROM MAPLE AVE., NO. 217 E. 54TH ST. BUILT FOR ROOMERS; A GOOD BUSINESS PROPOSITION. OWNERS, OLD COUPLE LIVE IN SANTA MONICA, WOULD LIKE TO TRADE FOR COTTAGE THERE OR OCEAN PARK, OR WILL SELL ON VERY LIBERAL TERMS.
PRICE $3850.
PHONE OWNER, 28th.
WOODS AND PARKER,
1204 S. GRAND.

FOR SALE — $3250; STRICTLY MODERN Swiss chalet of 6 rooms, built less than six months; cement porch, and front is 60 oak floors in living-room, dining-room and den; same rooms have beamed ceilings, paneled walls and plate rail; extra fine fixtures; first-class plumbing. Is one of the many built-in effects, including very fine buffet, two window seats, large writing desk, bookcases, fine dresser and built-in bed; 15 minutes from Broadway, not east of Main; $750 cash, balance easy monthly. See H. YOUNG CO., 307 Grant Bldg. A1868. Broadway 2913.

FOR SALE—
$5400 $5400 $5400
SNAP BARGAIN SNAP
Don't go away out in the country when you can buy this fine 8-room house at a bargain, on high ground, between 16th and Washington, near Harvard Boulevard. Fine location. If you mean business and want a snap come and see us. Can make terms.
GEO. A. CORTELYOU CO.,
534-35 Bradbury Block.
Member L. A. Realty Board.

FOR SALE—
YOU PROFIT BY LOSS OF OTHERS.
Five-room bungalow, modern; 15 minutes from Postoffice, on Eagle Rock line. Cost $3200. Can produce vouchers. Will sell for $2750; $650 down, balance terms.
BALDWIN STARR,
With
O. P. SCHERER, 301 California Bldg.,
Second and Broadway.

FOR SALE—

$8500—WILSHIRE HOME—$8500.
New 9 room residence, breakfast room, sleeping porch, fine east front lot, oak floors all over, furnace, garage, $2000 cash. Balance reasonable.
LOS ANGELES INVESTMENT COMPANY.
60127 323-325-327 South Hill st. Main 2343.

FOR SALE—OR EXCHANGE—HOUSE NEAR Wilshire district, 9 large rooms, living room 12x28, fireplace, beamed ceiling, hardwood floors, cement basement, large closets, balconey, sleeping porch, side entrance and all conveniences; lot 50x147; four steps above street, south front, garage; grand view, excellent neighborhood. Price $6500; mortgage $3500. Want lot or small house. See J. R. GRIMSLY, SOUTHERN CALIFORNIA HOMES CO., 138 South Broadway.

FOR SALE—
Large 5-room bungalow, all the built-in features, M.W.; walking distance. Large lot; an opportunity for some one. Price $2750; $150 cash, $20 per month.
O. P. SCHERER, 301 California Bldg.,
Second and Broadway.

FOR SALE—
I will sell 5-room bungalow, cost $2900; eighteen minutes from Postoffice, for $2750; $300 down, balance terms.
Address F, box 202, TIMES BRANCH OFFICE.

FOR SALE — WESTLAKE DISTRICT, 23-room flat, about half a block from the park, for only $15,000. No better section for investment. Mortgage $7000, two years. Would take apple orchard as part payment. SOUTHERN CALIFORNIA HOMES CO., 138 South Broadway.

FOR SALE—5-ROOM MODERN BUNGALOW worth $3000. Southwest, good car service, only $2500, $150 cash, balance easy. See MR. WELCH with T. L. O'BRIEN & CO. South 2778, 25338.

FOR SALE—SEE OUR LIST OF BARGAIN sales. Houses, bungalows, lots and acreage, number close-in lots, will double in value in short time; owner wants money quick. See it. HARRY STREITZ REALTY CO., I. W. Hellman Bldg., Fourth and Main. Home F1280.

FOR SALE— Houses.

FOR SALE—

$1100 $1100
$50 cash, $15 a month.
Including interest.
$1100 $1100

Mr. Workingman, own your home; it will not take long to pay this out; 5-room cozy bungalow, large lot, restricted neighborhood, Stephenson ave. car line, 5c fare; lawn, flowers, etc.; close to school. We own the property. See us for bargains.

JANSS INVESTMENT COMPANY,
611-613 S. Hill st.
Home 10345. Broadway 2468.

FOR SALE—6-ROOM MODERN HOME, JUST south of Wilshire on Ardmore avenue. Home is brand new, built by day labor, and was built for a home. Appraisers appointed by the probate court in the estate, appraised the property at $6500, at which price we are authorized to sell for, and make terms of part cash. This is a nice home in a splendid neighborhood and less than it can be duplicated for. Hand-rubbed finish, with oak floor downstairs; white enamel with maple floors and sleeping porch upstairs. Large cellar with furnace; full size lot with lawn front and rear, garage, driveway, etc. J. N. WILLIAMS & CO., 202 I. W. Hellman Bldg., 411 S. Main st.

FOR SALE—WHY NOT BUY A HOUSE FINished in hardwood when you can buy it for the price of an ordinary bungalow like Jones or Smith has? The exterior is different; 6 rooms and sleeping porch; hand decorated and papered; living and dining-room finished in oak; tile mantle and beautiful buffet with bent plate glass and large mirror. Den finished in birch with built-in desk and bookcase. Sunny breakfast-room in white enamel. Hood in kitchen; 3 large bedrooms and one sleeping porch, glassed in, with disappearing bed; two bathrooms and shower; oak floors throughout; 50-ft. lot, beautiful view of the mountains, situated at 728 North Catalina st., $7000. Owner, 728 NORTH CATALINA ST. Wilshire 1713.

FOR SALE — HOUSE AND BARN, HOUSE contains 12 rooms, (two baths,) has fine cement cellar with furnace piped to all parts of house; electric lights, gas and water. Large clean barn, electric lights and water. Two lots, 47 feet each front and 150 feet deep. Large fruit trees; also small fruit and chicken yard. Must be sold immediately. Is a bargain, a good investment as a home or for income property. Call and see owner and save agent's fees. Take Santa Fe ave. car at 7th and Broadway, leave car at Irrington ave., Huntington Park, walk south half block, first house on your right.

FOR SALE— $8500. $8500.
WILSHIRE CHALET.
A SPLENDID BUY.
This is the best value in the city, in this fine neighborhood. House contains nine rooms with four bedrooms and sleeping porch, hardwood floors, fireplace, garage; lot 50x128.
See MR. HOWE, with
KOSTER & PARKER.
224 H. W. Hellman Bldg. A3462 or Main 6440.

FOR SALE — BEAUTIFUL 5-ROOM BUNGALOW.
ONLY $2500; $100 CASH.
$25 MONTHLY.
Located in Southwest, 5-cent fare. Hardwood floors, built-in buffet, bookcase and desk, cement porch, fire place; worth $3200.
DESMOND & CO.,
Real Estate and Investments.
Main 894. 320 Union Oil Bldg.

FOR SALE—ACREAGE IN SAN GABRIEL Valley, close to Lamanda Park and Michillinda. Finest district in this section to build your home. We have a good many fine places, improved or unimproved land. 1 to 20 acres just what you have been looking for. We would be very glad to show you.
MR. COLBY,
with
JAMES B. FORBES CO.,
905 Security Bldg. Main 2041.
F4205.

Mr. Brown at Michillinda.

FOR SALE—$600 CASH WILL PURCHASE A 5-room bungalow, with oak floors, brick front, cement porch, built-in effects; lot 35x126; east front; all street work in and paving street now; all paid for; price of house $2600; this is a snap and a money maker; it is worth $2850; location, north Wilshire, near Melrose. Call on OWNER at 420 Citizens' National Bank Bldg., or Phone A4845. Will consider trade for automobile or diamonds.

FOR SALE—
BIG SNAP.
BUNGALOW, $2850.
$100 Cash, $20 Per Month, Including Interest.
4 rooms, bath and screen porch, all modern, cement porch. A beauty.
Also a small bungalow on lot, 32x120, for $1275. $50 cash and $15 per month.
Stephenson ave. car to Indiana st.
Boyle 2192. Home 61782.

FOR SALE—MUST BE SOLD.
AT A BARGAIN IN WESTMONT SQUARE.
$2300—$400 CASH.
Swell new 5 room bungalow, strictly up to date; all built-in features; hardwood floors; bookcases, den, large buffet, beam and beamed ceilings, cabinet kitchen, 2 wash tubs, sewer, gas and electricity. A snap. Will call with our automobile and get you. See us.
SCHULMAN & FOX,
N.E. Corner 48th and Normandie. Phone 26302.

FOR SALE—PRICE $2600, ONLY $400 CASH. Right-room, modern bungalow, beamed ceilings, living-room 22x24 ft., 4 bedrooms, breakfast room, nice garage, corner lot, 50x120; nice convenient location, center of Hollywood. 5c car fare, 2 minutes to 6th st. and Hill. We defy you to beat this. See owner at 1207 GOWER ST. AND HOLLYWOOD BOULEVARD, or phone 57284, or S.E. Hollywood 78.

FOR SALE—MUST SACRIFICE MY BEAUtiful new 9-room Wilshire home by August 1; fine location, downstairs finished in hard some mahogany; elegant Roman gold fixtures throughout; artistic decorations; dainty breakfast-room, large kitchen, disappearing table; linoleum laid. 4 large airy bedrooms with adjoining dressing-rooms; latest built-in effects, sleeping porch, the bath, Pittsburg heater, hardwood floors throughout; easy terms. 4004 INGRAHAM. Take Wilshire blvd. to Wilton Place; half block south. 72913.

FOR SALE—
STRICTLY HALF CASH.
$4000 BUNGALOW $2000.
6 rooms, 1 fireplace, living room in redwood, Colonial dining room, patio with cement water garden, lot 50x150, lawn, flowers, shrubs. Very artistic. All conveniences. Located in a charming neighborhood in Pasadena. No agents. See Owner, 318 PACIFIC ELECTRIC BLDG.

FOR SALE—A REAL SACRIFICE IN WILshire bungalow; will take $2000 for $3000 equity in a $6250 7-room bungalow; high, sightly, located in the best Wilshire district; contains built-in bookcases, and dressers, furnace, Ruud heater, garage, etc. Will sell furniture if purchased now in December. Terms. 234 HARVARD BLVD., Wilshire 1621.

FOR SALE — MAKE YOUR SELECTION from following beautiful homes in select Wilshire district:
1½-story eight-room bungalow, $5750. Terms.
1½-story, seven-room bungalow, $4000. Terms.
1½-story ten-room bungalow, $6500. Terms.
1½-story seven-room bungalow, $7000. Terms.
These are all splendid propositions. Examine them. Take West Eleventh car to Gramercy.
WM. H. FARRAND, 670 Gramercy drive.

FOR SALE—JUST COMPLETED BY OWNer, 5-room Swiss chalet; hardwood floors; elegant buffet, writing desk, bookcase, fine mantel and electric fixtures; good sized bedrooms, with large closets, cabinet kitchen, cement porch; pergolas; in fact, a well-built home on a large east-front lot. Only $2500, on terms. Any Sunset blvd. car to Benton Way. One block south to 825 NORTH RAMPART.

FOR SALE—BY OWNER, LARGE MODERN, four-room bungalow in South Hollywood. Hardwood floors, cabinet kitchen, lawn, front and rear, seven fruit trees, garage and cement driveway, with lot 50 or 100 feet front by 150. PHONE 59623.

FOR SALE—MY HOME, LOCATED 2936 LA SALLE; short distance from two car lines, surroundings high-class. House two-story, strictly modern, nine rooms, screened porches, complete in every detail and in excellent condition; garage, shrubbery, shade and fruit. Bargain if sold at once. See OWNER, on premises.

FOR SALE—A BARGAIN, A MODERN SIX-room bungalow, east front, 3 bedrooms, brick basement and garage, cost $4250. If taken within the next ten days, can be had for $4000 cash, or on time with $1000 down. Inquire at 4117 BUDLONG AVE.

FOR SALE—$2750; $200 CASH, BUYS THIS modern 5-room bungalow, cottage in rear, lot 50x150; lawn front and rear; bearing fruit; lot 50x150 to alley. This is in Boyle Heights and is really worth $3250. Going East. Address Z, box 194, TIMES OFFICE.

FOR SALE—FINE 4-ROOM MODERN COTtage, close in, at a bargain; also furniture for sale. Address Y, box 51, TIMES OFFICE.

FOR SALE— Houses.

FOR SALE—

New 5-room modern bungalow, east front, hardwood floors, bookcases, mantel, hot water heater, stationary wash tub, gas, electricity, cement porch, white roofing, street work done; restricted neighborhood. E. First st. car line, 5c fare.
Price only $2250. $150 cash, $25 a month, including interest. We own the property.

JANSS INVESTMENT COMPANY,
611-613 S. Hill st.
Home 10345. Broadway 2468.

FOR SALE—
TO CLOSE AN ESTATE.
Fine residence on Westmoreland blvd., between Washington and Sixteenth sts., high ground, with east front lot 50x165½ ft.
12 rooms, including sleeping porch and finished attic; all main rooms finished in selected hard wood; cement basement, furnace and Ruud heater.
First floor contains large living room and music room, with beamed ceilings, paneled walls and built-in features; finished in naturl white oak; large dining-room finished in mahogany; pantry and kitchen white enameled, with maple floors and sleeping porch upstairs. Large cellar with furnace; full size lot with lawn front and rear, garage, driveway, etc. J. N. WILLIAMS & CO., 202 I. W. Hellman Bldg., 411 S. Main st.

FOR SALE—
BIG SNAP.
BUNGALOW, $2850.
$100 Cash, $20 Per Month, Including Interest.
4 rooms, bath and screen porch, all modern, cement porch. A beauty.
Also a small bungalow on lot, 32x120, for $1275. $50 cash and $15 per month.
Stephenson ave. car to Indiana st.
Boyle 2192. Home 61782.

FOR SALE—MUST BE SOLD.
AT A BARGAIN IN WESTMONT SQUARE.
$2300—$400 CASH.
Swell new 5 room bungalow, strictly up to date; all built-in features; hardwood floors; bookcases, den, large buffet, beam and beamed ceilings, cabinet kitchen, 2 wash tubs, sewer, gas and electricity. A snap. Will call with our automobile and get you. See us.
SCHULMAN & FOX,
N.E. Corner 48th and Normandie. Phone 26302.

FOR SALE—PRICE $2600, ONLY $400 CASH. Right-room, modern bungalow, beamed ceilings, living-room 22x24 ft., 4 bedrooms, breakfast room, nice garage, corner lot, 50x120; nice convenient location, center of Hollywood. 5c car fare, 2 minutes to 6th st. and Hill. We defy you to beat this. See owner at 1207 GOWER ST. AND HOLLYWOOD BOULEVARD, or phone 57284, or S.E. Hollywood 78.

FOR SALE—MUST SACRIFICE MY BEAUtiful new 9-room Wilshire home by August 1; fine location, downstairs finished in hard some mahogany; elegant Roman gold fixtures throughout; artistic decorations; dainty breakfast-room, large kitchen, disappearing table; linoleum laid. 4 large airy bedrooms with adjoining dressing-rooms; latest built-in effects, sleeping porch, the bath, Pittsburg heater, hardwood floors throughout; easy terms. 4004 INGRAHAM. Take Wilshire blvd. to Wilton Place; half block south. 72913.

FOR SALE—
STRICTLY HALF CASH.
$4000 BUNGALOW $2000.
6 rooms, 1 fireplace, living room in redwood, Colonial dining room, patio with cement water garden, lot 50x150, lawn, flowers, shrubs. Very artistic. All conveniences. Located in a charming neighborhood in Pasadena. No agents. See Owner, 318 PACIFIC ELECTRIC BLDG.

FOR SALE—A REAL SACRIFICE IN WILshire bungalow; will take $2000 for $3000 equity in a $6250 7-room bungalow; high, sightly, located in the best Wilshire district; contains built-in bookcases, and dressers, furnace, Ruud heater, garage, etc. Will sell furniture if purchased now in December. Terms. 234 HARVARD BLVD., Wilshire 1621.

FOR SALE — MAKE YOUR SELECTION from following beautiful homes in select Wilshire district:
1½-story eight-room bungalow, $5750. Terms.
1½-story, seven-room bungalow, $4000. Terms.
1½-story ten-room bungalow, $6500. Terms.
1½-story seven-room bungalow, $7000. Terms.
These are all splendid propositions. Examine them. Take West Eleventh car to Gramercy.
WM. H. FARRAND, 670 Gramercy drive.

FOR SALE—JUST COMPLETED BY OWNer, 5-room Swiss chalet; hardwood floors; elegant buffet, writing desk, bookcase, fine mantel and electric fixtures; good sized bedrooms, with large closets, cabinet kitchen, cement porch; pergolas; in fact, a well-built home on a large east-front lot. Only $2500, on terms. Any Sunset blvd. car to Benton Way. One block south to 825 NORTH RAMPART.

FOR SALE—BY OWNER, LARGE MODERN, four-room bungalow in South Hollywood. Hardwood floors, cabinet kitchen, lawn, front and rear, seven fruit trees, garage and cement driveway, with lot 50 or 100 feet front by 150. PHONE 59623.

FOR SALE—MY HOME, LOCATED 2936 LA SALLE; short distance from two car lines, surroundings high-class. House two-story, strictly modern, nine rooms, screened porches, complete in every detail and in excellent condition; garage, shrubbery, shade and fruit. Bargain if sold at once. See OWNER, on premises.

FOR SALE—A BARGAIN, A MODERN SIX-room bungalow, east front, 3 bedrooms, brick basement and garage, cost $4250. If taken within the next ten days, can be had for $4000 cash, or on time with $1000 down. Inquire at 4117 BUDLONG AVE.

FOR SALE—$2750; $200 CASH, BUYS THIS modern 5-room bungalow, cottage in rear, lot 50x150; lawn front and rear; bearing fruit; lot 50x150 to alley. This is in Boyle Heights and is really worth $3250. Going East. Address Z, box 194, TIMES OFFICE.

FOR SALE—FINE 4-ROOM MODERN COTtage, close in, at a bargain; also furniture for sale. Address Y, box 51, TIMES OFFICE.

FOR SALE— Houses.

FOR SALE—

New 5-room modern bungalow, east front, hardwood floors, bookcases, mantel, hot water heater, stationary wash tub, gas, electricity, cement porch, white roofing, street work done; restricted neighborhood. E. First st. car line, 5c fare.
Price only $2250. $150 cash, $25 a month, including interest. We own the property.

JANSS INVESTMENT COMPANY,
611-613 S. Hill st.
Home 10345. Broadway 2468.

FOR SALE—

TO CLOSE AN ESTATE.
Fine residence on Westmoreland blvd., between Washington and Sixteenth sts., high ground, with east front lot 50x165½ ft.
12 rooms, including sleeping porch and finished attic; all main rooms finished in selected hard wood; cement basement, furnace and Ruud heater.
First floor contains large living room and music room, with beamed ceilings, paneled walls and built-in features; finished in naturl white oak; large dining-room finished in mahogany; pantry and kitchen white enameled, with maple floors and sleeping porch upstairs. Large cellar with furnace; full size lot with lawn front and rear, garage, driveway, etc. J. N. WILLIAMS & CO., 202 I. W. Hellman Bldg., 411 S. Main st.

FOR SALE—$650 CASH WILL PURCHASE A 5-room bungalow, with oak floors, brick front, cement porch, built-in effects; lot 35x126; east front; all street work in and paving street now; all paid for; price of house $2600; this is a snap and a money maker; it is worth $2850; location, north Wilshire, near Melrose. Call on OWNER at 420 Citizens' National Bank Bldg., or Phone A4845. Will consider trade for automobile or diamonds.

FOR SALE—

BIG SNAP.
BUNGALOW, $2850.
$100 Cash, $20 Per Month, Including Interest.
4 rooms, bath and screen porch, all modern, cement porch. A beauty.
Also a small bungalow on lot, 32x120, for $1275. $50 cash and $15 per month.
Stephenson ave. car to Indiana st.
Boyle 2192. Home 61782.

FOR SALE—MUST BE SOLD.
AT A BARGAIN IN WESTMONT SQUARE.
$2300—$400 CASH.
Swell new 5 room bungalow, strictly up to date; all built-in features; hardwood floors; bookcases, den, large buffet, beam and beamed ceilings, cabinet kitchen, 2 wash tubs, sewer, gas and electricity. A snap. Will call with our automobile and get you. See us.
SCHULMAN & FOX,
N.E. Corner 48th and Normandie. Phone 26302.

FOR SALE—PRICE $2600, ONLY $400 CASH. Right-room, modern bungalow, beamed ceilings, living-room 22x24 ft., 4 bedrooms, breakfast room, nice garage, corner lot, 50x120; nice convenient location, center of Hollywood. 5c car fare, 2 minutes to 6th st. and Hill. We defy you to beat this. See owner at 1207 GOWER ST. AND HOLLYWOOD BOULEVARD, or phone 57284, or S.E. Hollywood 78.

FOR SALE—MUST SACRIFICE MY BEAUtiful new 9-room Wilshire home by August 1; fine location, downstairs finished in hard some mahogany; elegant Roman gold fixtures throughout; artistic decorations; dainty breakfast-room, large kitchen, disappearing table; linoleum laid. 4 large airy bedrooms with adjoining dressing-rooms; latest built-in effects, sleeping porch, the bath, Pittsburg heater, hardwood floors throughout; easy terms. 4004 INGRAHAM. Take Wilshire blvd. to Wilton Place; half block south. 72913.

FOR SALE—

STRICTLY HALF CASH.
$4000 BUNGALOW $2000.
6 rooms, 1 fireplace, living room in redwood, Colonial dining room, patio with cement water garden, lot 50x150, lawn, flowers, shrubs. Very artistic. All conveniences. Located in a charming neighborhood in Pasadena. No agents. See Owner, 318 PACIFIC ELECTRIC BLDG.

FOR SALE—A REAL SACRIFICE IN WILshire bungalow; will take $2000 for $3000 equity in a $6250 7-room bungalow; high, sightly, located in the best Wilshire district; contains built-in bookcases, and dressers, furnace, Ruud heater, garage, etc. Will sell furniture if purchased now in December. Terms. 234 HARVARD BLVD., Wilshire 1621.

FOR SALE — MAKE YOUR SELECTION from following beautiful homes in select Wilshire district:
1½-story eight-room bungalow, $5750. Terms.
1½-story, seven-room bungalow, $4000. Terms.
1½-story ten-room bungalow, $6500. Terms.
1½-story seven-room bungalow, $7000. Terms.
These are all splendid propositions. Examine them. Take West Eleventh car to Gramercy.
WM. H. FARRAND, 670 Gramercy drive.

FOR SALE—JUST COMPLETED BY OWNer, 5-room Swiss chalet; hardwood floors; elegant buffet, writing desk, bookcase, fine mantel and electric fixtures; good sized bedrooms, with large closets, cabinet kitchen, cement porch; pergolas; in fact, a well-built home on a large east-front lot. Only $2500, on terms. Any Sunset blvd. car to Benton Way. One block south to 825 NORTH RAMPART.

FOR SALE—BY OWNER, LARGE MODERN, four-room bungalow in South Hollywood. Hardwood floors, cabinet kitchen, lawn, front and rear, seven fruit trees, garage and cement driveway, with lot 50 or 100 feet front by 150. PHONE 59623.

FOR SALE—MY HOME, LOCATED 2936 LA SALLE; short distance from two car lines, surroundings high-class. House two-story, strictly modern, nine rooms, screened porches, complete in every detail and in excellent condition; garage, shrubbery, shade and fruit. Bargain if sold at once. See OWNER, on premises.

FOR SALE—A BARGAIN, A MODERN SIX-room bungalow, east front, 3 bedrooms, brick basement and garage, cost $4250. If taken within the next ten days, can be had for $4000 cash, or on time with $1000 down. Inquire at 4117 BUDLONG AVE.

FOR SALE—$2750; $200 CASH, BUYS THIS modern 5-room bungalow, cottage in rear, lot 50x150; lawn front and rear; bearing fruit; lot 50x150 to alley. This is in Boyle Heights and is really worth $3250. Going East. Address Z, box 194, TIMES OFFICE.

FOR SALE—FINE 4-ROOM MODERN COTtage, close in, at a bargain; also furniture for sale. Address Y, box 51, TIMES OFFICE.

FOR SALE— Houses.

FOR SALE—

New 5-room modern bungalow, east front, hardwood floors, bookcases, mantel, hot water heater, stationary wash tub, gas, electricity, cement porch, white roofing, street work done; restricted neighborhood. E. First st. car line, 5c fare.
Price only $2250. $150 cash, $25 a month, including interest. We own the property.

JANSS INVESTMENT COMPANY,
611-613 S. Hill st.
Home 10345. Broadway 2468.

FOR SALE—

TO CLOSE AN ESTATE.
Fine residence on Westmoreland blvd., between Washington and Sixteenth sts., high ground, with east front lot 50x165½ ft.
12 rooms, including sleeping porch and finished attic; all main rooms finished in selected hard wood; cement basement, furnace and Ruud heater.
First floor contains large living room and music room, with beamed ceilings, paneled walls and built-in features; finished in naturl white oak; large dining-room finished in mahogany; pantry and kitchen white enameled, with maple floors and sleeping porch upstairs. Large cellar with furnace; full size lot with lawn front and rear, garage, driveway, etc. J. N. WILLIAMS & CO., 202 I. W. Hellman Bldg., 411 S. Main st.

FOR SALE—$650 CASH WILL PURCHASE A 5-room bungalow, with oak floors, brick front, cement porch, built-in effects; lot 35x126; east front; all street work in and paving street now; all paid for; price of house $2600; this is a snap and a money maker; it is worth $2850; location, north Wilshire, near Melrose. Call on OWNER at 420 Citizens' National Bank Bldg., or Phone A4845. Will consider trade for automobile or diamonds.

FOR SALE—

BIG SNAP.
BUNGALOW, $2850.
$100 Cash, $20 Per Month, Including Interest.
4 rooms, bath and screen porch, all modern, cement porch. A beauty.
Also a small bungalow on lot, 32x120, for $1275. $50 cash and $15 per month.
Stephenson ave. car to Indiana st.
Boyle 2192. Home 61782.

FOR SALE—MUST BE SOLD.
AT A BARGAIN IN WESTMONT SQUARE.
$2300—$400 CASH.
Swell new 5 room bungalow, strictly up to date; all built-in features; hardwood floors; bookcases, den, large buffet, beam and beamed ceilings, cabinet kitchen, 2 wash tubs, sewer, gas and electricity. A snap. Will call with our automobile and get you. See us.
SCHULMAN & FOX,
N.E. Corner 48th and Normandie. Phone 26302.

FOR SALE—PRICE $2600, ONLY $400 CASH. Right-room, modern bungalow, beamed ceilings, living-room 22x24 ft., 4 bedrooms, breakfast room, nice garage, corner lot, 50x120; nice convenient location, center of Hollywood. 5c car fare, 2 minutes to 6th st. and Hill. We defy you to beat this. See owner at 1207 GOWER ST. AND HOLLYWOOD BOULEVARD, or phone 57284, or S.E. Hollywood 78.

FOR SALE—MUST SACRIFICE MY BEAUtiful new 9-room Wilshire home by August 1; fine location, downstairs finished in hard some mahogany; elegant Roman gold fixtures throughout; artistic decorations; dainty breakfast-room, large kitchen, disappearing table; linoleum laid. 4 large airy bedrooms with adjoining dressing-rooms; latest built-in effects, sleeping porch, the bath, Pittsburg heater, hardwood floors throughout; easy terms. 4004 INGRAHAM. Take Wilshire blvd. to Wilton Place; half block south. 72913.

FOR SALE—

STRICTLY HALF CASH.
$4000 BUNGALOW $2000.
6 rooms

Realty Liners.

FOR SALE— Houses.

FOR SALE — ON EASY TERMS, 1307 WEST 35th st., new 5-room bungalow, large living room, dining room and kitchen, beam ceilings, mantel and lighting fixtures, all floors and disappearing bed. Full cement basement. Key over back fence. See owner at premises.

FOR SALE— WILSHIRE DISTRICT.

A dandy bungalow, all the built-in features, just what you are looking for and in the right place on Arlmore ave.

OGDEN, 618 Mason Opera House, 127 S. Broadway.

FOR SALE — WILSHIRE BARGAIN; NEW and beautiful 7-room bungalow on east front corner, in Wilshire section, one block to car; all hardwood floors; beautiful mantel, built-in fixtures, etc.; large stereoroom and garage in rear; price very low; terms if desired. W. L. JACOBS, 639 Grant Bldg. A3301, Main 3301.

FOR SALE—WE HAVE JUST FURNISHED several dandy 5-room Swiss chalets and bungalows on large lots. Good location, one can be sold as low as $1,750 per month. For further particulars see R. L. SHANE, 61 Union Oil Bldg., 7th and Spring.

FOR SALE— BEAUTIFUL NEW BUNGALOW, ALL MODERN; MANY NEW FEATURES; ON THE HIGH GROUND; LARGE, LEVEL LOT; PRICE $2300; EASY TERMS, OR DISCOUNT FOR CASH.

J. W. DOLAN, OWNER, 309 GRANT BLDG.

FOR SALE— Homesites acres; nice neighborhood. 12 minutes from City Hall; high ground; Wilshire way; lot 50x150, with apricot, prune, walnut trees; 5-room house, fine view, garden; 5-room house, bath, toilet, $300 or less. Must be sold. Your own terms. Owner, 327 STORY BLDG.

FOR SALE— Only $250 cash, 6-room bungalow, with hardwood floors, plate glass windows, built-in bed and buffet, and all modern conveniences; on 4 lots, and fine garage. Inquire of THE McCARTHY COMPANY, Main 1362. 201 N. Broadway. A3301.

FOR SALE—MUST SELL AT ONCE, AS going back to Sweden, my property, 9 W. Ave. 44, Highland Park. Cost me over $4,000; will take $2600, cash. Owner will be at the property this week. Address 6110 S. Vermont ave. Phone West 64. Key at agent. Let is offer. Two houses and lot for sale cheap. Address owner EMERSON and 1st ave., corner EMERSON and 1st ave., HERRIN. Near new country club.

FOR SALE—DO YOU WANT A GENUINE bargain? Then see this beautiful new 7-room bungalow, with sleeping porch, on corner, in Southwest, on 36th st., near Vermont. Price $3300; $600 cash, balance less than $100 per month. RAYMOND A. COWAN CO., 901 Trust and Savings Bldg. F5301.

FOR SALE—HYDE PARK.

Two fine 5 and 6-room bungalows in Hyde Park on car line. East front on 54th st. Price for both, $6000. Will take one as first payment. Will sell each or will sell separate. Terms on bungalow. See JONES, 709 Security Bldg.

FOR SALE—HERE'S A SNAP.

Two fine little houses. One 5-room modern cottage, the other 6-room, good condition; a bargain; lot is orange and peach trees, lawn, fine views, lawn. Price $3500; terms $500 cash, balance property with me. JONES, 709 Security Bldg.

FOR SALE — ONE OF THE PRETTIEST little six-room bungalows in Southwest district. Modern improvements, little fireplace, cement walks and shrubbery. 3 rockery, many fruit and shade trees, including orange trees. Beautiful mountain view. At 5th st. Price $4600, cash and terms. See owner, 1121 East 28th st., or phone W. 37TH ST.

FOR SALE—A BARGAIN, 7 ROOMS, NEW and modern, stucco and tile, in New Vermont Square; everything up-to-date. Will sell cheap if sold by Saturday; some terms. Address F. N. LAYBOURN, Owner, care The Times.

FOR SALE— NOTICE TO COLORED PEOPLE. We have houses and lots we can sell you on different parts of city, small payment and balance in monthly installments. See GOLDEN WEST HOME BUILDERS, 325 Union Oil Bldg., 7th and Spring. Phone A3540. Main 3988.

FOR SALE—$7800; 5-ROOM HOUSE, JUST completed, with all modern conveniences; beautiful floors throughout, furnace, Rund gas, mahogany finish downstairs, oak above. A large lot with yard all improved; large garage.

THE McCARTHY COMPANY, Main 1362. 201 N. Broadway. A3301.

FOR SALE— A SNAP. Modern 5-room house at 218 Kingsley Drive, 1 block of Wilshire district. Furnace, garage, built-in features, sleeping porches, beautifully finished inside. Will sell this week below market value.

R. M. STEVENSON, Owner. 25 Central ave. Main 866.

FOR SALE— Only $250 Buys my 5-room, two-story frame dwelling; stores-room in front. 818 West 36th street. Said building to be removed from lot right away.

See Owner 222 St. CORONADO. Phone 52295.

FOR SALE—NEW, MODERN AND ARTISTIC 5-room bungalow; beam ceilings, panelled sides, built-in effects, very fine electric fixtures, beautiful location. Large lot, with good orange trees, lawn, flowers and palms, fine view. CONSERVATIVE INV. CO., 606 S. Hill st., Room 217. A3263, Main 3263.

FOR SALE—BEST FINISHED BUNGALOW on restricted street, 1205, 1213, 1216 W. 84th. Yellow car line. Finest fixtures, hand-some beams, sideboards, etc. Only 20 minutes' ride; might accept clear lot for purchaser. OWNER, F5745.

FOR SALE— WESTLAKE RESIDENCE SNAP.

$3800; on Park View, near 6th st.; $600 cash, balance $1500, 6 per cent; value $4500. HAROLD S. COOK CO., Suite 716 Trust & Savings Bldg. A3263. Main 3524.

FOR SALE—I HAVE FOR SALE THE FINEST and best 2 Swiss chalets ever built in the market. One 7, one 6-room, both new, corner location surroundings ideal. Come and see them before you decide on any. Mine is just what you want. Will give terms, or will part trade. ABRAHAM SINGER, 344 S. Main.

FOR SALE—ARTIST'S HOME.

5-room Swiss chalet, beautiful panelled and woodwork; half acre corner, lawn, rose, sunken garden; terms. Take Compton car to Main st. to Ynez station; 2 blocks east, corner EMERSON and Ynez ave. HERRIN. Near new country club.

FOR SALE—DO YOU WANT A GENUINE bargain? Then see this beautiful new 7-room bungalow, with sleeping porch, on corner, in Southwest, on 36th st., near Vermont. Price $3300; $600 cash, balance less than $100 per month. RAYMOND A. COWAN CO., 901 Trust and Savings Bldg. F5301.

FOR SALE—HYDE PARK.

Two fine 5 and 6-room bungalows in Hyde Park on car line. East front on 54th st. Price for both, $6000. Will take one as first payment. Will sell each or will sell separate. Terms on bungalow. See JONES, 709 Security Bldg.

FOR SALE—HERE'S A SNAP.

Two fine little houses. One 5-room modern cottage, the other 6-room, good condition; a bargain; lot is orange and peach trees, lawn, fine views, lawn. Price $3500; terms $500 cash, balance property with me. JONES, 709 Security Bldg.

FOR SALE— NOTICE TO COLORED PEOPLE. We have houses and lots we can sell you on different parts of city, small payment and balance in monthly installments. See GOLDEN WEST HOME BUILDERS, 325 Union Oil Bldg., 7th and Spring. Phone A3540. Main 3988.

FOR SALE—$7800; 5-ROOM HOUSE, JUST completed, with all modern conveniences; beautiful floors throughout, furnace, Rund gas, mahogany finish downstairs, oak above. A large lot with yard all improved; large garage.

THE McCARTHY COMPANY,

Realty Liners.

FOR SALE—
City Lots and Lands.

FOR SALE—

DANDY CORNER LOT.
81x150.
$650, $25 cash and $10 month.

This is the best buy at Beautiful Sierra Park. Midway between Pasadena and Los Angeles. Beautiful view of mountains. Close to fast electric line. Only 20 minutes from center of the city. All city conveniences, graded streets, cement sidewalks and curbs. Do not overlook this opportunity. It will go quick.

SIERRA INVESTMENT COMPANY,
611-613 S. Hill st.
Home 12565. Broadway 3468.

FOR SALE—

$2500—

Will buy a lot 84x159 on Figueroa street. This is positively the best bargain in a lot on this beautiful thoroughfare, and will make money for you.

H. D. DEWAR & SON,
with
EDWARD D. SILENT & COMPANY,
Sole Agents.
628-30 So. Hill st.

FOR SALE—

JUDGMENT.

Are you a man of keen judgment?
Do you know an absolutely good offering at sight?
Chances are, you belong in this class.
If you do, and if you will give me 20 minutes of your time I guarantee that you will say "any man of judgment and some cash can't get Verdugo off his mind until he invests."

C. H. PRATT,
320 Chamber of Commerce Bldg.
Los Angeles, Cal.

FOR SALE—

BRENTWOOD PARK.
Special Bargains.

1 lot, 100x200 ..... $1200
1 lot, 100x200 ..... $1700
1 lot 160x150 (corner) $1900
1 lot, 110x317 ..... $2000

REALTY-JANES CO.,
Tract Office, open 1 to 5 p.m.
230 Pacific Electric Bldg.
Main 1371.
F1302.

FOR SALE—LOTS—BY THE M. K. & T. LAND CO., Rooms 7-8, Canadian Bldg. Lot 80x125, to alley, unrestricted on Bonnie Brae, north of Washington, $1500, well worth $1650. $250 down or more cash, on unrestricted lot 40x200, fine corner, with 3 frontages, on S. Hoover, well worth $2000.
$1950, fine business corner, 60x118, on S. Hoover.
M. K. & T. LAND CO., Rooms 7-9, Canadian Bldg. A2267. Main 8569.

FOR SALE—BUILDERS' BARGAIN.
60x154 feet.
Fourth lot north of Sixth on St. Andrews Place, $2000 cash and assume; owner soon leaving city, large house, built will sell at once; Also 60-foot lot opposite Berkeley Square, Western ave., in aristocratic West Adams Heights, $1300 cash and terms. Phone owner, WEST 4732.

FOR SALE — HIGH LOTS, LOW PRICES, $50 up. "Peachwood Park" the cream of Hollywood foothills; over $25,000 worth sold recently; includes first-class street work, water, gas, etc.; 5-cent car fare. Take Hollywood-Franklin avenue car to Tract office. Beachwood Drive, cheapest and best lots in city.

ALBERT H. BEACH CO.,
214 Douglas Bldg. F2303; M. 2173.

FOR SALE—

Our client, a New York man, wants to sell his large east front corner lot on Third street, west of Ardmore. He must sell. Here is a chance for a home builder to get a bargain, $150 cheaper than opposite corner. See us for further details.

C. M. CALDWELL CO., Main 1207.
315 Trust and Savings Bldg.
F1235.

FOR SALE—THE BIGGEST BARGAIN IN Los Angeles, 2 lots, 82x130; on corner, one block north of finest part of W. Adams st. price for the two $4250, about half cash. An "all for settlement or home" offer this week will be heard. See J. R. GRIMSLEY, SOUTHERN CALIFORNIA HOMES CO., 128 S. Broadway. F4392.

FOR SALE—WILSHIRE CORNER—
66 or 150x130 feet.
Cut price, owner leaving city. 10 days; cash and assume if desired; high terraced, east front, St. Andrews Place and Fifth. Maltrose ave. car. Phone Owner, WEST 6725.

FOR SALE—BARGAIN. TWO LOTS, HUNTington Park, beautifully located; 50x150 feet; lines; will sell for two-thirds value. Terms. E. G. RIDEOUT, 625 Union Oil Bldg., F2139. Main 1.

FOR SALE—AT A BARGAIN, ONE HUNdred feet facing on Huntington Drive, one of the best home sites between here and Pasadena; best offer gets this this week. Easy terms.

G. H. ANDREWS,
320 Union Oil Bldg.
Phones A3540; Main 4293.

FOR SALE—AT A SACRIFICE, CORNER lot, 120x128 ft., for stores or apartments, located on corner of 16th and Cahuenga st. Terms to suit.

F. L. HADDOCK, JR.,
Main 5274, F7705. 225 Story Bldg.

FOR SALE—SALANO AVE. 15 MINUTES TO City Hall; nearly half-acre, little hilly, but plenty room for house. Price $700. Terms $25 cash, balance $10 monthly. R. F. LEWIS CO. 307 Hibernian Bldg., Fourth and Spring.

FOR SALE — APARTMENT SITE, WESTlake, Coronado, near 7th. 50x150 feet for $5500. Includes house. Snap.
C. J. MOREY,
with SWANK & LETTON,
329 S. Hill st. Main 3038.
F2324.

FOR SALE—BUNGALOW AND APARTMENT house lots for small payment down and second mortgage (or for balance); will run for two or three years at 7 per cent. 1239 SEVENTH AVE.

FOR SALE—LOT 40x152. IN PRETTIEST park adjoining city, just 20 minutes out; only $600. First payment $100. Rare chance for home or investment. Address Y, box 51, TIMES OFFICE.

FOR SALE — WAY BELOW MARKET; choice restricted lot, 50x150, in North Wilshire district; price $900 cash for quick turn. 2036 W. PICO. 72286, or West 2479.

FOR SALE—FINE PICO HEIGHTS LOT AT $1495; small payment down, balance in easy monthly payments; a rare opportunity some one. PHONE WEST 402.

FOR SALE—$1650; WILSHIRE RESTRICTED district; a hot weather proposition at $550 under value; high, sightly lot, 50x125, W. Seventh st., 2 blocks east of Windsor and Harvard Squares, which with $10,000 to $25,000 residences makes it absolutely the rare plus ultra in Los Angeles. PHONE EAST 2200.

FOR SALE — AT A BARGAIN ON EASY terms; choice residence lot in Southwest, 50x140, east front, near car lines; must sell quick. Address Z, box 254, TIMES OFFICE.

FOR SALE — BY OWNER, BEAUTIFUL east front Wilshire lot, St. Andrews Place. Snap, $1500, easy terms. WILLIAMS, 303 BRANT BLDG.

FOR SALE—NOTICE THIS. I WILL SELL my large, choice Brentwood Park tract for $1000 under the market for cash. Owner, 412 CHAMBER OF COMMERCE BLDG.

FOR SALE—FINE LOT, 50x125, ON WEST 37th st., west of Cimarron, $1000. A1375, HARGERMAN, 421 Home Bldg.

FOR SALE—CHEAPEST LOT IN WESTmoreland tract, 65x142, E. front, Arapahoe st, value $2500; will take $2050 for quick sale, $1250 will handle this lot. See SYLGREEN, 326 S. Broadway.

FOR SALE—LOTS $400 TO $600, MONETA ave way. All improvements in. These are splendid buys. Also one cottage, cheap, $100 down, balance to suit. HENRY S. WOOLNER, 220 Story Bldg.

FOR SALE—FINE LOT FOR FLATS OR residence, Magnolia ave., between 27th and Adams; price $2200 for quick deal. Terms. Address 2112 S. VERMONT AVE. Phone West 43 mornings.

FOR SALE—LARGE LOTS, $200 AND UP, very easy terms. See TOM COUGHLIN, Rose Hill.

FOR SALE—THREE CORNER LOTS, 50x140 to alley, also inside lots, 48x140. These are bargains, none better, don't wait, buy quick. JOHN BRIEGEL, corner 74th and Moneta ave.

FOR SALE—FINE 40-FOOT LOT ON 51ST Place, near Normandie; good location and all improvements. Rock street. Place car service. Good for builder. $900, half cash. VERMONT 915.

FOR SALE—LOT IN HIGHLAND PARK FOR reasonable price, 1 block from car line, near the new Occidental College site. Call 412 SAN FERNANDO BLDG. any day but Sunday.

FOR SALE—WILL SACRIFICE, $650 ON MY beautiful, new, 6-room bungalow. Must be sold at once. Small cash payment required. Build for day labor for home. See owner at 4636 WILTON PLACE, between 12 and 2 Sunday.

FOR SALE — LOT NO. 130, ALEXANDRIA ave., two short blocks from Hollotrope Drive car., between Stole and Clinton. Cheap. By OWNER. Home 21690.

FOR SALE—DESIRABLE NORTH FRONT lot on West Vernon ave., $950 for cash. Address Z, box 87, TIMES OFFICE.

FOR SALE — 60-FOOT, EAST FRONT, ON Western, near Wilshire Blvd. Price $2300. OWNER A2605.

FOR SALE—
City Lots and Lands.

FOR SALE—

40½ feet by 140, corner, fronting exclusive residence district. Ready to be improved with apartment-house. Houses in this select section rent readily and command top prices. We are offering this corner at $200 a foot, which is the same figure that adjoining inside lots are priced. Price $8000. Liberal terms.

WHERE SEVEN STREETS MEET.
Lot 150x135, corner, unimproved. Unexcelled for stores or apartments. If any property has a future this lot has gold in store for purchaser.
40 feet on Figueroa. Tunnel district. $250 foot. $2000 cash handles. Will take some trade. Adjoins busy corner.

We have several specially picked out corners within few minutes' walk from new Normal School and $300,000 new High School. Prices offered will be ridiculous in few years' time. These are 70-foot lots and would pay a high rate if improved with apartments.

W. H. TAFT CO.,
204 Wright & Callender Bldg.
A4797, Broadway 3353.

FOR SALE— $2500.

WILSHIRE DISTRICT.

Splendid east-front lot, 66x130, on St. Andrews' blvd. Close to 3d st. (old 4th.) Beautiful homes, worth $10,000 to $20,000 all around it. A genuine good buy at $2500.

O. L. WOODWARD,
with
HOLMES-WALTON CO.,
504-6 GRANT BLDG., 4TH AND BROADWAY.

FOR SALE—

Come on you man that is looking for apartment-house site, see that lot on 4th st., bet. Bixel and Lucas, 50x110 to alley. There is a large apartment-house under construction on the adjoining lot. Price $5000. How about it, Mr. Man?

Then if you should want a bargain in a house and lot, just step over to 710 South Burlington ave., take a look at that joint, see what you think of it. Will sell at exactly what the bank appraised the property at, $4000, on terms.

J. C. FLOYD, 315 Mason Opernhouse.

FOR SALE—

WILSHIRE BARGAIN.

$3650 $3650.

A beautiful high lot on Irolo, just a few feet from Wilshire blvd.; adjoining lots held from $3500 to $4000. Must sell this week.

JOHN A VAUGHAN CO.,
F1235. 207 Story Bldg. Main 1452.

FOR SALE—

Lots $600 and Up.
$25 Cash and $10 per Month.

Close in, well located lots with all street work, cement walks, gas, electricity and water. 20 minutes' ride on the Stephenson ave. car line. Good service, 5c fare. Close to schools, stores, etc. Many good homes being built. Don't buy elsewhere until you have seen these lots.

REALY JANES CO.,
230 Pacific Electric Bldg., Cor. 6th and Main.
F1301; Main 1371.

FOR SALE—

$1400. WEST ADAMS HEIGHTS. $1400.

55-foot east front lot, one block from Washington blvd., on the highest point in West Adams Heights; this lot is cheap at $2000, but the owner must have money immediately and will sacrifice at $1400.

JOHN A. VAUGHAN CO., Inc.,
F1235. 207 Story Bldg. Main 1452.

FOR SALE—

SUBURBAN PROPERTY, PRICES CUT 25 PER CENT.

WE HAVE A NUMBER OF LOTS IN BEAUTIFUL SAN VICENTE PARK WHICH ARE PRICED TO SELL. 25 PER CENT. BELOW THE MARKET TO CLOSE THEM OUT. SIZE FROM 80x150 TO 75x205. PRICES FROM $400 UP.

SEE MR. CASTLE.
LAND DEPARTMENT.
W. I. HOLLINGSWORTH & CO.,
MAIN 6760. 609 S. HILL ST. HOME 30777.

FOR SALE—

CLOSE TO WEST ADAMS.

We can deliver a lot within 300 feet of W. Adams at $650; $50 cash and $15 per month, that will double in value within 18 months.
This lot is surrounded by all high-class property and the adjoining lots are held at $1400 and $1500.

JOHN A. VAUGHAN CO., Inc.,
F1235. 207 Story Bldg. Main 1452.

FOR SALE—BLOCK FROM WASHINGTON blvd., block from Venice Short Line; high ground, ocean breezes, no fog, 21 minutes from Fourth and Hill, 76 trains a day; east front lot, 50x150, for $675. Pay $25 now and get deed by paying $10 a month. Bound to make money quick. Fifty thousand automobilists see this every Sunday, thousands more on week days. Price too low, won't last. Address Z, box 308, TIMES OFFICE.

FOR SALE—

$1600. GRAMERCY PLACE. $1600.
60-FOOT LOT.

Absolutely not another lot in the district that can be bought for less than $1800. If you want a cheap lot where there are high-class homes, see this at once.

JOHN A. VAUGHAN CO., INC.
Main 1452. 207 Story Bldg. F1235.

FOR SALE—

BUILDERS' SPECIAL.

Lots in high-class tract, heart of the southwest; $150 cash, balance easy payments at 8 per cent; subject to building loan; graded, partly improved, city water, sewers, paved streets, on 2 car lines; limited number of lots at above terms. Discount for cash and building. Address Y, box 94, TIMES OFFICE.

FOR SALE — PICO STREET; SPLENDID corner in Pico Heights, 125 ft. frontage on Pico street, 175 ft. deep. This is one of the finest sites for apartments or stores to be found in the western section. I am anxious to dispose of the property, and will make an attractive figure to a cash purchaser. A serious investor will find it worth while to investigate. Address OWNER, Y, box 46, TIMES OFFICE.

FOR SALE—

HOBART BLVD. AT SIXTH ST.
$2150. East front, 47x150. $2150.

This is absolutely the cheapest lot in this well built-up and highly restricted district; and the adjoining lots are selling from $4000 to $5000; must be sold this week.

JOHN A. VAUGHAN CO., Inc.,
Main 1452. 207 Story Bldg. F1235.

FOR SALE—$2700 BUYS A 60x150-FOOT CORner on W. 6th st., near Harvard. Restrictions expire in 24 years, when the lot will be worth $125 to $150 per front foot; all other corners in same vicinity $1000 to $1500 more. This is a fine buy. Can make terms.
MILDESHEIM & SCHILLER,
508-9 Delta Bldg. F6428, Main 5028.

FOR SALE—$50 CASH AND $10 MONTHLY will buy fine level lot inside old city limits, 18 minutes out, on yellow 5-cent line, every improvement, including fine gas, electricity, water, phones and all street work, building restrictions, about 80 houses on tract now. W. H. YOUNG, Owner, 207 Grant Bldg., A2986, Broadway 3915.

FOR SALE—BARGAIN—$6000—
NEAR CHESTER PLACE, the best location in the city for apartment house or flats; double frontage. See ADELIA HICKMAN, 2300 South Union ave. HOME 22440; WEST 502.

FOR SALE—BEAUTIFUL LOT, 100x256, ON boulevard, opposite Silver Lake; bargain if taken at once. Also lot 50x171, improved with two houses. 418 LAFAYETTE ST. Owner, G. W. Restovich, 417 Amelia st.

FOR SALE — APARTMENT-HOUSE SITE, adjoining Westlake Park. Finest in the city. Easy terms. Will consider small modern house as part payment. A sacrifice as I must sell. CHAS. T. INMAN, Main 6759.

FOR SALE—

ONLY $4500 EACH.

Two beautiful lots in West Hollywood, high and sightly.

MARTIN & MARTIN,
510 O. T. Johnson Bldg.

FOR SALE — LOT ON ROSE HILL; $10 down, $10 a month. Address PARKE, 43 South Pasadena ave., Pasadena.

FOR SALE—
City Lots and Lands.

FOR SALE—

NOTICE TO BUILDERS.

Two high and sightly 50-foot lots in the West Adams Heights; convenient to two yellow car lines; gas and all other conveniences; $1400 each, and to a responsible party owner will accept one-half cash and take back a trust deed for the remainder, subject to a first mortgage sufficient to build a nice home.

JOHN A. VAUGHAN CO., Inc.,
F1235. 207 Story Bldg. Main 1452.

FOR SALE—

LOTS 50x150.
PRICE $510.

This is $90 less than I paid for the lots two years ago; they are worth $750 each, and I want to sell them; I want to close them out.

TEN NEW HOUSES

just being started within a radius of 200 feet from these lots; they are on a fine car line, high, ground, healthy location; this price is absolutely net; I will accept $100 down, balance easy monthly payments.

WEIGHTMAN SMITH,
Fifth Floor Realty Board Bldg.
621 S. Spring st.

FOR SALE—

SPECIAL SNAP.
BUILDER'S SNAP.
I have for sale in the southwest
2 fine lots,
worth about $3000 each. I will sell them for
$1700 Each,
and will give deed to the property on a payment of
$350,
and take a second lien for the balance and allow you to place loan for your house. These lots are well located on a well-built-up street; gas, electricity and fine car service. Houses will sell readily.
MRS. S. A. KENDIG,
1355 W. 54th st.
Phone Vermont 50.

FOR SALE—

$1700 WEST ADAMS HEIGHTS. $1700

A beautiful large southwest corner, located in W. Adams Heights, about half way between Washington blvd. and W. Adams. There is no more sightly corner in that very fine district, as this has an unobstructed view of the ocean, valley and mountains; this is a great bargain and will not last long. $500 cash and the balance terms.

JOHN A. VAUGHAN CO., Inc.,
F1235. 207 Story Bldg. Main 1452.

FOR SALE—
Two dollars monthly, no interest, buys one of the prettiest lots in Eagle Rock, the new college suburb, six miles from First and Spring. Two lots left at $300, two at $425. All street work in. Gas, water and electricity. Bring this ad. with you.
"It Pays to See Us."
EDWARDS & WILDEY & CO.,
Main 9307. 333 Laughlin Bldg. Home 10767.

FOR SALE—40½x140, NORTHEAST CORNER of 23d and Norwood, entrance to St. James Park; 23d is now graded and paved and is a fine street; adjoining the swellest residence district in town; rents are as high as where you pay $2000 a foot; you can buy this lot for $900. A. T. STEWART, owner, 417 W. 23d st. Phone West 2783.

FOR SALE—
WEST ADAMS SNAP.
52x160, West Adams street. Street paving paid. Price $2750.
O. F. SCHERER, 301 California Bldg., Second and Broadway.

FOR SALE—50 FT. FRONTAGE ON LEEward, near Westmoreland, solid ground; price $2750; it is $250 under value. This district is going ahead rapidly. Let us show you.

F2325. C. M. CALDWELL CO., Main 1207.
315 Trust and Savings Bldg.

FOR SALE—50-FT. LOT, $1300 CASH OR terms, one of the finest close-in building sites in the city, with first-class restrictions, facing paved street, having an unexcelled view of the mountains and surrounding country. Phone WILSHIRE 407.

FOR SALE—
WILSHIRE DISTRICT LOT BARGAIN.
Lot on Ardmore, near 20th Marino, 50x135, $2000. Must sell this week.
ED. F. REED REALTY CO.,
202-210 Consolidated Realty Bldg.
A4731. Main 6021.

FOR SALE—
Apartment site, snap, West Ninth st., 50x 135, $3650. This lot is worth $5000.
$350 Cash,
with SWANK & LETTON.
F2324. 329 S. Hill st. Main 3038.

FOR SALE—AT LAST, A REAL BARGAIN. 50-ft. corner, Stephenson ave. car, two storerooms, Value $2000. Will take $1300 or vacant lot, and little cash, balance to suit. Address G. G., box 87, TIMES OFFICE.

FOR SALE—NEW 5-ROOM MODERN BUNgalow, lot 100x304; southwest, beautiful location; gas, electricity, all street work done, 6c fare, 25 minute ride from center of city; $3400, $100 cash and $25 per month. See owner, HAROLD S. COOK COMPANY, 716 Trust and Savings Bldg.

FOR SALE—LOT 18, BLOCK 2, BOULEVARD Heights tract, situated about 700 feet south of Wilshire on east side Bronson, will be advanced from $2100 to $2250 on August 1. Agents, please take notice. RHODES, 320 American Bank Bldg. A2301.

FOR SALE—TWO EXTRA LARGE, EXTRA fine lots, choicest residential section Hollywood; ideal for apartments. Bargain for cash, best buy in that locality. Address owner Y, box 19, TIMES OFFICE.

FOR SALE—TWO FINE LOTS IN NEW growing district, southwest, for $450 each. Almost a half acre, on high ground, good soil, and close to car. Address T, box 220, TIMES OFFICE.

FOR SALE—40-FOOT EAST FRONT LOT, facing down oiled and graveled street in a beautiful west side residence section for $725; one block from two car lines. Address Z, box 301, TIMES OFFICE.

FOR SALE—ONE THOUSAND DOLLARS will find an excellent investment in a 60x180 lot, 300 feet from Pico, balance of $1200, two years. How many square feet does that make? C. Z. SALLING, 346 S. Broadway.

FOR SALE—CORNER LOT, 79x185, FACING boulevard, 12 minutes from center of city, high-class neighborhood, best restrictions. Snap, $2000 cash or terms. Phone WILSHIRE 407.

FOR SALE—AN 1856 LOT FOR $700.
58th Place, Vermont ave., one block of two car lines.
With FRANKLIN & RIDENOUR,
F1923. 430 Consolidated Realty Bldg. Main 3511.

FOR SALE—
Looking for Wilshire Lot Bargain?
See Us.
$1400 to $2500, all bargains and best buys in this section. (Owners.)
HAROLD S. COOK CO.,
Suite 716 Trust and Savings Bldg.
A3643. Main 5554.

FOR SALE — "VIRGINIA PARK." THE beautiful tract, corner Florence and Compton avenues. It's different from other tracts and priced like acreage. Chance for builders or home. Easy terms. W. A. RYON, 204 Bradbury.

FOR SALE—LOT IN FLORENCITA PARK, 48x125, with full bearing peach and walnut trees. Price $900, $25 cash, or $650, one-half cash. Must sell. OWNER, Broadway 6218.

FOR SALE—THAT BEAUTIFUL ACREAGE southeast corner Western and Santa Monica ave. Colegrove land. Owner, 725 W. 107TH ST., Long Beach, Cal.

FOR SALE — ON PICO, DIRECTLY OPposite a $25,000 home, two lots at $1600 each. Read this again and you'll make money. C. Z. SALLING, 346 S. Broadway.

FOR SALE — $25; SPECULATORS, BUY this and forget it until car line comes; 100x140 corner at Ballona and Western ave. 611 HUNTINGTON BLDG.

FOR SALE—MONETA AVE., COR., 50x125, $2100; corner Brentwood and Siauson, 90x180, $1700. The above both fine corners and are great bargains. JAMES THOMPSON, 428 Mason Bldg.

FOR SALE — CITY LOT, 75 FT. EAST front, close-in, suitable for flats or apartments; terms. Owner, 1627 ORANGE ST. Phone 53819.

FOR SALE—ARDMORE AVE., 50x150, $1250, close to two car lines; best buy on west side.
A. BOEKER,
A1630. 619 Security Bldg.
Bdwy. 2950.

FOR SALE—BY OWNER; BEAUTIFUL LOT on Crenshaw blvd., between Pico and 16th st., east frontage. C. S. HARPER, 622 S. Olive. Phone F1630.

FOR SALE—FINE APARTMENT HOUSE site, $7500, easy terms. C. Z. SALLING, 346 S. Broadway.

FOR SALE—DO YOU KNOW A GOOD BUY? Here it is. 56 feet on Munsell Blvd., only 15 minutes out; might take less than $1300 for quick sale. Owner, 218 LA VISTA PLACE, Wilshire 407.

FOR SALE—LOTS FOR BUILDERS; SMALL payment cash, balance trust deed; several good tracts, southwest. C. E. DODGE, 39th and Western ave., afternoons.

FOR SALE—MAKE OFFER, MUST SELL this week. 51st Place near Denker, 40x130; Berendo near 8th, 41x150. A1815; Bdwy. 6178. 609 STIMSON BLDG.

FOR SALE—
City Lots and Lands.

FOR SALE—$3200 CASH.
60x154.
VICTORIA PARK, FACING WEST PICO.
One of the finest residence sites in the city. Exclusive residence section.
OWNER, 1866 Girard st.

FOR SALE — GENUINE SNAP IN PICO frontage. If interested, call at once; option expires in few days.
Pays to deal with RUNKLE,
71275. Pico near Hobart. West 859.

FOR SALE—
BARGAIN.
Lot 60x150, Norton avenue, just south of Pico street. Price $2350. Elegant location for nice street.
O. F. SCHERER, 301 California Bldg., Second and Broadway.

FOR SALE—3 LOTS AT $1000 LESS THAN value, and value will increase. These lots are one block north of finest section of West Adams street, on corner. Size 90x130. Price for the two, $4250. A fine homesite and good investment. See J. R. GRIMSLEY, SOUTHERN CALIFORNIA HOMES CO., 128 S. Broadway.

FOR SALE—
$350—WORTH $1000.
This excellent 50x125 foot lot on West 35th street can be bought for $350 down, $10 monthly. It must be sold, hence low price and unusual terms.
CARROLL N. PEACOCK,
408-7 Hibernian Bldg., Fourth and Spring.

FOR SALE—FOR $300, A LITTLE HOME ON west side of Hazard st., ½ block south of Boundary st., west of Rose Hill. Has 5-room shack on rear, which can easily be made quite comfortable. Lot 37x136. Will sell on very easy terms to suit. CROAKE & McCANN, 229 Douglas Bldg. Phones—A1313, Main 3420.

FOR SALE—
A bargain, only $1700.
Lot 50x150 on Ave. 20, near North Broadway. Paved street, car line in front of lot. Street work paid for. Get in while the price is low.
MARTIN & MARTIN,
510 O. T. Johnson Bldg.

FOR SALE—LARGE CORNER ON W. 87TH st., one block from Figueroa. 95th st. is growing fast and this is about the last close-in corner. Can give exceptional terms. Family hotel and first-class apartment would pay high rate of interest. W. H. BERMAN, 429 Douglas Bldg.

FOR SALE—
APARTMENT HOUSE SITE.
$2500—ON 25th st., near Hoover, 50x118; good 5-room house; lot is worth $4000.
HAROLD S. COOK CO.,
Suite 716 Trust and Savings Bldg.
A3643. Main 5554.

FOR SALE—$600 TO $1000, LOTS IN THE south and southwest, ready to build on. We have some big bargains.
THE McCARTHY COMPANY,
A5941. 201 N. Broadway. Main 1202.

FOR SALE—LOT ON MAIN STREET, NEAR 41st; east front; $1200 cash. Also lot on Main, near 54th street; $1400 cash. Address X, box 176, TIMES OFFICE.

FOR SALE—LOTS. MUST SACRIFICE LOT on 11th ave. Street work done. Price $475. Surrounding lots held at $650 and up. Address Z, box 192, TIMES OFFICE.

FOR SALE—NICE KEY LOT, IN FINE bungalow district; no undesirable features; a bargain. Owner. PHONE 72078.

FOR SALE—ANGELENO HEIGHTS. FOR bargains in building lots for homes or apartments see us, we are resident and exclusive agents.
RIGBY REALTY CO., 1052 Temple st.

FOR SALE—OR EXCHANGE—HAVE NUMber of good lots on and near Echo Park ave., near Elysian Park, which I can sell at a low price and make easy terms. Address Z, box 117, TIMES OFFICE.

FOR SALE—
WESTLAKE APARTMENT SITE.
Choice corner, 94x138. Price $6000.
H. L. PIERCE,
Main 4942, F6754. 326 Security Bldg.

FOR SALE — $1800; CORNER LOT ON Moneta Ave., 50x140 to alley. Absolutely the best bargain on the street. See MR. RAYMOND, 905 Security Bldg.

WILL BUILD TO SUIT, ON EASY TERMS; have lots near Westlake, on Pico Heights and near West Washington corner, or will sell lots to builders, little cash, balance trust deed. CLENDENON BROS., 215 Mercantile Place.

FOR SALE—CHOICE LOT, 50x183; REST apartment-house site north of Jefferson, between Grand and Figueroa. $4000, one-fourth cash, balance to suit. See MR. WELCH, with T. L. O'BRIEN & CO., South 2276, 21338.

FOR SALE—GREAT BARGAIN, ONLY $1150 for a $1500 lot on the north side of W. 69th st., the 4th lot West of Western ave., 50x150. MONEY. Look it up, it's a snap. GOODWIN, 215 Douglas Bldg. Main 1673.

FOR SALE—IVY WAY, FINE LOT, OVERlooking Silver Lake, $500 cash gets it. Come today. BUTCLIFFE'S, formerly Carew Co., Douane st., Wilshire 2710.

FOR SALE—$675 EQUITY IN A BEAUTIFUL Hollywood lot, worth $1650, for $900; near high school and Hollywood Hotel. Address OWNER, 1708 New England ave., or phone West 5469.

FOR SALE—
1-4-acre lot, 50x218, north front, fine soil, 420 feet east of Vermont ave., on 94th st., $650, half cash, balance $10 a month. FULTON & ELLIOTT, 302 Story Bldg. A2145.

FOR SALE—A SNAP. LOT 41x141 CLOSE TO York Blvd. at your own price; must be sold. 125 E. 4TH ST., room 1.

FOR SALE — $1950 CASH OR TERMS, large lot, containing approximately half acre in exceptionally good residence district, beautiful mountain and park view, 15 minutes from center of city. WILSHIRE 407.

FOR SALE—A LARGE LOT ON MAPLE ave., good apartment site, $20,000. Inquire 1224 MAPLE AVE.

FOR SALE—MUST SELL AT ONCE, ONE of the best lots in the West Adams district, lot 50x142; Grant View. Fronts on private park. $1100 gets it if sold this week. WEST 2716 or 72381.

FOR SALE—½ ACRE LOT
ON VENICE SHORT LINE.
You can't beat the price. Terms.
FULCHER, Room 710, 605 S. Hill. F1704.

FOR SALE—RESIDENCE LOT ON MARvard Boulevard, 75 feet from Sixth street. Size 75x150. Nothing finer in Wilshire district. $1700 buys it. Apply CHAS. JACOBSON, Room 430 Douglas Bldg. Home A3933, Main 8358.

FOR SALE — CHEAPEST LOTS IN WESTlake district, near 6th and Union, $25 per foot. W. W. COPP, 418 Copp Bldg., 213 S. Broadway.

FOR SALE—FINE 10-ROOM RESIDENCE, located on a corner, Kingsley drive, Wilshire district. One block from three car lines. No agents. Call WILSHIRE 645.

FOR SALE — BARGAIN LOT, 47x150, S. E. corner Barrow and Windermere. Inquire H. K. KNERR, 211 Stimson Bldg. Home F9644.

FOR SALE — IVY WAY, ONLY lot varies from 5c car, fine lot, $400 cash; also house and lot, street graded, close in, $650 cash. Come today. BUTCLIFFE'S, formerly Carew Co., Duane st. Wilshire 2710.

FOR SALE—LOT ON INGRAHAM, EAST OF Wilton Place; will sacrifice; owner out of city, wants to dispose of same. Phone a.m. A5823, BDWY. 1842.

FOR SALE—
50 FT., $750 OR LESS.
Vermont and 66th st. Must sell this week.
FULCHER, Room 710, 605 S. Hill. F1704.

FOR SALE—
Lots; Commonwealth and Fourth sts. OWNER, F5670.

FOR SALE—RIGHT ON MAIN ST., CORner 59th, 2 lots—clean corner—you say bargains are scarce, look at this, $2800, of all. Will make you rich. W. A. RYON, 204 Bradbury.

FOR SALE—3 LARGE LOTS, EAST AVE. 28, worth $1500, quick sale, $1100; half cash. WEST 5511.

FOR SALE—BY OWNER, 1 1-4 ACRE, BETMain and Moneta; will cut into seven lots. PHONE VERMONT 942.

FOR SALE—MY EQUITY OF $300 IN TWO fine lots for $100, if taken at once; must sell. Address Z, box 151, TIMES OFFICE.

FOR SALE—FINE CORNER LOT, SACRIfice for cash. PHONE WEST 467.

FOR SALE — EXCEPTIONAL RESIDENCE lot, 50x150 feet, Westmoreland tract, at a bargain. See LAWTON, 523 Stimson Bldg. A4464.

FOR SALE—$2800; LOT 11, BLOCK 18, ANgeleno Heights tract, 50x150; agents list. L. S. ANDERSON, 324 Cypress, Pasadena.

FOR SALE—BY OWNER, ANGELUS MESA lot (southwest.) Bargain. COTTON. F4072.

FOR SALE—40-FOOT LOT ON MONETA; 135 to alley, $2250. 23856. 24971. GREGG.

FOR SALE—
Acreage for Subdivision.

FOR SALE—

THE CHEAPEST SMALL ACREAGE TRACT ON WASHINGTON BLVD. AND VENICE SHORT LINE. 7½ acres fronting on Washington boulevard, all in full-bearing walnut trees. This is ready for subdivision now, and at the present price is a rare investment. Only $12,000. One-half down, mortgage for balance.
ED P. REED REALTY CO.,
202-210 Consolidated Realty Bldg.
Main 6021.
A4731.

FOR SALE—TEN ACRES AT IVY STATION, on Washington Boulevard, $1200, terms.
FRATHER REALTY CO., 327 Story Bldg.

FOR SALE—
Acreage for Subdivision.

FOR SALE—

20 ACRES
ON SOUTH SIDE OF
DELSI STREET,
ATHENS-ON-THE-HILL,
CLOSE TO CAR LINE AND
HARBOR BOULEVARD.
PRICE $1000 PER ACRE.

THIS IS A SNAP. OWNER MUST HAVE MONEY.

SEE MR. EVANS.
LAND DEPARTMENT,
W. I. HOLLINGSWORTH & CO.,
Main 6760. 609 S. Hill st. Home 30777.

FOR SALE—A GREAT BARGAIN, 15 ACRES.

Three-quarters of a mile fronting electric line, just half-way between city and harbor.

$650 PER ACRE $650 PER ACRE
JUST THINK OF THIS.

Only 20 minutes from the city and on direct line to the greatest harbor on the Coast. You can subdivide this property and sell it out in six months for $1500 per acre.
This land adjoins and lies between Richland Farms and electric line. Richland Farms is selling fast and their advertising will sell this. Only a few thousand dollars is needed and you can safely make two to one.

JOHN A. VAUGHAN CO., INC.,
Suite 207 Story Bldg. F1235, Main 1452.

FOR SALE—
City acreage for Subdivision.
WE OWN absolutely the best piece of acreage in the city, ripe for subdivision NOW.
Level as a billiard table, sandy loam soil, close to 5c yellow car, and fronting on one of the principal boulevards of Los Angeles; the adjoining piece has just been subdivided and sold in less than eight days.
THE PRICE IS RIGHT.
Come in for full details; no phone calls; we want to SHOW YOU. Remember, you are dealing directly with the firm.
See Mr. Dodge or Mr. Farish.
CALIFORNIA REALTY CORPORATION.
353 S. Hill st.

FOR SALE—

40 ACRES
near Torrance, Harbor City and Redondo; partially improved and equipped; a dandy ranch, subdivision property as soon as Torrance is on the market.
$1000 now will hold it, but balance must be paid Sept. 1, without fail. Price $25,000.
REDMAN GUTHRIE INV. CO.,
1002 Security Bldg.

FOR SALE—25 ACRES, A FINE CORNER on Beach boulevard, only 30 miles from center of Los Angeles. In our estimation, it is one of the best subdivision propositions an investor or homeseeker could desire. It is now paying a good interest on the investment from crops, but under the advance of $200 per acre each year for several years to come. If you wish more land adjoining, we have a neighbor who might sell. One of our neighbors sold last week for $190 per acre more than our asking price. Address B, box 301, TIMES OFFICE.

FOR SALE—
AGENTS, ATTENTION:
Why take time to secure listings in the Venice Short Line activity when we make the district our specialty and have the cars and other facilities for handling your clients with thorough and prompt attention? Our reputation speaks for our methods.
HARRY H. CULVER CO.,
F1427. 322-323 Story Bldg. Main 8045.

FOR SALE—CITY ACREAGE—41 ACRES, BOYLE HEIGHTS ACREAGE, CLOSE IN, TEN MINUTES' RIDE FROM MAIN ST. $1800 ACRE—ONLY—$1800 ACRE. TERMS ONE-THIRD CASH. ONE BLOCK FROM ELECTRIC LINE. Will subdivide into 246 improved fifty-foot lots, which will easily $600 to $1200 each. Address Y, box 192, TIMES OFFICE.

FOR SALE—

SEE 100 PER CENT. PROFIT.
Industrial Subdivision Advertised
Under Business Properties.

FOR SALE—100 ACRES ON WESTERN AVE at a bargain if taken soon. Good for lot subdivision. W. A. POTTER, 311 O. T. Johnson Bldg.

FOR SALE—BETWEEN 500 AND 600 acres, good for subdivision, on electric line, between Los Angeles and Redondo. W. A. POTTER, 311 O. T. Johnson Bldg.

FOR SALE—57 ACRES, LAST LARGE SUBdivision tract between here and Venice; close to car and in the path of the city. $1800 per acre. Cheaper than anything on the market. Don't forget that we specialize in acreage between here and Venice.
HARRY H. CULVER COMPANY,
327-323 Story Bldg.

FOR SALE — THE BEST BARGAIN IN acreage in the southwest, 20 acres rich sandy loam, close to Redondo and electric line, $575 per acre; this is a good thing. Don't pass it up if you are looking for a good investment. RICE & RICE, 407 Security Bldg. F6333.

FOR SALE—
6 acres fronting Washington Blvd., between here and Venice. Will double in value. Cheapest piece left on the boulevard. $2000 per acre.
HARRY H. CULVER CO.,
F1427. 322-323 Story Bldg. Main 8045.

FOR SALE—47 ACRES SITUATED JUST east of Long Beach blvd., about one-half mile south of Florence ave.; fine soil. This is coming subdivision property; $700 per acre. Will make terms to suit. STERLING W. BANKS, 320 N. W. Hellman Bldg. Home 10888, Main 8918.

##

Realty Liners.

FOR SALE—Business Property.

FOR SALE—

100 PER CENT.

PROFIT

CAN BE MADE

FROM THIS

INDUSTRIAL

ACREAGE.

We are forming a syndicate to purchase a large industrial tract at such a low price that at least 100 per cent. profit should result from its resale.

Every lot served by steam and electric railway tracks, fronts asphalt street, and is close to heart of city, west of Los Angeles River. Similar property is selling at 50c to $1.75 per square foot, we can sell at 20c a square foot, or $1200 for a lot 80x150 and make a profit of over 100 per cent. on the actual money invested by the syndicate. We are buying for half the asking price of adjoining unimproved property.

We now have applications from cash buyers who want to get into this district on account of its excellent facilities and we believe the entire tract can be sold out inside of three months.

Total amount of money necessary is $12,000 and over half is already promised.

Syndicate units are $1000 each. Subscription lists open for a few days. Payments must be completed by September 1. Merchants Bank & Trust Company escrow holders.

If you have $1000 or more to put into a piece of splendid industrial property that is increasing rapidly in price and is in great demand, come in and let us show you how each thousand dollars will return over $2000 in a few months. The personal of this syndicate is gilt edged. See either

JOHN TWEEDDALE,
or
CHARLES S. SPURR,
with
W. ROSS CAMPBELL CO.,
Entire 3rd Floor,
311-317 S. Spring st.,
Los Angeles Realty Board Bldg.

FOR SALE—



HILL ST.,
BETWEEN 20TH AND PICO.

$200 FOOT.

POSITIVELY THE BEST BUY IN THAT LOCATION.

SEE MR. BURKE OR MR. HALSEY,

A. E. HALSEY CO.,
223-224 CONSOLIDATED REALTY BLDG.

EXCLUSIVE AGENTS.

FOR SALE—

WEST EIGHTEENTH STREET,

BETWEEN MAIN AND HILL,

132x236 ALLEY,

DIRECTLY ACROSS STREET FROM

EXTENSIVE HOLDINGS

CONTROLLED BY RAPHAEL SYNDICATE.

WE HAVE AN EXCLUSIVE OPTION

ON THIS PROPERTY

AT A VERY ATTRACTIVE PRICE.

SEE BUSINESS PROPERTY DEPT.,

WRIGHT-CALLENDER-ANDREWS CO.,

403 S. HILL ST.

PHONES 10765. MAIN 8000.

FOR SALE—

PICO STREET CORNER.

PICO STREET CORNER.

DO YOU REALIZE THAT TODAY,

PICO STREET

OFFERS THE SAME OPPORTUNITY FOR PROFIT THAT

SEVENTH STREET

OFFERED A SHORT TIME AGO?

FORTUNES HAVE BEEN MADE ON SEVENTH STREET.

FORTUNES WILL BE MADE ON PICO STREET.

WE ARE OFFERING THE ONLY CORNER ON

PICO STREET

THAT CAN BE HAD AT A BARGAIN.

SEE MR. RICE,
W. I. HOLLINGSWORTH & CO.
Main 6760. 609 S. Hill st. Home 10777.

FOR SALE—

$50,000. 130 BY 132. $50,000.

ABSOLUTELY THE CHOICEST CORNER IN LOS ANGELES.

WE HAVE THIS CORNER UNDER OPTION FOR NEXT 30 DAYS AN DARE OFFERING IT FOR SALE AT THIS PRICE. DOUBLE CLEAN CORNER AND ON TWO OF THE CITY'S MOST PROMINENT PAVED STREETS. SURROUNDINGS ARE THE VERY CHOICEST.

SEE US AT ONCE.

A. T. JERGINS & CO.,
400 H. W. HELLMAN BLDG.
A1341. MAIN 894.

Or Lease for 99 Years.
Broadway, close to
Courthouse.
This is one of the best apartment-house sites in the city.
Price $13,000, or will lease at 7 per cent. flat for above term, or will exchange.
F1194. THE CRESCENT REALTY CO.,
Main 164. 903 Security Bldg.

FOR SALE—

GRAND AVENUE.

50x145.

ONLY $175 PER FOOT.

THIS IS POSITIVELY THE BEST BUY ON GRAND AVENUE. SNAPS LIKE THIS DO NOT LAST LONG. SEE ME AT ONCE.

MR. COOPER.

ROBERT MARSH & CO.,
215-224 TRUST & SAVINGS BLDG.,
SIXTH AND SPRING STREETS.
TELEPHONES: 10175; MAIN 5045.

FOR SALE—

OLIVE STREET.
50x130 feet.

Improved—rent $200 per month.

Price $50,000.

Located between 10th and 11th, and at this price is a splendid buy. Vacant lots are held at $1000 a foot in this block—and this improvement cost nearly $30,000. Doesn't it look good?

E. A. GRAY, with
THE MILLER-RAWLINGS COMPANY, Inc.,
305 Mercantile Place.
Phone—F4013, Broadway 1189.

FOR SALE—Business Property.

FOR SALE—

THESE ARE

THE BEST.

A CORNER ON HOPE ST., 100x132 TO ALLEY WITH NOMINAL IMPROVEMENTS; BETWEEN PICO AND WASHINGTON AT $400 PER FOOT. CAN YOU BEAT IT?

A LARGE FRONTAGE ON FLOWER ST., NEAR PICO, WITH FIRST-CLASS IMPROVEMENTS AND GOOD INCOME. PRICE $50,000. AT THIS FIGURE YOU ARE BUYING THE GROUND AT LESS THAN $700 A FOOT.

HOPE ST., AT PICO, 80x190 TO 20-FOOT ALLEY, IMPROVEMENTS CARRY TAXES. WE ARE OFFERING THIS FINE GARAGE SITE FOR ONLY $415 A FOOT. CHEAPEST BUY IN THE BLOCK.

HOPE STREET, NEAR WASHINGTON, 60x135 WITH LARGE 9-ROOM HOUSE. WE CAN SELL THIS FOR $240 A FOOT. ABSOLUTELY THE CHEAPEST BUY ON THE STREET.

IF YOU ARE NOT SATISFIED THAT THESE ARE THE BEST, CALL AND GET PRICES ON EVERY PROPERTY IN THE DISTRICT. DON'T DELAY. VALUES ARE INCREASING EVERY MONTH.

F. A. CROWE, WITH $6000; MAIN 4293.
THOS. C. BUNDY & CO., 405 S. HILL ST.

FOR SALE—BARGAINS EXCLUSIVELY.

$20,000—Cheapest close in property on Grand ave., north of 16th st., 50-ft. lot.

$25,000—Fine large business corner at 16th and Burlington, choice location for stores and apartments. Lot 90x146.

$15,000—Fine large Grand ave. frontage, north of Jefferson.

$16,000—Choice business corner on 16th st., not far from Figueroa.

$15,000—Snap on 12th st., east of Grand ave.

$14,000—Snap on 16th st., near Grand ave.

$10,500—Best buy on Grand ave., near 20th.

$16,000—Fine income near 9th and Valencia, improved with 12-room flat building.

$4500—Snap on Vermont, north of Washington.

$3500—Snap on Vermont, north of 9th st.

L. A. DOLTON & CO.,
F6289; Broadway 4536. 600 Lankershim Bldg.

FOR SALE—

APARTMENT SITES,
CLOSE IN.
W. 6th street.

85x120, $6200.
60x162, $3000.

Bixel Street.

80x125, $5000.
85x140, $7500.

W. 9th Street.

60x127, $10,500.
50x140, $10,000.

Orange Street.

60x125, $11,000.
Corner, near Boynton and 6th st., $10,000.

W. 9th Street.

60x142, $7000.
60x145, $7150.

Cheaper Lots.

W. 9th st., 50x135, $4000.
Vermont & 9th st., 50x145, $3800.
Francis, 60x132, $2500.
Pico Heights, 42x123, $2250.
Grand View ave., 42x150, $2000.
Coronado, 50x125, $1850.
W. 23rd st. corner, 50x132, $4000.
For particulars call or see
C. Y. TRAWEEK,
MGR. HOUSE AND LOT DEPT.
SWANK & LETTON,
339 S. Hill st. Main 3624.

FOR SALE—

CAN GET $10,000 BANK LOAN THREE YEARS AT 6 PER CENT.

BIG BARGAIN
IN
CLOSE AN ESTATE.

$17,500 $17,500

This is what every one is looking for—A BIG BARGAIN. We have been made special agents for this fine corner right near the center of our wonderful city, and right in the direction the city is growing; the size of the corner is 81x117, and has two fine 8-room houses, which rent for $75 per month. The property is west of Flower, north of Ninth st., and about six minutes' walk of Broadway. WE CAN GET A THREE YEAR BANK LOAN OF $10,000, at 6 per cent., so you can figure what a bargain we are offering you.

SEE WEBER & BELL,
HOUSE AND LOT DEPT.,
W. I. HOLLINGSWORTH & CO.,
Main 6760. 609 S. Hill st. Home 10777.

FOR SALE—

GRAND AVENUE,

NEAR PICO STREET,

ONLY $400 PER FOOT.

THIS PROPERTY HAS SIXTY-FOOT FRONTAGE, AND IS IMPROVED AND PAYING GOOD INTEREST ON THE INVESTMENT. MY OPTION IS A VERY SHORT ONE, AND THIS PRICE WILL JUMP.

MR. COOPER.

ROBERT MARSH & CO.,
215-224 TRUST & SAVINGS BLDG.,
SIXTH AND SPRING STREETS.
TELEPHONES: 10175; MAIN 5045.

FOR SALE—

FIGUEROA-STREET

CORNER,

close to Washington street,

at $225 per front foot.

Full particulars at office only.

THE CRESCENT REALTY CO.,

903 Security Bldg.

FOR SALE—

FIGUEROA AND SEVENTH STS.

BARGAIN.

FIGUEROA ST., VERY CLOSE TO SEVENTH ST., THE BEST SPECULATIVE INVESTMENT LOCALITY IN THE CITY TODAY. SIZE 50x156, WITH DOUBLE FRONTAGE. VERY EASY TERMS. ABOUT $7000 CASH, BALANCE LONG TIME, 6 PER CENT. SEE R. OLMSTED, SOLE AGENT, 625 SECURITY BLDG. F7478, MAIN 251.

FOR SALE — FINE SITE FOR HIGH-class apartment, corner on W. 23rd near St. James Park.

Improved with modern two-story house in first-class condition, which can be leased to bring in 7 per cent. on the asking price.
PHONE 24855 for particulars.

FOR SALE—$12500.

Vermont avenue, 100 feet south of 8th, 50x146 to alley; will soon be transfer point; bargain in this high grade neighborhood. Owner, 142 NORTH CORONADO. Wilshire 2074.

FOR SALE—

Pico street.
Stores and Apartments.
$10,500.

Income producing property 40x140 to a 15-foot alley. Two stores and two three-room apartments. Income $90 per month. It only takes $4000 to handle this property and it is sure to increase in value. See Mr. Smith,
CARLIN G. SMITH CO.,
202-3-4 Consolidated Realty Bldg.

FOR SALE—

$4750— —$4750
Close-in apartment house site.
$4750— —$4750
Near Fifth and Bixel.
$4750— —$4750
BARTELS & SCHWARZ,
Sole Agents,
Suite 404 Douglas Bldg.

FOR SALE—CLOSE IN APARTMENTS. A snap; 22 rooms, net income 12 per cent on price asked; building and furniture, $4800 will handle. See H. A. Clough, with AMERICAN MERCHANTS' SYNDICATE, 316-318 E. Los Angeles st.

FOR SALE—Business Property.

FOR SALE—

PRICE $110,000.

THE BEST BUY

IN

LOS ANGELES TODAY.

THE SOUTHWEST CORNER
EIGHTH AND FIGUEROA STS.

60x185 FT. TO 20-FT. ALLEY.

INCOME $840 PER MONTH.

SEE MR. BURKE, OR MR. HALSEY.

A. E. HALSEY CO.,
223-224 CONSOLIDATED REALTY BLDG.

EXCLUSIVE AGENTS.

FOR SALE—

HILL STREET,

ONE HUNDRED FOOT CORNER.

ONLY $600 PER FOOT.

THIS IS ONE OF THE BEST SNAPS IN LOS ANGELES TODAY. I HAVE CLIENT WHO WILL LEASE THIS PROPERTY AT 10 PER CENT. NET ON BUILDING ERECTED TO COST $30,000.

MR. COOPER.

ROBERT MARSH & CO.,
215-224 TRUST & SAVINGS BLDG.,
6TH AND SPRING STREETS.
TELEPHONES 10175; MAIN 5045.

FOR SALE—

FLOWER STREET.
North of 11th st.
At
$600 per foot.
This is the best buy on this booming street today at the money.

F1194. THE CRESCENT REALTY CO.,
Main 164. 903 Security Bldg.

FOR SALE—FLOWER-STREET BARGAIN.
Near Pico.
Near Pico.

100x135 to 20-foot alley.
Improvements cost $22,000, and renting for $200 per month; rental can be greatly increased with small expenditure of money.

—$22,500—

Might consider some exchange.
This is the cheapest property on this active thoroughfare.
W. H. ALLEN & SON,
Sole Agents, 216 Douglas Bldg.

FOR SALE—
$8250—FLOWER ST.—$1250 CASH.

SACRIFICE, NOT FAR SOUTH PICO.
Imagine a buy in this fast coming street at any such price or terms. Improvements pay the interest.
FRANK D. TATUM & CO.,
630-631 Title Insurance Bldg.,
Main 176. F2135.

FOR SALE—
City Business Property.
I have 60 feet close to 6th and Flower sts. at a special price for a few days. This ground offers a special inducement for investment. Call and have the details explained and I will show you how good it is. No phone calls.

See MR. DODGE,
CALIFORNIA REALTY CORPORATION,
303 South Hill street.

FOR SALE—
New 2-story brick store and office building, corner lot, 44x125, on car line, 20 minutes from downtown. Price $14,500, mortgage $6000. Income about $2400 per year.
Mather, with M. M. DAVISON & SON, 216 Trust and Savings Bldg. A2363; Main 589.

FOR SALE—THREE PIECES OF PROPERTY on Grand avenue, between Sixth and Ninth, at attractive prices. One piece on Olive between Fifth and Sixth. HENRY S. WOOLNER, 220 Story Bldg.

FOR SALE—$30,000, 3 LOTS AND REAL ESTATE consisting of 3-story brick building, store and flats; beautiful home and furniture and 2 autos. A rare chance for a business man who understands groceries and meat market. No risk. $500 net profit a month guarantees. No agents need apply. Address X, box 132, TIMES OFFICE.

FOR SALE—MAIN STREET BETWEEN SECOND and Fourth, west side of street. A bargain with building. HENRY S. WOOLNER, 220 Story Bldg.

FOR SALE — NORTHEAST CORNER ON San Pedro st., over 100 feet frontage on San Pedro; a first-class location for stores and flats above. F. L. HADLOCK, JR., 225 Story Bldg. Main 8574, F7705.

FOR SALE—SPRING STREET, BETWEEN First and Third, west side. $75,000. Investment bringing good income. Building fair. HENRY S. WOOLNER, 220 Story Bldg.

FOR SALE—BIG SNAP ON W. 11TH, 50x150, close to Figueroa, walking distance; fine for apartments; price only $300 per foot, fully $500 under value now and will be worth $50,000 before Canal opens. See S. W. BUELL, 209 Laughlin Bldg.

FOR SALE — LOT 40x250, WITH NEW brick building, 22x40; that rents for $30 per month; price $1250. See SPRINGER, Monday, 627 S. Hill st.

FOR SALE — LOT ON MONETA AVE., near Slauson st., 50 feet front by 155, $1900; $500 down balance terms.
MOHR, 302 Stimson Bldg. Residence phone Main 1376.

FOR SALE—2-STORY FLAT AND COTtage; 50 feet N. Hill, 40 feet on Yale st.; always rented; must sacrifice; $4500 will handle it; will pay over 12 per cent. Look into this bargain. STARR, 304 Wright & CALLENDER BLDG., Fourth and Hill sts.

FOR SALE—BROADWAY, BETWEEN FIRST and Third. Fine six-story building, $200,000, bringing 6 per cent net. Will consider central business property as part payment.
HENRY S. WOOLNER, 220 Story Bldg.

FOR SALE—AN IMPROVED CORNER, 80x100, that rents for $9700 per month; price $50000, will take $40000 cash and mortgage for balance; owner 10 years old, wants to go back East. This location is the key to a good fruit, cigar and soft drink business. See MR. SPRINGER Monday, 627 S. Hill st.

FOR SALE — BUSINESS OR APARTMENT-house lot 60x150, cheap, on Orme ave., between 6th and 7th sts., facing S. P. depot. See HOLLAR, 204 Grant Bldg. A1362.

FOR SALE—$45,000—LONG BEACH.
All leased, 3-story brick, 100 feet front; income $12000 per year; increase next year; to settle partnership; and I want to buy some farm land I have listed. OWNER, 212 Mason Opera-house Bldg.

FOR SALE—40 FEET ON HILL ST., PART of a corner, under value; this will remain on the market a short time only, and if not sold will be entirely withdrawn; now is your chance to buy. GEO. W. HAINES, 242 Frost Bldg.

FOR SALE—SNAP HUNTERS, ANSWER this, must sell 50x150 feet on Santee st., $5000; no lot in block under $5000; this is just $3000 under value. Address F, box 221, TIMES BRANCH OFFICE.

FOR SALE—FINE 50 FOOT BUSINESS LOT, 1918 Los Angeles st., $220 front foot, worth $250; part cash, balance 6 per cent. Would take $800 automobile for part. See M. S. MAPLE, 2026 Locust. West 4071.

FOR SALE—BROADWAY, BETWEEN THIRD and Sixth, two leases. Money makers. Buildings can be left on premises and bring sufficient rent to pay rental on lease. HENRY S. WOOLNER, 220 Story Bldg.

FOR SALE — 2-STORY, NEW, CORNER brick block, netting 13 per cent. on price asked. Stores and offices all under lease, best buy in city; owner must sell. This is a gilt-edged investment; price $13,500; terms.
D. H. BALDWIN,
328 Bradbury Bldg.

FOR SALE—PICO, SNAP FOR $7500, WITH house. Lot 50x150 ft. Business for apartment. Other pieces on Pico. HENRY S. WOOLNER, 220 Story Bldg.

FOR SALE—Business Property.

FOR SALE—

A Real Bargain.
$2000 Under Value.
Washington Street Corner.
Washington Street Corner.

East of Arlington.

140 feet frontage.
Less than $75 per Foot.
Fine for apartments and stores.
Nothing to equal it
For less than $100 per foot.
Will pay good interest
On $36,000 if properly improved.
If you want
A real bargain, buy this quick.

For particulars, phone
MR. AYRES, Main 5045, Home 10175.

FOR SALE—
Bargains in Westlake Section.
$7500 for 50-foot corner lot, near Tenth and Lake. 7-room cottage; a snap.
$8500—60x150 to alley, near Tenth and Burlington; fine house, rents $65 per month.
$5000—50x135-foot lot, near 11th and Union. Good 5-room cottage. This is a fine site for small apartment building or flats. Will loan $10,000 on this lot to improve.
$11,000—Alvarado, near 7th, east front; good house, rented.
$12,500—60-ft. east-front lot, Beacon, near 8th. Good house.
$9500—50 ft. east front, Bonnie Brae, near 9th. Good house.
$20,000—90 ft., Ingraham, near Union. Good house; fine grounds.
$10,000—120 ft., Ingraham, near Valencia; good house; fine grounds.
BILDERHEIM & SCHILLER,
F9428. Main 8025. 308-9 Delta Bldg.

FOR SALE—

PICO STREET.

40x125.

Located on south side Pico, in business block. If improved will bring in good income. Owner needs money and will sell this lot at a bargain. For particulars see

M. S. ROBERTSON.

F3734. 301 Story Bldg.

FOR SALE—

Figueroa corner, near Sixth.
Only $600 per ft.

Corner of Figueroa and Sixth sts.
Sold for $1400 per ft.
Large building now under construction.
Corner of Sixth and Figueroa, and another one planned for the opposite corner.
Large apartment building
To be built almost opposite the lot
I am now offering for sale.
Cheapest corner on Figueroa st.

For particulars, phone
MR. AYRES, Main 5045, Home 10175.

FOR SALE—IN THAT EVER-GROWING HOTEL-APARTMENT DISTRICT, BETWEEN BROADWAY AND WESTLAKE PARK.

VACANT OR IMPROVED
INCOME.

We have just completed one bargain sale and turned down an offer of $25,000 another.

NEXT TO THE BUSINESS SECTION
THIS TERRITORY IS THE
MOST SOLID INVESTMENT
IN THE CITY.

C. P. DEYOE, 313 W. THIRD ST. A4855.

FOR SALE—

CORNER,
132x132,
MONETA AVENUE.

To settle an estate, we will sell this at sacrifice.

CONWAY & GLEASNER,
405 Laughlin Bldg.

FOR SALE—
CHEAPEST PROPERTY ON
HILL ST., NEAR 3RD.
60x165, DOUBLE FRONT.
ABOUT 1-3 CASH, BAL. TIME.
H. O. GRIFFITH, 309 CAL. BLDG.
F1533. MAIN 1533.

FOR SALE—$15,000, LOT 70x150, NEAR THE corner of 10th and Figueroa; income $70; nominal improvements. Bank appraisement $21,000; half cash. H. P. ERNST, Room 304, Byrne Bldg., corner 3rd and Broadway.

FOR SALE—HIGH-CLASS APARTMENT LOcations are not picked up every day. I have a corner on W. Sixth st., 90x186 feet, about 2 blocks from park. Get the price before it goes up.
A2363. L. N. CLEVELAND,
Main 6842. 336 Title Insurance Bldg.

FOR SALE — BUSINESS CORNER, 132 square, W. Ninth. Hoover, $85,000; apartment sites (Westlake); W. Eighth, 150 or 300 feet. OWNER, 943 Carondelet.

FOR SALE—WILL BUILD TO SUIT TENANT on business, warehouse, factory and industrial property. See BURBRIDGE, 535 H. W. Hellman Bldg.

FOR SALE—APARTMENT-HOUSE SITE, ADjoining Westlake Park. One of the finest. Will sell at a sacrifice on easy terms and take small modern house as part payment. Price $12,000. CHAS. T. INMAN, Main 7702.

FOR SALE — APARTMENT-HOUSE SITE, Westlake district. Exceptional location. Large lot. Biggest bargain in the city at $4500. Must sell and sell quick. M. B. W., 671 CORONADO ST. A4078.

FOR SALE — HAVE SOME INCOME PAYing business property from $75,000 to $130,000. H. P. ERNST, Room 304 Byrne Bldg., corner 3rd and Broadway.

FOR SALE—ON MAIN ST.
Several pieces at prices I don't dare to advertise.
G. C. EDWARDS, 330 W. First st.

FOR SALE—A SNAP ON HILL ST., NO. 1926, lot 50x165. Phones: WEST 154. BOTTLE 214. HOME 71476.

FOR SALE—Income Property.

FOR SALE—
INCOME PROPERTY.

NEW, 3-STORY BUSINESS BLOCK ON MONETA AVE., TWO STORES AND SIX APARTMENTS. JUST BUILT AND LEASED; STEADY INCOME. PRICE ONLY $17,000; REQUIRES $8500 CASH TO HANDLE. IT WILL PAY YOU 24 PER CENT. NET ON THIS INVESTMENT. IF YOU WANT AN INVESTMENT, THIS PROPERTY CANNOT FAIL TO INTEREST YOU, AND IF YOU DON'T WANT TO HOLD IT WE CAN SELL IT FOR YOU AT A HANDSOME PROFIT WITHIN A YEAR. THIS IS A REAL BARGAIN.

WOODWORTH & BURGER,
605 I. W. Hellman Bldg.
F1715. Main 2357.

FOR SALE — $7000—SPLENDID INCOME property, corner lot 52x172 to 20-ft. alley, 4 new five-room cottages, built last fall, facing east and south, splendid locations, high and sightly; one of the best views in city. Best of car service and always rented, $54.50 per month. Splendid home and income property. Must be seen to be appreciated. THOS. J. RUMMONDS, 1341 American ave., Long Beach, Cal.

FOR SALE—BEST APARTMENT-HOUSE LOcation in city. Cottage flats, suitable for two or more families; 12 rooms, 3½ stories. Good income. Five-room cottage and garage in rear. Lot 50x150, east front. 411 BIXEL ST., Crown Hill. Close in. Owner, TRUSTEE P. DYER, 601 Higgins Bldg., Second and Main. A3834. Main 1154.

FOR SALE—8-ROOM APARTMENT-HOUSE, paying more than 10 per cent. on price asked; leased for 3 years; price $10,000; $1000 to $1500 cash to handle, balance payable $100 per month without interest. This is a fine proposition for you. Might consider clear property to $5000 as part payment. See
HILDESHEIM & SCHILLER,
308-309 Delta Bldg. F7428, Main 8025.

FOR SALE—PICO HEIGHTS INCOME, UNrestricted ground, near Westmoreland place, 150 feet frontage, 2 good cottages, some steady income, only 150 feet from Pico frontage held at $800 per foot; my price only $6000. OWNER, 513 Trust and Savings Bldg., Main and Spring.

FOR SALE—$30 SNAP, A NEW, DOUBLE bungalow of 4 rooms each, rent $40 month, on 42nd st., close to Moneta ave., with all the latest built-in, such as wall beds, buffet, bookcase and seat, writing desk, beam ceiling, hardwood floors. Owner, 147 W. 42ND ST.

FOR SALE—FINE LOT FOR APARTMENTS or hotel, 60x165; 7 minutes' walk from Broadway and 4th. Present income $275 per month. Let the present improvements remain until you want to build large building. Price $24,500; $6000 down, balance on time. Owner, Address G, box 207, TIMES BRANCH OFFICE.

FOR SALE—OR EXCHANGE — INCOME property in Tucson, Ariz., for good apartment-house or hotel. Address owner, E. V. SNYDER, Tucson, Ariz.

FOR SALE—INCOME PROPERTY. 2½ blocks from barber, in valley. Can show net income of 10 per cent. on valuation. Price. Address 17 ARCADIA TERRACE, Santa Monica. Phone Sunset 113, A56.

FOR SALE—Business Property.

FOR SALE—OR EXCHANGE—NEW MODERN 5-flat building, hardwood floors, garage, West Adams district. Income $90 per month. Will take one or more clear lots for equity. Address 1628 W. 36TH ST.

FOR QUICK SALE—PROPERTY SHOWS 25 per cent. on investment. J. P. RUMENAPP, 405 S. Hill, room 302.

FOR SALE—8 PER CENT. OR BETTER, ON $1200 invested. Substantial, high-grade Hollywood property, north of boulevard. STACY REALTY CO., 600-601 Pay Bldg.

FOR SALE—INCOME PROPERTY, CLOSE IN, 12 per cent. on investment; $4000 required. Address Z, box 70, TIMES OFFICE.

FOR SALE—FOUR 5-ROOM FLATS, $1500, Hermosa Beach. W. L. ARMANTAGE, 302 Bryson Bldg.

FOR SALE—
Industrial Property.

FOR SALE—INDUSTRIAL PROPERTY, 80x130 feet, being lots 20 and 21, Long and Stedman tract, between Stanley Cycle Co. and Hughes Manufacturing and Lumber Company, close to E. Ninth st., this $800 square feet is a real bargain; price only $2000; commission to agents. J. G. OGILVIE, 207 S. Broadway, rooms 222-3, Merchants' Trust Bldg. Phones: Main 8780.

FOR SALE—IDEAL INDUSTRIAL SITE—243x286 feet, 70,399 sq. ft.; less than 3½ cents per square foot; just off Santa Fe ave., on Santa Fe R. R., switch and franchise granted for Salt Lake, 9-10 of a mile south of Ninth st.
Mortgage of $7400 at 6 per cent., seven years. This is a GRAND BARGAIN. See owners.
W. H. ALLEN & SON, 216 Douglas Bldg.

FOR SALE—

SEE 100 PER CENT. PROFIT,
Industrial Subdivision Advertised
Under Business Properties.

FOR SALE—A BARGAIN.
INDUSTRIAL SITE.
$6000—Only $2000 Down—$2000.
Large corner on Long Beach ave., close in, improved with large frame building. Well rented now. Take this up quick.
BARTELS & SCHWARZ,
Sole Agents.
404-405 Douglas Bldg.

FOR SALE—MANUFACTURING SITE ON Santa Fe Railroad, with switch service; fine location, 1 1-4 acres, factory buildings, etc. This property will be sold very cheap. If you do not want it for factory use, it is a fine investment and will rent well. 321 SAN FERNANDO BLDG. Main 3788.

FOR SALE—I HAVE SEVERAL BUSIness, laundry, warehouse and factory sites, on E. Ninth, Channing, McGarry, 14th and 16th sts. All snaps, how is your chance, from owner; save commission. 4791 S. MAIN ST. Phone 23324.

FOR SALE — NEW GALVANIZED IRON building, 40x104; strong construction, 14-ft posts, concrete floor, acre of ground; on side track at 41st and Santa Fe. A. L. BEARDSLEY, 313 H. W. Hellman Bldg.

FOR SALE — INDUSTRIAL SITES. ANY size, both steam and electric trackage, close to city, toward harbor, no city taxes, plenty cheap water. Owner, 1220 E. SECOND ST. Phone 61264.

FOR SALE—LOT, 84x180 FEET TO ALLEY, on Clarence street, near Sixth, in the industrial district; price $1200. Make offer. 20775.

FOR SALE—OR EXCHANGE—14,000 SQUARE feet, in-town lot, 100x138, railroad facilities, close in, N. Main st. Price $15,000. Will take exchange up to $4000. What have you? Agents or owners, submit. Address Y, box 30, TIMES OFFICE.

FOR SALE—WILL SELL, OR BUILD TO suit tenants. BURBRIDGE, 529 H. W. Hellman Bldg. Home Phone A1120, also Main 7778.

FOR EXCHANGE—OR SALE—ONE ACRE INdustrial site, with 150 feet railroad frontage on corner. Price $2500; mortgage $2000. Want something clear for my equity. What have you? Address Y, box 34, TIMES OFFICE.

FOR SALE — INDUSTRIAL SITE, 10½ acres, $15,000; also 6½ acres, $10,500; principals only. C. M. JAY, 438 N. Ave. 51.

FOR SALE—EAST NINTH STREET INdustrial site, also on Alameda, near 25th. OWNER, F5670.

FOR SALE—
Real Estate, Miscellaneous.

FOR SALE—OR EXCHANGE—FOR SOUTHern California property, 40 of the most building sites at Al Tahoe on beautiful Lake Tahoe; will sell or exchange separately or in bulk. Address owner, E. L. McCORMACK, Alhambra, Cal.

FOR SALE—INCOME APARTMENT PROPerty, close in, west, $20,000; beach cottage, fronts ocean, Redondo, $4000; large touring car, $1000 cash, worth $3000. Address owner, Z, box 342, TIMES OFFICE.

FOR SALE—
Suburban Property.

FOR SALE—
BEAUTIFUL SUBURBAN
HOME PLACE.
ALTADENA-PASADENA.
Magnificent location, splendid elevation; superb mountain and valley views.
About 7½ Acres.
Fine modern twelve-room house; gas, electricity, furnace, fruit, flowers, shade; everything in first-class condition. Owner has moved to another city and will sell at a bargain for cash or will exchange for good income business property or land.
J. C. HAINLAND,
19 South Marengo ave.
Pasadena.

FOR SALE — ATTRACTIVE SUBURBAN HOME.
Large grounds, flowers and shrubbery; New 8-room modern house;
Every detail correct and complete.
View of mountains, ocean and city;
Fine homes adjoining; good schools, churches and neighbors.
At a big sacrifice. Owner
forced to sell.
PRATHER REALTY CO., 327 Story Bldg.

FOR SALE—4 AND 5½-ACRE TRACTS AT Arcadia, in Baldwin Ranch; good car service; sandy loam soil that will grow oranges, lemons, berries and alfalfa; 150 inches of water to the acre reland on the place this year, and abundance of water goes with land, supplied from the best pumping plant in the valley, $400 to $700 per acre. Liberal terms. HENRY L. MEYER, owner, 615 Higgins Bldg. Main 3975, F2135.

FOR SALE — 2 ACRES, WITH FINE OAK trees, beautiful mountain view, fine soil, water under pressure, gas in street. Located east of Alhambra, near the Monrovia electric line and Pacific Electric rail; price $1000. Make offer. This is a corner and an ideal site for suburban home. (Courtesy to agents.) W. H. ELWELL CO., 607 Douglas Bldg.

FOR SALE — ONE ACRE, 5-ROOM HOUSE, barn, etc., near San Gabriel Country Club, and close to car line; owner going East, and will sell at a bargain. $2300; only $800 cash required. W. H. ELWELL CO., 607-608 Douglas Bldg.

FOR SALE — BEAUTIFUL NEW 5-ROOM house, situated on a high east and south front corner lot, in best part of South Pasadena, near Orlando Park; convenient to 6 minutes' car service; 15 minute to the city; a bargain at $6500 and terms if desired.
GEO. W. STIMSON, 600 Title Insurance Bldg.

FOR SALE—5 ACRES WALNUTS, ARcadia. Water galore. House, chicken corral. Beautiful little ranch and snap at $6000. Terms. Call MR. CORDART, A6078; Main 2103.

FOR SALE—13 ACRES, IN SAN GABRIEL Valley, close to car line, only 9 miles out; $700 per acre.
W. H. ELWELL CO., 607 Douglas Bldg.

FOR SALE—1½ ACRES ON WASHINGTON blvd., close to Venice, $2100, snap; worth $4000. A. A. PETERSON CO., 342 Title Ins. Bldg., or Center and Speedway, Venice.

FOR SALE—RARE BARGAIN—
Two fast acres
in fact.
Biggest snap on Venice Short Line.
Close to cars.
Ideal for home.
View and surroundings unequaled.
Two full acres.
PRATHER REALTY CO., 327 Story Bldg.

FOR SALE—FROM ONE TO FIVE ACRES of fine full-bearing soft-shell walnuts, 30 minutes from downtown on electric line; interest in private pumping plant of 250 inches of water; magnificent mountain view; close to brook and wildwood park; exceptionally fine soil; will make a dandy chicken ranch; nuts bring $200 an acre. Don't overlook this if you want a fine suburban home; $1000 an acre. LOUIS HINKELMAN, 53102, Main 3530.

FOR SALE—10 ACRES, ADJOINING GARdena, close to car line; will sell the whole or part at the rock-bottom price of $200 per acre net for quick sale. Apply OWNER, 5636 La Mirada ave., South Hollywood.

FOR SALE—4 ACRES, NEAR MONROVIA car line, only 12 miles out; 5-room house, barn, fine soil, lots of fruit, water piped; an ideal suburban home, at a bargain; $6200; terms.
W. H. ELWELL CO., 607 Douglas Bldg.

FOR SALE — BUSINESS LOT IN HOLLYwood, on Hollywood blvd., between Highland and Cahuenga ave., close to alley; don't overlook this for a good investment. C. B. TOBERMAN, 6724 Hollywood Blvd. Home Phone 57393; Sunset Hollywood 933.

FOR SALE—Suburban Property.

FOR SALE—

THE IDEAL HOMESITE.

Within 20 minutes' car ride.

Less than nine miles from downtown.

Within a few hundred feet of a living brook and beautiful wildwood park, such as few people know exist so close to the city.

Magnificent mountain view; coolest breezes in summer, protection from frost in winter.

Electric cars now running; city deliveries; churches, schools, etc. Five minutes' ride.

Purest water; Splendid deep soil, semi-tropical fruits and plants flourish in it.

Great improvements about to begin which will send prices soaring.

High class surroundings and yet the lowest cash payment and easiest terms if desired.

Grand foothill slopes for picturesque chalets or chateaux. Level sites for mission sport yards; bungalows.

Building and other desirable restrictions.

Lots from about half-acre to five acres; some level; some with grand old sycamores or oaks and picturesque knolls.

Call for details; arrange to see them.

Building loans; homes of any style designed to harmonize with lots and built economically. Grounds artistically laid out.

HERBERT BURDETT,
429 Consolidated Realty Bldg., 6th and Hill.
Telephone for appointment. Main 1972.

FOR SALE—
NET INCOME OVER 8 PER CENT.

5 ACRES AT MONTEBELLO, RIGHT ON THE WHITTIER GOOD ROADS BOULEVARD, SET TO RED RASPBERRIES, SIX SHARES OF WATER, ELEGANT 10-STORY 7-ROOM NEW RESIDENCE AND GARAGE, COST $3000—TO BUILD. GROSS INCOME $4800; NET INCOME $3000 THIS YEAR. PRICE ONLY $5500. MORTGAGE $2000. LOS ANGELES CITY YELLOW CAR LINE SOON TO BE BUILT PAST THE PROPERTY. ABSOLUTELY THE BEST POSSIBLE BARGAIN EVER OFFERED. IF YOU WANT SOMETHING GOOD, SEE ME AT ONCE.
EUGENE H. CORDARY,
A2363. 325 UNION OIL BLDG. MAIN 5214.

FOR SALE—

A DANDY ACRE.

$700 on very easy terms.

Adjoining Beautiful Ramona Acres.

Only two of these left. Splendidly located on Garfield avenue near the new "Midwick" Country Club. Ideal place to live. Best of soil, graded and oiled streets, water mains on adjacent acres. You will have to act quick. Come to office for free transportation. Take "Covina Line" car at P. E. Bldg., 6th and Main cars to Garfield avenue. Look for the big red "J" on front office. Salesman there with auto.

JANSS INVESTMENT COMPANY,
611-613 So. Hill st. Broadway 5488.
Home 10548.

FOR SALE—
IDEAL HOME CONDITIONS.

Why don't you do like several other old-time residents of Los Angeles and Pasadena are doing and get together a group of your own friends to buy and build? Many splendid suburban home sites near the only rippling brook within sight or ten miles of Los Angeles?

You could improve together, build together and benefit each other in many material ways, besides enjoying the pleasure afforded. Investigate this now, so that you can get several local tracts close to each other. Don't wait for some one else among your acquaintances to start the idea, but investigate it yourself.

Very easy terms if desired, only 5 per cent. down, and easy monthly payments. Auto trips to the property almost every hour. Office opens 8:30 o'clock.

C. H. PRATT,
310 Chamber of Commerce Bldg.

FOR SALE—

5-acre Sacrifice.
SOUTHWEST.

2000 feet from yellow car; fine soil and lots of water. Will take $4250 and give eas

Realty Liners.

FOR SALE—
Suburban Property.

FOR SALE—
A FEW SPECIALS.

During the last 30 days I have sold exactly $91,345 worth of lots in this beautiful suburban tract among the wild woods, and near a cool, rippling brook.

These sales have been made almost entirely to the old-time residents of Los Angeles, Pasadena and Hollywood. Since this remarkable offering was opened, they immediately availed themselves of this unique opportunity. The following splendid home sites remaining unsold will be of unusual interest to the man of keen judgment:

$950.00—Lots, level lots, 100x175; 900 feet elevation; only two blocks to a car line; good soil, plenty of water; $40.50 cash handle this.

$975.00—A fine corner lot, 100x175. The only corner lot available in this immediate vicinity, one block from car line; rapid improvements going on all around.

$950.00—The show place in the whole valley. Note the size—150x300. On a beautiful winding drive. Small knoll on back of lot; splendid for a summer house.

If these sound as a bit interesting to you, you should investigate at once. The best locations will soon be gone. I can give you 10 per cent. discount for all cash, or terms as low as 5 per cent. down and easy monthly payments.

Don't let this unique opportunity for an ideal home site slip by you without thoroughly and unconditionally investigating. Free auto trips to the property almost every hour.

C. M. FRATT,
109 Chamber of Commerce Bldg.

FOR SALE—

ONLY $4000.

A FOOTHILL HOME SITE.

WITH PLENTY OF LIVE OAK TREES.

10 acres of fine unimproved land near Glendale. There is plenty of water for domestic and irrigation purposes at low rates. The soil is excellent and the land is almost level. 1500 feet elevation. Commands a magnificent view of the surrounding foothills and valleys. Excellent climatic conditions. It is only a short distance from the proposed car line extension which will soon be in operation. This property is far below market value and should bring double the price asked within a year's time. Terms cash. This is the best buy within 10 miles of Los Angeles. Let us show you.

HOLMES-WALTON CO.,
804-6 GRANT BLDG., 6TH & BROADWAY.
A3513. Main 4698.

FOR SALE—
FREE HARVEST EXCURSION.

AUSPICES VAN NUYS CHAMBER OF COMMERCE.

NEXT SATURDAY, AUGUST 3.

Do not overlook this opportunity to note the progress in one year, of the most remarkable farm and orchard valley ever opened in the vicinity of Los Angeles. The Chamber of Commerce has planned an exhibition of the products of the San Fernando Valley, embracing fruits, nuts, vegetables, and vine crops, grown by virtue of natural moisture and without artificial irrigation.

General invitation is given the public to attend. The Pacific Electric cars from Hill st. station go there direct. Round trip fare, 75c; monthly commutation ticket, 1½c a mile. Auto parties, take new $500,000 boulevard, via Hollywood and picturesque Cahuenga Pass.

WE HAVE 100 COMPLIMENTARY TICKETS FOR FREE DISTRIBUTION TO ALL INTERESTED. COME AND GET THEM QUICK.

Special leaves 2:30, returning 7:30 p.m., a delightful ride in the cool of the afternoon.

W. P. WHITSETT, SALES MANAGER.
The Town That Was Started Right.
219 S. Hill st. Broadway 3125. F7260.

FOR SALE—

ONLY $1200.

$50 cash and $10 a month.

Dandy square acre homesite. Only one block from the new "Midwick" Country Club in beautiful Ramona Acres. Graded and oiled streets, water, etc. Best of soil for chickens. Come to city office for free transportation. Take "Covina Line" car at Pacific Electric Bldg., and Main to Garfield avenue. Look for the big red "J" on tract office. Salesman there with auto.

JANSS INVESTMENT COMPANY,
611-613 So. Hill st.
Home 30545. Broadway 3468.

FOR SALE—
YOUR SUBURBAN HOME.

In selecting the location for your suburban home site, you naturally prefer a place having a great deal of character and individuality. Northern around Los Angeles will you find this to such an extent as in our location, having an elevation of 900 feet; large, roomy lots (only one or two having a frontage of less than 150 feet.)

Some of the lots are level, on a beautiful mesa, above a cool, rippling brook. Other lots are in a little wooded glen. We also have one or two beautiful building knolls which will be developed into home sites of unusual character and value.

These lots are going at a very rapid rate. The best selections will soon be made. Investigate at once. Auto trips to the property almost every hour.

C. H. FRATT,
109 Chamber of Commerce Bldg.

FOR SALE—
INCOME SUBURBAN HOME.
$4000.

A new, spic, span BUNGALOW, with bath and best fixtures, pantry, cement and screen porches, splendid basement, big barn. Modern bungalow-home, 10 hens, 14 big corrals, young fruit, lawn, garden, truck, alfalfa, etc.; 2 splendid acres, with plenty of water piped, near car line, ONLY 20 minutes from Fifth and Main, 6th mesa daily fare. Will INCLUDE splendid cow, 50 chickens, 2 incubators, brooders, and all tools and implements.

A good LIVING, but children have married, and owner too old to care for place, so here's your chance.

WILLIAMS BROS. CO.,
236-7 Heilman Bldg., Sixth and Spring.

FOR SALE—
PRETTY LITTLE FARMS.
100x186—$500.

Buying in Mission Court means more than getting a mere building lot. It means getting a chicken, garden, fruit trees, flower and lawn in a growing district. It means raising your own table necessaries and selling the surplus at a profit. It means using the profits of your lot to pay for your home.

Only thirty minutes from my office.

"Out Pasadena Way"—
$500—Big Lots. 100x186—$500
Some higher and all good.
Terms: $10 down, $10 monthly.
Ask for circular and go see them.
EMIL FIRTH, 240 Broadway.
Main 3545. Home 50167.
"You're Safe at Firth's"

FOR SALE—CITY AND COUNTRY HOME combined. Fine location, just two blocks from electric line. Beautiful grounds, roses, shrubs, ferns and fine hedges. Lot 170x145. This is an ideal home, all conveniences, two bathrooms, large sleeping porch and ten rooms, all well arranged. Good garage. This is a new house and a bargain at our price.

MAINE BUILDING & INVESTMENT CO.,
204-7 Wby. 4425. 400 Thorpe Bldg. A4712.

FOR SALE—IN WESTGATE, CORNER NEvada ave. and Federal st., 100x150 to alley. This is a business or apartment site at a very low price.

C. P. PALMER, Sole Agent,
715 Merchants' Trust Bldg.
A3622, Broadway 3525.

FOR SALE—NICELY FURNISHED SIX-room house with all modern improvements, on half acre ground, with garage, chicken house and corral and chickens; also garden, fruit trees, grape vines and small fruits; between Hawthorne and Inglewood, on S. Pine st. C. G. BROOMALL, General Delivery, Los Angeles.

FOR SALE — AT BARGAIN, 15 ACRES OF beautiful foothill land, located in Tropico. Has pumping plant, two small houses, three barns, 300 olive trees, also peaches, apricots and walnuts, ten live oak trees, tan acres in alfalfa. Price $1600 per acre. Terms. See MR. EVARTS, with the

JAMES B. FORBES CO.,
F4304. 905 Security Bldg. Main 3941.

FOR SALE—I HAVE A NEW COUNTRY home, built upon lot 100x218, which it will pay you to see. Fruit trees in bloom, chickens, cow, horse, garden, flowers, lawn, etc. Only $4000. Terms to suit. Owner will be there Sunday. Take Pacific Electric car to Glendale, then Verdugo car to Montrose. Ask for Mr. Hoffman.

FOR SALE—
Suburban Property.

FOR SALE—
Just a few of our snaps between here and Venice.

5	acres at $120	per acre.
5	acres at $1200	per acre.
5	acres at $2000	per acre.
5	acres at $2000	per acre.
5	acres at $2000	per acre.
10	acres at $2000	per acre.
13	acres at $2100	per acre.
14	acres at $2000	per acre.
20	acres at $1200	per acre.
20	acres at $1200	per acre.
20	acres at $900	per acre.
40	acres at $1000	per acre.
87	acres at $1800	per acre.

And a great many more. Phone to our office and one of our cars will call for and take you out at any time. Remember, all these prices will double in value.

HARRY H. CULVER CO.,
223-225 Story Bldg.

FOR SALE— ONLY $1900.

5 ACRES IN THE FOOTHILLS.

A choice piece of unimproved land north of Glendale. Fine decomposed granite soil, 1300-foot elevation, soft mountain water. A beautiful location and only a short distance from the boulevard leading to Los Angeles and Pasadena.

HOLMES-WALTON CO.,
804-6 GRANT BLDG., 6TH & BROADWAY.
A3513. Main 4698.

FOR SALE—ESTABLISHED BY THE LATE MICHAEL CUDAHY

As a model demonstration farm and chicken ranch, on the Cudahy ranch. It contains 64 acres of fine soil, within 19 minutes' ride of downtown, on three lines. A 6-room plastered house, cement walks, lawn, large barn, horse and 2 rigs, chicken corrals and 125 chickens, incubators, brooders and all farm implements. Alfalfa and barley. This will go quick, and there is but one. $2000 cash. Price $2500. Open Sunday.

BEZELL & MARSHALL,
213 Pacific Electric Bldg., third floor.
Phones Main 8885; F7885.

FOR SALE — A BEAUTIFUL SUBURBAN property, about six and one-half acres, fine shade and ornamental trees and shrubs, 25 years old. Many attractive features that would be difficult to duplicate. An abundance of choice fruit, etc. Very comfortable, 7-room house, 20 minutes from 6th and Broadway. Glendale line, one block to car. This place is suitable for a first-class suburban hotel, sanatorium, school, resort or a fine residence. Price $18,000. Address P. box 181, TIMES OFFICE.

FOR SALE — SACRIFICE. MUST HAVE money. Three acres fine rich land, 3 blocks from Redondo car line, near Industrial City and town of Moneta. Water piped to land. Adjoining acreage $1000 per acre. Only $600 per acre, part cash.

5 acres fine level land with water, fruit and vegetables, right at the Industrial City, postoffice; bargain, $1600 per acre cash. B. R. BROOKS & CO., 307 Douglas Bldg.

FOR SALE—COMPLETE AND BEAUTIFUL suburban home; lot 180x170; palms, shade trees, shrubs, flowers, 250 roses, lawn, 40 bearing fruit trees of various kinds; strictly modern house, 8 rooms and bath, in perfect condition; choice location, near Oneonta Park; only $7800. WRIGHT, KINGSLEY & CO., 201 St. Louis Block, Pasadena.

FOR SALE — OR EXCHANGE, ANAHEIM district, 20 acres of fine land, house, barn, chicken runs, incubator, wagon and implements, 7 acres alfalfa, 2½ acres Bartlett pears, fine well and pumping plant, 1200 budded Valencia nursery stock worth $1200. Price $9000. Would take lots in Pasadena and assume.

SCOTT & PATTERSON,
516 South Hill st.

FOR SALE—
ACRES NEAR CAR LINE.

Only $700; rich sandy loam soil, 2 blocks from electric railway and store; water piped in front; splendidly located on oiled road, in San Gabriel Valley. Terms. SOUTHERN CALIFORNIA HOMES CO., 328 S. Broadway.

FOR SALE—
One acre southwest, close to yellow car line. This side of Hawthorne.
Price only $700.
Easy terms.
HANEMAN REALTY CO.,
417 Union Oil Bldg.,
Corner 7th and Spring.

FOR SALE — A GENUINE BARGAIN; 5 acres, sandy loam soil; 4-room bungalow, barns and chicken yards, windmill, tank and family orchard; 1 mile from Gardena and 2 blocks from boulevard. Price $5000; easy terms. J. E. COLLUMB, 518 Union Oil Bldg., A3477.

FOR SALE—I HAVE FOR SALE A TEN-acre vineyard, 9 miles from heart of city, on Central ave. Is paying a yearly profit of $2100. Five-room modern house and barn. Price $4,800, half cash and balance to suit. See MR. EVARTS, with Jas. B. Forbes Co., 905 Security Bldg. F4305; Main 3941.

FOR SALE—I OWN A WELL IMPROVED 2-acre home place at W. Washington blvd. that I will sell at loan appraisement. DEVENDORF (Owner.) 427 Consolidated Realty Bldg.

FOR SALE—
40 acres on the Glendale car line. Well improved riparian water right. Just ripe for small homes. Price $1150 per acre.
T. A. BELL, 426-7 Bradbury Bldg.

FOR SALE—80 ACRES, JUST SOUTH OF Manchester ave., at $250 less per acre than adjoining land sold for last month. W. A. POTTER, 311 O. T. Johnson Bldg.

FOR SALE — BETWEEN CITY AND VENice, Washington Blvd. way. 60 acres at bargain; ready to subdivide. $1000 per acre. Terms.

PRATHER REALTY CO., 327 Story Bldg.

FOR SALE—OVER 5 ACRES, SOUTHWEST, $5000; SOON WORTH $10,000; soon on BOULEVARD, or CAR LINE TO COAST. Needing money, cut for quick cash; carries $1500 mortgage. L. ANDERSON, 204 Bryson Bldg. A4023, M. 2726.

FOR SALE—NEW 5-ROOM MODERN BUNgalow; lot 100x224; southwest; beautiful location. Gas, electricity. All latest work done. 15c fare, 15 minutes' ride from center of city. $2400, $100 cash and $25 per month. W. H. Neal, with HAROLD S. COOK COMPANY, 718 Trust & Savings Bldg.

FOR SALE—MY WAY. WHAT OFFERS FOR 4 acres beautiful wooded lands, includes 3 houses, modern, gas, electricity, water; ideal place for rest home or private residence. S. T. CLIFFE'S, successors to Carew Co., Duane st. Wilshire 2710.

FOR SALE—6¼ ACRES, VAN NUYS, $400 per acre. Look! $200 per acre under value. Must sell. HARTFORD, 600 E. Spring.

FOR SALE — AT COMPTON, ON ELECtric car line, 2 lots 100x150 each, making over one acre. Price $625. Will give any terms that you desire. F. P. CHAFFEE, 606 S. Spring st.

FOR SALE—ONE ACRE ON VENICE SHORT Line; fruit trees of all kinds; well, windmill and tank; cement sidewalks; between electric railway and Washington blvd. C. F. PALMER, 715 Merchants' Trust Bldg. Phones Home A4502, Broadway 2555.

FOR SALE—WE MAKE A SPECIALTY OF Venice Short Line and Washington Boulevard acreage.

PRATHER REALTY CO., 327 Story Bldg.

FOR SALE—10-ACRE RANCH, FINE SUBdivision property, well improved, close two car lines, near Glendale. Cheap. By owner. Phone GLENDALE 4912.

FOR SALE—TWO SMALL IMPROVED ranches, new bungalows, near Alhambra, $2750 and $4250, terms. Worth investigation. MYREN & GRAHAM, National Bank Bldg., Alhambra.

FOR SALE — BY OWNER, 110 FEET ON Huntington Drive, west of Garfield ave. The best offer takes it this week. Might consider exchange for Crown Hill district. Address G, box 240, TIMES BRANCH OFFICE.

FOR SALE — 10 ACRES AT BALDWIN Park, on Covina car line, $450 per acre, with water; fine sandy loam soil, level, well located. Lowest price piece of first-class land in the district. SOUTHERN CALIFORNIA HOMES CO., 328 S. Broadway.

FOR SALE—WILL SELL ONE ACRE, 5-roomed house, on contract; $2000, easy terms. Address at once, Owner, B. V. CLARK, Compton. No real estate men.

FOR SALE—WANT TO LIST SUBURBAN property with a real estate agent for quick sale. 210½ E. WASHINGTON ST. Phone South 642.

FOR SALE—10 ACRES, SACRIFICE.
The closest land to L. A. at $550. Orange or truck land, with water. Address E. G., BOX 32, Rivera.

FOR SALE—ONE ACRE, IMPROVED WITH fruit and shade trees, reasonable for cash or terms. Inquire 6113 SAN PEDRO ST. 28054.

FOR SALE—MUST BE SOLD; IMPROVED 5-acre block at Sawtelle, on 4th st. Owner, 107 SOUTH AVE. 15, city.

FOR SALE—$600 BUYS PLATS IN SANTA Maria, Santa Barbara county, resulting for $900 per annum. Can be made $1200. Address owner, DR. J. A. WILLER, First Nat'l Bank Bldg., Berkeley, Cal.

FOR SALE—AT RAMONA ACRES, CORNER acre with 6 fruit trees, California house. Take Covina car to lines gra.; three blocks to right.

FOR SALE—BEAUTIFUL BEVERLY GLEN, 1 lots on main road, 120 ft. frontage by 190 ft. depth; best offer accepted. 604 S. HOPE St.

FOR SALE—TWO ONE-ACRE LOTS IN S. Pasadena, on Fair Oaks ave., between Mission and Huntington drives; $1000 each; $100 cash, balance $10 per month. Address owner, 1000 Fair Oaks ave., S. Pasadena.

FOR SALE—
Suburban Property.

FOR SALE—WE HAVE 40 LOTS AT SIERRA Madre that will make the buyer big money at the price we have been instructed to sell at; might consider some trade. HARRY STRITZ REALTY CO., 320 I. W. Hellman Bldg., Fourth and Main. Home F7320.

FOR SALE—1 ACRE, FENCED, PIPED, 4-room bungalow, general line fruit planted, $1250, $750 cash. Somerset, Cal. Inquire in restaurant for WRIGHT.

FOR SALE—A SMALL FARM FOR $700. 8 minutes' ride, southwest; $15 a month secures the property. 5 per cent. discount for cash. NOTHING BETTER. home or investment. 425 S. SPRING St., second floor, Hawthorne car to Ranchet or Neff Station.

FOR EXCHANGE—HOLLYWOOD LOTS OR acres for new bungalow. 711-17 Townsend ave., or call 317 GROSSE BLDG. Phone F7093.

Glendale.

FOR SALE—
WHY NOT SEE KENILWORTH?

The new addition to Kenilworth is now on the market. Right across the street from it is a beautiful $15,000 residence. Every lot is covered with fruit trees or grapevines. Every lot is supplied with gas, water, both phones and electricity. Every lot is high, level, and has a magnificent view. Fifty foot lot $450; $20 cash, $10 monthly, NO INTEREST, and we pay the city and county next year's taxes.

"It Pays to See Us."
EDWARDS & WILDEY COMPANY,
322 Laughlin Building, L. A.
Transportation refunded at Glendale Office, Corner First and Brand Boulevard.

FOR SALE—
3970. Myrtle st. Lot 60x137.
$475. First st. Lot 50x125 unrestricted.
$540. Myrtle st. Lot 50x137.
$1300. Cor. Louise and Fifth. Fine apartment site.
$975. Sixth st. Lot near Columbus.
$650. Hawthorne st. Lot. $50 down.
$3700. 4-room house, ¾ acre. On Brand Blvd.
$1500. Acre lot. 5 minutes to car.
GLENDALE INVESTMENT CO.,
226 Brand Blvd. Both Phones.

FOR SALE—FIVE ACRES FOR $3000; NEAR boulevard and car; fine soil; elevation 1200; just the place for productive country home; 40 minutes from Broadway.

TWELVE ACRES for $7000, on boulevard and ready to subdivide; easy terms.

Why buy a lot when you can get acres for less? There is no other cheap land in Glendale. Better hurry.

CROCKER, 227 W. Seventh, cor. Broadway.

FOR SALE—7-ROOM BUNGALOW; CEMENT basement; barn; large lot; fruit trees, etc.; 2 blocks from P. E. depot, Central ave.; price $3800; easy terms; or take lot, or what have you as first payment? JAMES WYVELL, Casa Verdugo. Home 647.

FOR SALE—BEAUTIFUL 5-ROOM BUNGAlow hardwood floors; all built-in features; lawn, flowers, fruit trees; $2500; terms; cannot be duplicated for this money; owner leaving town. 1426 BURCHETT ST., Arden Station.

FOR EXCHANGE—$20,000, MY BEAUTIFUL ranch of 14 acres in bearing fruits and alfalfa; nice house all furnished, farming implements; incubators, over 1000 chickens, etc.; fine pumping plant; place all fenced and close to Glendale. Want city income property as cash valuation. See my agents, BARTELS & SCHWARZ, 604 Douglas Bldg.

FOR SALE—$12,500; 31 ACRES HIGHLY IMproved alfalfa ranch, close to Glendale, $297 an acre; 12 inches water. Other bargains in houses and acreage.

OVERTON REALTY CO.,
311 Broadway, Glendale, Cal.
Phone Sunset 4073.

FOR SALE—FINE 9 ROOM STRICTLY MODern residence, Glendale, fine grounds, plenty fruit a nd flowers; good garage; price $6500, clear; might consider good bungalow for part trade. Phone GOODMAN, A1130. 218 H. W. Hellman Bldg.

Eagle Rock.

FOR SALE—
OUR LATEST SUBDIVISION.
FAIRVIEW.

Big fifty-foot lots, $300 to $425, all improvements made. Every lot set to orange, lemon or peach trees on it. Gas, water and electricity to all lots. Paved boulevard along front of tract; street car, half block. Lots are level and have a wide-open view over Glendale and Eagle Rock. Terms $20 cash, $10 monthly. NO INTEREST.

"It Pays to See Us."
EDWARDS & WILDEY COMPANY,
322 Laughlin Bldg.
Eagle Rock Office, Corner Central & Colorado.
H. S. Bourne, Mgr.

FOR SALE—
FLORISTON HEIGHTS TRACT.

You can buy a 50-foot to an acre home site, covered with large live oaks, for $250 and up. No interest and no taxes. The best investment in Eagle Rock.

ERNEST BECKER, Sole Agent,
213 Central Bldg.
W. D. Roth in charge of Branch Office at end of Eagle Rock car line.

FOR SALE—BEST INVESTMENT OR HOME proposition in Eagle Rock. Four lots and bungalow; street improvements in and paid. WATTERSON, Myrtle avenue, Eagle Rock.

FOR SALE — EAST FRONT LOT ON ROYal Drive, Mayfair Park. Price $600, easy terms. B. F. LEWIS, Owner, 907 Hibernian Bldg., 4th and Spring.

Alhambra.

FOR SALE—
BUY THAT HOME PLACE TODAY.

To improve our subdivision we have built a fine 7-room bungalow with all built-in effects, hardwood floors throughout, piped for furnace. There is nothing lacking; it is a dream. This is located on lot 100x218, being a little over an acre, in choice location on Broadway, facing the mountains and near car line, and San Gabriel Country Club. This was our last lot for profit but to improve our subdivision, and we are offering at cost. Price $5100. Terms.

MILLER REALTY COMPANY, 25 West Main st., Alhambra, or 403 Bryson Bldg.

FOR SALE—
ALHAMBRA.
RARE BARGAIN.

6-ROOM, MODERN; BA tiest work done. 15c fare, 15 minutes' ride from center of city. $2400, $100 cash and $25 per month. W. H. Neal, with HAROLD S. COOK COMPANY, 718 Trust & Savings Bldg.

FOR SALE—MY WAY. WHAT OFFERS FOR 4 acres beautiful wooded lands, includes 3 houses, modern, gas, electricity, water; ideal place for rest home or private residence. S. T. CLIFFE'S, successors to Carew Co., Duane st. Wilshire 2710.

FOR SALE—ONE TO FIVE ACRES FOR choice suburban home places. We are now closing out our subdivision, only having five pieces left, and are offering under value so as to sell this remaining property within the next 10 days. This property lies on Broadway, facing the mountains, under a fine water system, and close to car line and country club. See us today for a bargain.

MILLER REALTY COMPANY, 25 West Main st. Alhambra, or 403 Bryson Bldg., Los Angeles.

FOR SALE—ALHAMBRA, 5-ROOM UP-TO-date bungalow, all the latest features; lot 75x176; 2½ blocks from car line; fine location. Come and see this or send for photo and particulars. Price $2900, easy terms. Will take vacant lot as first payment. G. TROMP, 108 E. Commonwealth, Alhambra.

FOR SALE — NEW MODERN 7-ROOM bungalow, hardwood floors, sleeping porch and breakfast-room, lot 50x150; lawn, flowers, trees, driveway and small garage; $3800; half down, or will trade for clear lots. 903 W. COMMONWEALTH, Alhambra, Cal.

FOR SALE—
5-room California house, 100x170 ft.; fruit, chicken corrals, etc.; $1300 cash. Also 50x174 ft., fruit, 7-room California house, $1800 cash. Both of these are bargains. Call or address 321 WEST GRAND AVE., Alhambra.

FOR SALE—5-3 ACRE LOT, EAST FRONT, close to San Bernardino boulevard, Alhambra, $1050. Easy terms. OWNER, 1811 Palomar ave., L. A.

FOR SALE — 2½ ACRES. PHONE. GAS, electricity, 1¼ blocks to car line, school; best location in Alhambra; can be had at a bargain if sold before 10th next month. See J. J. DORN, 25 S. Raymond ave., West Alhambra.

FOR SALE—AGENTS PLEASE LIST. MODern 7-room house, 29 N. First, Alhambra; lawn, flowers, large lot, choice location, close in, and a bargain at $3200; favorable terms. T. L. DUDLEY, care Stetson-Parrett Co.

Sierra Madre.

FOR SALE — BEAUTIFULLY LOCATED lots in new ten-acre tract, overlooking San Gabriel Valley, size 100x150 1-4 feet. Two blocks north of car line. Street work done and paid. Other lots 50x200 feet, one block south of cars. Plans and 8-page illustrated and descriptive edition of Sierra Madre free. J. B. MACLINTOCK, Room 208, 117 Winston st., near Fourth and Main, Los Angeles. Phone 10208.

FOR SALE—6-ROOM HOUSE, BATH, GAS, laundry tray, screen porch, large lot, with fruit trees and flowers; half a block from end of car line, $2500; terms. J. D. BLASMUSSEN, 132 Montecito ave., Sierra Madre.

Tropico.

FOR SALE — NEW 5-ROOM BUNGALOW, hardwood floors, all modern built-in effects, close to car line and Brand blvd.; price $3600; terms like rent. See us for bargains in other choice lots. MIX & TIMMS, 425 Douglas Bldg.

FOR SALE—
Suburban Property.

Covina.

FOR SALE—
5 acres solid to 15-year-old navels, the finest in the country; $150 boxes last crop and a heavier crop now set on trees. Fine location, good water right. It is all right and a pleasure to show it. Price $10,000.

5 acres, ¾ Valencias, ¼ navels, 7 years old, in Charter Oak district; ample water, and a fine good crop set. Price $10,000.

11 acres, 7 acres navels, 4 acres Valencias, comfortable 5-room house, barn, team of horses, wagon and all the tools necessary; close to boulevard and car line, schools and 2 miles Covina. This property is worth more money, but owner has other business and must sell. Price $15,000, on easy terms, and would take to $4000 or $5000 in exchange.

We are selling agents for the Baldwin lands and are familiar with all the land open for sale, both improved and vacant.

A choice 40 acres set solid to Valencias, in very sightly location, with ample water stock. Price $400 per acre, easy terms.

40 acres choice land with water piped on it, $240 per acre. Write us for what you want or better come and see what we have to offer. No trouble to show you.

Just listed with us 20 acres vacant land with 100-foot well, good houses and barn, free from frost, suitable for lemons. Must be sold this week. Price 50 per cent. less than value—$4000, $225 per acre.

COVINA REALTY CO., Covina.

FOR SALE—

See our Covina ad., under "LEMON AND ORANGE GROVES."
"It Pays To See Us."
EDWARDS & WILDEY COMPANY,
322 Laughlin Bldg.

Altadena.

FOR SALE—115½ FEET, DOUBLE FRONTage; best buy in Altadena; nice bungalow, variety of fruit trees, lovely home; best buy; can show buyer where he can make some money. See my agent, THOS. A. WATT, 625-626 I. W. Hellman Bldg., Fourth and Main sts.

FOR SALE — ALTADENA, BARGAIN. A beautiful 1-acre home site, a corner; will divide into 4 lots; set to old trees; near car; small payment cash, terms to suit on balance; will take a lot as part payment. No cash required. OWNER, P. O. Box 797, Pasadena, Cal.

Willowbrook.

FOR SALE — 20 ACRES, IMPROVED OR-ange ranch at Garden Grove; price $800 per acre. HARRY GRANT, Willowbrook, Cal.

Monrovia.

FOR SALE — BUY A FOOTHILL ORANGE grove. I have a well selected list. Now is the time to buy. H. B. GILCHRIST, Real Estate, 625 S. Myrtle ave., Monrovia.

Watts.

FOR SALE—BARGAIN; 5-ROOM MODERN cottage, with half acre, barn, chicken houses, close to car line; only $1400, easy payments; one acre, 6-room cottage, barn, and outbuildings, $5 bearing fruit trees, close in, $3000. R. E. SMADE telephone South 8783. Watts.

Inglewood.

FOR SALE—WELL IMPROVED 10-ACRE suburban home, fine location, best neighborhood, abundance pure water; fruit and alfalfa, grammar, high school and churches within six blocks; sidewalks all the way; well-built modern house, 2-story, 7 large rooms, bath, closets, porches, electric lights, gas available; soil best sandy loam; RIPE FOR SUBDIVISION. Take Hawthorne car to Arbor Vita st., Inglewood, come one block west. Or phone Sunset 58, Metcalf.

FOR SALE—ACREAGE, INGLEWOOD.
20 acres on boulevard and beach car line. Ripe for a little subdivision. Water, gas and electricity on land. Can undersell anything around it by 25 per cent. Can see at least 75 per cent. profit if subdivided.
A3456. L. N. CLEVELAND,
M. 5896. 326 Title Ins. Bldg.

FOR SALE — $650; GOOD 4-ROOM HOUSE, shed and private gas machine installed; double clean corner lot, 50x192½; some furniture; $475 cash, balance $7.50 per month. CALER, cor. Osage and Buckthorne sts., Inglewood.

Lankershim.

FOR SALE—24 ACRES, 1½ MILES WEST on Fourth st., $150 less per acre than adjoining land. House, 13-inch well. Fine for alfalfa or fruit. OWNER, 803 Byrne Bldg. A3537.

Van Nuys.

FOR SALE—
VAN NUYS.
Biggest Snap.
20 Acres for $9400.

Part of lots 228 and 229, in the block adjoining Van Nuys; electric car and $600,000 boulevard. Rich level land adjoining beautiful homes and ripe for lot subdivision. Acreage adjoining worth $700 per acre. Now is your opportunity. See

E. H. BOGUSCH, Successor to
EDWARD SCHERMAN & CO.,
214 Cit. National Bank Bldg., Third and Main.

South Pasadena and Oneonta Park.

FOR SALE—$900. FINE CORNER LOT, 90x137, east front, fine street. This bargain for short time only. See it.

$1300—Very attractive building lot 60x165, in attractive location near car line. Another lot near this, 60x165 to alley, only $1500.

All of these are extra good buys, and we have others. WASHBURN BROS., 907 Fair Oaks, South Pasadena. Phones.

FOR SALE—ONEONTA PARK, TWO LOTS, 100x250; 50 bearing orange trees; on Milan street; price $4000, $1000 down, balance to suit. Address F, box 272, TIMES BRANCH OFFICE.

Beverly.

FOR SALE — FINE CORNER NEAR HOtel, 70x307, $20 per front foot; lot 4, block 66. PHONE 57302

San Gabriel.

FOR SALE — READ THIS. 3 10-ACRE tracts, southeast of Ramona Acres, land as level as a table, with 10 shares of water stock to each tract, surrounded by homes and orange groves, frostless. On macadamized boulevard, 70 miles view over the beautiful San Gabriel Valley. Have 1 tracts at $700 and 1 at $800 per acre. Some others from $500 to $600 per acre. This land, if set to lemons or oranges, will return you in 1 years from $2500 to $3000 per acre. If you wish the finest home site in Southern California, come and see JOHN REIFER, 108 S. Broadway. Phone Home A4122, Main 3146.

FOR SALE—2 1-3 ACRES, SAN GABRIEL; fully improved and located; a bargain. Address W box 27, TIMES OFFICE.

Burbank.

FOR SALE—20 ACRES 1¼ MILES FROM town, $3000 pumping plant, 75 inches water, 15 acres in alfalfa, balance in vineyard, A1 condition. Adjoining land valued from $750 to $1200 per acre; must be sold at once; genuine a nap; price $11,000; terms ⅓ cash, balance 6 per cent. See BLACK & WEBSTER, Park and Brand blvd., Tropico. Glendale 160.

Pasadena.

FOR SALE—OR EXCHANGE—LARGE BUSIness corner, close in, Fair Oaks. Only $35 a foot. Would consider trust deeds and pay cash difference. T. L. KERR, 214 Frost Bldg.

FOR SALE—OR EXCHANGE — PASADENA income property, $40,000 to $50,000; San Joaquin Valley preferred. Don't submit unless gilt-edge property. CROWN CITY REALTY AND FURNITURE CO., 38 N. Marengo, Pasadena. M. 3791.

FOR SALE — SACRIFICE. QUICK SALE; house, lot, plenty fruit; cash or terms. OWNER, 96 N. Michigan, Pasadena.

HOLLYWOOD—

FOR SALE—CHARMING RESIDENCE, 8 rooms, sun parlor, sleeping porch, bird house, garage. Large lot, beautiful grounds, fine location, near hotel. Address owner, Y, box 22, TIMES OFFICE.

FOR SALE—BEAUTIFUL 7-ROOM BUNGAlow, east front, hardwood floors, beamed ceilings, furnace, cement cellar and porch; flowers, lawn and trees. Phone Owner, 59261.

FOR SALE — HOLLYWOOD; A 5-ROOM modern bungalow to be moved from lot. PHONE 59078.

FOR SALE — DESIRABLE LOTS IN HOLlywood, on Sunset Boulevard, from $900 up. J. F. RUMENAPF, 405 S. Hill, Room 202.

FOR EXCHANGE—HOLLYWOOD LOTS OR acres for new bungalow, 711-17 Townsend ave., or call 317 GROSSE BLDG. Phone F6093.

FOR SALE—5-ROOM HOUSE, EAST HOLLYwood. Lot 100x135. Snap if sold by 1st. Terms. Phone owner, 29427.

FOR SALE—DR. SCHLOESSER, OWNER, Hollywood building sites; business and apartment; Sunset Boulevard, Hollywood Boulevard, Fountain avenue, Hollywood avenue, Franklin avenue, Highland avenue, Cahuenga avenue, Vine street, Wilcox avenue, Gower street, Beachwood Drive, Whitley Heights, Outpost Estates, Hollywood Hotel site, Hollywood Country Club site, Hollywood Golf Links site, Hollywood Cemetery site, Hollywood Memorial Park site, Hollywood Hills, Cahuenga Pass, Universal City, Lankershim, Van Nuys, Owensmouth, Reseda, Tarzana, Encino, Sherman, Burbank, Glendale, Tropico, Alhambra, Monterey Park, Montebello, Whittier, Fullerton, Orange, Santa Ana, Newport Beach, Balboa, Long Beach, Redondo, Venice, Ocean Park, Santa Monica, Malibu Beach, Topanga Canyon, Sherman, Chatsworth Park, Calabasas, Agoura, Thousand Oaks, Conejo, Moorpark, Somis, Camarillo, Oxnard, Hueneme, Port Hueneme, Santa Paula, Fillmore, Piru City, Ventura, Ojai, Carpinteria, Montecito, Santa Barbara, Goleta, Los Olivos, Solvang, Buellton, Lompoc, Santa Maria, Guadalupe, Nipomo, Arroyo Grande, Oceano, Pismo, Grover City, Avila, San Luis Obispo, Paso Robles, Templeton, Atascadero, Santa Margarita, Creston, Shandon, Bradley, Jolon, King City, Soledad, Gonzales, Salinas, Watsonville, Aptos, Capitola, Santa Cruz, Felton, Boulder Creek, Ben Lomond, Scotts Valley, Los Gatos, Saratoga, Cupertino, Mayfield, Palo Alto, Menlo Park, Redwood City, San Mateo, Burlingame, San Francisco, Oakland, Alameda, Berkeley, Richmond, San Rafael, Mill Valley, Sausalito, Tiburon, Petaluma, Santa Rosa, Healdsburg, Cloverdale, Ukiah, Willits, Fort Bragg, Mendocino, Eureka, Arcata, Crescent City, Grants Pass, Medford, Ashland, Klamath Falls, Lakeview, Alturas, Susanville, Reno, Carson City, Fallon, Tonopah, Goldfield, Las Vegas, Needles, Barstow, Victorville, Lucerne Valley, Yucca Valley, Twentynine Palms, Indio, Coachella, Mecca, Thermal, Salton, Brawley, Imperial, El Centro, Calexico, Holtville, Yuma, Phoenix, Tucson, Nogales, Douglas, Bisbee, Tombstone, Benson, Willcox, Safford, Globe, Miami, Superior, Florence, Casa Grande, Tempe, Mesa, Chandler, Gilbert, Glendale, Peoria, Litchfield Park, Buckeye, Gila Bend, Ajo, Sasabe

Realty Liners.

Harbor Property.

FOR SALE—

WILGARY!!

At the Los Angeles Harbor.

Just a few lots left in this splendid tract. Only one a money-maker.

Arrange at once with J. P. HILL in the office of

CHARLES C. MIDDLETON,
205-6-8 Story Bldg.
A1782. Main 2726.

Mr. Hill will take you down at your convenience and show you why they are money-makers.

FOR SALE—HARBOR, LONG BEACH, CORONADO lots; seller; walk, facing R.R.; fine investment. Must sell. 8174 MAPLE AVE.

San Pedro.

FOR SALE—

SAN PEDRO HARBOR.

A harbor of world-wide importance is being built at your very doors, and property in the vicinity of that harbor must grow in value as it is now, which has probably never been equaled by land near any other harbor in the world. Because San Pedro harbor is a subject of construction. Its need has been so greatly felt by the government of the county, of the city and of the State have combined to produce there a deep-water harbor capable of handling the world's commerce. Of great value to Los Angeles through its close upon the opening of the Panama Canal.

No man strategically situated property in its entire harbor district is

HARBOR CITY.

Now the effect of San Pedro's growth will be felt to its full extent. There you may own property conveniently; you may have a cool car fare to San Pedro; you may have direct car service to Los Angeles; you may live and ride to either Redondo or to Wilmington. And, furthermore, you may purchase there a

HALF OR THREE-QUARTER

ACRE PLOT

capable of being subdivided, for as little as

$50—ON TERMS OF LOW AS

$10 A MONTH.

These lots are tillable and wonderfully fertile. There is plenty of water. They will yield a splendid income under cultivation, as there is always a market at San Pedro for any fruit, garden truck or poultry that we may raise.

SEE HARBOR CITY

at your first convenience, for present prices cannot last long. If you will call at our office we will be glad to give you full particulars regarding the property, and take you out there if you prefer to go alone. Take the Pacific Electric car to Redondo or San Pedro via Gardena car at the corner of P. E. station. It stops at Harbor City.

W. I. HOLLINGSWORTH & CO.,
307 S. HILL ST.

FOR SALE—

AT SAN PEDRO.

Two neat, Pacific Improvement Tract, Fashionably Los Angeles outer harbor and Terminal C. R. breakwater, Los Angeles harbor improvements, and have a ocean front wharfage and general shipping. Outer Harbor Dock Co. are spending $1,500,000; 1600 ft. of new wharf is to be used by the Hawaiian, Australian Shipping Lines. Other steamer lines coming. Opening Panama Canal will increase business; good electric car service, 35m city; lots 40x140 to 4200 per lot; terms, 1-5 cash, 1-5 a month on a few lots. You are sure to make profit by improvements to come as Panama Canal opens.

Apply to owner on premises, or to Panama Improvement Co., 1 Story Bldg., Los Angeles.

FOR SALE—SAN PEDRO.

Business corner. Will take some

Close-in corner. Fine rooming-house

Close in on 9th st. Snap.

Two 5-acre tracts at Hinda. Very easy terms. Close to car line. $10 down, $10 per

FOR SALE—BUSINESS LOT, 147TH ST., San Pedro harbor, 40x135. Will sell cheap. H. KERR, 324 Frost Bldg.

Wilmington.

Investments. Choice lots, $300 and $400; 50 feet of choice R.R. frontage, $1,000 a snap; fine place of water front 100 by 300 feet. See us for the only choice bargains in Wilmington. Prices $2340. Main 6776. 494 Hibernian Bldg.

FOR SALE — 99 ACRES, WILMINGTON, $1,000 per acre; 2 miles to Torrance; pipe for subdivision; $100 per acre; this is a snap; buy it today; here is an opportunity to double your money in a short time. See W. W. Hellman Bldg. O. T. Johnson Bldg.

FOR SALE—BARGAIN; 9 ACRES AND 8 lots for subdivision. If you want to see a specialty since 1887. Lots $200. J. W. WRIGHTMAN & CO., Main office, 303 S. Hill. F1624.

FOR SALE—WILMINGTON, THREE LOTS, 50 feet of 3rd St., $300; a snap for quick sale. JAMES THOMPSON, 439 Beach

Country Property.

FOR SALE—OR EXCHANGE—$20 ACRES IN Valley, near Edison. This is a snap this week. What Los Angeles property will you offer up to $10,000, clear? Apply with Dean & Co., 617 Lissner

FOR SALE—SOUTHWEST CORNER Pico and Lime, $7500. Atlantic, near Eighth, $1800. WALTER Ocean Park, very reasonable, and 6 Call Sunday. C. A. WALSH, Ocean Park.

FOR SALE—ELENA AVE. LOT, $800 CASH. If you want this beautiful address Owner, on the lot by appointment.

WANTED — ONE OR TWO GOOD LOTS IN Venice or Ocean Park in exchange for equity in fine 8-room home in Pasadena st., near Oxford. Call WEST 2154 or 25057.

Santa Monica.

FOR SALE—

SANTA MONICA.

A corner 132x165 feet, between Trolleys and Ocean Front, near Bristol Pier. Fine for immediate improvement. Price $7500. JOHN HUNTER, owner, 709 Ferguson Bldg. Main 7470; F1214.

FOR SALE — MACHADO PARK.

Lot, $450. $ per cent. Discount for cash. Only entire 10 lots left. Choice lots in this beautiful block from beach, rented at $1 month; price $5500.

MILLS & DILLIARD,
Broadway and Third.
Phones: Main 7670. A1715.

FOR SALE — $250 FOR FINE LITTLE 4-room furnished cottage on south front in Ocean Park, near ocean; best location. Call at 1 SCHILLER, 958-9 Delta Bldg. Main 8268.

FOR SALE—FURNITURE AND LEASE OF 7-room apartment house, close in, on Trolley line; will sell furniture, brussels carpets, range at $750; rent $75. FLEMING, with ERNEST WILLARD, 325 W. 3rd.

FOR SALE—LOT 46, BLOCK M, OCEAN Park Villa tract, 40x150 to alley. See Jas. A. Ellis at once. Improved and paved. Price $1,000. Easy terms. Must be sold. Owner, 33 CHANT BLDG. Phone 12958.

FOR SALE — TWO BIG LOTS, DIRECTLY facing ocean, near new Seventeenth st. car line, for flats, apartments or stores; price $2,500. H. L. WINEMAN, 607 H. W. Hellman Bldg.

TO LET—VERY DESIRABLE 6-ROOM AND sleeping porch furnished cottage, at Ocean Park, one block from ocean; best location; $150 for August and September. HILDESHEIM & SCHILLER, 944 Delta Bldg. Phone 12958.

FOR SALE OR EXCHANGE — BEAUTIFUL modern 10-room residence, furnished; 4 bathrooms, 3 lavatories, cement cellar and furnace; garage, lot, trees and flowers; elegant home; a view of ocean and mountains; will take Los Angeles as part and mortgage back. J. P. McCULLOUGH, 325 Union Oil Bldg. A4177.

FOR SALE — VENICE AND WALGROVE property for sale and exchange; also 15 new modern houses for rent. T. A. BELL, 607 Pacific Electric Bldg.

FOR SALE—6-ROOM FURNISHED BUNGALOW, Lights, water, lot 50x150, close in. Bargain. F. P. KELLY, Owner, 201 3rd ave., near Venice, Ocean Park.

FOR SALE—ONE CONCESSION ON PIER, Ocean Park, very reasonable, and 6 lots. Call Sunday. C. A. WALSH, Ocean Park.

FOR SALE—ELENA AVE. LOT, $800 CASH. If you want this beautiful address Owner, on the lot by appointment.

WANTED — ONE OR TWO GOOD LOTS IN Venice or Ocean Park in exchange for equity in fine 8-room home in Pasadena st., near Oxford. Call WEST 2154 or 25057.

Santa Monica.

FOR SALE—

SANTA MONICA.

A corner 132x165 feet, between Trolleys and Ocean Front, near Bristol Pier. Fine for immediate improvement. Price $7500. JOHN HUNTER, owner, 709 Ferguson Bldg. Main 7470; F1214.

FOR SALE — MACHADO PARK.

Lot, $450. $ per cent. Discount for cash. Only entire 10 lots left in this beautiful block from beach, rented at $1 month; price $5500.

MILLS & DILLIARD,
Broadway and Third.
Phones: Main 7670. A1715.

FOR SALE — $250 FOR FINE LITTLE 4-room furnished cottage on south front in Ocean Park, near ocean; best location; $150 for August and September. HILDESHEIM & SCHILLER, 944 Delta Bldg. Phone 12958.

FOR SALE—LOT 100x150 FEET IN BEST location; opposite new Polytechnic School; restricted, good for flats; apartments or stores. Price $1500. H. L. WINEMAN, 607 H. W. Hellman Bldg.

Balboa.

TO LET—AT BALBOA, AN ATTRACTIVE 7-room modern bungalow. PHONE Bal. 227.

Long Beach.

FOR SALE — ON OCEAN AVE., LOT 50 by 132, 5 rooms, 2-story modern house, mantel, china closets, all kitchen built-in conveniences, Miliard table, piano, and other furniture, Cement porch, lawn, fenced, garage, everything to make a home comfortable. Will sell furnished or unfurnished, part cash, balance on time, or will exchange for vacant lot. ARDIS, 142 E. Broadway, corner of Eleventh and Magnolia.

FOR SALE—LONG BEACH.

Modern house, five rooms below and one above, two being unfinished. Price $2,000. Terms. T. C. CHAPMAN, Dagget Co.

FOR SALE—SOUTHWEST CORNER PICO and Lime, $7500. Atlantic, near Eighth, $1800. WALTER Ocean Park, very reasonable, and 6 lots. Call Sunday. C. A. WALSH, Ocean Park.

FOR SALE—ELENA AVE. LOT, $800 CASH. If you want this beautiful address Owner, on the lot by appointment.

WANTED — ONE OR TWO GOOD LOTS IN Venice or Ocean Park in exchange for equity in fine 8-room home in Pasadena st., near Oxford. Call WEST 2154 or 25057.

Santa Monica.

FOR SALE—

SANTA MONICA.

A corner 132x165 feet, between Trolleys and Ocean Front, near Bristol Pier. Fine for immediate improvement. Price $7500. JOHN HUNTER, owner, 709 Ferguson Bldg. Main 7470; F1214.

FOR SALE — MACHADO PARK.

Lot, $450. $ per cent. Discount for cash. Only entire 10 lots left in this beautiful block from beach, rented at $1 month; price $5500.

MILLS & DILLIARD,
Broadway and Third.
Phones: Main 7670. A1715.

FOR SALE — $250 FOR FINE LITTLE 4-room furnished cottage on south front in Ocean Park, near ocean; best location; $150 for August and September. HILDESHEIM & SCHILLER, 944 Delta Bldg. Phone 12958.

FOR SALE—LOT 100x150 FEET IN BEST location; opposite new Polytechnic School; restricted, good for flats; apartments or stores. Price $1500. H. L. WINEMAN, 607 H. W. Hellman Bldg.

FOR SALE—FURNITURE AND LEASE OF 7-room apartment house, close in, on Trolley line; will sell furniture, brussels carpets, range at $750; rent $75. FLEMING, with ERNEST WILLARD, 325 W. 3rd.

FOR SALE—LOT 46, BLOCK M, OCEAN Park Villa tract, 40x150 to alley. See Jas. A. Ellis at once. Improved and paved. Price $1,000. Easy terms. Must be sold. Owner, 33 CHANT BLDG. Phone 12958.

FOR SALE — TWO BIG LOTS, DIRECTLY facing ocean, near new Seventeenth st. car line, for flats, apartments or stores; price $2,500. H. L. WINEMAN, 607 H. W. Hellman Bldg.

TO LET—VERY DESIRABLE 6-ROOM AND sleeping porch furnished cottage, at Ocean Park, one block from ocean; best location; $150 for August and September. HILDESHEIM & SCHILLER, 944 Delta Bldg. Phone 12958.

FOR SALE OR EXCHANGE — BEAUTIFUL modern 10-room residence, furnished; 4 bathrooms, 3 lavatories, cement cellar and furnace; garage, lot, trees and flowers; elegant home; a view of ocean and mountains; will take Los Angeles as part and mortgage back. J. P. McCULLOUGH, 325 Union Oil Bldg. A4177.

FOR SALE — VENICE AND WALGROVE property for sale and exchange; also 15 new modern houses for rent. T. A. BELL, 607 Pacific Electric Bldg.

FOR SALE—6-ROOM FURNISHED BUNGALOW, Lights, water, lot 50x150, close in. Bargain. F. P. KELLY, Owner, 201 3rd ave., near Venice, Ocean Park.

FOR SALE—ONE CONCESSION ON PIER,

Realty Liners.

FOR SALE—
Country Property.

FOR SALE—

SPECIAL LOW

RATES TO

TEHACHAPI.

Excursion to TEHACHAPI Wednesday night of this week. Rate for the round trip is $4.95 which includes railway fares, sleeping car berth; meals at Tehachapi. Trip takes just 13 hours. Leave one evening, back the next evening.

SPECIAL EASY TERMS. We are making lower terms on Tehachapi ten-acre tracts this summer than we expect to make later. NOW IS THE TIME for a man with limited capital to get a foothold.

WHAT IS TEHACHAPI? The ONLY place in Southern California worth considering for deciduous fruits. PROVEN by twenty-five years fruit production; DIRECTLY on the RAILROAD; PROVEN to be FREE FROM FROST; water is PLENTY. Fine for RED APPLES. WONDERFUL profits from BARTLETT PEARS; CURRANTS pay more than you will believe unless you investigate. GREAT for SMALL FRUITS. PLENTY of WORK and plenty of LAND for RENT to men who want small tracts.

The way to FIND OUT is to go and see for yourself. Come and get a pamphlet.

The price of land with water rights is $300 an acre; easy terms. Easy to get started. Right at a good town. Good schools, churches, etc.

SHARER INVESTMENT CO.,
229 West Seventh Street.

FOR SALE—

STERN REALTY CO.,
604 PACIFIC ELECTRIC BLDG.

We have the following choice properties at bargain prices in and near the beautiful town of Fullerton, only 40 minutes from Los Angeles:

7 acres Valencias, 5 and 4 years old, all under high state of cultivation, good house and barn, only 1½ miles from town and all the comforts of city life, only $7500, easy terms.

7 acres, good house and barn, large shade trees on corner and fronting on one of the main boulevards and only 4 miles from town. Price $5500, easy terms.

10 acres, all set to 5-year-old Valencias in best condition, and no better soil in the State. Abundance of water, good California house and barn, only 5½ miles from town. This place with proper care will be worth $10,000 in 4 years. Now only $6000; terms.

10 acres unimproved frost-class orange, alfalfa or garden truck land, ample water and only 2 miles from town. $400 per acre. Let us show you these bargains.

Ask for Mr. Peck, with
STERN REALTY CO.,
604 Pacific Electric Bldg.

FOR SALE—HARD TO BEAT. 61 ACRES wild grove; very alfalfa, cheap gravity water, 6-room 2-story house, family orchard, shade trees, complete set farming and dairy utensils, milk separator and cans, gas engine, 3-ton wagon, harness, large barn and stanchions, 42 high-grade dairy cows, 15 calves, 200 head hogs, two good mule teams, harness and wagon; monthly income from cream check $240; price $325 per acre, including everything; $8000 cash, balance can run as long as desired. Think of it, income will pay for place in a few years. See me about this; located 2½ miles out from Turlock, the famous Turlock District. I have large list of lands in this district on easy terms. Fine climate, good coast breeze. Can locate you to best advantage. Cheap excursion rates to land. J. F. ALLEN, San Dimas, Cal. Home Phone 505.

FOR SALE—40-ACRE MOUNTAIN RANCH, 7 miles from Escondido, with running spring year round; plenty timber and shade. 30 acres clear land, with small young orchard of mixed fruit. 4-room house and barn; some furniture. 2 young mares, 1 colt, 1 cow, 2 calves, 200 chickens, turkeys, and ducks, 3 wagons, 1 buggy and all implements. Land nearly all level. Price $4000. Take lots as part payment. Address OTTO SANNEMAN, Escondido, Cal.

FOR SALE—
Choice orange land, 120 acres, near Exeter, one mile from railroad, where fruit gets to market long before frost. Land almost level, admirably suited for grading. Near pumping plant, 50 inches, four other wells on property insuring 150 inches if desired. Two new houses, large new barn, outbuildings, etc. This property is completely equipped for two or more families to take immediate possession and make nice income from land while fruit trees are planting and growing, and can be sold for 200 per cent. profit and over, one year after planting orchard. Surrounded by producing fruit orchards. I will sell for one-third cash, one-third exchange, one-third mortgage. J. H. PURDY, No. 514 Laughlin Bldg. Main 8202, A1954.

FOR SALE—OR EXCHANGE—a
MR. RANCHER.

Big Southern California farm on steam railroad, fine auto road and near ocean. Has about two and one-half sections (1500 acres) of tillable land, valley, rolling, all level. Soil and climate suitable for grain, beans, walnuts and lemons. Large barns and house. Ranch fenced. Complete outfit of implements and tools, wagons, etc. Non-resident owner wants to get out of debt and will make reasonable price. Would take half value in California or eastern clear real estate. Price $70,000.
G. C. DENNIS, 227 Security Bldg.

FOR SALE—
Beautiful country home, 8 rooms and bath, large veranda extending round house, double palm drive, barn, windmill, water piped through house and ground; two acres in apples and family orchard. Will sell any part of twenty acres; will cut to suit. Ten miles east of L. A.
YERBY & YERBY, 635-37 Union Oil Bldg. Main 8542, F1257.

FOR SALE—IF YOU WANT TO MAKE money, buy now in San Diego county. Prices advancing. 2500 acres fenced, buildings, 1500 acres cultivated, running water, frontage, good soil, best buy in California, $25, half cash. Fine for subdivision or stock and grain ranch, 7 miles from ocean, Escondido way. I have other tracts, big and small, investigate if you want land. WM. J. WELSHANS, 2537 E. 3rd. Boyle 827.

FOR EXCHANGE—40 ACRES, A1 LAND IN Imperial, good hog fence, bordered and level, all in crop; clear and deeded land, fully watered; want clear Los Angeles lots or bungalow. Price $100 per acre. K. H. DORSEY, owner, 549 E. 22nd, Los Angeles.

FOR SALE — A SNAP, 320 ACRES, A1 farm land, well located, Riverside county, $25 per acre. Get particulars. VIRTUE INVESTMENT CO., 819 Security Bldg. Main 1246.

FOR SALE—OWING TO AGE I OFFER MY young apple orchard for sale. Well located, well improved, abundance of water, close to street cars. Would take good well located house and lot in L. A. or Long Beach as first payment, balance easy terms. Address 631 W. HOLT AVE., Pomona, Cal.

FOR SALE—FINE LITTLE RANCH HOME. $2000, buys 10 acres, near station, 3½ miles from Escondido, 2 acres alfalfa, 6 oats, 1 corn, balance orchard and pasture, house, barn, outhouses, fine well, berries, grapes, no better place to buy to get advance. No better place to live. WM. J. WELSHANS, 2537 E. 3rd. Boyle 827.

FOR SALE—
ONLY $15 PER ACRE.
320 acres, southwest of Lancaster. Part of this land has been planted to grain. A sure money maker.
MARTIN & MARTIN,
520 O. T. Johnson Bldg.

FOR SALE—BETWEEN CITY AND VENice, 40 acres at bargain. Ready to subdivide, $1000 per acre. Terms.
PRATHER REALTY CO., 227 Story Bldg.

FOR SALE OR EXCHANGE — 1¼ MILE from station, of Terra Bella, 20 acres, lemon and orange cling peaches; good well, pumping plant, rabbit-proof fence, good barn, price $5000. Want city improved or unimproved. Address A. L. T., 2206 Thompson.

FOR SALE—1500 ACRES OF BEST ORANGE land in famous Porterville district, the home of the early orange. Plenty of water, only $75 per acre. Sell in subdivision, at $125 per acre.
CHAS. A. MARCH,
Citizens' Bank Bldg.

$1 Pay Bldg. A5229.

FOR SALE—36 ACRES, FRUIT RANCH, IN thriving foothill suburb of Los Angeles city, plenty water, barn, corral, live oak grove, beautiful location, near public park, trees in bearing, oranges, peaches, apples, apricots, grapes. Susceptible of subdivision into five lots. S. G. LANDT, 126 Stimson Bldg. Phone A3855.

FOR SALE—
Country Property.

FOR SALE—

WHAT CAN A MAN

DO

WITH ONLY $1500?

A wealthy widow bought this place and fixed it up for her son to live upon and regain his health. He has done so, and now the place is offered on terms that make it spell OPPORTUNITY for the man who knows enough to recognize a bargain, and has the sense and the courage to ACT.

SEVENTEEN ACRES—$7500—ONE-FIFTH CASH.

The balance can run on such terms that a man can pay for the land out of the crops. Plant this in Valencia oranges and in five years it will be worth $25,000.

California house and barn planned by architect, not costly but in finest taste. 7 acres in alfalfa, balance fine arable land.

TWO HUNDRED YARDS from ELECTRIC INTERURBAN. Fifty minutes from Los Angeles. Surrounded by beautiful farms and homes, all valued at $500 an acre and more.

WATER RIGHTS—half interest in well and plant which throws from 125 to 130 inches of water. Enough to drown the place if you used it all.

NO USE WASTING TIME, this place is RIGHT. Go look at it, and you will BUY IT.

SHARER INVESTMENT CO.,
229 West Seventh Street.

FOR SALE—
To investors in country lands: Farm lands are considered safer than any other kind of investment, and that you can make more money on good land than any other safe investment goes without saying.

1. I can offer you a thousand acres eight miles from Tulare, free from alkali, with abundance of water, at a ten-foot level, and a fine flowing well now on the property, and the very best of soil, for the low price of $60 per acre, worth twice the money now if subdivided.

2. In the same locality, three thousand acres with more improvements, for $70 per acre. This must be seen to be appreciated.

3. Three thousand acres in Madera county, River bottom land, well located between two railroads, that can be had for $65 per acre.

4. We have in Fresno county on the San Joaquin and close to a railroad, 4000 acres sandy loam land for the low price of $30 per acre. And among many other large pieces we have nearly seven thousand acres beautiful level, sandy loam land in Fresno county. Just enough slope for irrigation. About two thousand acres of these lands have been cleared, and there is a perpetual water right that goes with this piece of land and there is neither alkali or hard pan, or any other objection to the land that I know about. This can be bought for $35 per acre. If you are interested I would be pleased to hear from you.
R. W. DROMGOLD, 700 Grosse Bldg., Los Angeles. F1367.

FOR SALE—

Out of a listing of over $2,000,000 of the very best groves in the frostless districts, we offer the following as being in every way worthy of your strict investigation.

$4500—Five acres, young lemons, Glendora.

$3000—Valencias, including crop.

$2500—Six acres, Duarte, navels.

$10,500—Five acres, Valencias, on boulevard.

$14,000—Ten acres, navels, beautiful home site, and a sure $5000 profit in six months. No better location anywhere.

$17,000—Fifteen acres, young lemons, navels, and Valencias, $4000 worth of nursery stock which will be sold next spring. This grove is unequalled, and is rapidly increasing in value.

TEMPLE-GEORGE REALTY CO.,
(Orange Groves Exclusively.)
F1554. 517 S. Hill st.

FOR SALE—

THE LAST

(AND ONE OF THE BEST)

TORRANCE

SNAPS.

TORRANCE is the new industrial suburb of Los Angeles, down south, between Redondo and San Pedro.

Big activity in building big shops. Hundreds of men to be employed from the start. Not much real estate activity, YET—BUT A LOT OF ACTIVITY COMING.

Have had a series of these snaps advertised them—they are all sold and gone. The present owners count themselves already ahead $300 an acre.

TORRANCE—Half a mile away. Ten acres, on a corner, easily subdivided; sandy loam soil; 4-room California house, barns, sheds, chicken corrals, windmill and tank.

Land across the street held at $700 an acre. This is $300. Both going to be worth $1000 first thing you know.

Half Cash, Balance Easy.

If you live away from here, don't bother to write about this. It will be sold before your letter gets to us.

SHARER INVESTMENT CO.,
229 West Seventh Street.

FOR SALE—
MAIN REASON OF POVERTY

EXTRAVAGANCE, BAD MANAGEMENT,

LACK OF PERCEPTION

in grasping opportunities, when presented. In buying land at $500 per acre when you can get as good from me at $150 per acre, 1-4 cash or a fully equipped ranch for $1000 down and $10 per month; 5 or 10 acre, ½ in bearing apricots, $200 down, $10 per month, or a 5-acre chicken ranch, fully set to fruit, 60 chickens, tent house and shed, will trade this one for a couple of good lots near Los Angeles; these properties are within 12 miles of Los Angeles. Apply 101 S. BOYLE. Phone Boyle 830.

FOR SALE—ALFALFA SEED—
LAND EXCURSION.
NEXT SATURDAY.

Do you know that there is only a few places where alfalfa seed can be grown commercially, and that the farmers are making $20000 to $40000 a year raising it on forty acres of our land? Come up and let us tell you about it. Only $5 down per acre.

PITZER REALTY CO.,
609 Bumiller Bldg. 430 South Broadway.
Phone F1908.

FOR SALE—$40 PER ACRE.
BUT A FARM.
BE AN INDEPENDENT MAN.
320 acres, all No. 1 alfalfa land; free water, ready to go right on, really worth $200 per acre; only $40, on terms.
ALSO
160 acres, abundance free water for irrigation, good buildings, level and ready to make money, cheap at $120. Price $40 on terms.
T. A. SHEPPARD, 529 Security Bldg.

FOR SALE—160 ACRES OF FIRST-CLASS alfalfa land at $60 per acre, perfectly level, abundance of gravity water, all fenced and cross-fenced, covered with luxuriant growth of fine grass, in fine dairy section, near town, schools, creamery, etc. Has small house, good barn; might consider good exchange. See the Owner, C. H. ANTRIM, 604 Consolidated Realty Bldg.

FOR SALE—320 ACRES ALFALFA LAND, rich sandy soil; abundance of water; clear title; half a mile from Santa Fe R.R. Must sell, $10 per acre. Phone Main 1294. GEO. B. GERAN, 407 Bdwy. Central Bldg.

FOR SALE—320 ACRE RELINQUISHMENT and two 160-acre pieces, 13 miles west of Blyth in Riverside county. This land is level and as good as any in State. CLARK & BICKFORD, 422 Chamber Commerce.

FOR SALE—2000 ACRES OF CHOICE LEVEL orange land, one mile from Edison, Kern county, on railroad, at a bargain. Address J. E. GARLICK, General Delivery, Long Beach, Cal.

FOR SALE—OR EXCHANGE—ALL OR PART of 320 acres near Brawley, in good state of cultivation, part in alfalfa. Good water right. For particulars see LUSTED, with I. J. SILVIS CO., 305 Mason Bldg.

FOR SALE—30-ACRE RANCH, RIVERSIDE county; 5-room house, 2 good wells, cement reservoir, 20x20 feet. Address BOX 114, Elsinore, Cal.

FOR SALE—$4000; 120 ACRES, APPLE AND alfalfa land; 30 miles from Los Angeles; water at easy pumping distance; house and other improvements. J. C. CORY, Victorville, Cal.

FOR SALE—154 ACRES FINE, DEEP, SEDIment soil, on Sacramento River. Water covers enough to fertilize, fine for alfalfa. Snap at $110 per acre. Write for particulars. HILL & LEWIS, Chico, Cal.

FOR SALE—WE SPECIALIZE IN ACREage for subdivision, between here and Venice. Get ahead of the city. HARRY M. CULVER CO., 322-323 Story Bldg.

FOR SALE—
Country Property.

FOR SALE—

A SNAP.

5 ACRES NEAR $500,000 BOULEVARD.

EASY TERMS.

FINEST SOIL—WATER PIPED.

Great opportunity for a money making country estate; $900 per acre. Close to two electric road. The soil is deep and fertile. Peaches, apricots and walnuts grow absolutely without irrigation. Famous old ranch just placed on the market. This is a choice piece. Land nearby is selling at $800 and $900 per acre. Here's a rare chance in finest suburban acreage near Los Angeles. It will sell quick. Come in today and make arrangements to see the property.

JAMES INVESTMENT COMPANY,
611-613 S. HILL ST.
Phones: 10345. Broadway 1448.

FOR SALE—
ADMINISTRATRIX SALE—IN REGION OF AMPLE RAINFALL.

At private sale, 770-acre ranch, two miles east of Santa Rosa, California; northern boundary is middle of channel of Santa Rosa Creek, an ever-flowing stream; best hauled rock quarry in California (now operated by the City Street Improvement Company on royalty) is on the property; the S. P. R. R. runs through the northerly portion of the ranch for over 3 miles, and has a station thereon; portion heavily wooded with oak; portion in fine prunes, producing best crops in vicinity; few acres in grapes; good house of eight rooms, and other improvements. A large acreage is same soil as celebrated Vreeman walnut orchard, which directly adjoins on the west; substantial portions suitable for walnuts, apples, prunes, hops, and truck farming. Now rented as dairy and producing income on over $15,000; property improved would produce income of much larger amount. Offers on subdivision will be considered. Address inquiries to WM. H. HAMILTON, Attorney for Administratrix, Room 865 Mills Bldg., San Francisco.

FOR SALE—

ONIONS. ONIONS. ONIONS.
ONIONS. ONIONS. ONIONS.

Get a
$2000 Yearly Income
From a
10-Acre Farm in Texas.
Terms Easy.
$25 Cash. Balance $10 Monthly.

This includes a FREE RESIDENCE LOT in the new railroad town of
FOWLERTON.

Write for particulars of our Club Plan. Agents Wanted.

TEXAS IRRIGATED LAND CO.,
304 Wilcox Bldg.
Los Angeles, Cal.

ONIONS. ONIONS. ONIONS.
ONIONS. ONIONS. ONIONS.

FOR SALE—THE FINEST 20-ACRE IMproved ranch in the Turlock district, one mile from Turlock, all in alfalfa, except two acres, completed house, barn, yard and family orchard; cement ditch, with 12 gates, water from regular ditch, costing $36 per year; owner puts in furniture, cow, horse, and all farming implements, which will be complete; this ranch will stand the very strictest investigation, and has our personal guarantee. No trade. Price $11,000, clear. Terms half cash, balance long time mortgage.

THE CHAS. A. MARCH CO.,
617 Citizens National Bank Bldg.

FOR SALE—
40 ACRES,
near Torrance, Harbor City and Redondo; partially improved and equipped; a dandy ranch, subdivision property, as soon as Torrance is on the market.
$14,000 cash will hold it but balance must be paid Sept. 1 without fail. Price for quick sale $16,000.
REDMAN GUERRIE INV. CO.,
1002 Security Bldg.

FOR SALE—
AUSTRALIA.
VICTORIAN GOVERNMENT IRRIGATED LANDS.

Tracts from 2 to 200 acres on 2½-year payments; price $25 to $65 an acre; settlers can only buy land at any time; become absolute possessors; abundant supply of water; climate same as California; lands close to thriving towns with free schools; government wants settlers. Send for booklet. Local agents. PECK-JUDAH CO., 607 Market St., San Francisco, for full particulars as to fares and concessions offered to settlers.

FOR SALE—
10,000 acres of sugar beet land now planted to beets and the very best of alfalfa with water rights. Canal runs through the entire tract. On line of recently completed railroad. Beets shor a larger percentage of saccharine than at the Oxnard Sugar Factory. This tract is located about one hundred miles from a sugar factory. Analyses of soil and sugar beets and full particulars will be furnished on application. This is one of the best subdivision tracts in California. Price $50 per acre. Inquire of T. W. MOORE & CO., 1122 State st., Santa Barbara, Cal.

FOR SALE—
SANTA CLARA COUNTY.
1250 acres in Santa Clara county, at less than $31 an acre; 14 miles from San Jose on State Highway and S. P. R.R. Fine streams, numerous springs and large creek. Water worth double price asked. Can be developed for at least 1000 acres of irrigation. Near church, school and P.O., daily mail. For quick sale $250 per acre. Gives good profit and balance of land and water rights that is worth that much additional. If not sold by August 15th, owner will develop water himself and withdraw from sale. STOUGH & BRANDON, 66 W. Santa Clara st., San Jose, Cal.

FOR SALE — 400 ACRES LEVEL LAND, deep, rich soil, no hardpan, with plenty of water, suitable for raising alfalfa and dairy products, or could be subdivided and sold in small acreages; located 5 miles from Sacramento, near the Sacramento River, on the line of the Western Pacific Railroad. The Great Western Power Company has a right of way over this land and furnishes cheap power. This land is cheap compared to adjoining property and can be had on reasonable terms. $200 per acre.
Inquire of NEVADA-CALIFORNIA INVESTMENT CO., 600-1 I. W. Hellman Bldg., Los Angeles. Cal.

FOR SALE—4-ACRE ALFALFA RANCH, between Burbank and Lackershim, opposite new station, interest in pumping plant; plenty of water; $300 per acre cash. Address X, box 97, TIMES OFFICE.

FOR SALE—12-ACRE ALFALFA RANCH near Burbank. Plenty of water. Address X, box 98, TIMES OFFICE.

FOR SALE—720 ACRES, $25,000, 250 ACRES finest beet or bean land in the bottom; 100 acres grain land, balance pasture. The 250 acres worth the whole price asked. A real snap in a beet and bean section. WEST REALTY CO., 425 Union Oil Bldg. Main 4603; A5622.

FOR SALE—1120 ACRES, LEVEL, NAPA county, 400 acres grain, 40 acres alfalfa, 10 head mules, cattle, hogs, implements, small chicory. Price $28 per acre, terms to suit. ATLAS REALTY CO., 626 Market st., San Francisco.

FOR SALE—9 1-4 ACRE RANCH, EAST END of El Cajon Valley, on boulevard, 1½ miles east of El Cajon, 4 blocks from proposed electric road; 6¼-inch flowing well, good 2-room shack, large chicken houses, 60 young fruit trees. Price $3000; easy terms. Address owner, T. L. BROWN, Bostonia, Cal.

FOR SALE—CHEAP. 215 ACRES FOOTHILL land, only $40 per acre, suited to orange, lemon or olive, only 35 miles southeast Riverside county; plenty water. Owner, 6034 FRANKLIN AVE., Los Angeles. Phone Hollywood 1308.

FOR SALE — 10 TO 160 ACRES IMPROVED and unimproved, 23 miles from Los Angeles on Pacific Electric. Alfalfa land, artesian belt, Santa Ana way. See HOLLAR, 304 Grant Bldg. A1959.

FOR SALE—ON CAR LINE AT STATION, 13 acres (water piped to it) sandy loam soil, good citrus land, $650 per acre. Address G, box 269, TIMES BRANCH OFFICE.

FOR SALE — 40-ACRE ALFALFA RANCH. Will take payment for same in work improving adjoining land. 402 STIMSON BLDG.

FOR SALE—RANCH, 20 ACRES, NEAR ARtesia, well improved. Price $10,000; $2000 cash, balance may remain on place at 7 per cent. interest. Address X, box 178, TIMES OFFICE.

FOR SALE—4, 10 OR 20 ACRES FINE LAND near city limits of Santa Ana on the south. Price right. Owner, F. W. FISHBACK, 1509 W. 24th. Phone West 1218.

FOR SALE—BARGAIN IN 20-ACRE RANCH near Riverside, 4½ acres, orchard; all good well, increased by wire fence, $1000 down, balance in payments to suit purchaser. Address Y, box 81, TIMES OFFICE.

FOR SALE—
Country Property.

FOR SALE—

BOULEVARD

COUNTRY

HOME.

A house and four acres at the price of an ordinary home and one lot in town.

Six-room modern, artistic bungalow on boulevard, near Alhambra, in picturesque San Gabriel Valley.

Neat rabbit-tight woven wire fence all around the place. Chicken house for 200. Good barn.

Deep well and distillate pumping plant, reservoir concrete, 25,000 gallons, water piped to cow, chicken corral, concrete drinking troughs.

The price is $7000. Terms.

SHARER INVESTMENT CO.
229 West Seventh Street.

FOR SALE—

AT

RIVERSIDE, THE BEAUTIFUL.

17 acres planted to fruit and vegetables; also about 400 orange trees, 5 years old, small house, at low price of $6000; half cash, balance mortgage back.

JOHN J. HILL,
313 Central Bldg.,
Sixth and Main.

FOR SALE—

GENTLEMAN'S COUNTRY ESTATE.
A GOOD PRODUCER.

If looking for an elegant country home where you can retire, surrounded with all the comforts and enjoyments of life—a place which is highly indorsed by Lyman J. Gage, ex-Secretary of the Treasury, and others of like prominence, we have it, and will sell anyone seeking business all about it on application. It will surely interest you.
NEISWENDER-La CLARE COMPANY,
803 M. W. Hellman Bldg.

FOR SALE—

1240 acres bottom land, on Sacramento River, 15 miles north of Sacramento, 2 good dwellings, 4 large barns; all fenced; 200 acres in alfalfa; $60 per acre; $40,000 cash; nothing better in California.
640 acres foothill land, with plenty of water on land; 8 miles from county seat; fine for dairy; $4000 cash. A snap.
L. C. MONTFORT,
1211 L st.,
Sacramento, Cal.

FOR SALE—

A REAL BARGAIN IN

OWENSMOUTH DISTRICT.

20 acres fine land adjoining the new town of Owensmouth only $150 per acre. This is the level land in the west end of the San Fernando Valley. Living spring the year around. Good house, barn, etc. Place all fenced. $7000 cash, balance 5 years. See Mr. Flood,

MANNING REALTY COMPANY,
1105 Coulter Block,
213 S. Broadway.

FOR SALE—

A 10-Acre Investment.

$8000 will find a safe investment in this beautiful home place; $1500 choice table grape crop goes also; horses, cow, chickens and all implements; $1200 per acre takes the place complete; on Central ave., just south of Slauson electric. This will pay you 80 per cent. more. Good house, barn, windmill, reservoir, chicken house. If you have $8000 see me Monday.
C. SALLING, 345 S. Broadway.

FOR SALE—PROPERTY WITH 1000 CAN ACquire title to 640 acres; cattle, alfalfa ranch in Southwest, also half interest in new 40-horse-power pumping plant; unlimited water supply, rich sedimentary soil; immediate splendid market. Can cut 10 tons alfalfa per annum per acre. Will stand closest investigation. You cannot afford to miss this chance of a lifetime. William A. Bedell, with CHAS. A. MARCH COMPANY, 618 Citizens National Bank Bldg.

FOR SALE—
$18,500; 21 acres in alfalfa; $2000 improvements, 125 inches water. A money maker. $27 an acre. Biggest bargain ever offered. Only 15 minutes' ride from Glendale. See this quick.

OVERTON REALTY CO.,
211 Broadway, Glendale, Cal.
Phone Exchange 4073.

FOR SALE—THE FINEST ORANGE LAND IN THE STATE. 20 ACRES AND UP. IN THE FAMOUS ORONI DISTRICT. GOOD RAILROAD FACILITIES. CLIMATE PERFECT. WATER SUPPLY UNLIMITED. PRODUCTIVENESS UNSURPASSED. VALUES RAPIDLY INCREASING. GOOD TERMS. CECIL SCHILLING, 1048 E. Third street, Long Beach, Cal.

FOR SALE—ORANGE AND LEMON LAND. Have 15 acres can divide of the finest orange or lemon land to be found in South. It's close to Los Angeles, convenient to cars and on good road boulevard. Plenty of water goes with land. If planted is trees, $900 per acre can be had for it. L. N. CLEVELAND, 336 Title Insurance Bldg. A2650; Main 5096.

FOR SALE—15 ACRES, IMPROVED WITH 4-room modern bungalow, large barn, new pumping plant, 40 inches water, improvements cost $6000; land selling for $600 per acre, joining this. Price $7500; 2½ miles Huntington Beach, lays beautiful; incubators, brooders, chick yards, orchard, berries; A-1 alfalfa land. E. J. FERRELL, 506 San Fernando Bldg. Phone Main 4695.

FOR SALE—10-ACRE ALFALFA RANCH. Will take part in exchange for house and lot; 2 miles from county seat; fine for dairy; $4000 cash. A snap.
L. C. MONTFORT,
1211 L st.,
Sacramento, Cal.

FOR SALE—

A 20-Acre Investment.

$8000 will find a safe investment in this beautiful home place; $1200 choice table grape crop goes also; horses, cow, chickens and all implements; $1200 per acre takes the place complete; on Central ave., just south of Slauson electric. This will pay you 80 per cent. more. Good house, barn, windmill, reservoir, chicken house. If you have $8000 see me Monday.
C. SALLING, 345 S. Broadway.

FOR SALE—BY OWNER, 10-ACRE RANCH, best alfalfa land with water, $65 per acre; ideal location, easy terms, special inducement to settlers. State with your inquiry whether 5 or 10 acres desired. CHRISTIAN HOMES COLONY COMPANY, 1206 Trust and Savings Bldg.

FOR SALE — SAN GABRIEL VALLEY ranch, 4-acre walnut ranch, pumping plant; trees 5 years old; finely cultivated; fine soil; close to cars, stores, school, etc. Worth $5000. Price $3500, for quick sale, terms.
T. BUSKETT, 405 S. Hill st. Room 317. Main 2706.

FOR SALE—10-ACRE RANCH, CLOSE IN, two blocks from electric car; good house, large barn; good pumping plant; 1300 feet of irrigating pipe; good family orchard, some eucalyptus trees. Price $16,000. Terms to suit. See LUSTED, with I. J. SILVIS CO., 305 Mason Bldg.

FOR SALE—5 ACRES FINE LEVEL ORange or alfalfa, near Simpvtle, 20 shares water, $2000 cash; 1-4 acre in Santa Monica, 20 blocks of ocean, fine view, 2 blocks of car, $2000, half cash. GOLDEN, 944 W. 51st.

FOR SALE — RELINQUISHMENT IN ANtelope Valley; price $175; adjoining lands held at $25 per acre. Cause, sell quick. This is certainly a bargain. F. P. CHAFFEE, 604 S. Spring st.

FOR SALE—A GOOD BUY; $40 PER ACRE. 160 acres good level land, all fenced, barn, house, well, windmill, water 30 feet; only 70 miles from Los Angeles; terms cash. G. O. LEARNED, 511 Stimson Bldg., Exclusive Agent.

FOR SALE — $80,000, ONE-THIRD CASH. 40 acres citrus grove. On street car line, near Los Angeles, fine house, garden, private water, stock and implements; full equipment, paying 20 per cent. Will exchange for Los Angeles property. Inquire 1004 TRUST AND SAVINGS BLDG.

FOR SALE—5 ACRES ORANGES, MIDWAY between Los Angeles and Whittier; modern bungalow, good water. Ring, owner, VERMONT 2144.

FOR SALE—3 ACRES, SMALL HOUSE, OUT buildings, chickens, corrals, fruit trees and garden, 30 minutes from Los Angeles, close to good electric line, $1200 cash. Address X, box 8, TIMES OFFICE.

FOR SALE—RANCHES OF ALL SIZES AND descriptions; colonization properties; approved oil lands, walnut, lemon and fruit orchards, bean land, etc. Lifetime experience in California. T. W. MOORE & CO., 1224 State st., Santa Barbara, Cal.

FOR SALE—BARGAIN RANCH. 60 ACRES, 5 miles up San Luis Rey Valley, from Oceanside, all cultivated, fenced, water, reservoir, barn, house, $9000 cash. Address owner; health. Land secured held about $150 per acre. WM. J. WELSHANS, 2537 E. 3rd. Boyle 827.

FOR SALE—125-ACRE OLIVE GROVE AT $200 per acre. You will see this grove sell in a few years, $1000 per acre. Now is the time to buy olive groves. In a few years they will sell for more than orange groves.
GEO. H. MAINES,
303 Frost Bldg.

FOR SALE — 20 ACRES BEST ALFALFA land in county; 12 tons per acre per year without irrigation; worth $650 per acre; will sell for $325 per acre (a snap or cash); 18 miles from Courthouse, on Santa Ana line. Get off at GELENA STATION, second house north on left, or phone DOWNEY 1138.

FOR SALE — A SPLENDID 4-ACRE BARgain, San Gabriel Valley, only 9 miles from city; best of soil, at $850 acre; surrounding values $1500. Address Y, box 52, TIMES OFFICE.

FOR SALE—AT GARDENA.
Acre lots at $500, near car line, oiled streets, water piped, fine lots, small payment down, balance to suit purchaser.
ALLEN H. PAULL & CO., Gardena.

FOR SALE—OR EXCHANGE—20 ACRE walnut grove. Call 1023 EAST 28TH ST. for terms.

FOR SALE—WE HAVE SOME GOOD trades in walnuts, alfalfa and orange groves, also chicken ranches any size. Come in. HARTFORD, 609 S. Spring.

FOR SALE—$25 ACRES OF LAND, CHOICE orange land, near Edison, Kern county, at $50 per acre. J. E. GARLICK, address Long Beach, Cal., General Delivery.

FOR SALE—CHANCE FOR RAPID INcrease if you buy now; 720-acre improved ranch, rich soil, plenty water, over flowing springs, natural meadows, fine trees. $25 acre. STACY REALTY COMPANY, 400-401 Pay Bldg.

FOR SALE—40-ACRE A1 GENTLEMAN'S ranch. Elegant buildings, abundance of water, 12 in walnuts, balance in mixed fruits and alfalfa. HARTFORD, 609 S. Spring st.

FOR SALE—PRIZE FRUIT SECTION!
LITTLE FARMS AT PASO ROBLES, 5 TO 20 ACRES, $40 TO $60. MESSENGER, 1211 EDGEMONT ST., L. A.

FOR SALE—640 ACRES DEEP, RICH SOIL, near Oakdale, Stanislaus county, under ditch, only $40 per acre; fine for colonization. STANISLAUS LAND CO., 442 Bradbury Bldg.

FOR SALE — BIG BARGAIN; 2 SMALL RANCHES, Covina electric, 300 feet from station; will subdivide; house, barn, horse, cow, implements. 104 S. OLIVE ST.

FOR SALE — BEST ALFALFA LAND IN State for $150 per acre; plenty water; 18 months' stand. Will sell same land for $450. Glad to tell you about it. C. Z. SALLING, 345 S. Broadway.

FOR SALE—25 ACRES FINE FRUIT OR alfalfa land, 3 miles from city limits; must be sold. No agents need answer. PHONE 59767.

FOR SALE—6 ACRES ALFALFA LAND, 6-room house, all fenced, good well; 17 miles west of Bakersfield. Address or call M. J. COOPER, 1001 Mission Road, Los Angeles.

FOR SALE—
Country Property.

FOR SALE—

BARGAINS

We have established a comprehensive and successful system of SERVICE for land seekers in the region about Los Angeles. With prices advancing as steadily and rapidly as they are, there are always BARGAINS, pieces of land which offer distinctly better values than other lands about them.

People who want to SELL QUICK and who are willing to make low prices and easy terms to hasten the sale, bring their property to us. We have three men and three automobiles busy INVESTIGATING. We KNOW conditions of soil, water, transportation, boulevards, etc. If an offering is GOOD we sell it QUICK.

TELL US WHAT YOU WANT

and we will get it for you. Deal with us and you will be convinced that you are getting the best possible value for the money. WE are the people who

GIVE AWAY THOSE MAPS.

The best little folding map ever printed of the country around Los Angeles. On strong linen paper in a stout cover, pocket size. Made to last. Shows all the county boulevards, towns, railroads, beaches, electric lines, etc. We'll send them out for one customary remittance, but we are glad to GIVE them to all applicants, just to show how well we serve our patrons.

SHARER INVESTMENT CO.,
229 West Seventh Street.

FOR SALE—

20 ACRES

IVANHOE ORANGE COLONY,
TULARE COUNTY.

Trees 3 to 5 years old. Good 6-room house, barn, shed, fine well, complete pumping plant.
Price $18,000. ½ cash, balance to suit, or in L. A. property.
A. L. CARNEY,
611 Central Bldg.

FOR SALE—POSITIVELY THE FINEST land for the money in California, 80 acres in Turlock district, being lots 71 and 72, Hillman colony; grows alfalfa without irrigation, 13 acres in stand, never irrigated. Flood water right. Price reduced from $10,000 to $9000; will take $1200 cash, balance 3 and 5 years. See owner, GOODWIN, 822 Douglas Bldg. 56 and Spring.

FOR SALE—BIG BARGAIN, 5 ACRES, NEAR Hansen, on Santa Ana car line; 5-room California house, furnished; 50 chickens, 20 ducks, cow and horse, pumping plant, plenty of water, variety bearing fruit. Price $2750; $500 cash will handle, balance to suit.
J. D. PHILLIPS, 409 H. W. Hellman Bldg.

FOR SALE—12½ ACRES, 10 ACRES 5-YEAR-old orange, balance first-class orange land; plenty water, house, $6000; also 10 acres oranges, 1 to 3 years old, with good pumping plant, $25,000; also 40 acres, 2 to 12-year-old navels and Valencias, 30c front, $20,000. See H. W. CLOUGH, with AMERICAN MERCHANTS' SYNDICATE, 220-230-240 S. Los Angeles st.

FOR SALE — THE FINEST RANCH IN North Ontario, at half price; 70 acres, all in orchard and vineyard; every inch improved; good bungalow and barn; one mile from town; $400 per acre. See this quick. KILPATRICK, with Strong & Dickinson, 547 South Broadway. 60185, Main 1273.

FOR SALE — 5-ACRE LOTS IN BELLE Flower Acres. Close to Pacific Electric and Salt Lake railroads, 2 miles south of Whittier blvd. Soil a rich sandy loam. Water piped to land. Good terms.
CECIL SCHILLING, 1048 E. Third street, Long Beach, Cal.

FOR SALE—BEST INCOME PROPERTY IN San Gabriel Valley (at the price); 8 acres full bearing walnuts; 23-year-old trees; finest soil; abundant water; close to 201 Monte; $6500; terms. WRIGHT, KINGSLEY & CO., 201 St. Louis Block, Pasadena.

FOR SALE — TO CHRISTIAN PEOPLE—best alfalfa land with water, $65 per acre; ideal location, easy terms, special inducement to settlers. State with your inquiry whether 5 or 10 acres desired. CHRISTIAN HOMES COLONY COMPANY, 1206 Trust and Savings Bldg.

FOR SALE — SAN GABRIEL VALLEY ranch, 4-acre walnut ranch, pumping plant; trees 5 years old; finely cultivated; fine soil; close to cars, stores, school, etc. Worth $5000. Price $3500, for quick sale, terms.
T. BUSKETT, 405 S. Hill st. Room 317. Main 2706.

FOR SALE—10-ACRE RANCH, CLOSE IN, two blocks from electric car; good house, large barn; good pumping plant; 1300 feet of irrigating pipe; good family orchard, some eucalyptus trees. Price $16,000. Terms to suit. See LUSTED, with I. J. SILVIS CO., 305 Mason Bldg.

FOR SALE—5 ACRES FINE LEVEL ORange or alfalfa, near Simpvtle, 20 shares water, $2

Realty Liners.

SAN JOAQUIN VALLEY—

FOR SALE—SUBDIVISION TRACTS OF SAN Joaquin and Sacramento Valley lands; 5 to 640 acres. Prices range from $15 per acre up. Very best of land. Get our list.

Grab ranches; all sizes up to 65,000 acres; some from $7 per acre up. Our list covers the San Joaquin Valley. See us for bargains.

FRANCIS, with Guarantee Bldg. & Investment Co., 257 S. Broadway.

FOR EXCHANGE—SAN JOAQUIN VALLEY land, large and small tracts; want L. A. city. See FRANCIS, with Guarantee Bldg. & Investment Co., 257 S. Broadway.

PALO VERDE VALLEY—

FOR SALE—IN THE GREAT PALO VERDE Valley, deeded and patented lands; also [illegible]. H. M. FRASER, 600 [illegible] Bldg.

GOVERNMENT LAND—

[illegible] ACRES DEEDED LAND ADJACENT TO [illegible] orange orchard, Riverside county; a [illegible] bargain at only $2000; easily worth $3000.

Sixty acres, near Arroyo Seco, Pasadena; a [illegible] site for country residence; only $75 per acre; worth at least double.

[illegible] acres school land, near Helen Station, in Riverside county; fine for apples, deciduous fruit; good land; only $4.50 an acre, 40 cash.

[illegible] acres relinquishment, near Pond Station, Kern county; level land, rich soil; 20 acres cleared; good well, ample water; only $10 acre; 40 cash.

Two 80-acre relinquishments, near Brown [illegible], on Owens River Railroad; excellent soil, suitable for apples, deciduous fruit, alfalfa, etc., $8 and $5.50 acre, all cash.

[illegible] fine relinquishments in Imperial and Coachella Valleys, very cheap.

[illegible] large number of fine tracts suitable for subdivision, in famous San Joaquin Valley. Particulars on application.

WILLIAM A. ECKERLY,
Wm CHAS. A. MASH CO.,
[illegible] Citizens' Bank Bldg.

GOVERNMENT LAND—

RELINQUISHMENT OR ASSIGNMENT, 320 acres, 4 miles from Victorville. Well, pumping plant, tank, good house, barn, corrals, all farming implements including team, chickens, turkeys, incubator, good young apple orchard. 80 acres cleared and plowed in crop, all fenced. The best buy in Southern California. Will take part cash and part trade. See EDWARD H. ALCOTT, 441 Chamber of Commerce Bldg., Los Angeles, Cal.

SUNRISE VALLEY RELINQUISHMENT OF 320 acres, 7 miles from Victorville, $1000 if sold at once. Several other relinquishments in Sunrise Valley and Apple Valley at a cheaper price, ranging from $300 to $400. See EDWARD H. ALCOTT, 441 Chamber of Commerce Bldg., Los Angeles, Cal.

RELINQUISHMENT OF 320 ACRES, VERY best of apple, pear and cherry land in Sunrise Valley, 108 miles from Los Angeles. No improvements, fine level land, $600. See EDWARD H. ALCOTT, 441 Chamber of Commerce Bldg., Los Angeles, Cal.

RELINQUISHMENT 160 ACRES, 9 MILES from Victorville, good level land, right in the apple belt, no improvements. Price $600. See EDWARD H. ALCOTT, 441 Chamber of Commerce Bldg., Los Angeles, Cal.

I ALSO HAVE GOVERNMENT LAND AND relinquishments at Muroc, Kern county, California; at Hinkley, San Bernardino county; at Indio, Coachella Valley; at Brawley, Imperial and El Centro, in Imperial Valley. All of them cheap and at the right price. See or write EDWARD H. ALCOTT, 441 Chamber of Commerce Bldg., Los Angeles, Cal.

WANTED — CLEARING AND PLOWING of desert land. Have own horses and implements for work. Address J. P. BURDICK, Van Nuys, Cal.

FOR SALE — 80 ACRES IN NEVADA, 1 mile from Flamingan and R.R.; this land is level, good title, $650; cash $100. FIRHARD, 217 Delta Bldg.

MUST RELINQUISH ONE OF THE FINEST quarter sections in Chuckawalla Valley. Well 30 feet deep and 25 acres cleared. Best offer. PHONE 59213.

FOR SALE — GUARANTEED SOLDIERS' additional scrip, good on any unappropriated government lands in California. Box 161 PIXTER.

FOR SALE—RELINQUISHMENT OF DESERT land, near big orchard. Fine opportunity to get good land cheap. Address X, box 230, TIMES OFFICE.

FOR SALE — GOOD RELINQUISHMENT, cheap. Address F, box 265, TIMES BRANCH OFFICE.

OIL PROPERTY—

I AM A JOINT OWNER IN A VERY VALuable tract of patented proven oil land of about 1050 acres, situated between the Montebello producing wells and adjoining Torrey Canyon producing wells of the Union Oil Co. in Ventura county, near Fillmore; one well has been drilled on the land and struck oil at less than 700 feet, and if the water had been properly shut off would have made about fifty barrels a day of about 24 gravity oil; 2 public pipe lines run within half mile; good road, easy grade leading up to and over land; one complete standard drilling rig, engine, boiler and bunkhouse go with the land. Some of the owners are not in position to put in enough money for developing. The company, a close corporation, has decided to sell property complete for $60,000, reasonable terms; this price is $20,000 under value, for particulars address OWNER, Y, box 203, TIMES OFFICE.

FOR SALE — 40-ACRE LEASE ON THE Midway field near Maricopa, oil wells on all sides. This property has one well down over 2000 feet, and includes standard rig and rotary rigs, casing, complete drilling equipment, camp outfit, etc. Reason for selling, financial inability to complete well; equipment alone represents over $10,000, and $10,000 or less will handle this proposition. This is one of the best leases in the Midway field, and affords a magnificent opportunity for a capitalist or organized company to step into a bona fide and attractive proposition at a sacrifice. You get the whole thing. Quick action essential. Address R, box 178, TIMES OFFICE.

WILL LEASE—FORTY ACRES PROVEN OIL land, Lost Hills, 1200 feet territory. High gravity oil, 26 to 28. Wells produce 100 to 400 barrels daily. Property next to Standard and Associated wells. Address Y, box 25, TIMES OFFICE.

I HAVE SEVERAL HUNDRED ACRES of oil land leased on the oil belt east of Olinda, and Yorba. Will make a fine proposition to someone. Address Y, box 80, TIMES OFFICE.

WANTED—TO RENT WITH PRIVILege of purchasing fifteen to sixteen hundred feet 5½ casing, 20 lbs. TEL. MAIN or A1246.

FOR SALE—CHEAP; 6, 8, 10 AND 15-INCH oil well casing, California special. This is second-hand, but in first-class condition. W. H. BEMAN, 429 Douglas Bldg.

WANTED—I WANT TO PURCHASE A COMplete standard oil rig. Give full particulars in answering. Address 8524 WISCONSIN ST., Los Angeles.

I HAVE A 40-ACRE LEASE WITH COMplete outfit ready to commence drilling, cost $20,000, will sell lease and all for $20,000, easy terms. U. S. G. TODD, 231 I. W. Hellman Bldg. F3966.

FOR SALE—A PRODUCING OIL PROPERty at a sacrifice; also prospective oil land at $20 to $200 per acre, in the Fullerton field. M. KINNEY, 404 Story Bldg., Los Angeles. Phones: F6495. Main 4931.

ORANGE AND LEMON GROVES—
For Sale—Exchange—Wanted.

FOR SALE—

MAP OF THE

ORANGE BELT.

Complete map of Southern Los Angeles county and part of Orange county. Shows all the county boulevards, the towns, beaches, railroads, electric lines, etc.

Useful to automobilists, invaluable to land seekers. We are GIVING THEM AWAY. Come in and get one.

If you are looking for an ORANGE GROVE we can save you time, trouble and money. WE HAVE THE LIST OF BARGAINS.

SHARER INVESTMENT COMPANY,

229 West Seventh street.

FOR EXCHANGE—20-ACRE ORANGE GROVE (CLEAR,) GOOD LOCATION. WANT CITY INCOME PROPERTY. PRICE $25,000.

10-ACRE ORANGE AND LEMON GROVE IN FULL BEARING. PRICE $22,000; MORTGAGE $15,000. WILL TAKE CITY PROPERTY FOR EQUITY.

1200 ACRES GOOD LAND IN THE SAN JOAQUIN VALLEY. WANT CITY INCOME PROPERTY. LARGE APARTMENT-HOUSE AND ELEGANT RESIDENCE, VALUATION $100,000. MORTGAGE $40,000; EQUITY $60,000. WILL EXCHANGE FOR GOOD LAND, CITY LOTS OR BUSINESS PROPERTY. (CLEAR.)

$30,000 RESIDENCE (CLEAR) FOR GOOD LAND.

J. O. ENELL REAL ESTATE CO.,
1115 TITLE INSURANCE BLDG.,
5TH AND SPRING.

FOR SALE—
ORANGE GROVE.

10 acres oranges, just bearing, all large, vigorous trees; 1 acre in alfalfa between the trees; rich loam soil; pumping plant supplies enough water for this grove and owner clears $500 per year on sale of water; 6-room modern bungalow, with complete bathroom, built-in effects, cellar, screen porch, barn, chicken-houses and runs, horse, buggy, all implements, harnesses and chickens.

Price $12,000. On Terms.

ORANGE COUNTY REALTY CO.,
216 Trust & Savings Bldg., Sixth and Spring.
Main 849. Home A3582.

—or—

120 E. Center st., Anaheim, Cal.

FOR SALE—$12,500—9 ACRES FANCY 5 AND 6-year-old Valencias, near Orange. Best soil and fully water stocked. Terms, half cash, balance 6 per cent.

W. L. NORRIS,
205 W. Chapman ave.,
Tel. 129R. Orange, Cal.

FOR SALE—BALDWIN LANDS—SOUTHERN outskirts of Covina. Ten-acre orange grove, one-half in navels and one-half in Valencias. Ten shares of water stock. Price $7500.

J. H. NEVILLE,
Phone A1449. 203 Bradbury Bldg.

FOR SALE—HAVE STRICTLY MODERN 9-room 2 story residence on lot 102x160, paved street, Wichita, Kan., $12,000, clear. Will add $6000 cash, or assume on good orange or walnut grove, Southern California. House will rent for $60 a month.

ORANGE COUNTY REALTY CO.,
216 Trust and Savings Bldg., 6th and Spring.
Main 849. Home A3582.

FOR SALE—SQUARE BLOCK WASHINGTON navels, about twenty feet, close in. Colton; will exchange, $7500. Address Y, box 121, TIMES OFFICE.

ORANGE AND LEMON GROVES—
For Sale—Exchange—Wanted.

FOR SALE—

CHOICE ORANGE GROVES
IN THE FROSTLESS BELT.

In buying an orange grove be sure to get into an approved frostless section, and buy through an established firm of good reputation. In this way you avoid risk and are sure of getting the best buy.

READ THESE OVER CAREFULLY.

$9000—6 acres in the Charter Oak district, ½ mile from school, depot and packing house. Trees 3 years old; ½ Valencias, ½ navels. Four-room comfortable California house. $4000 cash.

$9500—5 acres on a corner of boulevard, sold to 15-year-old navels; 15 shares acre water, high, sightly location; ¼ cash.

$15,000—11 acres of rich soil, choice location, between Covina and Azusa; 7 acres navels, 4 acres Valencias; trees are in perfect condition; 25 shares of Azusa water; one of the very best water rights; cottage and barn. This property is growing into money very fast; will double in value inside of four years. Terms, $3500 cash.

$18,000—10 acres in Valencias and navels in full bearing; 20 shares Covina water water. Six-room house and outbuildings. This is one of the best properties in Covina, and the greatest bargain in the district; ½ cash.

$27,000—13¾ acres, located between Covina and Azusa. One of the choicest groves in the entire section, 1-3 Valencias, balance navels, trees all in fine condition, produced a $4500 crop this year; very best water right in Southern California. Cottage, barn and other buildings, good team of horses, farm wagon, surrey and all implements included with place. This grove has never been offered for sale before and is a bargain at the price asked. Will take L. A. property up to $10,000. Must have some cash.

$30,000—15½ acres; 10½ acres Valencias, 5 years old, 5 acres navels, 14 years old. All in perfect condition. Good 5-room house. In fine location, ¼ mile from carline, near boulevard. Azusa water right. This grove is at least $500 per acre under value. Reason for selling, owner in poor health. Terms can be arranged.

"It Pays To See Us."
EDWARDS & WILDEY COMPANY,
Main 9307. 322 Laughlin Bldg. Home 10767.
215 S. Broadway.
Covina representative at Covina.
D. W. MacDonald. Phone 928.

FOR SALE—

WHITTIER ACRES.

THE CHOICEST HOME

TRACT CLOSE TO

LOS ANGELES.

Tracts of 2½ acres and upwards, planted to lemons or oranges.

Prices right; terms easy.

Only 20 minutes by trolley from Los Angeles; 13 miles by auto road. Ideal surroundings; 2½ miles from Whittier.

Ample water supply piped to every lot. Free water stock to all buyers.

Investigate Whittier Acres now for a home or for an investment.

CHAS. F. O'BRIEN COMPANY,

212 Union Oil Bldg.,

7th and Spring sts.

FOR SALE—
ORANGE GROVES.
VALENCIA HEIGHTS TRACT.

We have to offer this week 40 acres in the frostless Valencia Heights tract at Covina, all set to late Valencias. The district is absolutely frostless, and in my opinion the best territory in the southwest; very deep, rich decomposed granite soil; a great supply of water and only 1¼ miles from the business center of Covina. This will make an ideal homesite. Price $22,000; terms to suit. Will sell in 20-acre lots.

$6500—Valencia Heights tract, Covina, 5 acres set to late Valencias; 3 acres vacant; 10 shares of water.

$6500—10 acres, Valencia Heights, Covina, 5 acres set to late Valencias, balance vacant; 10 shares of water stock. Here is a snap for someone.

$9000—10 acres, Valencias Heights tract, Covina, all set to late Valencias, nothing better in the district. Ten shares of water stock. This will make an ideal country home.

We have a tract in the above district containing 240 acres, all graded and leveled, the soil is second to none and the water supply is liberal and is furnished by one of the best plants that money will buy. Ten-acre lots. Price $500, $550, $600 per acre. Terms.

SERVICE BROS.
Branch Office at 304-306 Frost Bldg.,
Del Monte. 145 S. Broadway.

FOR SALE—COVINA, 10 ACRES ORange grove, 5 to Valencia, 5 to navels, 7 years old. A-1 condition. Not a bad tree in the grove. 10 shares of water stock. 5-room absolutely modern residence. Equal to anything in Los Angeles. Private electric light plant, 29 electric lights. House 1 year old. Piped with mild water. Large tank—cement floors, double. Net income the last year, $5000. On good roads boulevard. This is an exceptional grove. Price $30,000. First mortgage $9000 payable $1000 a year at 7 per cent.; second mortgage $9000, three years at 7 per cent. Wants residence to $10,000, Pasadena or South Pasadena preferred, balance of equity in income property.

CHAS. A. MASH CO.,
218 Citizens Nat. Bank Bldg.

FOR SALE—

THE ORANGE GROVE MAN.

Large list of orange groves in best districts. Seven years' experience in growing oranges.

A. J. RICHARDS,
THE ORANGE GROVE MAN,
Claremont and Pomona, Cal.

ORANGE AND LEMON GROVES—
For Sale—Exchange—Wanted.

FOR SALE—

THIS IS ONE OF

THOSE GROVES YOU

HEAR ABOUT BUT

DON'T OFTEN FIND.

READ THESE OVER CAREFULLY.

WE are ready to prove that this pays 25 per cent. per annum on the price. Will pay for itself in four years.

Thirteen and sixty-two hundredths acres, 12-year-old navels; near Riverside, disintegrated granite (light) soil; in the foothills, southerly slope.

Water rights—twenty-seven shares Gage canal water, costing only $8.10 per acre per year. Trees and everything in first-class condition.

LOOK AT THE CROP FIGURES.

The crop for the last three years is as follows:

Season.	Boxes.
1909-10	2200
1910-11	2200
1911-12	2200

The crop now maturing is even heavier than last year.

Price $20,500.

Half cash, balance 1, 2 and 3 years at 7 per cent.

SHARER INVESTMENT COMPANY,

229 West Seventh street.

FOR SALE—

BIG BARGAIN.

40 ACRES. $25,000.

RIVERSIDE.

In the exclusive Magnolia drive section. Fine full bearing grove, navels and Valencias, on a prominent corner, surrounded by beautiful homes. Grove has had best of care and been well fertilized. House, barn and other buildings. Good income producer. This is one of the bargains of the year. Investigate this early Monday. Might accept part exchange.

See
H. C. PACKER,
With
H. J. RUESS & CO.,
404 Hibernian Bldg.
F1768. Cor. 4th and Spring sts. Main 6652.

FOR SALE—OR EXCHANGE—
—AT—
BEAUTIFUL RIVERSIDE.

Ten acres, oranges, in good condition; fine, healthy, full bearing trees, situated near car line, 15 minutes to city; improved with 7-room bungalow, electricity, water, etc.; all in fine condition; grounds made beautiful with flowers, shrubs, etc.; a well kept lawn; place is in fine order and is the BEST BARGAIN ANYWHERE. Price $15,000, part trade and cash; a bargain . . CAN'T BE BEAT.

JOHN J. HILL,
218 Central Bldg.
F3015. Sixth and Main.

FOR EXCHANGE—

RIVERSIDE ORANGE GROVE.

12 acres, 15-year-old trees, fine condition, were not frosted, grove is well fertilized, assurance of big crop, abundance of water at low cost, close inspection invited. A rare chance to get grove like this in exchange. Price only $14,000; want house; will take mortgage back on grove to suit trade.

UMBSTEAD & ROBINSON,
O. T. Johnson Bldg.

FOR EXCHANGE—80 ACRES IN FULL bearing navels and Valencias, Riverside district. Grove has been well cared for; has good water right, good buildings. Will exchange for clear city income property. Price $37,500.

See
H. C. PACKER,
With
H. J. RUESS & CO.,
404 Hibernian Bldg.
F1768. Cor. 4th and Spring sts. Main 6652.

FOR SALE—TEN ACRES FULL BEARING orange grove, four acres navels, three acres Valencias, three Mediterranean sweets, only three blocks from packing-houses, heavy crop on trees; price only $11,500.

Ten-acre young Valencia grove, five acres five-year-olds and five acres three years old; price $7500. The above groves are in fine condition and a fine water right with each one. They are without a doubt the finest buy in Southern California today. For further particulars, HOME PHONE 62959.

FOR SALE—20 ACRES; 10 ACRES 7 YEARS old; 2 acres 3 years old, balance 2 years; all Valencias and fine condition; ½ crop this year and next year; 5-room modern house; 30-horse electric pump, 6 inches water; big barn; fine soil; 1½ miles east of Anaheim. All for $28,000. S. B. EDWARDS, Orange, Cal. Main 229.

FOR SALE—10 ACRES, ORANGE CAL; ALL Valencias, 5 years old, and A1 condition; 1.1-4 miles northeast, and no better section in California; good 4-room house, barn, well, tank, windmill, cistern and city water; also fully water stocked. $21,000.

S. B. EDWARDS,
Main 229. Orange, Cal.

FOR SALE—OR EXCHANGE—A 12 ACRE orange grove, 1 1-4 miles east of Corona, 10 year old trees, all in A-1 condition, not frosted last winter, 14 shares of water. Price $11700 per acre. Mortgage $6000. Also have 11 acres orange land. Granite loam soil, price $400 per acre, mortgage $1500; 2 city lots, price $1200, 1 lot; price $1700, mortgage $500, street work complete. Will sell or exchange, all or part for good apartment-house. Address G, box 229, TIMES BRANCH OFFICE.

FOR SALE—THE FINEST LITTLE PIECE of orange and lemon land in Los Angeles county, 5½ acres, south slope facing on the boulevard, ½ mile east of Puente postoffice. Soil A No. 1. Improvements, five-room modern bungalow, just being built, large barn, windmill and tank. Come and see it. This price is right. No agents. W. H. SIEVERS, Puente, Cal.

FOR SALE—
EXCEPTIONAL BARGAIN.

In a fine 25-acre orange grove at Covina, close to electric line and only one block from business district. Nine-year-old navel buds in pink of condition, with 7000 box crop set on trees; 60 shares water, affording abundance. On corner of two good streets and in absolutely frostless district. Very few properties of this class on the market. Circumstances are such that we can offer this beautiful grove at $32,000. Owner will divide and sell either 10, 15 and would consider house and lot in the city as part payment. If you are looking for something choice in an orange grove investment, HERE IT IS!

C. M. CORNWALL, 350 S. Hill st.

FOR SALE—OR EXCHANGE—
10-acre orange grove, 6-year-old trees; first-class water right, value $10,000. Will accept for residence up to $4000; balance terms. For particulars see my agent, MORLOW, 709 S. Hill.

FOR SALE — 11-ACRE ORANGE GROVE, house and barns, corner Jarupa and Brockton streets; cars pass the place; in frostless belt; abundance of water; beautiful place. Only asking $16,500. Address Y, box 29, TIMES OFFICE.

FOR EXCHANGE — 5-ACRE ORANGE grove, 14-year-old trees, first-class water right; 5-room modern residence, value $10,000; will accept bungalow to $6000; balance terms. For particulars see my agent, MORLOW, 709 S. Hill.

FOR SALE—OR EXCHANGE. FIVE ACRES at Montebello, four acres lemons, five-room California house; garage, plenty of cheap water for irrigation; well for domestic use; price $6000. R. W. WILSON, 1002 E. 49th st. South 3788.

WANTED—ORANGE GROVE UP TO $50,000. Have fine Brentwood Park residence, $20,000, clear, for first payment. See FRANCIS, with Guarantee Building and Investment Company, 257 S. Broadway.

FOR EXCHANGE — 11-ACRE LEMON grove, Bloomington district; full bearing; excellent condition; plenty cheap water, cement system. Will take lots in city up to $7000; balance terms. See VAN, with MORLOW, 709 S. Hill.

FOR SALE—WALNUT GROVE; 30 ACRES soft shell, well improved, fine income, low price. Address Z, box 111, TIMES OFFICE.

FOR EXCHANGE—FINE 11-ACRE ORange orchard, price $17,000, for a good apartment house in city. BLANEY, 430 W. Sixth st.

FOR SALE—480 ACRES ORANGE LAND in the orange belt, near Porterville. Fine for oranges or lemons, $35 per acre. Address A, box 14, TIMES OFFICE.

FOR SALE—OR EXCHANGE—SAN BERNARdino Co. orange groves, some fine bargains. See E. J. RICE, 327 Douglas Bldg.

FOR SALE — FINE ORANGE GROVE AT Colton, 10 acres, full bearing. 4 L'S WILSON, 245 S. 4th, Long Beach.

ORANGE AND LEMON GROVES—
For Sale—Exchange—Wanted.

FOR SALE—OR EXCHANGE—

$27,500.

Eleven acres oranges and lemons, one of the finest groves in Ontario district, estimated income, $7000. Owner would take Los Angeles or country property; must have some cash.

LIST YOUR EXCHANGE WITH US.

SEE MR. STAIR.

GILES & KELLS,

MGR. HOUSE AND LOT AND

EXCHANGE DEPT.,

WRIGHT-CALLENDER-ANDREWS CO.

402 S. HILL ST.

PHONES: 10745 AND MAIN 8949.

FOR SALE — OR EXCHANGE — BY J. A. FITCH, POMONA.

$18,000—Positively one of the best income-producing orange groves in Southern California. Navels and Valencias, best possible condition, A-1 location, heavy new crop set, the water stock alone is worth $20,000, well improved, owner has too many ranches, all equipment included. Property of this character is hardly ever for exchange.

Cash buyers and investors looking for a fine orange grove, a big income producer, better arrange an appointment to look over this property. If purchased soon can deliver the property at a very low price, much lower than it will be sold for a few weeks hence. Cash buyers look over the property and make me an offer, or good, well-located Chicago or New York income property, preferably clear, will be considered in exchange; might assume on first-class property.

Large list of orange and lemon groves for sale in the best districts. Have some special bargains at present.

Ten years in the real-estate business in Pomona.

J. A. FITCH,
155 S. Garey ave., Pomona, Cal.
Long-distance Phone Home 202.

FOR SALE—

TORRA LINDA

ORANGE AND LEMON LAND.

$300 AN ACRE—HARDEST OF TERMS.

The last opportunity in this famous district at the original easy terms. Here's a chance for big profits. A splendid place near electric carline. Get your trees out now—in two years it should be worth $1000 an acre. The climate is perfect, the soil rich and deep, an abundance of water is piped to property. This choice buy will go quick. Do not delay. Come in today and make arrangements to see this orange land.

JANSS INVESTMENT COMPANY,

611-613 South Hill st.

Home 10345—Broadway 5403.

FOR SALE—
ORANGE GROVE.
HERE IS A REAL BARGAIN.

10 acres in 7 year old Valencias.
1 acre in 4 year old Valencias.
9 acres in 4 year old Valencias.
New electric pumping plant, pumping abundant water with easy lift.
Cement distributing pipe lines; rich silt loam soil; one of the most uniform groves in Southern California, trees are large and good spreaders. The grove has had very intelligent care and shows it. Heavy crop now on trees.
Five room modern bungalow, good barn. Price $26,000. On easy terms.

Come and learn reason for this price.

10 acres. for $26,000.
Should net 10 per cent. this year easily.
ORANGE COUNTY REALTY CO.,
216 Trust & Savings Bldg., 6th and Spring.
Main 849. Home A3582.

—or—

120 East Center st., Anaheim, Cal.

FOR SALE—
AN EASY WAY TO OWN AN ORANGE GROVE.

Pay $750 cash on 20 acres—have six years' time for the next payment. Price $120 an acre. This is a very easy trade if your capital will permit, use the remaining land for annual crops which will make your living and pay your interest.

We will sell 10 acres if desired.

For summer buyers we offer a special proposition.

For booklet or fuller information see, or address

THE GROSE FARMS,
(Tulare County Foothill Lands),
425 Title Insurance Bldg.,
Fifth and Spring sts.

FOR SALE—

—40,000—

The biggest bargain in the valley, one of the best orange groves around Azusa; place has never been on market before; it is a fine income producer; owner having taken $5000 per year off the trees; all trees are in full bearing, about 13 years old; it is your golden opportunity; you must act quick to get a place like this has never been long on our books.

It has a fine 9-room, 2-story house, with beautiful large trees, driveway and grounds, farming implements, cow, dog and chickens; 15 acres of full-bearing orange trees, Valencias and navels of the finest grade and in highest state of cultivation; first full crop now coming in; full water rights and shares go with the place; never any shortage of water.

The greatest bargain in the valley to yours for $40,000.

W. E. M'KEE & CO.,
229 NEW HIGH ST.

FOR SALE—

$325 per acre, $325.

96 ACRES—ORANGE-LEMON LAND.

20 miles from Los Angeles. Water for irrigation can be had within one hundred feet. Fine soil. Close to two railroads, boulevard, adjoining land cannot be purchased for $500 per acre. CITRUS MEN, INVESTIGATE THIS AT ONCE. Fine site for home, excellent development proposition.

M. J. RUESS & CO.,
Sole Agents,
Suite 504 Hibernian Bldg.,
4th and Spring street.

FOR SALE—
CHOICE VALENCIA ORANGE GROVE OF TEN ACRES.

5½ acres in Valencias, balance vacant, on the boulevard, between Covina and Glendora. Good water right. Frostless section. Vacant land suitable for lemons or oranges. Good five-room house, etc. Price for immediate sale $12,500.; ¼ cash.

"It Pays To See Us."
EDWARDS & WILDEY CO.,
322 Laughlin Bldg., 215 S. Broadway.
D. W. MacDonald, Covina Agt. Home 928.

FOR SALE—

ENGLISH WALNUTS.

Buy an income grove inside city limits of progressive Orange county town, where the acreage values are rapidly increasing. 10 acres within half mile of station; no further ranch expense until harvesting crop, which always brings top price. Price $11,000. MR. GLOVER, 723 Story Bldg. Main 1121. F4828.

FOR EXCHANGE — 21-ACRE ORANGE grove, all in bearing, highly improved, situated in the best part of Riverside; $40,000, clear, want Los Angeles vacant.

L. H. MITCHEL & SON,
902 Title Insurance Bldg.

FOR SALE—7 ACRES IN FRUIT AND ALfalfa, fine orange or lemon land, at Montebello; young Valencia oranges; trees for sale. BARGER, 1029 Story Bldg. Main 6971.

FOR SALE—ABOUT 4½ ACRES FULL bearing Navel oranges, plenty deciduous fruit for family use; good house, abundance water under pressure, beautifully located near Smiley Heights, Redlands; absolutely frostless; price $6000, clear, want bungalow, Long Beach or city residence for part, balance easy. Phone GOODMAN. A1130. 518 H. W. Hellman Bldg.

FOR SALE—OR EXCHANGE—HIGH CLASS orange orchard in best district. Full bearing, 14 acres, good house, $1500 per acre. Third exchange, third mortgage, balance cash; nothing better. 612 CHAMBER OF COMMERCE.

FOR SALE—

Beautiful orange and home of 13 acres, with all of the modern improvements. Investigate this—it's a good buy. For orange groves, alfalfa ranches and acreages, see

J. ALLEN MUNRO,
HARTFORD, 625 So. Spring.

ORANGE AND LEMON GROVES—
For Sale—Exchange—Wanted.

FOR SALE—

TEN ACRES

12-YEAR-OLD

NAVEL ORANGES.

$3500—CASH.

This is one of those cases where spot cash makes a big noise. The owner is in ill-health and wants to get it off his hands. This is on a corner and $2500 underpriced. Adjacent land selling at $1000 an acre upward, without improvements.

This ought to sell for $3500 to $4000 within six months, as land just east is being subdivided now.

Location—two miles from Glenwood at the head of Magnolia avenue, Riverside. On an electric car line.

Double water rights in Riverside Water Company—250 inches for twenty-four hours every thirty days.

SHARER INVESTMENT COMPANY,

229 West Seventh street.

FOR SALE—OR EXCHANGE—

AT

RIVERSIDE THE BEAUTIFUL.

Ten acres, oranges, navels and seedlings, with a promise of a good crop, fine soil and trees in good condition. A nice little home of six rooms, with electricity, bath, gas, etc.; and in A-1 order; barn, chicken houses, etc. A fine little home place where income will take care of you. It is one car line, near church and school, beautiful location, will be sold at a bargain; $12,500; part cash or will take small house or vacant property in L. A.; easy terms.

JOHN J. HILL,
218 Central Bldg.
F3015. Sixth and Main.

FOR EXCHANGE — 5-ACRE ORANGE grove at Covina, good water right, trees in full bearing, good crop set for next year; 5-room bungalow. Price $25,000. Clear. Want business property, apartment house or other income.

13-acre orange grove, full bearing, Covina; plenty of water, trees are 14 years old and have a good crop set; 5-room modern house, barn, etc. Price $26,000; mortgage $8000. Want income or business property, rooming or apartment house or good residence.

Both of above properties show good income, exchanges will be considered separately. Full information see

ARMSTRONG,
1115 Title Insurance Bldg. A1200.

FOR EXCHANGE—

PASADENA ORANGE GROVE.

13 acres oranges, lemons and other fruits, good house, splendid pumping plant, price only $24,000, no incumbrance; want apartment house or good income property, city or beach.

UMBSTEAD & ROBINSON,
O. T. Johnson Bldg.

FOR SALE—EARLY ORANGE AND DECIduous fruit land in the famous CORONI district in the SAN JOAQUIN VALLEY, deep, rich RED soil, proven beyond a doubt for oranges, non-freezing, abundance of WATER, near old town, fine climate, etc. Here is the chance for the man with SMALL MEANS, small payments down, long time on balance, with LOW rate of interest. Come in and get a pamphlet and let me tell you about this. It will stand the most rigid investigation. C. H. ANTRIM, 600 Consolidated Realty Bldg.

FOR SALE—THIS GROVE BESIDES BEING a gilt edge investment is a quick money maker, because of it's fine location; on Glendora's west line; on foothill boulevard; two blocks from P. E. hourly service. Ten acres, half each Valencias, navels, 5 years old; soil and water perfect; the unusually frostless. Good 5-room house and barn; splendid crop set; $28,000. I specialize in citrus properties; all proven districts. IRVINE W. BIGGAR, 607 Union Oil Bldg. M. 7305.

FOR SALE—BIGGEST AND BEST BARGAIN now offered; 56 rooms, modern brick building, rent $2 month per room; 2½-year lease; clears $200 month. Owner opening up automobile repair shop, needs urgent money. Price $5000; $2500 cash, balance terms, 6000 Main and Mill street. If you trim this place up a little you can make $2000 this fall on a sale. Always a fine bargain; there is a reason. KEYSTONE CO., Suite 1 and 2, Hotel Corona, 7th and Broadway; over the bank.

FOR SALE—10 ACRES, $12,000.

FOOTHILLS AND FROSTLESS.

Full bearing orange and lemon grove, 13 miles from Los Angeles, macadamized boulevard, beautiful scenery; fine homes surrounding. This is a sacrifice price and will only last a few days; $6000 will swing it.

F. C. POPE CO.,
719-720 California Bldg., Second and Broadway.

FOR SALE—WE HAVE A FEW SNAPS IN rooming and apartment-houses. All sizes and prices.

F. H. GILLESPIE & CO.,
421 Grant Bldg.

FOR SALE—DO YOU WANT A VERY HOME like place Do you like front and rear yard, with palms and flowers? 12 rooms, 1 block from MAIN STREET. Well furnished; rent $90 month; 2½ years lease, all filled. Price $1800, terms. KEYSTONE CO., Suite 1 and 2, Hotel Corona, 7th and Broadway; over the bank.

WANTED — TO BUY FURNITURE AND lease of rooming or apartment that can be handled with $2000 to $3500. Give location and full particulars by letter. Must be a bargain. No agents. Address MRS. G., 1533 Orange st., city.

FOR SALE—11-ROOM HOTEL, HALF WAY between San Diego and Los Angeles, fine water. Must sell at once. Have passed lot, stable and furniture, $2500. No competition. See B. M. FELDT, 221 Toro, Cal.

FOR SALE—ONE OF THE BEST CLOSE-IN rooming-houses in the city; 30 rooms, hot and cold running water; cheap rent; some trade. 210 WEST 10TH ST. F1305.

FOR SALE—FURNITURE OF 25 ROOMS; five year lease; rent $65 per month; central location. Price $1200. Apply at White House, San Luis Obispo, Cal. D. M. HASTINGS, Proprietor.

FOR SALE — OR EXCHANGE; BY OLD couple, 10 acre grove of 18-year-old navels, near schools, churches and business center, on trolley, good home improvements; $12,500; $2000 mortgage. MR. PORTER, with La Due Realty, 429 Central Bldg.

FOR SALE—10 ACRES NAVELS AND VAlencias, on boulevard, new, modern 5-room home with beautiful surroundings; finest condition and large revenue producer, $30,000; would consider Pasadena home to $10,000, balance arranged. LINN TRIPP, Charter Oak.

FOR SALE—10 ACRES, ON BOULEVARD, 15 years old, navels and Valencias, good 7-room house, finest condition; snap at $10,500; good terms. LINN TRIPP, Charter Oak.

FOR SALE—ONE OF THE BEST LOCATED, full bearing orange and walnut ranches in Orange county, only $25,000; for the 30 acres. Big income. O. M. NEWMAN, Santa Ana, Cal.

FOR SALE—SPECIAL ATTENTION; FIVE thousand box crop last season. See description, country property, Y, box 215, for exchange. Address Y, box 215, TIMES BRANCH OFFICE.

FOR SALE—FINE 10 ACRES, FROSTLESS grove, part Valencias, lemons and navels, $17,500; take clear improved property for part, give time on balance. BOX 59, San Dimas, Cal.

FOR SALE—5 ACRES ORANGES, MIDWAY between Los Angeles and Whittier; modern bungalow, good water. Ring, owner, VERMONT 2144.

FOR EXCHANGE—HAVE SEVERAL FINE orange groves; want city property. Address X, box 13, TIMES OFFICE.

FOR SALE—
Poultry Ranches.

FOR SALE—7-ACRE, NEAT, CLEAN, tasty place; modern bungalow, furnished and all equipped, hundred of chickens and rabbits, pumping plant. Look, only $6000! HARTFORD, 625 So. Spring.

FOR SALE — 1 ACRE WELL IMPROVED chicken ranch at Cudahy ranch, 4-room house, fruit trees, 450 laying hens, 300 young chickens, rabbits, horse, wagon, egg route. Near car line. Paying business. Address X, box 198, TIMES OFFICE.

FOR SALE—4½-ACRE POULTRY RANCH, 4-room house, chicken corrals, brooder houses, etc.; 5c fare. See VAN, with MORLOW, 709 S. Hill.

FOR SALE — POULTRY RANCH, 2 1-2 acres, completely equipped; owner leaving district; or to Masonic Home, grant to handle deal, third house right of road.

FOR SALE—
Poultry Ranches.

FOR SALE—

CHICKENS PAY FOR

COUNTRY HOME.

Over 80 per cent. of the poultry consumed in Los Angeles is imported. Here's your chance to make money. Start now, a chicken ranch on one of these splendid acres

ADJOINING

BEAUTIFUL RAMONA ACRES.

The climate is right, the temperature is right, and the soil is right; ideal place for live; 15 minutes from downtown; 4-the fare by book.

ACRES $400 AND UP.

$50 CASH,

AND $10 a month.

HOW TO GO: Take car marked "Garvanza Line" in Pacific Electric Bldg., or anywhere on Main st., to First st., and get off at Occidental ave. Look for the big red sign on corner office. Agent on trace from 8:30 a.m. until the arrival of car leaving the city at 2 p.m.

JANSS INVESTMENT COMPANY,
611-613 S. Hill st.
Home 10345. Broadway 5403.

FOR SALE—
LITTLE FARMS THAT PAY.

TWO OF OUR BEST.

Close to Alhambra, near Country Club and electric car, 20 minutes from Broadway; 4-room, modern bungalow on half-acre lot, variety of fruit, berries, grapes, shade trees, lawn, flowers, chicken corrals, portable house. Fine water in abundance piped over property. Owner will sell at bargain on good terms.

An established poultry business in heart of city of Los Angeles; 5 acres fully equipped, doing fine business in city and at beaches in dressed poultry; has established trade, wholes

Realty Liners.

HOTELS AND ROOMING HOUSES—
For Sale, Exchange, Lease or Wanted.

FOR SALE—
A. B. RUSSELL CO., 406 Mason Bldg.,
HOTEL BROKERS.
SAY, MR. HOTEL MAN, better get a move on you if you are considering the purchase of a hotel or apartment-house. In thirty days you will pay 25 per cent. more. We have some big bargains, but cannot tell how long they will be on the market.

$12,000—APARTMENT-HOUSE, 20 rooms, occupied less than a year, facing Westlake Park, 3 yearly leases at $6 per room, furnishings the best that money can buy. $3500 cash, $4000 exchange, balance very easy.

$8,500—APARTMENT-HOUSE, 12 rooms, 7 years' lease at $6.25 per room; nothing better in the city as to location, furnishings and style of building. If you have some good equity of Pasadena property up to $10,000 and want to trade, you can move in and make money right from the start.

APARTMENT-HOUSE, 20 rooms, at $5 per room; good lease. This alone is worth the price asked. $3000 cash, balance very easy.

APARTMENT-HOUSE, 19 rooms, 6½ year lease at $3.25 per room, 1 block from Broadway. In the fall season, this house is making $60 per month. I will show you. Price $1600, one-half cash.

APARTMENT-HOUSE, 32 rooms, 4 years' lease at $5 per room; 2 blocks west from Broadway. Just think of it.

APARTMENT-HOUSE, 56 rooms, 3 years' lease at $5 per room, 4 blocks west of Broadway. This house is a winner and no mistake. will be made in buying. $2000 cash, balance can be paid from income.

APARTMENT-HOUSE, in best residence section, 3 years' lease at $5 per room; 20 rooms, newly renovated 4 months; every room taken, and a waiting list. $2000 cash will handle.

APARTMENT-HOUSE, brick, 36 rooms, 3 years' lease at $5 per room; very choice. This is one of the nicest small houses in the city; price $3000, $1000 cash, balance terms.

HOTEL, modern, brick, 16 rooms, 3 years' lease at $7 per room, close to business center. Don't overlook the length of this lease.

HOTEL, 70 rooms, 4 years' lease at $5 per room; located right in business center; hot and cold water; everything in No. 1 condition. This is surely a money-maker. $2000 cash, balance very easy.

ROOMING-HOUSE, 17 rooms, 3 years' lease at $2.50 per room, 2 blocks from Broadway.

ROOMING-HOUSE, 13 rooms, 4 years' lease, good for more than 14 per room, 2 blocks from Broadway.

ROOMING-HOUSE, 14 rooms, 3 years' lease at $4 per room, short walk from business center.

EXCHANGES, EXCHANGES, EXCHANGES.
We have all kinds and prices.
READY TO BUILD
Meet your location and we will build the house just as you desire when the lease is secured.
A. B. RUSSELL CO., 406 Mason Bldg.,
Fourth and Broadway.
Main 6267. F2295.

FOR SALE—
KING & WELLS,
with
W. W. Mines & Co.
321 South Spring St.
Entire Fourth Floor
Home 6429. Main 3021
Now is the time to close up on a hotel or apartment building if you want it in time for this winter season.
APARTMENT OR HOTEL.
We have the following locations for lease: 5th street near the Park, 3 story apartment house, 10 years' lease. H.H. Make this a hotel if you want to.
Apartment West 11th street close in. A modern 60-room 1 story brick apartment. Splendid lease. If will take it.
Apartment 30 x 60 near 9th and Valencia, upon which will expend $30,000. Build a modern brick apartment at H.H.
Apartment Pico and Union, 21 rooms, 10 rooms vacant. If. Very cheap.
3 room apartment at H.H. Alvarado Terrace.
A hotel on Flower north of Pico, H.
Apartment Orange street very close in, H. Apartment, A corner 7 cabs a span, 1 storage and basement, class B building. Something that will compare with Rampart. H.H.
Pasadena, 12 rooms, beautiful location, modern and up to date furniture, wall beds, private baths, very reasonably priced at $4000. Main 6267. 629 Story Bldg.

AMBROSE L. HAMELL COMPANY.

F2302, Main 6267. 629 Story Bldg.

FOR SALE—
16 ROOM
APARTMENTS,
ALVARADO STREET.
We are just completing plans for one of the most attractive apartment houses in the high-class district. Thoroughly modern in every particular with exceptionally large rooms. A feature of this house will be the outside sleeping decks. Something new. Rental very reasonable.

SEE MR. BRADLEY.
CALIFORNIA REAL ESTATE & BLDG. CO.,
ENTIRE FIFTH FLOOR.
REALTY BOARD BLDG.,
321 SO. SPRING ST.
Main 6267. Home 10625.

FOR SALE—
COMMERCIAL HOTELS,
CLASS A APARTMENT-HOUSES,
ROOMING-HOUSES.
ARE YOU ON THE MARKET?
SEE OUR WINDOW DISPLAY.
OUR PRICES ARE THE LOWEST.
FULL DATA AND ALL PARTICULARS.
MR. BEAR,
O'BRIEN-MEYER INVESTMENT CO.
312 HILL ST. A6297, BROADWAY 2004.

FOR SALE—SACRIFICE, ROOMING HOUSE 19 rooms, beautifully furnished, modern in every way. Good location, W. Washington st. On three car lines, close in. Price $1700, $1000 cash, balance easy terms. Agents. J. D. PHILLIPS, Selling Agent, 420 H. W. Hellman Bldg. Phone Main 7713.

FOR LEASE — AM BUILDING IN THE most desirable portion of the Westlake district brick apartment house, 100 rooms; strictly first-class and up to the minute throughout; to be completed about the middle of December; rooms all outside and unusually large, attractive lobby, large amusement hall, billiard room and sun parlor, building on high ground, beautiful view, lawn and large palm trees; convenient to car service. For terms of lease apply owner. Address W. box 8. TIMES OFFICE.

WANTED—FURNITURE AND LEASE OF APARTMENT HOUSE. MUST BE CENTRALLY LOCATED AND DOING A FIRST-CLASS BUSINESS. WILL NOT GO OVER $15,000. WILL ASSUME. WILL GIVE 40 ACRES OF THE FINEST LEVEL LAND, IMPROVED AND ALL UNDER CULTIVATION. RIGHT FOR SUBDIVISION? 30 MINUTES' RIDE NORTH FROM THE POST-OFFICE OF DENVER, COLO. RARE INVESTMENT CO., 909 CALIFORNIA BLDG.

FOR SALE—
ONLY $1200—TERMS.
CLOSE-IN BUSY CORNER.
Rooming house of 20 rooms, all men rooms; cost $1800 to furnish; rent $70 month, clears $45; 2½ years lease, 3 rooms rented to doctor for $15 month, clears $150 month, always filled, some transient. Don't fail to see me special bargain list this week. KEYSTONE CO., Suite 2 and 3, Hotel Corona, 7th and Broadway, over the bank.

FOR SALE—
A BIG MONEY MAKER.
A 35-room rooming-house on East 20th st. Very best location for trade from S. P. Station. House always full. Clears $250 per month above all expenses. A good lease. Price $3500. Takes $1500 cash to handle balance mortgage.
HENRY KAHN,
313 Union Oil Bldg., 7th and Spring.

TO LEASE—
A BOARDING SUITABLE FOR A FRAME OR BRICK HOTEL BUILDING, TO CONTAIN FROM 40 TO 70 ROOMS, IN A DISTRICT BOUNDED BY BIXEL, 6TH, OR ORANGE, AND ON THE WEST BY ALVARADO STREETS. HAVE A CLIENT WHO WILL PAY FROM $7 TO $8.50 PER ROOM, DEPENDING ON THE LOCATION AND CLASS OF CONSTRUCTION OF BUILDING, AND WILL GIVE A CASH SECURITY FOR A 10-YEAR LEASE.
NORMAN INVESTMENT COMPANY,
IN TRUST 6 SAVINGS BLDG.
MAIN 613. A6370.

FOR LEASE—BRICK APARTMENT HOUSE, WEST 6TH ST., WESTLAKE DISTRICT, 40 ROOMS. PLANS AT OUR OFFICE.

FOR LEASE, BRICK APARTMENT HOUSE, 100 ROOMS, FLOWER ST., NEAR PICO. W PER ROOM. CONSTRUCTION TO START AT ONCE.

FOR SALE—BRICK HOTEL, 200 ROOMS, 9 ROOMS WITH PRIVATE BATH, HOUSE FURNISHED THROUGHOUT, AND HAS TEN-YEAR LEASE. LOCATION ONE OF THE BEST IN THE CITY.

FOR SALE, BRICK APARTMENT HOUSE, 125 ROOMS, WESTLAKE DISTRICT, ONE OF THE HIGHEST-CLASS HOUSES IN THIS DISTRICT.

FOR LEASE, CLASS A HOTEL, 97 ROOMS, WEST 6TH ST. VERY CLOSE IN.

WE HAVE MANY OTHER HIGH-CLASS HOTELS, LARGE AND SMALL, AND IF YOU ARE INTERESTED IN APARTMENT HOUSES OR HOTELS AND WANT SOMETHING GOOD, SEE US.
MR. BEAR, MR. FISHER,
WITH BUSINESS LEASING DEPT.,
WRIGHT-CALLENDER-ANDREWS CO.,
333 S. HILL. MAIN 5255.

TO LEASE—
A LOCATION SUITABLE FOR A FRAME OR BRICK HOTEL BUILDING, TO CONTAIN FROM 40 TO 70 ROOMS, IN A DISTRICT BOUNDED BY BIXEL, 6TH, OR ORANGE, AND ON THE WEST BY ALVARADO STREETS. HAVE A CLIENT WHO WILL PAY FROM $7 TO $8.50 PER ROOM, DEPENDING ON THE LOCATION AND CLASS OF CONSTRUCTION OF BUILDING, AND WILL GIVE A CASH SECURITY FOR A 10-YEAR LEASE.
NORMAN INVESTMENT COMPANY,
IN TRUST 6 SAVINGS BLDG.
MAIN 613. A6370.

FOR LEASE—OWNER WILL BUILD apartment house for lease, twenty rooms, 8 apartments, (3 and 2 rooms,) in old, attractive neighborhood on Pasadena ave. One of the finest, large, level, elegantly situated lots in this city; being 80x200 feet. Property will set 100 feet back from a paved street, occupy only one-fifth the area of the lot, making elegant grounds and permitting fine homelike conditions. This is a permanent, long-time proposition, and will require $10,000 cash. See ARCHITECT, 217 Henne Bldg., 129 Third st.

FOR EXCHANGE—
DANDY ROOMING HOUSE
FOR
REAL ESTATE.
NO CASH REQUIRED.
49 rooms, nicely furnished, very large rooms, all enameled iron beds, fine 2-story building, on corner, many bay window rooms and all outside rooms. Fine ground floor lobby and office. House handsomely decorated; rent $300, long lease. Price $4000. Want real estate, will consider San Joaquin Valley land.
HORACE G. HAMILTON CO.,
240 Title Insurance Bldg., Fifth and Spring.

FOR SALE—
A BIG MONEY MAKER.
A 35-room rooming-house on East 20th st. Very best location for trade from S. P. Station. House always full. Clears $250 per month above all expenses. A good lease. Price $3500. Takes $1500 cash to handle balance mortgage.
HENRY KAHN,
313 Union Oil Bldg., 7th and Spring.

FOR LEASE—NEW BUILDINGS.
PLANS IN OUR OFFICE.
Brick apartment houses, 65 rooms, choicest location in city; only house of this size with electric elevator; building now in course of construction. Ten years' lease.

ANOTHER ONE.
50 rooms, brick building; dressing-rooms. All outside rooms, everything modern; most desirable location. Ten years lease.

THE ABOVE ARE BEING CONSTRUCTED WITH ALL THE IDEAS THAT WILL INSURE A MODERN BUILDING IN TEN YEARS' TIME. THEY WILL BE IN A CLASS BY THEMSELVES.
J. H. PARKER,
Manager Lease Department.
CALIFORNIA REALTY CORPORATION.
333 S. Hill st.
O. H. PARISH, President.
Home 69216. Main 2949.

FOR SALE—
COME TO HOTEL HEADQUARTERS.
FOR LEASE, FURNISHED.
24-room, well located, American plan house for lease, completely furnished at $250 a month. Want experienced tenant, small bond required.

COUNTRY HOTELS.
We have the furniture and lease for sale or exchange of a modern 250-room hotel with bar, located in a city of over 60,000 and do over $250,000 a year gross; value $27,000; might assume.
We have the furniture and lease of a modern commercial hotel in one of the best towns in the San Joaquin valley district, which we can exchange for Los Angeles property; improved preferred. The house shows a profit of over $60,000 per annum. The owner wishes to retire from business on account of ill health. Reason for exchange or sale; value $40,000.

FOR LEASE, UNFURNISHED.
We have a 50-room house within two blocks of Fourth and Hill, which we can lease to you at the rate of $400 per month for seven years; will be completed November 1st; modern.
We have a party who will build ten rooms, close to Sixth and Coronado streets, ready for next winter's business; will be strictly high class and equipped with every modern convenience; rent $4.50 per room; 5 years' lease.
Have a party who will build 200-room fireproof hotel on West Seventh street; might take 100 rooms; wants a capable hotel man; plans are now ready; terms but little disputed.
We have the leasing of a new fireproof beach hotel located in the most prominent part of the best town on the beach; will have liquor privileges. Can make you a 10 years' lease and have a party to our office with $10,000, who will be glad to come in on the deal.

R. W. CASON & CO.,
ASSOCIATED HOTEL BROKERS,
312 TITLE INSURANCE BLDG.

FOR SALE—
42-room apartments, close in, clears $134. Terms, $6000.
35 rooms, centrally located, 5 apartments, balance single rooms. $2000, $1000 cash, balance on time.
30-room hotel, 5-year lease at $400; splendid location; clears $90 to $100. Well furnished and clean. $10,000.
35-room apartments, on the hill, 4-year lease at $450 per month rental. Clears $150. Terms, $4000.
Beautiful apartments, many waiting distance, new and clean, 24 rooms, all full, long lease, only $2000. Half cash will handle.
27 rooms, new modern, very close in, 5-year lease; clearing $400 now; terms $700.
Beautiful home, beautiful location, magnificent view, all furniture, wall beds, private baths, very reasonably priced at $4000. Half cash will handle.
11 rooms, new brick building, steam heat, hot and cold water, centrally located. Can be handled for $4000.
Beautiful 42-room apartment-house, clearing $175; will exchange $1500 equity for good bungalow, well located.
Large list of bungalows to exchange with us; we have a number of good exchanges for them.
E. F. McCLUNG, with
BENJAMIN FRANKLIN MOFFATT,
215 Story Bldg.

FOR SALE—
"IF IT'S LISTED WITH US IT'S RIGHT."
BOUGHT THAT HOTEL OR APARTMENT HOUSE YET?
We have over a hundred houses from ten rooms up, ranging in price from $500 to $50,000. No list places only at prices that will sell. If you want a hotel, apartment house or rooming house, we can please you.
Come in and look over our list, pick out a house, and we will take you through.
"IF IT'S LISTED WITH US IT'S RIGHT."
AMBROSE L. HAMELL COMPANY,
F2302, Main 6267. 629 Story Bldg.

FOR SALE—
35 ROOM
APARTMENTS,
ALVARADO STREET.
We are just completing plans for one of the most attractive apartment houses in the high-class district. Thoroughly modern in every particular with exceptionally large rooms. A feature of this house will be the outside sleeping decks. Something new. Rental very reasonable.

SEE MR. BRADLEY.
CALIFORNIA REAL ESTATE & BLDG. CO.,
ENTIRE FIFTH FLOOR.
REALTY BOARD BLDG.,
321 SO. SPRING ST.
Main 6267. Home 10625.

FOR SALE—
COMMERCIAL HOTELS,
CLASS A APARTMENT-HOUSES,
ROOMING-HOUSES.
ARE YOU ON THE MARKET?
SEE OUR WINDOW DISPLAY.
OUR PRICES ARE THE LOWEST.
FULL DATA AND ALL PARTICULARS.
MR. BEAR,
O'BRIEN-MEYER INVESTMENT CO.
312 HILL ST. A6297, BROADWAY 2004.

FOR SALE—SACRIFICE, ROOMING HOUSE 19 rooms, beautifully furnished, modern in every way. Good location, W. Washington st. On three car lines, close in. Price $1700, $1000 cash, balance easy terms. Agents. J. D. PHILLIPS, Selling Agent, 420 H. W. Hellman Bldg. Phone Main 7713.

FOR LEASE — AM BUILDING IN THE most desirable portion of the Westlake district brick apartment house, 100 rooms; strictly first-class and up to the minute throughout; to be completed about the middle of December; rooms all outside and unusually large, attractive lobby, large amusement hall, billiard room and sun parlor, building on high ground, beautiful view, lawn and large palm trees; convenient to car service. For terms of lease apply owner. Address W. box 8. TIMES OFFICE.

WANTED—FURNITURE AND LEASE OF APARTMENT HOUSE. MUST BE CENTRALLY LOCATED AND DOING A FIRST-CLASS BUSINESS. WILL NOT GO OVER $15,000. WILL ASSUME. WILL GIVE 40 ACRES OF THE FINEST LEVEL LAND, IMPROVED AND ALL UNDER CULTIVATION. RIGHT FOR SUBDIVISION? 30 MINUTES' RIDE NORTH FROM THE POST-OFFICE OF DENVER, COLO. RARE INVESTMENT CO., 909 CALIFORNIA BLDG.

FOR SALE—
ONLY $1200—TERMS.
CLOSE-IN BUSY CORNER.
Rooming house of 20 rooms, all men rooms; cost $1800 to furnish; rent $70 month, clears $45; 2½ years lease, 3 rooms rented to doctor for $15 month, clears $150 month, always filled, some transient. Don't fail to see me special bargain list this week. KEYSTONE CO., Suite 2 and 3, Hotel Corona, 7th and Broadway, over the bank.

FOR SALE—SNAP, FIRST-CLASS HOTEL, located in the most beautiful part of Los Angeles; 2-story building, 32 rooms; lot 62x120 feet; also fine apartment house on Hoover street, 10 rooms, good location, cost for $10,000; $12,000 cash will handle it, balance 1, 2, 3 years. J. D. PHILLIPS, Selling Agent, 420 H. W. Hellman Bldg.

WANTED—32-ROOM HOTEL ON EAST

HOTELS AND ROOMING HOUSES—
For Sale, Exchange, Lease or Wanted.

F. C. SIMPSON, 302½ S. BROADWAY.
4-ROOM COTTAGE, S. Figueroa, $330; piano, walnut suits, cost $200; some mahogany furniture; rent $12. $475; a lovely little home.
8-ROOM BOARDING HOUSE, near railroad shops; rent $16; income $176 for 8 boarders, monthly; steady, fair furniture; only $230; sickness.
$1600 CASH, 5-ROOM flat, west, 3 bedrooms with breakfast and dinner, pay $60; new furniture, balance $110 monthly payments.
16-ROOM BOARDING HOUSE, close in, west, rent $50, lease, good furniture, clears $75 monthly; $1000 terms.
21 ROOMS, transient house, Ocean Park, rent $40; lease, clears $100 and keep 3 rooms; $500; terms.
17 ROOMS, Washington st., west, rent $80; finest furniture; modern every respect; a bargain, $1800.
40 ROOMS, new modern apartment house, newly furnished, rent only $150; 5-year lease; $3000; terms; nothing better.
24-ROOM apt. house, rent $150, lease; income $275 monthly; wall beds, running water, stoves, $1600; terms.
32 ROOMS, apartment house, west, walking distance, 7-year lease, modern and up to date throughout; 2 and 3-room suites. $14,000; part cash.
Many other bargains, not advertised.
F. C. SIMPSON, 302½ S. Broadway.
Clear Titles Guaranteed. Established 1895.

FOR LEASE—
NEW HOTELS
I AM PREPARED TO BUILD NEW HOTELS ON THE FOLLOWING LOCATIONS:
S. Broadway, near 9th st.
Sixth st., near Broadway.
Sixth and Flower sts.
All to have 20 to 100 per cent. baths. Also can build on W. 8th st. corner.

BEACHES.
See me for new apartment houses and hotels at Ocean Park, Venice and Santa Monica. Also for leases and furniture and exchanges for same. I have the places as I do nothing else.

R. M. WHILTON, Hotel Broker,
621 Byrne Bldg., 3rd and Broadway.
F2295. Main 6371.

FOR SALE—OR EXCHANGE—10,000 PLACES by R. C. DECKER, 6234 S. Broadway, Rooms 6 and 7.
600 rooming houses from $250 to $25,000.
400 hotels, all locations, from $300 to $20,000.
200 apartments from $400 to $60,000.
20 Flats, 2 to 20. Prices $220 to $400.
Exchanges, all sizes, kinds. Prices $300 to $50,000.
Ranches, all locations, all kinds, $250 to $50,000.
DECKER, 6234 S. Broadway. Main 6177; F2232.

FOR SALE—
GOOD INCOME FOR LOTS.
Prosperous downtown rooming-house, leased until 1916; rental $7.50 room, steam; west side; over 75 rooms.
Exchange of any kind to $7000 will handle the above well-established house.
W. H. TAFT & CO.,
924 Wright & Callender Bldg.
A4797, Bdwy. 3351.

FOR EXCHANGE—
WANT HOUSES, LOTS OR LAND.
62 rooms, swell apartments $12,000
28 rooms, W. 6th st., good furn. 3000
47 rooms, S.W., want larger house 3500
23 rooms, very handsome 4000
23 rooms, fine "transient" trade 2500
24 rooms, and trade for 4200
24 rooms, want smaller or larger 2500
5000 OTHER TRADES.
Phones: F4196. D. H. LINGLE & CO.,
Brockman Bldg. 325 Story Bldg.

FOR SALE—
HIGH-CLASS APT. HOUSE, PASADENA, choicest 70-ft. lot, a block from Maryland and fronting millionaires row. Owners ready to improve with a high-class apartment house, will sell or exchange for income property or trade for vacant ranch. This place is financially able to handle proposition. 120 rooms.
W. H. TAFT & CO.,
924 Wright & Callender Bldg.
A4797, Bdwy. 3351.

FOR SALE — FOR $12,500 WE CAN SELL you the furnishings and lease of one of the best hotels in Los Angeles; 2-story brick building, with elevator, office, parlor, etc. Long lease, cheap rent. Two years hence this house and lease will look good at twice the price asked now.
DAVIS & RYDER, Hotel Brokers,
415-420 Grant Bldg., Fourth and Broadway.

FOR LEASE—JUST WEST OF FIGUEROA on Ninth st., 60-room apartment, at $4.50; rent of Ninth st. at $4.50. Just out on Fifth st., brick, at $5 per room; if you have not found what you want let us hear from you and we will locate you. ZENDA REAL ESTATE CO., 327½ S. Spring st. 27276. Main 8702.

FOR SALE—HOTELS. FIRST-CLASS, 46 rooms, for sale or exchange. 2-story brick 82x100. Lot 82x140. Hot and cold water, steam heat, located in one of the best business towns in the San Joaquin Valley. All cash. Best reason for selling. For further information see MR. BROWN at 317 West 7th st., or phone Main 760 or A5280. No agents need apply.

FOR SALE—OR EXCHANGE—WELL FURNISHED, 45-room apartments, southwest, high-class patronage, 5-year lease. Price $4200. Want part cash and trade. Please submit. D. H. LINGLE & CO., Sole agents, 325 Story Bldg.

FOR SALE—35-ROOM TRANSIENT BRICK building, only nine-year lease, just common furnishings, brass beds, velvet carpets, oak and mahogany throughout, steam heat. Hot and cold water every room. See us for price and terms. GLOBE CO., 404 Story Bldg.

FOR SALE—
Finest little rooming house in the city, something on the high-class order, few blocks west of Hamburger's. Oak and mahogany furniture, tiled baths, grate. Price $1250. See FOX & VAN WAGNER, 325 Story Bldg.

FOR SALE—
Here it is—Read carefully—Just what you have been looking for. 35 rooms, sweetest little house in town. Close in location. Worth $2000, but we can sell this week for $1650, and it's a beauty. See DAVIS & RYDER, 415 Grant Bldg.

FOR SALE—OR EXCHANGE—EQUITY OF $14,000 in beautiful new apartments on W. Pico, 6 double and 4 single apartments, only one vacant; pays fine income; this is still a bargain. Value $16,000. See G. W. GILBERT, 1416 W. Jefferson.

FOR SALE—FINELY FURNISHED, FINELY located, 2 blocks from Hamburger's, 15-room house, worth $650, for quick sale, $450; $200 will handle it; at this price must go at once, biggest snap in the city. Inquire at 1047 S. MAIN, from 10 to 2.

FOR SALE—24 ROOMS, 12 APARTMENTS, well furnished, 4-year lease, excellent locations. Price $1250, $225 monthly. For particulars apply 705 S. GRAND AVE.

FOR SALE—ELEGANT 16-ROOM HOTEL, west side, hot and cold water, steam heat, four year lease and the price and terms are right. GLOBE CO., 404 Story Bldg.

FOR LEASE — FURNISHED HOTEL, 13 rooms, in thriving foothill resort, beautiful grounds, adjoining public park. A money-maker, rent reasonable. G. V. LANDT. 130 Stimson Bldg. Phone A3844.

FOR LEASE — APARTMENTS. HAVE plans and specifications for 50-room apartment-house; for corner of Orange and Bonnie Brae sts., 4 stories, automatic elevator, etc. See owner, 653 PACIFIC ELECTRIC BLDG., No agents.

WANTED—TO BUY—
Rooming house from 8 to 15 rooms. Rent reasonable and walking distance and worth price asked. Address G. box 908, TIMES BRANCH OFFICE.

FOR SALE—ROOMING HOUSE, 2 BLOCKS west of Courthouse. 9 rooms. Rent $30; income $60. Call mornings. 321 STOCKTON.

FOR EXCHANGE—15 ACRES ORANGE land, house, barn, 18 apricot trees, apples, cherries, walnuts and berries; clear, $12,000. Want hotel. OWNER, 909 S. Flower.

FOR SALE—SEE ME FOR BARGAINS IN hotels and rooming houses. THOS. A. WATT, 625-626 I. W. Hellman Bldg., 4th and Main.

FOR SALE—40 ROOMS. FINE LOCATION, 10-year lease. Rent $280. Clears $250 month. This is a good buy. For particulars apply 705 S. GRAND AVE.

FOR SALE—14-ROOM HOUSE ON FIGUEROA ST., beautiful homelike place, nice lawn, lease, rent $35 per month, price $1250. H. L. MILLER & CO., 202-204 Union Oil Bldg.

FOR SALE—8 ROOMS, ALL NEW FURNITURE, flat; rent for $25; 5 rooms sublet rent bring $22 a month. Call forenoons only. 1 E. 3RD ST.

EVERYBODY'S DOING IT! WHAT? BUYING and selling rooming-houses, grocery stores, picture shows, etc., from the GLOBE CO., Bargain Specialists, 404 Story Bldg.

FOR EXCHANGE—13 LOTS NEAR WAITS on car line; price $6000 (clear). Want apartment-house lease and furnishings. Will assume. Address Z, box 36, TIMES OFFICE.

FOR SALE—AT GREAT SACRIFICE, 18 rooms, rooming or boarding house, on W. 7th, close in; rents $75; new, 2 years' lease; splendid barn. Must be sold before August 1. PHONE 62885. Owner.

FOR SALE — 8-ROOM LOWER FLAT, close in, on W. Ninth, very fine furniture, rent $35; 3 rooms rented, price $275. See WEST VA. CO., 216 S. Hill st.

TO LEASE—FOR TERM OF YEARS, 21

HOTELS AND ROOMING HOUSES—
For Sale, Exchange, Lease or Wanted.

FOR SALE—
11 rooms, Grand ave., close in, $800. 20 rooms, single and housekeeping, right downtown, rent $6 room; terms $1200.
42-room apartment, just off of Figueroa; best of carpets and furniture; never a vacant apartment. If you are wanting a house to make good returns better see this one at once.
32 rooms, close in, near 9th st., running water some rooms, all iron beds; a fine location for transient; will take some trade; terms; $4000.
A high-class 2 and 3-room apartment, west side, near 9th; Moquet carpets, oak furniture, wall beds, fine lobby, brick building, rent reasonable; terms; $2000.
GEO. W. WILSON, 321 Union Oil Bldg.

FOR SALE—
ONE FOR THE LADIES.
Strictly first-class modern 16-room apartment-house, beautiful lawn, flowers, pergola, large porches, stucco heated, besides has open gas grates in every apartment. Disappearing beds. Vacuum cleaner. Private baths, telephone, etc. Listen! House is full and netting $200 a month; reason, it gets the overflow from two large hotels. Price has been $6500, but owners are leaving city. Can put you in today for $5000, terms, half cash down, balance $50 per month.
See Mr. Baer,
O'BRIEN-MEYER INVESTMENT COMPANY,
312 Hill st. A6297, Broadway 2004.

FOR SALE—ROOMING HOUSES.
$2500—22-room downtown hotel.
$2000—18 rooms, Windward ave., Venice; modern; new furniture; money-maker.
$1200—23 rooms, near Second and Broadway.
$3000—36 rooms, just off Broadway.
$2400—8 rooms, Sprint st., transient.
$1200—24 rooms, West 6th, close in.
$ 800—12 rooms, rent $25, 7th st.
$ 650—12 rooms, rent $25, Maple ave.

A FEW SAMPLES FROM OUR LISTINGS.
SEE J. F. HEBER & CO.,
111 SOUTH BROADWAY.

FOR SALE—OR EXCHANGE — 180 ROOMS apts. in beautiful Westlake district, brick building, thoroughly modern, beautifully furnished, automatic elevator, largest roof garden in the city. Beautiful sun parlor and rest room furnished completely. Large hall-room, servants' rooms, trunk room, store-room occupies the entire basement. We can show you net profits of $7500 for the last year. Rental on this house surprisingly low. Lease 5-year lease. Price $16,000 with small mortgage at 5500. Owner is compelled to sacrifice this elegant business at the above figures. Will take good property in or near Los Angeles for his equity.
H. JEROME TOY & CO.,
(Hotel Brokerage Business, Established 1898.)
406 Mason Bldg., S. E. Cor. Fourth & Bdwy.
A4655. Main 4500.

FOR SALE—
BUTLER, TAKE NOTICE.
35-room, class A, modern, up-to-date apartment-house, located 2 squares from Central Park, on W. Sixth st. There are 27 3-room apartments, 23 bath apartments, and 2 single rooms. Elegantly furnished. Wall beds, steam heat, private baths and telephones. House never cleans less than $40 per month in summer and in winter will net over $100. Price has been $24,000, but I can sell today for $21,750, on terms. Cheap rent and 7-year lease.
See Mr. Baer,
O'BRIEN-MEYER INVESTMENT COMPANY,
312 Hill st. A6297, Broadway 2004.

FOR SALE—
"IF IT'S LISTED WITH US IT'S RIGHT."
IF YOU WANT TO BE MAKING THE MONEY instead of the other man, now is your chance to do it, because this hotel is going to be sold. THREE ESSENTIAL THINGS to improve with a high-class apartment house, will sell or exchange for income property or trade for vacant ranch. This place is financially able to handle proposition. 120 rooms.
W. H. TAFT & CO.,
924 Wright & Callender Bldg.
A4797, Bdwy. 3351.

FOR SALE — FOR $12,500 WE CAN SELL you the furnishings and lease of one of the best hotels in Los Angeles; 2-story brick building, with elevator, office, parlor, etc. Long lease, cheap rent. Two years hence this house and lease will look good at twice the price asked now.
DAVIS & RYDER, Hotel Brokers,
415-420 Grant Bldg., Fourth and Broadway.

FOR LEASE—JUST WEST OF FIGUEROA on Ninth st., 60-room apartment, at $4.50; rent of Ninth st. at $4.50. Just out on Fifth st., brick, at $5 per room; if you have not found what you want let us hear from you and we will locate you. ZENDA REAL ESTATE CO., 327½ S. Spring st. 27276. Main 8702.

FOR SALE—HOTELS. FIRST-CLASS, 46 rooms, for sale or exchange. 2-story brick 82x100. Lot 82x140. Hot and cold water, steam heat, located in one of the best business towns in the San Joaquin Valley. All cash. Best reason for selling. For further information see MR. BROWN at 317 West 7th st., or phone Main 760 or A5280. No agents need apply.

FOR SALE—OR EXCHANGE—WELL FURNISHED, 45-room apartments, southwest, high-class patronage, 5-year lease. Price $4200. Want part cash and trade. Please submit. D. H. LINGLE & CO., Sole agents, 325 Story Bldg.

FOR SALE—35-ROOM TRANSIENT BRICK building, only nine-year lease, just common furnishings, brass beds, velvet carpets, oak and mahogany throughout, steam heat. Hot and cold water every room. See us for price and terms. GLOBE CO., 404 Story Bldg.

FOR SALE—
Finest little rooming house in the city, something on the high-class order, few blocks west of Hamburger's. Oak and mahogany furniture, tiled baths, grate. Price $1250. See FOX & VAN WAGNER, 325 Story Bldg.

FOR SALE—
Here it is—Read carefully—Just what you have been looking for. 35 rooms, sweetest little house in town. Close in location. Worth $2000, but we can sell this week for $1650, and it's a beauty. See DAVIS & RYDER, 415 Grant Bldg.

FOR SALE—OR EXCHANGE—EQUITY OF $14,000 in beautiful new apartments on W. Pico, 6 double and 4 single apartments, only one vacant; pays fine income; this is still a bargain. Value $16,000. See G. W. GILBERT, 1416 W. Jefferson.

FOR SALE—FINELY FURNISHED, FINELY located, 2 blocks from Hamburger's, 15-room house, worth $650, for quick sale, $450; $200 will handle it; at this price must go at once, biggest snap in the city. Inquire at 1047 S. MAIN, from 10 to 2.

FOR SALE—24 ROOMS, 12 APARTMENTS, well furnished, 4-year lease, excellent locations. Price $1250, $225 monthly. For particulars apply 705 S. GRAND AVE.

FOR SALE—ELEGANT 16-ROOM HOTEL, west side, hot and cold water, steam heat, four year lease and the price and terms are right. GLOBE CO., 404 Story Bldg.

FOR LEASE — FURNISHED HOTEL, 13 rooms, in thriving foothill resort, beautiful grounds, adjoining public park. A money-maker, rent reasonable. G. V. LANDT. 130 Stimson Bldg. Phone A3844.

FOR LEASE — APARTMENTS. HAVE plans and specifications for 50-room apartment-house; for corner of Orange and Bonnie Brae sts., 4 stories, automatic elevator, etc. See owner, 653 PACIFIC ELECTRIC BLDG., No agents.

WANTED—TO BUY—
Rooming house from 8 to 15 rooms. Rent reasonable and walking distance and worth price asked. Address G. box 908, TIMES BRANCH OFFICE.

FOR SALE—ROOMING HOUSE, 2 BLOCKS west of Courthouse. 9 rooms. Rent $30; income $60. Call mornings. 321 STOCKTON.

FOR EXCHANGE—15 ACRES ORANGE land, house, barn, 18 apricot trees, apples, cherries, walnuts and berries; clear, $12,000. Want hotel. OWNER, 909 S. Flower.

FOR SALE—SEE ME FOR BARGAINS IN hotels and rooming houses. THOS. A. WATT, 625-626 I. W. Hellman Bldg., 4th and Main.

FOR SALE—40 ROOMS. FINE LOCATION, 10-year lease. Rent $280. Clears $250 month. This is a good buy. For particulars apply 705 S. GRAND AVE.

FOR SALE—14-ROOM HOUSE ON FIGUEROA ST., beautiful homelike place, nice lawn, lease, rent $35 per month, price $1250. H. L. MILLER & CO., 202-204 Union Oil Bldg.

FOR SALE—8 ROOMS, ALL NEW FURNITURE, flat; rent for $25; 5 rooms sublet rent bring $22 a month. Call forenoons only. 1 E. 3RD ST.

EVERYBODY'S DOING IT! WHAT? BUYING and selling rooming-houses, grocery stores, picture shows, etc., from the GLOBE CO., Bargain Specialists, 404 Story Bldg.

FOR EXCHANGE—13 LOTS NEAR WAITS on car line; price $6000 (clear). Want apartment-house lease and furnishings. Will assume. Address Z, box 36, TIMES OFFICE.

FOR SALE—AT GREAT SACRIFICE, 18 rooms, rooming or boarding house, on W. 7th, close in; rents $75; new, 2 years' lease; splendid barn. Must be sold before August 1. PHONE 62885. Owner.

FOR SALE — 8-ROOM LOWER FLAT, close in, on W. Ninth, very fine furniture, rent $35; 3 rooms rented, price $275. See WEST VA. CO., 216 S. Hill st.

TO LEASE—FOR TERM OF YEARS, 21

HOTELS AND ROOMING HOUSES—
For Sale, Exchange, Lease or Wanted.

FOR SALE—$2000; BEST BUY IN TOWN. MODERN ROOMING-HOUSE, on Figueroa st. Walking distance. Clears $90 a month. Good beds, carpets, furniture, etc.
O'BRIEN-MEYER INVESTMENT CO.,
312 Hill st. Broadway 2004, A6297.

FOR SALE—OR EXCHANGE—QUARTER cash, quarter mortgage back, balance good clear income property, for lease and furniture of best known and surest money making 100-room modern apartment house in this city; lease runs over 5 years yet, at $6 room. If you really want to buy something good, consider this, stating what you have to offer, provided my house suits you. Price $30,000. Address Owner, E. box 39, TIMES OFFICE.

FOR EXCHANGE—
Furniture and lease of a first-class apartment house in Westlake district. Want good city residence or income property up to $15,000.
F. L. HADLOCK, JR.,
F2705, Main 8374. 325 Story Bldg.

FOR SALE—IN FIRST-CLASS NEIGHBORHOOD, for people who want a nice home with income to cover expenses, 11-room house nicely furnished, mahogany furniture and brass beds downstairs and rents from upstairs pays expense of house. Large yard for garden and chickens; driveway and shed for horses or automobile. Price very reasonable. Agents need not answer. Phone BROADWAY 6697.

FOR EXCHANGE—
BAILEY TRADES.

beautifully located, 75-room apartment-house, close-in, absolutely modern, all apartments elegantly furnished, will clear $1500 net; good manager $200 per month average. On account of certain conditions, can be handled for $4000 cash, balance easy monthly payments, low rate of interest. Rent reasonable with ten years' lease

Realty Liners.

APARTMENT HOUSES—
For Sale, Exchange, Lease or Wanted.

FOR SALE—OR EXCHANGE—
Fine new modern apartment; want business.

Choice 6-room bungalow and lot, clear, for a term of years, good income. Or unimproved acreage.

Fine, new, modern apartment-house, furnished; hardwood floors throughout; large living room, dining-room, den, sleeping porch and guest house and lot or lots.

Apartment-house, Westlake district, good income, best buy in the city; will exchange or lease grove in Pomona.

H. L. WHELDON, Hotel Broker,
Wilcox Bldg. Main 6871, F7891.

FOR SALE—8-ROOM APARTMENT-HOUSE.
This is the FINEST APARTMENT HOUSE in the WESTLAKE DISTRICT. THIS HOUSE WILL BE COMPLETED ABOUT NOV. 1ST. THE FINEST BRICK AND STONE CONSTRUCTION, MARBLE STEPS AND BALANCE. SOLID MAHOGANY AND OAK FINISH. AMUSEMENT HALL AND BILLIARD ROOM AND TWELVE OTHER ROOMS IN BASEMENT FOR WHICH 200 PER MONTH IS MADE.

THERE ARE A NUMBER OF OTHER BARGAINS IN THE CITY WHICH CAN BE HAD FOR A TERM OF TEN YEARS, AND WE WILL CALL, WE SHALL BE GLAD TO SUBMIT WHAT WE HAVE LISTED.

MR. JOHNSON,
LEASE DEPARTMENT,
J. BURRIS MITCHELL,
201 UNION OIL BLDG. Main 9[illegible]

FOR SALE—OR EXCHANGE—LEASE AND LEASE—
Two 6-room apartment house in best part of Hollywood district. Elegantly fitted up for respect, clearing $50 monthly above all charges. A ten years' lease. Price $10,000, exchange for good improved ranch property in the city or equal value.

HENRY KAHN,
Union Oil Bldg., 7th and Spring sts.

FOR SALE—APARTMENT-SITE, 60 WEST 23d.
60 feet; also No. 1327 Albany st., 50 feet. Cash, exchange and terms. C. L. NORTHCUTT, R. D. 5, Los Angeles.

FOR SALE—BY OWNER. NEW 4-FLAT APARTMENT.
Fully modern, 4 rooms, everything modern, fine location, Wilshire way; rents for $65 per month; will sacrifice for $4000; $1000 cash, balance monthly. No agents. BROWER, Phone [illegible]

FOR EXCHANGE—
Business Property.

FOR EXCHANGE—I HAVE A FINE 6-ROOM APARTMENT-HOUSE,
completely furnished, in best part of Hollywood district, to exchange for business property, vacant or improved.

See E. G. COFFMAN,
Manager Exchange Department.
DAVID BARRY & CO.,
718-719 Hibernian Bldg.
Corner Fourth and Spring sts.
F4082. Main 4083.

FOR EXCHANGE—
Business Property.

FOR EXCHANGE—
BEAUTIFUL WESTLAKE APARTMENT-HOUSE,
$150,000.
Located close to Westlake Park.
Three-story brick, marble entrance.
70 rooms, large reception room.
Mahogany finish throughout, cut glass fixtures.
Hall room, sun parlor, elevator, steam heat.
Large corner, 150x140.
Lot 99x150, unimproved, street paved.
Leased $700 a month.
Improve vacant corner and double your income.
Mortgage $65,000, at 6 per cent.
Will consider clear city or country for equity.

G. M. GIFFEN AND SONS,
A1028, A1117. Main 8138.
923 Story Bldg. Member L.A.R.B.

FOR EXCHANGE—
Business Property.

FOR EXCHANGE—
Our client wants apartment-house to value of $50,000 to $125,000 and will assume.
And offers the money-making ranches below:
15 acres navels and Valencias, 10 years old, in Lincoln Heights, Riverside, above Gage Canal; guarantee this is "A-1" grove.

[illegible] acres, alfalfa ranch, 1½ miles N.E. of Reedley, near Riverside, ½ mile from paved boulevard, i. e. to Riverside. 300 miner's inches of water developed and water-bearing ground that will develop 500 more. This is "A-1" property. Our client lives here and is an apartment-house man.

Submit ranch this.
MR. SPURR, with
W. ROSS CAMPBELL CO.,
631 S. Spring st.

FOR EXCHANGE—

Splendid income apartments and stores only a few minutes' walk from Fourth and Broadway. Income positively assured. Price $85,000, clear. Want a high class unimproved apartment site to about $45,000. Will arrange balance to suit. Remember this is first-class in every respect.

Geo. A. Mesick,
ROBERT MARSH & CO.,
215-24 Trust and Savings Bldg.
Phones: 10175; Main 5045.

FOR EXCHANGE—$10,500; FINE 12-ROOM flat building, close in, walking distance, vicinity of Ninth and Valencia; steady income. Will accept good lot or acreage to $6000 as part purchase.

$6500—Fine 6-room cottage on Vermont, near Washington. Want good lot or auto to $3000.

L. A. DOLTON & CO.,
600 Lankershim Bldg.
F6338, Edwy. 4536. Third and Spring.

FOR EXCHANGE—
A new 3-story 6-room thoroughly modern apartment house, on Bonnie Brae car line; 3 and 5-room apartments. Secured lease for ten years. Price $45,000; mortgage $14,000. Want good vacant or improved city or country.

See E. G. COFFMAN,
Manager Exchange Department.
DAVID BARRY & CO.,
718-719 Hibernian Bldg.
Corner Fourth and Spring sts.
F4082. Main 4083.

Good industrial property, S. Los Angeles st. Has 5-room house on it. Price $25,000, mortgage $4000. Want house S. W. to $14,000, some cash, and will arrange balance to suit, 6 per cent.

Geo. A. Mesick,
ROBERT MARSH & CO.,
215-24 Trust & Savings Bldg.
Phones: 10175, Main 5045.

FOR EXCHANGE—
Why worry when you can get steady income?

Have one of the most exclusive and modern apartment houses in the Westlake district; leased ten years at $6500 per year, with ample security, $40,000; prefer clear property for equity.

Joe M. Murphy, with
J. M. FERGUSON REALTY CO.,
F1701. 327 Story Bldg., Broadway 2274.

FOR EXCHANGE—
[illegible]x150.
Main street, north of Adams street. Cash value $40 per foot. Mortgage $12,000. Want clear for equity.

A3018. R. D. TINKLEPAUGH, Main 4910.
with
HOLMES-WALTON CO.,
924-6 Grant Bldg., Fourth and Broadway.

FOR EXCHANGE — MODERN APARTment house, steam heat, private bath in each apartment; located near Ninth and Bixel; close in. Want alfalfa ranch. Will take ranch up to $50,000 if worth the money.

J. A. MALONE, with
THE MILLER-RAWLINS CO., Inc.,
305 Mercantile Place.
Phones: F6078, Edwy. 1190.

FOR EXCHANGE — $16,000. VALUABLE semi-business property near 9th and Central; 3 lots 70x175. 7 old houses, rent $60 month. Mortgage $4000, 3 years, 7 per cent. Equity for clear country or eastern. This is strictly an equity. GOODWIN, 315 Douglas Bldg., 3rd and Spring.

FOR EXCHANGE—
List your property for exchange with us. We have an office in Redlands and are prepared to offer you excellent deals on good property.

DUNN-ALBRIGHT-AMES CO.,
Main 8207. 913 Title Ins. Bldg. A3393.

FOR EXCHANGE—
VALUABLE FUTURE APARTMENT SITE.
At Sunset Park and Wilshire Blvd. Charming 8-room modern home. Park frontage, 15 minutes from Broadway, favored with four car lines. Good authorities say this frontage will double in value within two years. Present rental value $150 per month. Want home HOLLYWOOD or west, about $9000. Agents co-operate. MR. GLOVER, Main 1121, F6238.

FOR EXCHANGE—
$40,000—Mortgage $9000, Pasadena, 40-room hotel, furnished, with 3 cottages, furnished; occupying 2 large close-in corners. Want general or dairy ranch.
$17,500—New modern apartments, Ocean Park; income from lease, $1700. Want lots, land or house to half.
F7232. JOHN W. THOMSON, Main 8252.
621 San Fernando Bldg.

FOR EXCHANGE—
Corner lot, paved street, Chicago, 50x125, clear, business blocks around it; price $4250, and cheap; worth $200 per foot. Owner wants clear land near Los Angeles; will assume to $2000.

E. R. BOYDEN & CO., 6618, Main 712,
236-8 Consolidated Realty Bldg.

FOR EXCHANGE—
WANT INCOME PROPERTY HERE.
Have 100 ft. frontage, vicinity Wilshire and Western, $150,000; beautiful 11-room residence, same locality; (lot 75x160;) $15,000; free and clear; will add cash or assume or trade separately. Submit quick.

H. W. HELLMAN BLDG. CO.,
Main 8870. 336-8 Consolidated Realty Bldg.

FOR EXCHANGE—
INCOME $40,620 YEAR.
PRICE $400,000.
Consists of splendid corner, 202x140, improved with one of the most elegant apartment buildings in the United States, containing 60 4, 5, 6, 7 and 8-room apartments. This is one of the most popular apartment buildings in St. Louis. Price $400,000. Want California, city or country. Owner just arrived from the east.

EXCLUSIVE AGENT.
HARRY R. GOODMAN CO., 701 Pay Bldg.

FOR EXCHANGE—
New 3-story apartment house at Ocean Park, centrally located, leased for 5 years. Price $77,000, mortgage $30,000. Want good Los Angeles property, vacant or improved.

See E. G. COFFMAN,
Manager Exchange Department.
DAVID BARRY & CO.,
718-719 Hibernian Bldg.
Corner Fourth and Spring sts.
F4082. Main 4083.

FOR EXCHANGE—
BARGAIN FOR EXCHANGE.
Large income from choice new Westlake apartments near Figueroa and 7th. Price $80,000. Annual rental, $6600. 10-year secured lease. 6-year mortgage runs at 6 per cent. For equity of $25,000 want first-class corner in Westlake (clear) or good inside lot east of Figueroa (clear.)

R. C. GARNSGLEN,
EXCHANGE DEPARTMENT,
W. L. HOLLINGSWORTH & CO.,
Main 8700. 959 S. Hill st. Home 26771.

FOR EXCHANGE—
$120,000
SIXTH STREET
CLOSE TO BROADWAY
Large lot on Sixth st. not far west of Broadway, in the very heart of the finest business section. Millions are being spent for new buildings in this immediate vicinity. Normal School's sale will greatly enhance values, which are already increasing every day. Good income now from nominal improvements. Will take up to $60,000 in good property, prefer clear, might add more property for larger deal.

FRANK SIMMONDS CO.,
Main 8. 833 California Bldg. A3865.

FOR EXCHANGE—
$120,000
BARGAIN FOR EXCHANGE.
Large income from choice new Westlake apartments near Figueroa and 7th. Price $80,000. Annual rental, $6600. 10-year secured lease. 6-year mortgage runs at 6 per cent. For equity of $25,000 want first-class corner in Westlake (clear) or good inside lot east of Figueroa (clear.)

R. C. GARNSGLEN,
EXCHANGE DEPARTMENT,
W. L. HOLLINGSWORTH & CO.,
Main 8700. 959 S. Hill st. Home 26771.

FOR EXCHANGE—$25,000
New apartment-house, Southwest. Want rooming-house property.
$17,500—
Between Venice and Ocean Park, 9-story new apartment-house. Want vacant city to $10,000.
$12,000—
Near 7th and Union, improved; bank loan $8000. Want semi-business lot for equity.
$6000—
Flat building, Southwest. Want lots for part. Submit.

A. G. WESTPHAL, with
VICTOR G. KLEINBERGER,
F. H. EDWARDS,
Subdividers.
200 H. W. Hellman Bldg. 12021, Main 2969.

FOR EXCHANGE—
CLOSE IN,
NEAR SEVENTH AND UNION,
Six flats,
Income $1200 per year,
Lot 75x127 to alley.

Price $25,000, mortgage $9000.

Want clear property for equity. Here is your chance to get an A1 close-in property in exchange at its real value.

See MR. DRUM, with
KOSTER & PARKER,
324 H. W. Hellman Bldg. A3502 or M. 4440.

FOR EXCHANGE—
Splendid apartment-house, close to West Adams street, corner lot; price $27,500, including the furniture. This is one of the nicest little houses in the southwest and brings in a good income. Mortgage $11,500. Will trade the equity in this house for any clear property in Los Angeles or vacant land in Southern California.

KING & WELLS,
WITH
W. W. MINES & CO.,
4TH FLOOR REALTY BOARD BLDG.
60673. 631 S. SPRING ST. Main 2275.

FOR EXCHANGE—WANT RESIDENCE.
WESTLAKE PARK WAY.
80x185, NEAR SEVENTH AND UNION.
Dandy apartment-house lot, 70-foot alley in rear, improved with fine large 3-story and cement basement residence, constructed square and just right to move to the rear and rebuild into flats or apartments; excellent. $15,000, clear. Want residence Wilshire way, from $13,000 to $14,000.

HORACE G. HAMILTON CO.,
849 Title Insurance Bldg., 5th and Spring.

FOR EXCHANGE—
INCOME $40,620 YEAR.
PRICE $400,000.
Consists of splendid corner, 202x140, improved with one of the most elegant apartment buildings in the United States, containing 60 4, 5, 6, 7 and 8-room apartments. This is one of the most popular apartment buildings in St. Louis. Price $400,000. Want California, city or country. Owner just arrived from the east.

EXCLUSIVE AGENT.
HARRY R. GOODMAN CO., 701 Pay Bldg.

FOR EXCHANGE—
New 3-story apartment house at Ocean Park, centrally located, leased for 5 years. Price $77,000, mortgage $30,000. Want good Los Angeles property, vacant or improved.

See E. G. COFFMAN,
Manager Exchange Department.
DAVID BARRY & CO.,
718-719 Hibernian Bldg.
Corner Fourth and Spring sts.
F4082. Main 4083.

FOR EXCHANGE—MODERN BUSINESS block on South Park ave., locating on corner, consisting of ten 3-room, four 5-room apartments; also 2 store rooms. Price $75,500; mortgage $11,200. Want smaller property, prefer houses and lots or acreage.
CHAS. GLOVER, 405 S. Hill st., Room 227. Main 2730; F2730.

FOR EXCHANGE—
$8250—Choice apartment or business lot, 82x[illegible] on west side Vermont ave., opposite business block, improved with 6-room bungalow and garage. Want modern cottage or good lots. Los Angeles or suburban town.

U. H. GOWEN & CO.,
241 Grant Bldg.

FOR EXCHANGE—
$200,000 MANUFACTURING PLANT.
$100,000 site with railroad frontage. Several buildings of large dimensions, suitable for automobile factory, or anything else. $200,500, clear. Want property here. Will assume. Can get cash loan on above.

HORACE G. HAMILTON CO.,
846 Title Insurance Bldg., 5th and Spring.

FOR EXCHANGE—FIGUEROA ST.
Large corner on Figueroa st., south of Pico. If you have clear property for exchange see me at once.

Mr. Edwards, with
CALIFORNIA REALTY CORPORATION,
O. E. Farish, President,
353 S. Hill st.
Main 2333, 6234.

FOR EXCHANGE—WANT ORANGE GROVE, alfalfa or any good country property. Have semi-industrial property, Central ave., corner Wall, stores and flats, $30,000.

C. J. MORET,
WITH SWANK & LETTON,
329 S. Hill st. Main 3424.
F3424.

FOR EXCHANGE—
$24,000—Mortgage $7000, Pasadena, 4 corner, close in, 12-flat, part of which is improved with 2-room apartment-house and 5-room cottage. Want alfalfa ranch.
$24,000—Mortgage $15,500. Three properties, all close in; income, one clear. Owner wants Southern California land, improved, suited to subdivision purposes. Will [illegible]

FOR EXCHANGE—
Business Property.

FOR EXCHANGE—OR SALE—$40,000, ORange and walnut grove equity; fully equipped; horses, team, etc.; soil fine; water plenty; 10,000 boxes last year. Incumbrance $20,000; want eastern income or local, clear for clear, or assume.

$23,500—Incumbrance $13,500; modern apartment house, Westlake section; want clear only, city or country.

$14,500—Incumbrance $8500; stores and 6-room modern house, income $100 per month; lot 80x134, to alley, corner on car line; part of lot vacant. Want home or small ranch, close by.

Inquire owner, D. HYMANN, 741 Whittier st., Los Angeles. Tels: 58725, Wilshire 4772; Belmont. Owners or agents (who get commission) clip and keep this ad.

FOR EXCHANGE—BUSINESS.
New 3-story brick apartment house, Westlake section. Leased 10 years. Fine income. Price $84,000. Want Los Angeles vacant west of Main to $60,000.

See E. G. COFFMAN,
Manager Exchange Department.
DAVID BARRY & CO.,
718-719 Hibernian Bldg.
Corner Fourth and Spring sts.
F4082. Main 4083.

FOR EXCHANGE—I HAVE A LARGE PICO corner, unrestricted; will take $12,000 in good exchange and loan enough to build stores and apartments. See MR. LAMBERT, with Van Vranken & Webster, 411 H. W. Hellman Bldg.

FOR EXCHANGE—LARGE PICO CORNER, close-in, unrestricted; ripe for stores and apartments. Will take good residence lot or bungalow as first payment, balance easy. If you want a snap, see to this. Address Y, box 91, TIMES OFFICE.

FOR EXCHANGE—
Houses.

FOR EXCHANGE—
WANT BEVERLY OR HOLLYWOOD.
Beautiful 10-room home, half block from Wilshire Blvd., short distance West of Vermont. Interior finish white enamel and mahogany up, mahogany downstairs. Handsome fixtures, fine lawn and flowers, 60-foot east front lot, $15,000. There's no mortgage, and owner doesn't have to sell, but prefers large grounds near Beverly and will take such as part payment or sell to responsible party on very easy terms.

MR. QUINAN, Exclusive Agt.,
W. W. MINES & CO.,
Fourth Floor Realty Board Bldg.
6472. 631 S. Spring st. Main 2275.

FOR EXCHANGE—EQUITY $3500 IN 7-ROOM modern bungalow on Budlong ave., faces on two streets. This is a fine home or income property. Price $6000. Want clear house in Tucson, Phoenix, or Prescott, or will consider acreage up to 20 acres, near any one of these cities.

SELFRIDGE & WOLCOTT,
229 Exchange Bldg.
Phone A3897.

FOR EXCHANGE—

6-room modern house, Hollywood Blvd., Hollywood. Price $5000. Mortgage $2000. Rents for $40. Want bungalow in Ocean or Oneonta Park for equity.

GEO. A. MESICK,
ROBERT MARSH & CO.,
215-24 Trust & Savings Bldg.
Phones 10175; Main 5045.

FOR EXCHANGE—

Good industrial property, S. Los Angeles st. Has 5-room house on it. Price $25,000, mortgage $4000. Want house S. W. to $14,000, some cash, and will arrange balance to suit, 6 per cent.

Geo. A. Mesick,
ROBERT MARSH & CO.,
215-24 Trust & Savings Bldg.
Phones: 10175, Main 5045.

FOR EXCHANGE—

Why worry when you can get steady income?

Have one of the most exclusive and modern apartment houses in the Westlake district; leased ten years at $6500 per year, with ample security, $40,000; prefer clear property for equity.

Joe M. Murphy, with
J. M. FERGUSON REALTY CO.,
F1701. 327 Story Bldg., Broadway 2274.

FOR EXCHANGE—
[illegible]x150.
Main street, north of Adams street. Cash value $40 per foot. Mortgage $12,000. Want clear for equity.

A3018. R. D. TINKLEPAUGH, Main 4910.
with
HOLMES-WALTON CO.,
924-6 Grant Bldg., Fourth and Broadway.

FOR EXCHANGE — MODERN APARTment house, steam heat, private bath in each apartment; located near Ninth and Bixel; close in. Want alfalfa ranch. Will take ranch up to $50,000 if worth the money.

J. A. MALONE, with
THE MILLER-RAWLINS CO., Inc.,
305 Mercantile Place.
Phones: F6078, Edwy. 1190.

FOR EXCHANGE — $16,000. VALUABLE semi-business property near 9th and Central; 3 lots 70x175. 7 old houses, rent $60 month. Mortgage $4000, 3 years, 7 per cent. Equity for clear country or eastern. This is strictly an equity. GOODWIN, 315 Douglas Bldg., 3rd and Spring.

FOR EXCHANGE—
List your property for exchange with us. We have an office in Redlands and are prepared to offer you excellent deals on good property.

DUNN-ALBRIGHT-AMES CO.,
Main 8207. 913 Title Ins. Bldg. A3393.

FOR EXCHANGE—
VALUABLE FUTURE APARTMENT SITE.
At Sunset Park and Wilshire Blvd. Charming 8-room modern home. Park frontage, 15 minutes from Broadway, favored with four car lines. Good authorities say this frontage will double in value within two years. Present rental value $150 per month. Want home HOLLYWOOD or west, about $9000. Agents co-operate. MR. GLOVER, Main 1121, F6238.

FOR EXCHANGE—
$40,000—Mortgage $9000, Pasadena, 40-room hotel, furnished, with 3 cottages, furnished; occupying 2 large close-in corners. Want general or dairy ranch.
$17,500—New modern apartments, Ocean Park; income from lease, $1700. Want lots, land or house to half.
F7232. JOHN W. THOMSON, Main 8252.
621 San Fernando Bldg.

FOR EXCHANGE—
Corner lot, paved street, Chicago, 50x125, clear, business blocks around it; price $4250, and cheap; worth $200 per foot. Owner wants clear land near Los Angeles; will assume to $2000.

E. R. BOYDEN & CO., 6618, Main 712,
236-8 Consolidated Realty Bldg.

FOR EXCHANGE—
WANT INCOME PROPERTY HERE.
Have 100 ft. frontage, vicinity Wilshire and Western, $150,000; beautiful 11-room residence, same locality; (lot 75x160;) $15,000; free and clear; will add cash or assume or trade separately. Submit quick.

H. W. HELLMAN BLDG. CO.,
Main 8870. 336-8 Consolidated Realty Bldg.

FOR EXCHANGE—LOT ON FLOWER NEAR 6th, near new 14-story hotel and big apartment block. Something doing here. Want land, clear lots and some cash. Few days only on this. MR. HART, 732 H. W. Hellman Bldg.

FOR EXCHANGE—BUSINESS PROPERTY, Highland Park; $20,000. Want close-in walnuts or part vacant lots towards ocean, near Monrovia. E. W. CLOUGH, with the Alexander-Campbell Co., 325-6-7 Los Angeles Investment Bldg.

FOR EXCHANGE—
Business Property.

FOR EXCHANGE—OR SALE—$40,000, ORange and walnut grove equity; fully equipped; horses, team, etc.; soil fine; water plenty; 10,000 boxes last year. Incumbrance $20,000; want eastern income or local, clear for clear, or assume.

$23,500—Incumbrance $13,500; modern apartment house, Westlake section; want clear only, city or country.

$14,500—Incumbrance $8500; stores and 6-room modern house, income $100 per month; lot 80x134, to alley, corner on car line; part of lot vacant. Want home or small ranch, close by.

Inquire owner, D. HYMANN, 741 Whittier st., Los Angeles. Tels: 58725, Wilshire 4772; Belmont. Owners or agents (who get commission) clip and keep this ad.

FOR EXCHANGE—BUSINESS.
New 3-story brick apartment house, Westlake section. Leased 10 years. Fine income. Price $84,000. Want Los Angeles vacant west of Main to $60,000.

See E. G. COFFMAN,
Manager Exchange Department.
DAVID BARRY & CO.,
718-719 Hibernian Bldg.
Corner Fourth and Spring sts.
F4082. Main 4083.

FOR EXCHANGE—I HAVE A LARGE PICO corner, unrestricted; will take $12,000 in good exchange and loan enough to build stores and apartments. See MR. LAMBERT, with Van Vranken & Webster, 411 H. W. Hellman Bldg.

FOR EXCHANGE—LARGE PICO CORNER, close-in, unrestricted; ripe for stores and apartments. Will take good residence lot or bungalow as first payment, balance easy. If you want a snap, see to this. Address Y, box 91, TIMES OFFICE.

FOR EXCHANGE—
Houses.

FOR EXCHANGE—
WANT BEVERLY OR HOLLYWOOD.
Beautiful 10-room home, half block from Wilshire Blvd., short distance West of Vermont. Interior finish white enamel and mahogany up, mahogany downstairs. Handsome fixtures, fine lawn and flowers, 60-foot east front lot, $15,000. There's no mortgage, and owner doesn't have to sell, but prefers large grounds near Beverly and will take such as part payment or sell to responsible party on very easy terms.

MR. QUINAN, Exclusive Agt.,
W. W. MINES & CO.,
Fourth Floor Realty Board Bldg.
6472. 631 S. Spring st. Main 2275.

FOR EXCHANGE—EQUITY $3500 IN 7-ROOM modern bungalow on Budlong ave., faces on two streets. This is a fine home or income property. Price $6000. Want clear house in Tucson, Phoenix, or Prescott, or will consider acreage up to 20 acres, near any one of these cities.

SELFRIDGE & WOLCOTT,
229 Exchange Bldg.
Phone A3897.

FOR EXCHANGE—

6-room modern house, Hollywood Blvd., Hollywood. Price $5000. Mortgage $2000. Rents for $40. Want bungalow in Ocean or Oneonta Park for equity.

GEO. A. MESICK,
ROBERT MARSH & CO.,
215-24 Trust & Savings Bldg.
Phones 10175; Main 5045.

FOR EXCHANGE—

Good industrial property, S. Los Angeles st. Has 5-room house on it. Price $25,000, mortgage $4000. Want house S. W. to $14,000, some cash, and will arrange balance to suit, 6 per cent.

Geo. A. Mesick,
ROBERT MARSH & CO.,
215-24 Trust & Savings Bldg.
Phones: 10175, Main 5045.

FOR EXCHANGE—

Why worry when you can get steady income?

Have one of the most exclusive and modern apartment houses in the Westlake district; leased ten years at $6500 per year, with ample security, $40,000; prefer clear property for equity.

Joe M. Murphy, with
J. M. FERGUSON REALTY CO.,
F1701. 327 Story Bldg., Broadway 2274.

FOR EXCHANGE—
[illegible]x150.
Main street, north of Adams street. Cash value $40 per foot. Mortgage $12,000. Want clear for equity.

A3018. R. D. TINKLEPAUGH, Main 4910.
with
HOLMES-WALTON CO.,
924-6 Grant Bldg., Fourth and Broadway.

FOR EXCHANGE — MODERN APARTment house, steam heat, private bath in each apartment; located near Ninth and Bixel; close in. Want alfalfa ranch. Will take ranch up to $50,000 if worth the money.

J. A. MALONE, with
THE MILLER-RAWLINS CO., Inc.,
305 Mercantile Place.
Phones: F6078, Edwy. 1190.

FOR EXCHANGE — $16,000. VALUABLE semi-business property near 9th and Central; 3 lots 70x175. 7 old houses, rent $60 month. Mortgage $4000, 3 years, 7 per cent. Equity for clear country or eastern. This is strictly an equity. GOODWIN, 315 Douglas Bldg., 3rd and Spring.

FOR EXCHANGE—
List your property for exchange with us. We have an office in Redlands and are prepared to offer you excellent deals on good property.

DUNN-ALBRIGHT-AMES CO.,
Main 8207. 913 Title Ins. Bldg. A3393.

FOR EXCHANGE—
VALUABLE FUTURE APARTMENT SITE.
At Sunset Park and Wilshire Blvd. Charming 8-room modern home. Park frontage, 15 minutes from Broadway, favored with four car lines. Good authorities say this frontage will double in value within two years. Present rental value $150 per month. Want home HOLLYWOOD or west, about $9000. Agents co-operate. MR. GLOVER, Main 1121, F6238.

FOR EXCHANGE—
$40,000—Mortgage $9000, Pasadena, 40-room hotel, furnished, with 3 cottages, furnished; occupying 2 large close-in corners. Want general or dairy ranch.
$17,500—New modern apartments, Ocean Park; income from lease, $1700. Want lots, land or house to half.
F7232. JOHN W. THOMSON, Main 8252.
621 San Fernando Bldg.

FOR EXCHANGE—
Corner lot, paved street, Chicago, 50x125, clear, business blocks around it; price $4250, and cheap; worth $200 per foot. Owner wants clear land near Los Angeles; will assume to $2000.

E. R. BOYDEN & CO., 6618, Main 712,
236-8 Consolidated Realty Bldg.

FOR EXCHANGE—
WANT INCOME PROPERTY HERE.
Have 100 ft. frontage, vicinity Wilshire and Western, $150,000; beautiful 11-room residence, same locality; (lot 75x160;) $15,000; free and clear; will add cash or assume or trade separately. Submit quick.

H. W. HELLMAN BLDG. CO.,
Main 8870. 336-8 Consolidated Realty Bldg.

FOR EXCHANGE—LOT ON FLOWER NEAR 6th, near new 14-story hotel and big apartment block. Something doing here. Want land, clear lots and some cash. Few days only on this. MR. HART, 732 H. W. Hellman Bldg.

FOR EXCHANGE—BUSINESS PROPERTY, Highland Park; $20,000. Want close-in walnuts or part vacant lots towards ocean, near Monrovia. E. W. CLOUGH, with the Alexander-Campbell Co., 325-6-7 Los Angeles Investment Bldg.

FOR EXCHANGE—$7500.
A beautiful 10-room modern residence, seven rooms finished, easily converted into apartments; lot 80x150 to alley, on Pasadena ave., Highland Park. Good business property.

FOR EXCHANGE—$6000.
A beautiful 7-room modern residence, cement cellar, fine for apartments, lot 80x160, on 35th street. Owner will trade both or separate for alfalfa land or walnut grove not far from Los Angeles.

FOR EXCHANGE—$3000—CLEAR.
A 10-room modern residence, Vermont avenue, north of Adams street, easily remodeled into four apartments. Lot 80x150. Owner will trade for clear city lots or small acreage.

FOR EXCHANGE—$2500—CLEAR.
A lot, 80x150, fine apartment site, on W. 23rd st. Owner will trade for residence; will assume or pay cash difference.

DYKEMEIER & VAN CRESWEIL, 417 Exchange Bldg., 3rd and Hill sts. A3811.

FOR EXCHANGE—GOOD HOME ON TWO lots, 100x132, on 47th st., just off South Park avenue. Private water plant, abundance of fruit, walnuts and roses. Price $6500. Incumbrance $3500. Want lots or land for the $3000 equity. This is a good home and the 330 feet frontage is increasing in value rapidly.

219-acre farm in Franklin county, Illinois. This is a good farm, all lays level, affords a chocolate loam soil, has 45 acres of fine oak timber and is close to towns and railroad. Price $60 per acre. Want property in Southern California to $7000, balance 6 per cent.

J. N. WILLIAMS & CO.,
204 I. W. Hellman Bldg.
411 S. Main St.

FOR EXCHANGE—
$35,000, clear, modern, large residence, with spacious grounds, Oneonta Park district, fronts on Huntington drive. Want a Southern California ranch or grove.
F2232. JOHN W. THOMSON. Main 8252.
$47,500—Mortgages, $9000, 6 houses, 6 lots (clear;) 5-story brick building; good income. Want a WALNUT GROVE.
F2232. JOHN W. THOMSON. Main 8252.
$2500—Clear, 5-room, modern house, on W. 20th, near Vermont. Want grove.
F2232. JOHN W. THOMSON. Main 8252.
$6000—2 well-located bungalows, incumbrance $1700. Want unimproved alfalfa or fruit land and will assume a small amount.
F2232. JOHN W. THOMSON. Main 8252.
621 San Fernando Bldg.

FOR EXCHANGE—6 ROOM MODERN BUNgalow, large lot, Hyperion, near Sunset. $3500. Want ranch.

6-room strictly modern bungalow, fully furnished, garage, West 60th. $4500. Want smaller home, or lots for $2200 equity, balance easy.

5-room modern bungalow, sleeping porch, lot 112x443, water, close in, Annandale, only $4000 clear. Want city home, beach lots, or acreage.

7 room modern home, nice lot, east front, Gramercy place, $7500. Want cheaper home. See us for exchanges.

IDEAL REALTY CO., 226 Grosse Bldg., 134 West 8th street. Phones: 61981, Main 4853.

FOR EXCHANGE—
7 ROOM BUNGALOW.
WILSHIRE DISTRICT.
For Exchange, an up-to-date, 7-room bungalow, located south of Wilshire boulevard, near Vendome—close to yellow car line. Thoroughly complete and convenient. Handsome cabinet kitchen, beautiful built-in fixtures; tile floor in bathroom; handsome mantel; brand new—never occupied. 50x171 feet. Exact front lot—superb location. Value $7000. Will exchange for vacant property or farming land. See EMIL FITCH (Owner,) 345 South Broadway. Home 62187. Main 8243.

FOR EXCHANGE—

Modern 5-room house, furnished, nice location, West Adams district. Price $3500, mortgage $2000. Or $2700 equity for ranch. Will assume mortgage on ranch.

UMBSTAED & ROBINSON,
G. T. Johnson Bldg.

FOR EXCHANGE—
$15,000 WILSHIRE HOME.
11 rooms, new and strictly modern. Oak floors throughout. Every built-in feature. Most of the [illegible] in the room. Fine furnace, patent water heater, garage. Lot 80x185. Located on Cahuenga ave., between 8th and Wilshire. Price absolutely right. Will consider 6 or 8 room bungalow. Will assume. Want $12000 auto and cash. Address G, box 205, TIMES BRANCH OFFICE.

FOR EXCHANGE — NEW $8000 SWISS chalet, Crenshaw boulevard, near Sixteenth street, not offered before; owner wants San Joaquin Valley land, same value; prefers Lindsay, Exeter, Delano, McFarland; give full description, price. Address X, box 833, TIMES OFFICE.

FOR EXCHANGE — NEAR WILSHIRE blvd, a splendid 9-room two-story thoroughly modern residence, lot 60x150. Cash price $10,000. Clear. Will exchange for small ranch and will assume some. EXCHANGES EXCLUSIVELY, M'DONALD & RANSOM, 913-915 Story Bldg. F6284.

FOR EXCHANGE—I HAVE A NICE 7-ROOM home in Glendale, Casa Verdugo way; cash value of $4000; I wish to exchange for a home in Los Angeles of good value. My property is clear, and I will assume not more than $1500. Prefer to deal with owners. Address Y, box 91, TIMES OFFICE.

FOR EXCHANGE—5-ROOM HOUSE EIGHTly location. Price $2500, clear. Want ranch with water developed.

O. M. ANSBACH,
"The Man Who Knows."
Phone 61700. 306 Lissner Bldg.

FOR EXCHANGE—TWO HOUSES ON MAIN near junction of Monta, renting for $20 monthly, worth $10,000, mortgage $3500. Also house and two lots on Merrill avenue, worth $4250, mtg. $2000. Good renter. Want good improved ranch about even. I. J. SILVIS CO., 306 Mason Bldg.

FOR EXCHANGE—$12000 EQUITY IN 8-room bungalow, furnished, mortgage $3500, can stand 7 years, at 7 per cent. Want 6 or 7 rooms, prefer story-and-a-half or two-story; pay some cash and assume. Price $15000 to $16000. Phone owner, HOME 71212.

FOR EXCHANGE—
Beautiful, new, 5-room residence in Oneonta Park, near Huntington Drive. Price $10,000; mortgage $4000; want land in California, will assume or put in clear property for larger deal. HARRY R. DE VENNEY, 631 San Fernando Bldg. F6232.

FOR EXCHANGE—IF YOU HAVE SOME good bungalows in S. W. that you can take lot on as first payment; I can turn them in five days. See me at once, Mr. Lambert, with VAN VRANKEN & WEBSTER, 411 H. W. Hellman Bldg.

FOR EXCHANGE — APARTMENT SITE, close-in, near Union ave., 9-story 8-room residence, garage, lot 82x185, $12,000; mortgage $4000. Want close-in acreage, orange grove or ranch. 1548 SHATTO ST. Phone A1343.

FOR EXCHANGE — 5-ROOM HOUSE IN southwest, good location. Price $3500, Bank loan $1400. Want 5 room cottage and assume like amount.

G. H. ANSBACH,
"The Man Who Knows."
Phone 61700. 306 Lissner Bldg.

FOR EXCHANGE—FOR ACREAGE, 5-ROOM modern house, Harvard boulevard, near 16th, $4500. Clear.

J. C. HOVIS,
2507 BRADBURY BLDG.
F6238. Main 8455.

FOR EXCHANGE—FOR CLEAR LOT, ACREage, or vacant: Equity of $3000 (mortgage $800) in this new 6-room plastered cottage; large lot, barn. Call, or write fullest particulars first letter. 3073 GILLEG ST.

FOR EXCHANGE—4 ROOM MODERN BUNgalow in southwest, for clear lots; $4000. See LUTTRELL, with I. J. SILVIS CO., 306 Mason Bldg.

FOR EXCHANGE—$10,000 HOME IN HIGHland Park. Want clear property at Long Beach, up to $4000. W. N. HOLWAY, 428 California Bldg., Main 4832.

FOR EXCHANGE—NEW, 5-ROOM BUNGAlow, southwest, for good building lot, or close-in acreage, for exchange. See DESMOND & CO., 223 Union Oil Bldg. Main 804.

FOR EXCHANGE—WANT GOOD LOT AND $1500 CASH FOR $2500 BUNGALOW. J. F. WHITE, 345 CURTNER BLDG. MAIN 9465.

FOR EXCHANGE—MY $850 EQUITY IN A modern 5-room bungalow, southwest. Want lot; will assume. Address X, box 194, TIMES OFFICE.

FOR EXCHANGE — STOCK IN A LOS ANgeles land company, doing good business, for clear home in city, 5 or 6-room modern. Address Z, box 199, TIMES OFFICE.

FOR EXCHANGE—
New 10-room residence in Oneonta Park, a corner on Huntington Drive. Price $18,000; mortgage $6000. Want smaller property; might consider clear eastern. HARRY R. DE VENNEY, 631 San Fernando Bldg. F6232.

FOR EXCHANGE — LONG BEACH HOME, well furnished, value $4000. Will exchanges for $1, Louis or Little Rock, same value. P. O. box 195, LONG BEACH.

FOR EXCHANGE—$1500 EQUITY IN FIVE-room, modern bungalow in Long Beach; to trade for lot.
CITY REALTY, 709 S. Spring. Room 305.

FOR EXCHANGE—4-

Realty Liners.

FOR EXCHANGE—
House.

FOR EXCHANGE—WANT RANCH, SANTA ANA LINE. Have good 7-room, double house, southwest, $4500; acre, Inglewood, $1000 cash or Orlando Place, $1500; will assume and make liberal payments on property to $18,000; quick action desired.
W. H. TAFT CO.,
304 Wright & Callender Bldg.
A4797.

FOR EXCHANGE—5-ROOM COTTAGE ON 50th st., Santa Monica, lot 50x165; street work in; all kinds of fruit trees, shade trees and flowers, close to school, church and car line; price $3,000, including all furniture, horse and buggy and some chickens. Want Los Angeles 7-room bungalow, vacant lots or acreage.
THORKELSON, 308 Union Oil Bldg. A3540; Main 5800.

FOR EXCHANGE—
$3000—5-room house, Redondo Beach, fronting two streets.
$3000—6-room house, Edendale; both and $1000 cash, or either one and $2500 to $3000 for modern residence of 5 rooms, southwest.
H. P. ERNST,
Room 324 Byrne Bldg.,
Corner Third and Broadway.

FOR EXCHANGE—WANTED, SOME CHEAP LOT, ANY LOCALITY, BUT IT MUST BE CLEAR, AS FIRST PAYMENT, BALANCE LIKE RENT, ON A BEAUTIFUL NEW BUNGALOW; EVERY MODERN CONVENIENCE; 5 ROOMS; LARGE LOTS TO ALLEY. ANYONE IMMEDIATELY, AS THIS OFFER WILL NOT BE FOR LONG. ADDRESS Y, BOX 98, TIMES OFFICE.

FOR EXCHANGE — MODERN HOUSE IN southwest for clear lots. Will give you the best of the bargain.
G. M. ANSBACH,
"The Man Who Knows."
Phone 61700. 308 Lissner Bldg.

FOR EXCHANGE — 6 ROOMS, MODERN house, southwest, corner, next to West Adams or Jefferson car. Place in fine repair. Ready to move in. Want lot or acreage.
A2402. L. A. CLEVELAND,
M. 6288. 308 Title Insurance Bldg.

FOR EXCHANGE—
Want Vancouver for beautiful, modern 4-room bungalow, southwest, a corner, $2600. Clear.
C. A. COFFMAN,
E. R. BOYDEN & CO., 6125, Main 722.
326-8 Consolidated Realty Bldg.

FOR EXCHANGE — WANT "HOUSE IN Boyle Heights, Highland Park, or East Los Angeles to $2000; will exchange brand new 5-room bungalow, close-in, southwest, value at $4000; equity $1500, and assume or pay cash difference. JOHN L. KIRKHAM, 222 Laughlin Bldg. A3795.

FOR EXCHANGE—$3500, 2-STORY 8-ROOM residence, 50x132 lot. Fine ornamental trees and flowers; fruit trees. Well, windmill and tank. One block from Venice Short Line. Want clear property for $1500 equity. See this fine place. T. A. BELL, 426-7 Bradbury Bldg.

FOR EXCHANGE—
$15,000 — Elegant corner residence; 13-room, 2x4171, for city and pay cash for income to $10,000.
H. P. ERNST,
Room 324 Byrne Bldg.
Corner Third and Broadway.

FOR EXCHANGE—$1300 EQUITY SWISS Bungalow, Vermont Square, for diamonds, auto, divided paying stock; bungalow now rented, $25 month. ED E. SWEET, 722 Story. Main 1121.

FOR EXCHANGE—BRAND NEW 6-ROOM bungalow, close-in, southwest, equity $1500, Wgbt lot, west or northwest. Might assume small amount. OWNER, 222 Laughlin Bldg. A3795.

FOR EXCHANGE—BRAND NEW, 6-ROOM Swiss Chalet, very close-in, southwest, with new surroundings, valued at $4000; equity $1500 will exchange for lot and assume or pay cash difference. JOHN L. KIRKHAM, 222 Laughlin Bldg. A3795.

FOR EXCHANGE—BEAUTIFUL WILSHIRE corner, 62x190, improved with modern, 11-room residence, just what you want. Take smaller residence to $7000; cash price $12,500. Submit. L.A DUE, 429 Central Bldg.

FOR EXCHANGE—BEAUTIFUL NEW BUNgalow, West 30th street. Will accept clear lot or auto on first payment. BURGMAN, 325 Laughlin Bldg. Main 1190. A1135.

FOR EXCHANGE—6-ROOM 2-STORY MODern residence, northwest, 50x180, $6000, mortgage $2000; want lots for equity. Address Z, box 98, TIMES OFFICE.

FOR EXCHANGE—
$10,000 — Beautiful residence corner, 147x120, Pasadena, for city improved to $25,000.
H. P. ERNST,
Room 24 Byrne Bldg.
Cor. Third and Broadway.

FOR EXCHANGE — BEAUTIFUL 5-ROOM bungalow in fine location; price $5000; also 120 acres fine land in Missouri, $3500; want house here in swell location. NEW ENGLAND REALTY CO., 702 S. Spring, room 223.

FOR EXCHANGE—$6000; MODERN HOUSE on Pico Heights for acreage, Anaheim or near the ocean. Also swell house, Hobart near Adams, for acreage. NEW ENGLAND REALTY CO., 702 S. Spring, room 223.

FOR EXCHANGE—6-ROOM HOUSE EIGHTly location. Price $6500. Clear. Want ranch with water developed.
G. M. ANSBACH,
"The Man Who Knows."
Phone 61700. 308 Lissner Bldg.

FOR EXCHANGE—THE NICEST 6-ROOM strictly modern bungalow, right on South Main street. Cobble-stone and cement porch. Also a garage. Want 10 or more acres, partly improved, not over $3000. Must be good soil. 4200 S. MAIN.

FOR EXCHANGE — 2 NEW BUNGALOWS and 2 clear lots, value $8000. Want close-in business lot and will pay cash difference up to $10,000. T. L. KERR, 214 Frost Bldg.

FOR EXCHANGE—WANTED, SOME NICE clear house, suitable for a home, costing about $35,000; will give good guaranteed gold 6 per cent bond and stock and give good property. Address OWNER, Z, box 329, Times Office.

FOR EXCHANGE — WANT SUBURBAN acreage or city for 4-room furnished cottage, Sunset Beach, $1700. T. L. DUDLEY, with STETSON-BARRETT CO.

FOR EXCHANGE—
$2500 clear, 6-room modern bungalow, Southwest. Want Pomona with large grounds.
THE NOYES-LONG CO.,
313 Trust & Savings Bldg., 6th and Spring.

FOR EXCHANGE—WANT TO EXCHANGE 7-room bungalow, almost new, worth about $3500, for one of about $5000 value; will assume or pay difference. Address 1704½ TOLUCA ST., City.

FOR EXCHANGE—MY EQUITY OF $1600 IN a modern 6 room bungalow in Alhambra, for what have you? Mortgage $1500. NATHANSON, 535 S. Broadway.

FOR EXCHANGE—OR SALE. EQUITY IN four-room modern house, for camping outfit. Inquire 2054½ E. SECOND ST.

FOR EXCHANGE—HAVE L. A. HOME, want acreage. Address X, box 106, TIMES OFFICE.

FOR EXCHANGE—
Lots.

FOR EXCHANGE—CORNER LOT AT WILmington across street from City Hall. Size 100x165. Price $4000. Will give above clear in exchange for clear bungalow or other lots or will trade for small poultry ranch. Address Z, box 114, TIMES OFFICE.

FOR EXCHANGE—$2000, CORNER LOT on S. Vermont, mortgage $500; want $1500 equity in modern 5-room bungalow, will assume $500 additional. Owner, MR. BOYCE, 1102 S. Main. F1778. Bdwy. 3912 evenings, 29046.

FOR EXCHANGE—OR SALE, TWO CLEAR close-in lots at Venice, value $5000. Will consider new, modern house or bungalow in or near Los Angeles. Address Y, box 122, TIMES OFFICE.

FOR EXCHANGE—$6000, 5-ROOM MODERN 1½-story bungalow in southwest, clear, for lots. TERBY & TERBY, 635-37 Union Oil Bldg. Main 3545. F1357.

FOR EXCHANGE — SOME WELL LOCATed lots for bungalow to $4200; also other good exchanges, both city and country. NEW ENGLAND REALTY CO., 702 S. Spring, Room 223.

FOR EXCHANGE—WANT MODERN BUNGAlow, 6 or 7 rooms, West, Southwest, for lots in Highland Park, Inglewood and Hawthorne. Will assume mortgage up to $2500. Give full particulars. No agents. Address Y, box 171, TIMES OFFICE.

FOR EXCHANGE—OR SALE—FOR EQUITY or first payment on seven-room bungalow, fine lot at Huntington Park, on Albany, between Irvington and Huntington Court. Address G, box 252, TIMES BRANCH OFFICE.

FOR EXCHANGE—LONG BEACH LOT AS first payment on modern bungalow, will pay balance like rent. 1730 MAGNOLIA AVE.

FOR EXCHANGE—OR SALE, FINE LOT, price $500, going away; terms. Address Z, box 53, TIMES OFFICE.

FOR EXCHANGE — LOT, 47x150, S.E. CORner of Windemere and Barrow, close to Bimini Baths and new Normal School. Want lot to an alley, east of Main and north of W. 20th st. H. E. KNERR, 211 Stimson Bldg. Home F7444.

FOR EXCHANGE—4 CLEAR LOTS IN HOLlywood for house in Westlake or Wilshire, not to exceed $7000. J. P. RUMENAPP, 405 S. 37111, Room 302.

FOR EXCHANGE—
Good automobile for lot.
CHAS. L. TALBOT,
F4387. 624 I. W. Hellman Bldg.

FOR EXCHANGE—EQUITY IN 2 WEST Adams lots for 5-passenger automobile. Call 646 S. Hill, MR. STERNEY.

FOR EXCHANGE—
DE SENSIBLE.
If You Want an Automobile
Don't Borrow Money to Buy It.
But exchange your lot or equity in bungalow for a good standard car. We have listed about thirty-eight 1910, 1911 and 1912 cars, owners of which will give you good fair exchange for either clear lot or equity. Some cars are 1911 Cadillac, 1911 Oldsmobile, 1911 Stevens-Duryea, Pope-Hartford, Pierce-Arrow, E.M.F., Thomas Flyer. We handle only standard makes. Prices run from $750 up to $4250. See Mr. Farrow, auto department.
HARRY B. GOODMAN CO., 701 Pay Bldg.

FOR EXCHANGE—
A MONEY MAKER.
While property in the Palisades district, Santa Monica, is selling rapidly, I have over 100 choice lots still on hand, which can be bought in bunches of 3 and over, at 1-4 cash, 1-3 exchange and 1-3 mortgage back on the lots.
They are large lots 50x150 to alley, and with the reasonable restrictions under which all lots are sold, when built upon. Will sell on or before completion at a handsome profit on the investment. Values advancing rapidly and purchasers should act quickly. J. E. PURDY, 514 Laughlin Bldg., Main 8052. A3893.

FOR EXCHANGE—
$12,500—Large, high-class residence lot, Wilshire; can be cut to two lots, on corner. Want improved city or good suburban, or can add other lots, all clear, on larger deal.
Have various cheaper lots, city and close, for which owners want improved, and have a bargain in a lot on Hobart, corner, suitable apartments or flats, at $1800, clear, or can borrow $1800 on lot. This will be worth nearly double in near future.
A. L. Trenholm, with EDWARD G. DIETER,
1000 Title Insurance Bldg. F3082.

FOR EXCHANGE—
WILSHIRE DISTRICT.
Two lots on Wilton drive near Second, East front. Price $3500. Want bungalow, equal value or less.
A3010. R. D. TINKLEPAUGH, Main 4800.
With
HOLMES-WALTON CO.,
804-6 Grant Bldg., Fourth and Broadway.

FOR EXCHANGE—ONE OF THE BEST streets in the Wilshire section; close to Wilshire boulevard; price $24,000; will exchange for Los Angeles property or land in Southern California or small ranch in the vicinity of Los Angeles.
KING & WELLS,
WITH
W. W. MINES & CO.,
4TH FLOOR REALTY BOARD BLDG.
60473. 621 S. SPRING ST. Main 2975.

FOR EXCHANGE—
WANT RESIDENCE.
Have close-in lot near Vermont and Washington. Fine for flats or apartments. 42x132 to alley. Price $3000. Want bungalow equal value. Clear for clear.
A3010. R. D. TINKLEPAUGH, Main 4800.
With
HOLMES-WALTON CO.,
804-6 GRANT BLDG., 4TH & BROADWAY.

FOR EXCHANGE—
$20,000—Mortgage $7500 can clear. 40 lots in the south, between Main and Moneta. To avoid trouble of installing owners will exchange for a property which they can carry without trouble.
F3233. JOHN W. THOMSON, Main 8210.
$20,000—Opportunity for contractor and builder. 7½ acres on Stephenson avenue, near Euclid. Want grove.
F3232. JOHN W. THOMSON, Main 8210.
621 San Fernando Bldg.

FOR EXCHANGE—WANT MODERN 5 OR 9-room house, vicinity W. Adams and Raymond, or in W. Adams or W. Washington section; will assume, pay some cash and put in some good clear lots and equity in pretty 6-room bungalow; price $4500, mtge $2000; owners only; FRANKLIN & RIDENBAUGH, 420 Consolidated Realty Bldg. Main 8611. F1948.

FOR EXCHANGE—4 LOTS IN CHOICE location on Pacific ave., San Pedro, will rapidly increase in value, $6000 for the four; want L. A. residence.
Fine lots in Los Angeles, one in Pasadena, $4400; clear; want ½ to 1 acre, improved; close in.
Fine lot on Mt. Washington drive, 78x180, $2500, clear; want bungalow to $5000.
CHAS. F. STOKES CO., 616 Grant Bldg.

FOR EXCHANGE—WANT LOT UP TO $3000, west of Main in exchange for new modern 6-room bungalow, near 28th street car line. Worth $5000; will take back mortgage for difference. This is an exceptional opportunity. Address G, box 272, TIMES BRANCH OFFICE.

FOR EXCHANGE—BEAUTIFUL LOTS IN West Hollywood, 125-ft. corner, on Boulevard and Gardner 175 ft. on Gardner just off Boulevard, 130 ft. on Vista just off Boulevard. Will give good trade for good acreage anywhere, or will take good eastern; will assume. Owners only. MRS. CADY, rear 5004½ Moneta ave.

FOR EXCHANGE—52x132, NEAR WEST 11TH street, high and sightly, $2500, clear. Want bungalow. Will assume.
2 lots 100x150, corner on 3rd avenue, near Washington, $4000, clear. Want mortgages or trust deeds.
Also some good trust deeds for lots.
A. L. TOWNSEND, 1000 Title Insurance Bldg.

FOR EXCHANGE—60 FEET FRONT ON EYram street, three blocks west of Pomona, between 10th and 11th sts., for 7 or 8 room modern residence in Wilshire or Arlington Heights. Address Y, box 144, TIMES OFFICE.

FOR EXCHANGE—CONDITIONS FORCE ME to dispose of my two lots at Los Angeles harbor. Will sacrifice for $1400. Would consider diamonds, piano, auto or what have you as part payment? Address OWNER, Z, box 4, TIMES OFFICE.

FOR EXCHANGE—WE HAVE A NUMBER of lots close in, in Riverside, worth from $800 to $1000 each, clear, that we will trade on any good realty in Los Angeles. R. E. MUNCY, 713 Grant Bldg. A3630. Los Angeles, Cal. Main 6312.

FOR EXCHANGE—WANTED, HOUSE, WEST side, 6 to 12 rooms; not first, prefer west 6th street. Will put in 7 clear lots, 60x132; $1500 each. Lots good for builder. Will pay cash difference on large house. See J. H. TOMBLEY, SOUTHERN CALIFORNIA HOMES CO., 128 S. Broadway.

FOR EXCHANGE — THREE ACRES AT Hawthorne, good soil, corner. Price $2500. Will take lot as first payment, balance monthly. GARTON & TORIAN, 711 Laughlin Bldg. Bdwy. 3448.

FOR EXCHANGE — 14 ACRES BEAUTIFUL foothill land, located close to Los Angeles. Want Los Angeles property. L. D. OLIVER, 625 Central Bldg. Phone F6227.

FOR EXCHANGE—
Suburban Property.

FOR EXCHANGE—
HOW DOES THIS APPEAL TO YOU?
A beautiful suburban home, in Altadena (15-cent fare.) 2 2-3 acres, set to 19 kinds of fruit, consisting of 118 peach, 15 orange, 2 lemon, 2 grapefruit, 9 apricot, 5 apple, 1 loquat, 4 fig, 3 almond, 3 walnut, 20 Satsuma plum, 2 Kelsey plum, 1 Sameon plum, 1 prune, 2 red plum, 3 guavas, 2 quince, 2 Russian mulberry; new and modern 7-room bungalow, cobblestone front and side, lawn, shrubbery, 50 rose bushes, garage 15x20, 12 shares water stock; price $10,000. CLEAR. WANT INCOME OR HOME HERE.
W. H. TAFT CO. (Sole Agent.)
A4797. 304 Wright & Callender Bldg. Bdwy. 3231.

FOR EXCHANGE—
A BEAUTIFUL 5-ACRE HOME, SOUTH PASADENA. IMPROVED WITH GOOD 10-ROOM HOUSE, BARN, FINE CEMENT TENNIS COURT, ALL KINDS OF FINE FRUIT TREES INCLUDING ABOUT 30 FULL BEARING ORANGE TREES. ALL KINDS OF FINE FLOWERS AND SHRUBBERY. PRICE $35,000. WILL TRADE FOR LAND IN CALIFORNIA.
KING & WELLS,
WITH
W. W. MINES & CO.,
621 SOUTH SPRING ST.
HOME 60473; MAIN 2975.

FOR SALE—
THE WOODS AND BROOK.
Come, let us show you, only 9 miles from the business center of Los Angeles, charming foothill, level lots, on a creek, overlooking deep, tangled wildwoods and a constantly running brook big enough to be called a creek. Auto trips almost every hour. Terms 5 per cent cash, balance easy monthly payments. Be sure and see this now.
C. H. PRATT,
100 Chamber of Commerce Bldg.

FOR EXCHANGE — LOT 11, BLOCK 6, Westgate Acres. This lot is piped for water and improved with garage and chicken corrals. A beautiful residence site; cash value $1250. Will exchange for building lot or for bungalow or equity in same, if location is first-class. Address BOX 202, Westgate, Cal.

FOR EXCHANGE—SUBURBAN PROPERTY. 5-acre chicken and fruit ranch on Covina line, 17 miles from Los Angeles. Want Los Angeles bungalow to same value. Price $5000, clear. Call for REYNOLDS or ZEHNER. Main 2684, or 60284.

FOR EXCHANGE—A CLEAR, SPLENDIDly-located, 9-room home in Ontario, for Los Angeles lots. New house, modern and high-class in every particular. Cash value $6000. Might assume small difference. SOUTHERN CALIFORNIA HOMES CO., 128 S. Broadway.

FOR EXCHANGE — THREE ACRES AT Hawthorne, good soil, corner. Price $2500. Will take lot as first payment, balance monthly. GARTON & TORIAN, 711 Laughlin Bldg. Bdwy. 3448.

FOR EXCHANGE—34 ACRES BEAUTIFUL foothill land, located close to Los Angeles. Want Los Angeles property. L. D. OLIVER, 625 Central Bldg. Phone F6227.

FOR SALE—
Suburban Property.

READ THIS.
You have been planning on sometime owning an ideal suburban home.
Our property is unique in character. Almost every lot has an individuality of its own. They are large, roomy plots, ranging from a half acre to 2 or 3 acres. Some lots are on the level mesa; others are splendid building sites on gentle slopes, or knolls.
Broad, winding drives, lots of fine big trees. Oaks and sycamores, and best of all, a fine, cool rippling brook flows directly through the property.
But an ad. can't describe it to you. Come and arrange to see it. Free auto trips every day. Splendid roads for autoing; property on a car line. TERMS.
SUCH A COMBINATION of conditions causes values to advance rapidly.
Tear this ad. out as a reminder for prompt action.
C. H. PRATT, Sales Manager,
Phone House 60423, Main 722.
100 Chamber of Commerce Bldg.

FOR EXCHANGE—SUBURBAN LOT, $800, clear. Cultivated and rented. 5 acres near Alpaugh, Tulare county, $600, clear. Half-acre, Lawndale, partly improved, $700. Mortgage $325. Want chicken ranch, near car line, about $2000, clear. H. W. LONG, 607 Pay Bldg. Phone F1264, Main 2040.

FOR EXCHANGE—MUST SACRIFICE MY $210 equity in Lawndale, half acre, will take good piano and trade land actual price. Address Z, box 302, TIMES OFFICE.

FOR EXCHANGE — 11 ACRES BEAUTIFUL foothill land, situated between Glendale and Burbank. A fine homesite or is ripe for subdivision in acre or half-acre lots. What have you? L. D. OLIVER, 625 Central Bldg. Phone F6227.

FOR EXCHANGE—
Country Property.

The finest orange grove in California, 9 miles east of Los Angeles, one mile from Covina electric line, 10 acres planted to 7½ acres navels, 2 year old trees; 2½ acres Valencias, 3 year old trees; near 5-room, modern bungalow, built by day labor, hardwood floors throughout; fine large barn, with garage, plenty of water, trees are in the finest of condition. Crop for this coming season will be a bumper. Price $25,000, mortgage $6000, unimproved land in a quarter mile of this place is being sold at $500 per acre; is 1 and 2 acre tracts. This 10 acres adjoining was sold for $2500 per acre cash less than 6 months ago, with no buildings.
My client will take a nice home up to $8000 or $10,000, if put in at a cash price just as this ranch is.
HASCLE L. FREEMAN,
Sixth and Broadway. Phone Broadway 2274.
627 Story Bldg. F1941.

FOR EXCHANGE—
Have a client who owns a 5½-acre orange grove in Pomona, well located, north side, good subdivision property, good large modern house on the premises, value $12,000, mortgage $5000. He wants to remove to Los Angeles and will exchange for a good modern residence, new or nearly new, in Los Angeles, good-sized rooms, must be well located, southwest district. Submit a good, clear house corresponding to this description, worth from $10,000 to $12,000, and my client will trade right away.
Pomona is growing very rapidly, electric railway connection with Los Angeles will be established shortly. Now is the time to invest in Pomona realty.
Ten years in the realty business in Pomona.
J. A. FITCH,
125 S. Garey ave., Pomona.
Long Distance Phone: Home 208.

FOR EXCHANGE—
WANTED. Some good business property, either apartment houses, stores, or other good income property to exchange for good acreage. We have some good walnut and lemon orange groves and general farming lands that can be exchanged to your mutual advantage. Some of these lands are in the best locations in Los Angeles county, Riverside county and San Joaquin Valley.
R. W. DROMGOLD, 700 Groose Bldg., Los Angeles, F1167.

FOR EXCHANGE—
MOUNTAIN RANCH.
320 acres, attractively located, nice elevation, 100 acres or more "plow land;" good orchard, spring, pasture, house, etc.; comfortable house, good barn, chicken corrals and yards, 13 head stock, fine, young team, wagons, implements, etc. 30 acres ready for ALFALFA. $9000. Los Angeles or suburban or smaller ranch. LA DUE, 429 Central Bldg.

FOR EXCHANGE — WANTED, A SMALL touring car will be taken as part payment on 20 acres of first-class Kern county alfalfa land, with water. Will trade on actual value of land at the price at which surrounding land is selling. Level, fine sandy loam soil. Interest in good pumping plant, now in operation. Address G, box 241, TIMES BRANCH OFFICE.

FOR EXCHANGE—
LOOKING FOR A GROVE?
We have a grove in the best districts for exchange or for sale. If you own one or have one to come in and talk the matter over. Now is the time to get the lowest figures. These fall items will be of interest to you now.
W. H. TAFT CO.
A4797. 304 Wright & Callender Bldg. Bdwy. 3231.

FOR EXCHANGE—$35,000, MORTGAGE $20,000; 12 acres fine 13-year walnuts, close to city, where land is worth $1000 acre. Want clear here for equity or will assume some mortgage.
$12,000—Mortgage $6500. 20 acres land under cultivation, fine house and barn, not far from Huntington Beach. Want clear here for equity or assume on good city income to $35,000.
NICKLIN, 334 Douglas Bldg. A2000.

FOR EXCHANGE—
READ THIS YOU BARGAIN HUNTERS.
20 acres of choice soil, 8 acres in 8 year old soft shell walnuts, balance in beans. Good 6-room bungalow, abundance of water, $11,000. Adjoining property sold $1000 per acre.
JOE M. MURPHY, with
J. M. FERGUSON REALTY CO.,
F1941. 227 Story Bldg., Broadway 2274.

FOR EXCHANGE — FULLY EQUIPPED chicken ranch, two full acres, water and gas, close to car line, west of Main, $1500, or two or three cheaper lots, well located. Balance $1200, mortgage 3 years, 7 per cent, bank loan. JONES-CUTTER CO., 309 Higgins Bldg.

FOR EXCHANGE—$100,000; 71 ACRES FULLbearing oranges in the pink of condition; this is only $1400 an acre; location A1; best water plant in the Riverside district; free and clear of incumbrance; want income city property and $50,000 to take back mortgage to keep up on difference. It is time to play ball. G. A. OYLER is at the bat, 214 Stimson Bldg. A3307, Main 9407.

FOR EXCHANGE—
WANT A WALNUT GROVE.
Have a 7-room, strictly modern residence and four lots. Price $12,500, clear.
A3010. THOMAS-GEARTROM CO., Main 1580. 305-10 Am. Bank Bldg., Second and Spring sts.

FOR EXCHANGE—2 ACRES, MONROVIA; 7-year-old Valencias; 7-room modern new bungalow; $7000; mortgage $3000; want city for equity preferred; will assume some. Address Z, box 287, TIMES OFFICE.

FOR EXCHANGE — 10 ACRES, BALDWIN Park, 40 minutes from Main st. on Covina line; nice bungalow, barn, variety of fruits, ample water all purposes; for part city and part cash.
CHAS. A. MARCH,
616 Pay Bldg. A4227.

FOR EXCHANGE — 100 ACRES FINE ALfalfa land, Kern county; 2 miles from railroad; water 90 feet; want residence, Los Angeles. Hollywood or beaches to $10,000; will assume. J. E. COLLUMB, 515 Union Oil Bldg. A4177.

FOR EXCHANGE—60 ACRES, ALL FENCED now as pasture; fine beet, alfalfa or fruit land; abundance of water 20 feet; price $50 per acre; want improved city or beach property for half or all. T. A. BELL, 426-7 Bradbury Bldg.

FOR EXCHANGE — $8,000 BEACH PROPerty with a good income; want clear ranch; only owners need apply; give full description or no answer. Address W, box 269, TIMES OFFICE.

FOR EXCHANGE—160 ACRES, SAN JOAquin Valley; A1 alfalfa or fruit land; water close to surface; sandy loam sediment soil; no hardpan; price $75 per acre; will trade all or any part for Los Angeles or near.
R. I. FARRIS,
928 Title Insurance Bldg. A2999, Main 2909.

FOR EXCHANGE—
Orange groves for residence property, San Fernando, Colton, Riverside and Glendora.
THE NOYES-LONG CO.,
313 Trust & Savings Bldg.

FOR EXCHANGE—$3000; 40-ACRE ALFALFA ranch, Tulare county. Large pumping plant; for good residence or rooming-house. See SMENZA, with J. J. FRANKLIN CO., 218 Mason Bldg.

FOR EXCHANGE—80 ACRES AT PORTERville for L. A. county ranch. Will pay $3000 cash difference. C. Z. SALLING, 346 S. Broadway.

FOR EXCHANGE—20 ACRES NEAR TURlock, in Turlock irrigation district. Want good lot Los Angeles. STANISLAUS LAND CO., 448 Bradbury Bldg.

FOR EXCHANGE—WE HAVE $1250 CASH and $15,250 worth of town and country property at Merkle Texas, for California. SALVAGE LAND CO., Beaumont, Cal.

FOR EXCHANGE—
40 acres fine alfalfa land, including 40 shares of water, $4000; owner wants bungalow in Los Angeles; will assume. FULTON & ELLIOTT, 325 Story. A3455.

FOR EXCHANGE—
Country Property.

FOR EXCHANGE—
Submit actual values. Send full particulars first letter.
$5000—Pomona residence, well located. Want Santa Monica.
$25,000—Good, clear, 12½-acre income orange and lemon grove. Owner in ill-health. Some cash, some trade, balance easy terms.
$14,000—6 acres oranges, fine condition, annual production 2000 boxes; 4 acres peaches. Owner sick. $2500 down, balance $1000 annual payments. Might take some good property.
$35,000—Mortgage $7000, 60-acre alfalfa ranch, fenced, pumping plant on premises, Chino district. Submit.
$30,000—16-acre Valencia and navel grove. For good alfalfa ranch or apartment house.
$16,000—8-acre fruit ranch, new, modern improvements, clear, at Pomona, part Los Angeles.
$40,000—Mortgage $15,000, 6 per cent, easy payments. Good income grove, well located, fullbearing, fine condition, 16 acres solid to lemons, 4 acres oranges. Owner up against it. Submit other good property, but must have at least $5000 cash.
$8000—Mortgage $4000. Choice Pomona City lots, best well improved residence district. Equity and $1000 cash for other good clear property worth $8000.
$40,000—Mortgage $9500. Pasadena income property. Want alfalfa ranch. Have no money.
MAY IS SELLING AT HIGH PRICES.
$16,000—40 acres, clear, all in alfalfa, Chino district, interest in good pumping plant. Submit good city property about same value.
$12,000—Clear, corner, apartment house, Pomona. Want good San Joaquin Valley land, about $80 per acre.
$10,000—Fine young orange grove near the foothills. Make improvements. Want alfalfa ranch about same value, Pomona or Chino district.
$7500—Mortgage $2500. 5½-acre improved orange grove at Pomona. Submit Los Angeles or Pomona for equity.
$8500—Mortgage $4500. 17 1-2 acres alfalfa ranch, good stand. Submit Los Angeles to $60,000.
$7500—5 good clear close-in lots, Pomona. Want good unimproved land, free from alkali, San Joaquin Valley, about same value.
J. J. FITCH,
125 S. Garey ave., Pomona.
Long Distance Phone—HOME 102.

FOR EXCHANGE—
80 acres alfalfa ranch improved as follows: Interest in artesian well, also small flowing well furnishing pure water for domestic use; also natural gas for lighting, heating and cooking. Good 1½ story house. Water and gas piped in house. Good barn, 40 acres is fenced with Page wire fence. This income place is for sale for good town in San Joaquin Valley. Price $14,000. Clear of incumbrances. Will consider good property here in exchange for part.

FOR EXCHANGE—ALFALFA LAND.
$7500—72 acres good land all level, just one mile from town limits of good town in San Joaquin Valley. Small house, good barn, domestic well and tank. Price for short time only $7500. This is clear of incumbrances. Owner in business here and wants property here. This is your opportunity to get a good ranch at right price, In exchange See me at once.
A. M. POTTER, with
THE
PROGRESSIVE
REALTY
CO., 617
South
Hill
St.
60139. M ain 301

FOR EXCHANGE—
By OWNER, 120 acres choice orange land, the best and first district to get the early market; Tulare county; within one mile of railroad; 3 miles from town, school, etc., and NEW CANNERY, 10 acres already levelled by surveyor; balance of nearly level that grading cost merely nominal; surrounded by producing fruit orchards, electric power, new pumping plant, 50 inches, flow of well 161 feet; 6-inch pipe. Wells on property; 150 inches can be developed; 2 fine houses, one with seven rooms, on corner, equipped with acetylene gas fixtures, and bath, bathroom, etc., arranged for hot and cold water from 100-bbl. tank, near house, gasoline engine and pump; stationary tubs under tank; house surrounded by grove of lemon, olive, almond, date palm and eucalyptus trees, with several rose bushes; grounds piped for lawn and garden sprinklers; 3 outhouses, new big barn and corral, near chicken-house.
New 6-room bungalow, 200 feet east of corner, connected with extra sleeping room on back; separate tank, well, engine and pump; chicken house and corral; place suitable for immediate occupancy of two families, who might divide the land; price $36,000, will take one-third cash, one-third exchange, and one-third mortgage. Have lots of property.
Phones: A1925. J. H. FURDY,
Main 9262. 514 Laughlin Bldg.

FOR EXCHANGE—75 ACRES NEAR CORona, 65 in alfalfa, balance barley, abundance water; house, 3 rooms, plastered, bath, toilet, gas, etc.; 3 horses, vehicles, implements and tools; $27,500; bank loan $12,500; want apartment house or flats about equal value.
2-acre orange grove, near Colton; plenty water, income about $1500 per year. $10,000 clear; also 4-acre lemon grove, same location, $4000 clear; want lots, small business property or bungalows equal value.
115 acres, near Modesto, 100 acres in alfalfa, sub-irrigated, all improved for dairying; fenced in 8 different fields, 2 hog tight pastures; will care for 100 cows; good 6-room house, large barn and other outbuildings; when fully stocked this ranch will net from $7000 to $7500 per year; $34,500; or will price $80 per acre, mortgage $20,000. Want Los Angeles improved or unimproved property.
$15,000, mortgage $6000—320 acres near Lancaster, 200 acres in alfalfa, 2 pumping plants for alfalfa and water, 4 acres spuds, all fenced, $3500 pumping plant, California house, furnished, barn, tools, team, chickens, everything included. Want Los Angeles, improved or unimproved.
JOHN W. THOMSON,
621 San Fernando Bldg. Main 8210.

FOR EXCHANGE—ORANGES AND LEMONS.
11 acres, 70 per cent lemons, balance navels, all full bearing; in the city limits of Ontario. Crop estimated at over $2000. Every foot of water. Everything in fine condition. Price $28,000; mortgage $8000. Want clear city property for equity of $18,000.
See MR. EDWARDS, with
CALIFORNIA REALTY CORPORATION,
O. E. Parish, President,
823 South Hill.
Main 3925. 60230.

FOR EXCHANGE—
HAVE 640 ACRES IN ANTELOPE VALLEY, IN LOS ANGELES COUNTY, WILL EXCHANGE FOR INDUSTRIAL IN LOS ANGELES CITY.
SEE POORMAN,
MARTIN & RUSSELL,
833 CENTRAL AVE.

FOR EXCHANGE—
$25,000—Mortgage $15,000, 200-acre dairy ranch, near Alpaugh, Tulare county; 100 acres alfalfa, 70 cows, heifers, hogs, etc., work stock, buildings. Level silt soil. Submit city income.
F3232. JOHN W. THOMSON, Main 8210.
$25,000—Free and clear, 40-acre full bearing Fresno vineyard, bungalow, water right, etc.; net income $2000. Want apartment house to $45,000.
JOHN W. THOMSON, Main 8210.
621 San Fernando Bldg.

FOR EXCHANGE—
COACHELLA VALLEY.
320 acres, 2 miles from railroad and station, sandy loam soil; price $2200; mortgage $1100 at 6 per cent. Interest. Want cottage in the city or beach, and will assume same amount.
640 acres, 1 mile from railroad, 300 inches of gravity water, splendid land for dates; $12,000, including water. Want Los Angeles or Pasadena property.
Main 8538. F4138. RIEGER, 417 Douglas Bldg., corner 3rd and Spring.

FOR EXCHANGE—
30 ACRES AT INDIO.
All fenced—has one of the best wells and pumping plants in the valley; nice little house, splendid soil, good date land, or anything else you want to plant. Price $3000; want Los Angeles or vicinity.
H. A. GRAY, with
THE MILLER-RAWLINGS COMPANY, Inc.,
305 Mercantile Place.
Phones F4978; Bdway. 1120.

FOR EXCHANGE—
3 acres, 4-room California house; new, 6 cows, 4 horses, 25 hogs, 200 chickens; 1 acre in alfalfa; 3 minutes' ride from car, on Santa Ana line; $5000 clear. Want to exchange for residence property in west part of Los Angeles.
Kate A. Wray, with
GOLDEN WEST HOME BUILDERS,
305 Union Oil Bldg.
A3540. Main 3989.

FOR EXCHANGE—WALNUT GROVE OF 10 acres, near El Monte, on Covina Electric. Modern cottage; splendid pumping plant. Price $15,000, mortgage $5000. Want city property or unimproved acreage for equity.
W. H. AKIN, 610 H. W. Hellman Bldg.
F1793; Broadway 3424.

FOR EXCHANGE—
Country Property.

FOR EXCHANGE—
EASTERNERS, LOOK THIS UP AT ONCE.
COUNTRY HOME AND LARGE 4INCOME PRODUCER.
THE FINEST ORANGE GROVE IN THE STATE.
$150,000.
Do you want to come to California? If so here is your opportunity. My client will assume on good income property in the East. Too many ranches is only reason for disposing of same. This choice grove is located just 37 miles from Los Angeles, about 60 minutes' ride; in one of the best orange growing districts; on good roads boulevard, 1 mile from electric car line.
Grove contains 28 acres.
About 1-4 Valencias, balance navels.
Trees from 12 to 15 years old; given the best of care. Grove recently fumigated and highly fertilized. Cement standpipes to each row; underground water system. Cement irrigation ditch around entire grove.
Ample water, cost $200 per year.
42 shares water stock, worth $20,000.
Modern 10-room house, contains every modern convenience found in an up-to-date city home; hard wood floors, furnace, gas, telephones; own lighting system, separate outbuildings; every implement and tool needed for an up-to-date ranch.
To appreciate the value you must see the beautiful place.
Properties submitted must stand rigid investigation.
Owner will assume $100,000 on good income.
A1560, A1117. G. M. GIFFEN & SONS.
Main 2110. 208 Story Bldg. Member L. A. R. B.

FOR EXCHANGE—
PATTERSON'S PROPOSITIONS.
16 acres full-bearing walnuts, close in, big income, great bargain. Will exchange equity for good auto, vacant lots or cottage, either Long Beach or Santa Monica. Submit your trade today.
4000 acres finest subdivision tract, San Joaquin Valley, no alkali, nearly all level, worlds of water, on railroad. Want $20,000 good trade anywhere, balance the best of terms. A snap at $25 per acre, and will readily subdivide at $100.
Fine 6-room bungalow, modern, close in, nice lawn, lots of fruit, $500 below market value this week. Will trade for vacant lots west or Wilshire, or little cash and the balance like rent. Must sell this week.
20 acres fine orange land, Porterville, dirt cheap; or will trade for auto or good lots.
20 acres

FOR EXCHANGE—
Country Property.

...Five and clear. Look over this list of fine Riverside properties. 11-acre grove on Orange st., with 9-room house; 4-acre grove on same street, with large house, rented $45 per month; large lot with 5-room house, on Talbot st. Wants Los Angeles or...

...Mortgage only $3000. 10 acres near... of oranges at Riverside on fine street; lemons, apricots, peaches. Want income Los Angeles or the beaches.

...62 acres rich citrus land, ½ mile from Cove depot with irrigation water from Lawrah River delivered on land. Owner ... to sell, but will take up to $12,000 clear of county debts.

...JOHN W. THOMSON, Main 8219.
423 San Fernando Bldg.

FOR EXCHANGE—
Country Property.

...TWENTY ACRES, excellent soil, prolific orchards, 6-room bungalow with electric lights, etc.; chicken corrals and other buildings; with water piped to every corral, new windmill and tower. Well with 30-inch casing. VALUE $6000.

WILL ACCEPT clear bungalow in city ... as first payment and give time on ... easy.

SHARER INVESTMENT CO.,
239 West Seventh Street.

FOR EXCHANGE—
...Free and clear, 640 acres good ... Bakersfield, adjoining the great El Tejon ranch, and in direct path of extensive oil ... development. Also will be near new State Highway. All good level land, 6 feet of soil. Fine fruit land. San Joaquin values are rising and this land will make you 20 per cent. profit in 2 years. Want city property considered.

For Exchange—$50,000—Antelope dairy and fruit ranch, 1 mile to Lancaster; ½ mile ... depot on the market. Circumstances compel ... to offer this beautiful ... 160 acres developed; modern ... horses, work stock, implements, tools, etc. Want city home.

JOHN W. THOMSON,
421 San Fernando Bldg. Main 8...

FOR EXCHANGE—
Beautiful 10-acre orange grove at Redondo Ridge for subdivision. Produces handsome young trees. Price $30,000. Want good Los Angeles property.

See E. G. COFFMAN,
Manager Exchange Department,
DAVID BARRY & CO.,
345-349 Hibernian Bldg.
Corner Fourth and Spring sts.

FOR EXCHANGE—IMPROVED 8-ACRE ... near Etiwanda. Soil and land ... adapted to citrus fruits. Plenty of water ... mountain use and more can be developed ... acres grapes, 80 full bearing almond, plum ... and peach trees. Unusual opportunity for ... owner of apartment site or residence, west ... or southwest, to secure a profitable ranch. J. H. TABER & CO., 221 Bryson Bldg.

FOR EXCHANGE—$50,000, MORTGAGE $30,000; 160 ... Sec. 1, Sunset Union Oil Co. ... one mile south of Santa Fe depot at Newhall. All level land, surrounded by ... and well improved. Facing on main road ... will sell for $400 to $500 per acre in small ... tracts. Want Los Angeles income. Also ... a chance to cash in your property. J. T. PETERS, 619 H. W. Hellman Bldg.

FOR EXCHANGE—$6,000 GROVE.
WANT EASTERN CITY INCOME.
...have one of the finest orange groves in ... Escondido-Duarte district. Set solid to ... Valencias and navels. Average about ... Large modern 10-room house, con... every convenience. Has own gas plant. ... private water system. Cheap water ... only $90 per year. Includes horses, mules, ... cows, implements, everything com... Always heavily fertilized, fumigated ... of care in every way. Pays 10 per ... as rental. Want eastern city in... and can add other property in Los ... and near by, values $20,000, $25,000 ... $30,000, or larger deal. Will assume.
ROBT. E. GOODMAN CO., 701 Pay Bldg.

FOR EXCHANGE—
...80-acre ranch, short walk from business ... of San Bernardino. Modern five-... connected with sewer, gas, city ... electricity and telephone. Well fenced, ... and cross walks in, good barn, tool ... concrete cement fruit house, etc. 2 ... from car line and stores; price $5,000. ... for good, clear bungalow or ... west or southwest, for equity. Might ... for any difference.

Geo. A. Mesick,
ROBERT MARSH & CO.,
83-5 Trust & Savings Bldg.
Phones 10175, Main 5045.

FOR EXCHANGE—
EXCEPTIONAL BARGAIN.
...the finest orange grove at Covina, close ... fine and only one block from business ... district. Nine-year-old navel buds in ... condition, with 500 box crop set on ... At present considered ... affording abundance. ... will be one mile ... State Highway. All good level land, 6 feet ... soil. Fine fruit land. San Joaquin values ... are rising and this land will make you 20 ... per cent. profit in 2 years. Want city ... property considered.
For Exchange—$50,000—Antelope dairy and ... fruit ranch, 1 mile to Lancaster; ½ mile ... depot on the market. Circumstances ... to offer this beautiful ... 160 acres developed; modern ... horses, work stock, implements, tools, etc. ... Want city home.
JOHN W. THOMSON,
421 San Fernando Bldg. Main 8...

FOR EXCHANGE—
Beautiful 10-acre orange grove at Redondo Ridge for subdivision. Produces handsome young trees. Price $30,000. Want good Los Angeles property.
See E. G. COFFMAN,
Manager Exchange Department,
DAVID BARRY & CO.,
345-349 Hibernian Bldg.
Corner Fourth and Spring sts.

FOR EXCHANGE—IMPROVED 8-ACRE ... near Etiwanda. Soil and land ... adapted to citrus fruits. Plenty of water ... mountain use and more can be developed ... acres grapes, 80 full bearing almond, plum ... and peach trees. Unusual opportunity for ... owner of apartment site or residence, west ... or southwest, to secure a profitable ranch. J. H. TABER & CO., 221 Bryson Bldg.

FOR EXCHANGE—$50,000, MORTGAGE $30,000; 160 ... Sec. 1, Sunset Union Oil Co. ... one mile south of Santa Fe depot at Newhall. All level land, surrounded by ... and well improved. Facing on main road ... will sell for $400 to $500 per acre in small ... tracts. Want Los Angeles income. Also ... a chance to cash in your property. J. T. PETERS, 619 H. W. Hellman Bldg.

FOR EXCHANGE—$6,000 GROVE.
WANT EASTERN CITY INCOME.
...have one of the finest orange groves in ... Escondido-Duarte district. Set solid to ... Valencias and navels. Average about ... Large modern 10-room house, con... every convenience. Has own gas plant. ... private water system. Cheap water ... only $90 per year. Includes horses, mules, ... cows, implements, everything com... Always heavily fertilized, fumigated ... of care in every way. Pays 10 per ... as rental. Want eastern city in... and can add other property in Los ... and near by, values $20,000, $25,000 ... $30,000, or larger deal. Will assume.
ROBT. E. GOODMAN CO., 701 Pay Bldg.

FOR EXCHANGE—
...80-acre ranch, short walk from business ... of San Bernardino. Modern five-... connected with sewer, gas, city ... electricity and telephone. Well fenced, ... and cross walks in, good barn, tool ... concrete cement fruit house, etc. 2 ... from car line and stores; price $5,000. ... for good, clear bungalow or ... west or southwest, for equity. Might ... for any difference.

Geo. A. Mesick,
ROBERT MARSH & CO.,
83-5 Trust & Savings Bldg.
Phones 10175, Main 5045.

FOR EXCHANGE—
EXCEPTIONAL BARGAIN.
...the finest orange grove at Covina, close ... fine and only one block from business ... district. Nine-year-old navel buds in ... condition, with 500 box crop set on ... At present considered ... affording abundance. ... will be one mile ... State Highway. All good level land, 6 feet ... soil. Fine fruit land. San Joaquin values ... are rising and this land will make you 20 ... per cent. profit in 2 years. Want city ... property considered.
For Exchange—$50,000—Antelope dairy and ... fruit ranch, 1 mile to Lancaster; ½ mile ... depot on the market. Circumstances ... to offer this beautiful ... 160 acres developed; modern ... horses, work stock, implements, tools, etc. ... Want city home.
JOHN W. THOMSON,
421 San Fernando Bldg. Main 8...

FOR EXCHANGE—
...8 acres between Pomona and Ontario ... Will exchange part ... the property is or about Los Angeles ... assume on something good. Address Y, box ..., TIMES OFFICE.

FOR EXCHANGE—SAN JOAQUIN LIMES ... several level hand; excellent soil, never ... nearer railways; all or part for city or ... grove.

SEE J. G. BROWN
With FRANKLIN & RIDENOUR,
420 Consolidated Realty Bldg.

FOR EXCHANGE—PERRIS VALLEY ... 160 acres, clear, 100 acres close to ... 30 acres, clear, under cash to ... and fruit land; some alfalfa to ... Land close to this is selling for ... land never worked. Want Los Angeles ... and cash on good deal. J. T. PETERS, ... H. W. Hellman Bldg.

FOR EXCHANGE—10 ACRES UNIMPROVED ... one block from Santa Ana electric ... trolley, water at 20 feet. All fenced. ... Price $1150. Want automobile ... southwest to full amount or less.
See J. A. MURPHY, with
THE CHAS. A. MASH CO.,
413 Citizens' National Bank Bldg.

FOR EXCHANGE—
...22 acres rich level land, Strawberry ... good crops; cottage or bungalow, ... choice level land, good well, ... near Newport. Want improved ... property.
...highly improved fruit and ... ranch, plenty of water, close to ... and railroad, Madera county. ... only property. Will assume.
...bearing orange grove, good ... pumps and buildings; located in ... Highlands orange district. ... Want city property.
E. H. HOWARD & CO.,
...Grant Bldg.

...land situated between Corona and ... Has been assorted fruits, 40 acres ... bearing. Will ... 130 acres fine grain ... Equipped with complete irrigation system. This ranch ... perfectly fenced and cross-fenced, has an ... of water, house and barn, 80 bags ... grain and 100 tons alfalfa hay. Also ... large pond well stocked with fish. ... $1,000. Mortgage $15,000. Will exchange ... Los Angeles property clear, or might ... some mortgage.
...Monte Vista; elegant soil, abundance of water; all in cultivation; chickens, cows, implements go, leaving Cal.; $8500 cash; city lots to $8000; act quick.

FOR EXCHANGE—
...Ten acres in bearing olives, ... young trees of Manuel. Good water ... place. Want house here ...
...ALBRIGHT-AMES CO.,
...Title Ins. Bldg. A5930.

FOR EXCHANGE—$12,000. CLEAR. $5 ... LAUGHLIN BLDG.

FOR EXCHANGE—8-ACRE ... ranch, close to Ontario. Home, ... guest poultry house, all good; ... apartment-house; price $7,500. ... WELL, 204 Grand Bldg. A1307.

FOR EXCHANGE—Orange grove, ... 10 acres, all citrus; good improvements; ... of Redlands. Want small ranch South... some property. ...
DUNN-ALBRIGHT-AMES CO.,
...Title Ins. Bldg.
Main 8997.

FOR EXCHANGE—INCOME GROVE.
LORDSBURG INCOME GROVE.
6 acres full bearing navels, close to ... yard; splendid, uniform and highly ... Price $14,000. Must have clear ... Terms on balance. Would consider ... exchange for part cash or modern 5 or 6-room house. ... Address G, box 127, TIMES BRANCH OFFICE.

FOR EXCHANGE—
10 ACRES RIALTO, $2500.
10 ACRES HEMET, $2500.
...acres between Pomona and Ontario ... Will exchange part ... the property is or about Los Angeles ... assume on something good. Address Y, box ..., TIMES OFFICE.

FOR EXCHANGE—SAN JOAQUIN LIMES ... several level hand; excellent soil, never ... nearer railways; all or part for city or ... grove.

SEE J. G. BROWN
With FRANKLIN & RIDENOUR,
420 Consolidated Realty Bldg.

FOR EXCHANGE—PERRIS VALLEY ... 160 acres, clear, 100 acres close to ... 30 acres, clear, under cash to ... and fruit land; some alfalfa to ... Land close to this is selling for ... land never worked. Want Los Angeles ... and cash on good deal. J. T. PETERS, ... H. W. Hellman Bldg.

FOR EXCHANGE—10 ACRES UNIMPROVED ... one block from Santa Ana electric ... trolley, water at 20 feet. All fenced. ... Price $1150. Want automobile ... southwest to full amount or less.
See J. A. MURPHY, with
THE CHAS. A. MASH CO.,
413 Citizens' National Bank Bldg.

FOR EXCHANGE—
...22 acres rich level land, Strawberry ... good crops; cottage or bungalow, ... choice level land, good well, ... near Newport. Want improved ... property.
...highly improved fruit and ... ranch, plenty of water, close to ... and railroad, Madera county. ... only property. Will assume.
...bearing orange grove, good ... pumps and buildings; located in ... Highlands orange district. ... Want city property.
E. H. HOWARD & CO.,
...Grant Bldg.

...land situated between Corona and ... Has been assorted fruits, 40 acres ... bearing. Will ... 130 acres fine grain ... Equipped with complete irrigation system. This ranch ... perfectly fenced and cross-fenced, has an ... of water, house and barn, 80 bags ... grain and 100 tons alfalfa hay. Also ... large pond well stocked with fish. ... $1,000. Mortgage $15,000. Will exchange ... Los Angeles property clear, or might ... some mortgage.
...Monte Vista; elegant soil, abundance of water; all in cultivation; chickens, cows, implements go, leaving Cal.; $8500 cash; city lots to $8000; act quick.

FOR EXCHANGE—
...10 acres Redondo, $10,000. Want residence in Los Angeles, $5000 to $15,000.
C. J. MOREY,
WITH SWANK & LETTON,
...Hill st. Main 3024.

FOR EXCHANGE—PRODUCING ALFALFA ... ranch, one of the best in the Pomona district; 32 acres, every foot in a good stand. Price $21,000; mortgage $9500. Wants Los Angeles. SOUTHERN CALIFORNIA HOMES CO., 138 S. Broadway.

FOR EXCHANGE—I WANT DESERT RELINQUISHMENTS, alfalfa or citrus land or ranch in Southern California for city equity up to $10,000. Address Z, box 67, TIMES OFFICE.

FOR EXCHANGE—4 1-3 ACRES WALNUT ... and orange land, near Fullerton, clear. Adjoins walnut grove. Wants lots, cheap cottages or part diamonds; balance mortgages or cash. ANDERSON INVESTMENT CO., Main 9474; F9743.

FOR EXCHANGE — $750 EQUITY IN 10 ... acres, good land, near Corona, with two inches of water, for clear lot. Address WW, box 65, TIMES OFFICE.

FOR EXCHANGE—480 ACRES, MOSTLY ALFALFA, 4 sets of buildings, elegant land. Price $200 per acre. Want apartment house. R. O. GARDNER, 420 Central Bldg. Broadway 2267, A4695.

FOR EXCHANGE—OR SALE—10½-ACRE ... ranch, improved, 4-room house, complete ... pumping plant, with an abundance of water, ... orange trees and alfalfa. Want 5 or 6-room ... house and cash, $8000; mortgage $2500. This ... a real good bargain. Call MAIN 949. E. E. PIERCE.

FOR EXCHANGE—CALL AT 215 HENNE ... Bldg. If you want a good 40-acre alfalfa ... or date ranch, all stocked, bringing in a ... good income; $8000; half trade, half cash.

FOR EXCHANGE—160-ACRE FINE RANCH, ... close to Escondido, Cal., just the place for ... fruit and early vegetables; new rooming-house or cottage. What have you. V. E. STOCKWELL, 324 Grant Bldg. A1383; Main 1139.

FOR EXCHANGE — 10, 20 OR 40 ACRES ... orange or fruit land, improved, with cheap ... water. Want apartment site or city. Address "G," box 22, RIVERA.

FOR EXCHANGE — BLOCK OF LAND AT ... The Palms, value $7500, to exchange for good ... vacant city property. Will assume $2500.
McGARRY REALTY CO., 531 Higgins Bldg.

FOR EXCHANGE—80 ACRES IN OREGON ... for automobile. CLARENCE H. WILSON, ... Santa Ana, Cal.

FOR EXCHANGE—OR SALE—AT A SACRIFICE, a desirable business property at Newhall, would consider part exchange. $2751.

FOR EXCHANGE—10 ACRES, VERY BEST ... soil, San Gabriel Valley, $18,000, well located. ... Want Los Angeles clear income for part. 510 ... GROSSE BLDG. A1389, Bdwy. 2081.

FOR EXCHANGE—5½ OR 10 ACRES FINE ... land with plenty water, for city property. ... Will assume. See OWNER at once, 2327 ... Court st.

FOR EXCHANGE—
Country Property.

FOR EXCHANGE—
...$125,000—Porterville district, magnificent high-... grade 15-year-old grove of 130 acres. Free ... and clear. Wants Los Angeles. Will not ... assume much.

F2222. JOHN W. THOMSON, Main 8219.
$125,000—A beautiful located San Diego ... county fruit ranch, 15 years of expensive development were required to bring this ranch ... to its present state of production. 200 acres ... in full bearing trees, 60 acres of which are ... lemons and oranges. $30,000, yearly crop. ... Every necessary improvement. Want Los An... acres improved or will take Kansas City, ...
F2232. JOHN W. THOMSON, Main 8219.
421 San Fernando Bldg.

FOR EXCHANGE—
...10-acre apple orchard, 5 year old, located ... at Monterose, Colo.; price $13,500. Will trade ... this orchard for any Los Angeles or sur... rounding property. Submit what you have.
KING & WELLS,
WITH
W. W. MINES & CO.,
...TH FLOOR REALTY BOARD BLDG.,
...SOUTH SPRING ST. Main 2875.

FOR EXCHANGE — WILL TRADE FOR ... your property or equities, big or little, any ... part of my land in Sinaloa, Mex., only mile ... from the So. Pac. R. R., first-class farming land, adapted to alfalfa, sugar canes, winter vegetables and citrus fruits; will trade at bargain prices. See YERBY & YERBY, ...-35-37 Union Oil Bldg. F1257. Main 2941.

FOR EXCHANGE—ACREAGE IN CALIFORNIA ... in exchange for 8 thoroughly modern ... houses of 4 rooms, bath and laundry each, in ... best residence district of Denver; always ... rented, good income; value $20,000; equity $10,... 000. Will consider unimproved city, suburban or country. Address Y, box 84, TIMES OFFICE.

FOR EXCHANGE — 47-ACRE ORANGE ... grove, full bearing, near Fullerton; frostless belt; house 10 rooms, modern, also 6-room bungalow, 2 barns, garage, etc.; no finer grove in So. California; complete irrigation system; income $15,000 to $18,000; price $137,500; will divide; want income; will consider eastern or northern.
See R. M. Stokes, with
CHAS. F. STOKES CO., 616 Grant Bldg.

FOR EXCHANGE—10 ACRES UNIMPROVED, ... one block from Santa Ana electric. Artesian ... water at 20 feet. All fenced. Price $800; ... mortgage $1000. Want bungalow in south... west to full amount or less.
See J. A. MURPHY, with
THE CHAS. A. MASH CO.,
413 Citizens' National Bank Bldg.

FOR EXCHANGE—
130 ACRES,
First-class lemon land, San Diego; plenty ... of water, near new electric line, $3500 only; ... want city to value; will give good trade. ...
213 UNION OIL BLDG.

FOR EXCHANGE—20-ACRE RANCH, SAN ... Gabriel Valley, near Covina electric line. ... Ideal soil and abundance of water for all ... purposes. Good house, barn, etc. First-class ... in every respect. Price $18,500. Want Los ... Angeles property. EXCHANGES EXCLUSIVELY M'DONALD & RANSOM, 913-913 Story ... Bldg. F8238.

FOR EXCHANGE—SAN GABRIEL; $40,000. ... Mortgage $15,000; 100 acres at Monrovia, due ... east of San Gabriel; fine level land, facing ... on main road; close to depot; ready to subdivide. Will sell in five acre tracts, $600 per ... acre and up. Want clear city. J. T. PETERS, 619 H. W. Hellman Bldg.

FOR EXCHANGE—SANTA MONICA, 16TH ... street, close to Air Line and Normal School. ... One acre improved with one six and one ... seven-room house. Price $8500; mortgage ... $2500, 3 years. Submit anything for equity.
See J. C. HERTZ, with
THE CHAS. A. MASH CO.,
413 Citizens' National Bank Bldg.

FOR EXCHANGE—40 ACRES, FULLERTON, ... Cal.; 30 acres, mostly 5-year-old Valencias, ... balance full bearing soft-shell walnuts; good ... outbuildings; water stocked and good income; ... $70,000. Want stock ranch up coast to full ... value, and may put in other property. S. B. EDWARDS, Orange, Cal.

FOR EXCHANGE — $12,000. BUNGALOW ... apartments in pretty district of Redlands. ... Mortgage $1500. At least $2000 can be borrowed. Income $1200. Trade for equal value, ... vacant lots or acreage here.
DUNN-ALBRIGHT-AMES CO.,
Main 8997. 912 Title Insurance Bldg. A5930.

FOR EXCHANGE—80 ACRES IMPROVED ... ranch, 35 acres alfalfa, 5 acres peaches, 7-room house, large barn, pumping plant, ... cluding stock and implements; 12 miles from ... Los Angeles. Address X, box 124, TIMES OFFICE.

FOR EXCHANGE—$20,000, MORTGAGE $5000; ... 30 acres 9 miles east of San Gabriel; Al ... fruit and truck garden land; ready to subdivide; land adjoining selling $300 acre and ... up. Want Los Angeles income. J. T. PETERS, 619 H. W. Hellman Bldg.

FOR EXCHANGE — 118 ACRES CLOSE TO ... good town. 100 acres in alfalfa. Nice cottage, barn and farming implements. Wine pumping plant; lots of water. Get on a ranch where you are boss. Want cash, city vacant or improved. Price $125 an acre.
W. L. CARTER,
...Byrne Bldg.

FOR EXCHANGE — 160 ACRES MOUNTAIN ... land, some level, springs, 2550 elevation, 45 miles from Los Angeles. Price $1600. Will take eastern or equity in city; submit. MICK & CO., 429 Security Bldg. F1271, Main 2224.

FOR EXCHANGE—15 ACRES, 8-ROOM ... house, alfalfa, etc., near Corona. Price $27,500. Want apartment house. B. O. GARDNER, 420 Central Bldg. Broadway 2267, A4695.

FOR EXCHANGE — SMALL IMPROVED ... ranches, San Gabriel Valley, near Alhambra, ... for good city or beach rental property, or lots; ... value $4000 and $6000. No agents. Address ... owner Y, box 113, TIMES OFFICE.

FOR EXCHANGE—$15,000 CLEAR, 60 ACRES ... just east of San Gabriel, ready to subdivide; ... fine fruit land; worth twice the price asked. ... Want Los Angeles. J. T. PETERS, 619 H. W. Hellman Bldg.

FOR EXCHANGE—$7000, 5 ACRES IN FINE ... location, 5-room house, barn, well and pumping plant; variety fruit. Want $4000 in city for equity. W. M. GRAY, Gardena, Cal.

FOR EXCHANGE — 800 ACRES, HOUSE, ... barn, pumping plant; 30 acres alfalfa. Price $100,000 clear. Want L. A. or Long Beach income. H. A. STOUFFER, 107 S. Broadway. Main 8295. 10508.

FOR EXCHANGE—$6000 CLEAR; 80 ACRES ... Kern county, level alfalfa land. Water close to surface. Close to railroad and station. Want house Los Angeles. J. T. PETERS, 619 H. W. Hellman Bldg.

FOR EXCHANGE—$4400.
...acres of choice land, ¼ mile of Indio. Want 5 or 7-passenger automobile, 35 to 40 h.p.; $1300 cash, balance 2 years, 7 per cent. This is fine land; no junk wanted in exchange. BOX 11, INDIO, CAL.

FOR EXCHANGE—
10 acres Redondo, $10,000. Want residence in Los Angeles, $5000 to $15,000.
C. J. MOREY,
WITH SWANK & LETTON,
...Hill st. Main 3024.

FOR EXCHANGE—PRODUCING ALFALFA ... ranch, one of the best in the Pomona district; 32 acres, every foot in a good stand. Price $21,000; mortgage $9500. Wants Los Angeles. SOUTHERN CALIFORNIA HOMES CO., 138 S. Broadway.

FOR EXCHANGE—I WANT DESERT RELINQUISHMENTS, alfalfa or citrus land or ranch in Southern California for city equity up to $10,000. Address Z, box 67, TIMES OFFICE.

FOR EXCHANGE—4 1-3 ACRES WALNUT ... and orange land, near Fullerton, clear. Adjoins walnut grove. Wants lots, cheap cottages or part diamonds; balance mortgages or cash. ANDERSON INVESTMENT CO., Main 9474; F9743.

FOR EXCHANGE — $750 EQUITY IN 10 ... acres, good land, near Corona, with two inches of water, for clear lot. Address WW, box 65, TIMES OFFICE.

FOR EXCHANGE—480 ACRES, MOSTLY ALFALFA, 4 sets of buildings, elegant land. Price $200 per acre. Want apartment house. R. O. GARDNER, 420 Central Bldg. Broadway 2267, A4695.

FOR EXCHANGE—OR SALE—10½-ACRE ... ranch, improved, 4-room house, complete ... pumping plant, with an abundance of water, ... orange trees and alfalfa. Want 5 or 6-room ... house and cash, $8000; mortgage $2500. This ... a real good bargain. Call MAIN 949. E. E. PIERCE.

FOR EXCHANGE—CALL AT 215 HENNE ... Bldg. If you want a good 40-acre alfalfa ... or date ranch, all stocked, bringing in a ... good income; $8000; half trade, half cash.

FOR EXCHANGE—160-ACRE FINE RANCH, ... close to Escondido, Cal., just the place for ... fruit and early vegetables; new rooming-house or cottage. What have you. V. E. STOCKWELL, 324 Grant Bldg. A1383; Main 1139.

FOR EXCHANGE — 10, 20 OR 40 ACRES ... orange or fruit land, improved, with cheap ... water. Want apartment site or city. Address "G," box 22, RIVERA.

FOR EXCHANGE — BLOCK OF LAND AT ... The Palms, value $7500, to exchange for good ... vacant city property. Will assume $2500.
McGARRY REALTY CO., 531 Higgins Bldg.

FOR EXCHANGE—80 ACRES IN OREGON ... for automobile. CLARENCE H. WILSON, ... Santa Ana, Cal.

FOR EXCHANGE—OR SALE—AT A SACRIFICE, a desirable business property at Newhall, would consider part exchange. $2751.

FOR EXCHANGE—10 ACRES, VERY BEST ... soil, San Gabriel Valley, $18,000, well located. ... Want Los Angeles clear income for part. 510 ... GROSSE BLDG. A1389, Bdwy. 2081.

FOR EXCHANGE—5½ OR 10 ACRES FINE ... land with plenty water, for city property. ... Will assume. See OWNER at once, 2327 ... Court st.

FOR EXCHANGE—
Country Property.

FOR EXCHANGE—
Finest Grove in California, $80,000.
20 acres set solid to beautiful Valencias, 7 years, look like 10 years. Finest soil; own pumping plant, 100 inches water. Strictly modern 5-room residence, just completed; oak floors throughout, furnace, patent water heater. As good as any Wilshire home. Cost about $8500. Another house, barn, horses, implements, wagons, cow, everything complete. This year's crop amounted to $5000. Improvements and personal property worth easily $15,000. Want Los Angeles residence or income.
HARRY B. GOODMAN CO., 701 PAY BLDG.

FOR EXCHANGE—
160 acres, Merced county, 1½ miles from Coachella, 30 inch flowing well, all fenced First class land. Price $8500. Will trade for Los Angeles property.

1240 acres of splendid land in Merced county. Large canal runs through the center of this property. Price $50,000. Will exchange for Los Angeles property.
KING & WELLS,
WITH
W. W. MINES & CO.,
...TH FLOOR REALTY BOARD BLDG.,
...SOUTH SPRING ST. MAIN 2875.

FOR EXCHANGE—WE CAN OFFER DIversified line this choice of several really good tracts of land, suitable for colonization, subdivision and in some cases citrus fruit growing. They can be shodied on reasonable terms and are such bargains that they must unquestionably greatly increase in value in near future. It will pay to investigate if you are in position to handle.
A. L. TOWNE, with EDWARD C. DIETER,
1200 Title Insurance Bldg. F8265.

FOR EXCHANGE—10 ACRES AT EL MONTE ... all under cultivation, part in walnut trees, ... flood wind pump, 4-room house, barn, etc. ... 5 years old bearing, buggy, wagon, 2 sets harness, 2 tons hay, 100 alfalfa, 150 hens, 200 chickens, 150 turkeys all included in price of $18,000. Clear. Want good house or income property.
See M. M. DRINKWATER, with
CHAS. F. STOKES CO., 616 Grant Bldg.

FOR EXCHANGE—RANCH, CONSISTING ... of 24 acres, about one mile east of Downey; ... acres oranges; 15 acres apples; 4 acres varieties deciduous fruits, balance corn, etc. Improved with good set of buildings; fair pumping plant; located on the good road. Price $28,000. Will accept city property to one-half value; cash and mortgages.
CHAS. GLOVER, 605 S. Hill st., Room 217. Main 2795, F2795.

FOR EXCHANGE—IMPROVED 8-ACRE ... ranch near Etiwanda, fine level land adapted to citrus fruits. Plenty of water for domestic use, and more can be developed. 80 acres grapes, 800 full-bearing almond, plum and peach trees. Unusual opportunity for owner of apartment site or residence, west or southwest, to secure a profitable ranch.
J. H. TABER & CO., 221 Bryson Bldg.

FOR EXCHANGE—75 ACRES NEAR POmona, all in first-class stand of alfalfa. Will cut 4 tons of hay this year. Electric pumping plant. Abundance of water. Nogales, ... etc. This is above the ordinary. Price $80,000. Want about ¼ in exchange. Will take residence. EXCHANGES EXCLUSIVELY. M'DONALD & RANSOM, 913-913 Story Bldg.

FOR EXCHANGE—
Must sell or trade. Orange grove, splendid ... location, worth $17,000. On the good roads ... boulevards, near trolley. Good house and ... barn. Trees 11 years old. Fine condition. ... Cheap water. Equity want offer.
C. J. MOREY,
with SWANK & LETTON,
...229 S. Hill st. Main 3024.

FOR EXCHANGE—2800; CLEAR, 5 ACRES ... orchard, some bearing, balance coming on; ... $1000 cash, balance 3 years, 7 per cent. ... Only in fine land; no junk wanted in ... exchange. BOX 11, INDIO, CAL.

FOR EXCHANGE—
...acres, Merced county, 1½ miles from ... Coachella, 30 inch flowing well, all fenced ... First class land. Price $8500. Will trade for ... Los Angeles property.

1240 acres of splendid land in Merced county. Large canal runs through the center of this property. Price $50,000. Will exchange for Los Angeles property.
KING & WELLS,
WITH
W. W. MINES & CO.,
...TH FLOOR REALTY BOARD BLDG.,
...SOUTH SPRING ST. MAIN 2875.

FOR EXCHANGE—WE CAN OFFER DIversified line this choice of several really good tracts of land, suitable for colonization, subdivision and in some cases citrus fruit growing. They can be shodied on reasonable terms and are such bargains that they must unquestionably greatly increase in value in near future. It will pay to investigate if you are in position to handle.
A. L. TOWNE, with EDWARD C. DIETER,
1200 Title Insurance Bldg. F8265.

FOR EXCHANGE—10 ACRES AT EL MONTE ... all under cultivation, part in walnut trees, ... flood wind pump, 4-room house, barn, etc. ... 5 years old bearing, buggy, wagon, 2 sets harness, 2 tons hay, 100 alfalfa, 150 hens, 200 chickens, 150 turkeys all included in price of $18,000. Clear. Want good house or income property.
See M. M. DRINKWATER, with
CHAS. F. STOKES CO., 616 Grant Bldg.

FOR EXCHANGE—RANCH, CONSISTING ... of 24 acres, about one mile east of Downey; ... acres oranges; 15 acres apples; 4 acres varieties deciduous fruits, balance corn, etc. Improved with good set of buildings; fair pumping plant; located on the good road. Price $28,000. Will accept city property to one-half value; cash and mortgages.
CHAS. GLOVER, 605 S. Hill st., Room 217. Main 2795, F2795.

FOR EXCHANGE—IMPROVED 8-ACRE ... ranch near Etiwanda, fine level land adapted to citrus fruits. Plenty of water for domestic use, and more can be developed. 80 acres grapes, 800 full-bearing almond, plum and peach trees. Unusual opportunity for owner of apartment site or residence, west or southwest, to secure a profitable ranch.
J. H. TABER & CO., 221 Bryson Bldg.

FOR EXCHANGE—75 ACRES NEAR POmona, all in first-class stand of alfalfa. Will cut 4 tons of hay this year. Electric pumping plant. Abundance of water. Nogales, ... etc. This is above the ordinary. Price $80,000. Want about ¼ in exchange. Will take residence. EXCHANGES EXCLUSIVELY. M'DONALD & RANSOM, 913-913 Story Bldg.

FOR EXCHANGE—
...Ten acres at beautiful Monte Vista; water ... right; cheap; splendid soil; tomatoes the year ... round; $2000 only, clear. Want lot, Bimini ... to value or less. 219 UNION OIL BLDG.

FOR EXCHANGE—
$12,000—Clear, 20-acre ranch located on electric car line between Redlands and San Bernardino. Income producer. House and tools, etc. Want good Los Angeles or Long Beach income or vacant.
DUNN-ALBRIGHT-AMES CO.,
Main 8997. 912 Title Ins. Bldg. A5930.

FOR EXCHANGE—I HAVE A FINE 400-... acre ranch, near Elsinore; $30,000 cash. Will exchange for clear property, property or apartment site. Address F, box 220, TIMES BRANCH OFFICE.

FOR EXCHANGE — GET AN ALFALFA ... ranch this year and make money. I have ... 160 acres, improved, water to sell; $20,000; mortgage $5000. Want city income or house, Pasadena way. SEE GEO. W. MILLER, 439 BYRNE BLDG. MAIN 8987.

FOR SALE OR EXCHANGE—FINE FARMing land, close to railroad. Fine level land, silt soil. A great bargain. Water at 20 feet. Deeded land. EVANS-MOSS CO., 621 H. W. Hellman Bldg. A2144, Main 2286.

FOR EXCHANGE—FINE 8-ACRE ORANGE ... grove 17 miles from city; highly improved, ... 50 shares water stock, income $30,000; price $150,000. Want L. A. or eastern income property. H. A. STOUFFER, 107 S. Broadway. Main 8295. 10508.

FOR EXCHANGE—8 ACRES, 5½ ACRES ... oranges, full bearing, 2½ acres three years ... old, 5 shares water; 5-room house, barn, ¼ ... mile from electric line. Address Z, box 23, TIMES OFFICE.

FOR SALE — 600 ACRES CLOSE TO RAILroad, perfectly level, very rich soil, water at 60 feet, deeded land, a great bargain. $20 an acre. Will be worth $50 in two years. Investigate this. EVANS-MOSS CO., 621 H. W. Hellman Bldg. A2144, Main 2286.

FOR EXCHANGE — 20 ACRES, CLEAR, ... dairy ranch, 10 acres alfalfa, family orchard, balance all in crop; good house, ... large barn, 20 shares water, 7 horses, 14 ... cows; wagons and implements; income $195 ... monthly, for milk; price $9500. Address Z, ... box 124, TIMES OFFICE.

FOR EXCHANGE — 12 ACRES, WELL IMproved ranch, 1-4 mile from Hynes, one ... mile from electric car, $4500, mortgage $2000. ... Want clear house. I. J. SILVIS CO., 305 ... Bldg.

FOR EXCHANGE — SPLENDID 10-ACRE ... full bearing orange grove near Pomona. ... Price $12,000. Will exchange for Los Angeles property. EXCHANGES EXCLUSIVELY. M'DONALD & RANSOM, 913-913 Story Bldg. F2238.

FOR EXCHANGE — 80 ACRES LEVEL ... land, under good ditch, near Ft. Morgan, ... Colo.; want city or beach property in good ... location. See owner, 4111 BUDLONG AVE. ... city.

FOR EXCHANGE—IMPERIAL ALFALFA ... ranch, 160 acres of it in choice alfalfa; ... some in grapes and other fruits; close to ... El Centro; price $18,000, clear; want city ... or beach income property. Will assume. J. G. HUNTER REALTY CO., Title Insurance ... Bldg. F4447.

FOR EXCHANGE — 80 ACRES FARMING ... land, price $80 per acre, balance due on ... land ($1600) easy terms. Want bungalow ... any kind or rooming-house. Address GG, box ..., TIMES OFFICE.

FOR EXCHANGE—40 ACRES WITH WATER ... for Dominguez only $4000. Finest land. ... Also 4 acres close in, San Gabriel, ... on Garvey ave.; nice house; $5500. ... Part of these will take bungalow. ... 520 DELTA BLDG., 628 S. Spring st.

FOR EXCHANGE—
Country Property.

FOR EXCHANGE—ONE OF THE BEST 25-... acre orange groves in Riverside district, 2½ miles from the center of town; 13 acres Navels, balance Valencias; abundance of ditch water; grove in the best of shape. Price $40,000, clear. Want Los Angeles income or vacant.

Main 7823. TRACY E. SHOULTS CO. A2147.
404 Consolidated Realty Bldg.

FOR EXCHANGE—5 ACRES SANTA ANA ... line, improved with 5-room cottage, barn, ... pumping plant, chicken corrals, nursery bed, ... $2475, family orchard. Want Santa Monica, ... Long Beach or city, to $2500.

F2052. ...Broadway 2907.

FOR EXCHANGE—$2250; ARCADIA; 5 ... acres, fine citrus land, deep water, sandy ... Want lot.

$4500—Monets, 2½ acres, buildings, alfalfa, ... orchard, garden, abundance water, close in. ... Want bungalow.

$4,500—NEAR ANAHEIM; 10 acres. Want ... bungalow.

HARRISON C. PRICE, 221 Lissner Bldg.
Phones.

FOR EXCHANGE—
...35 acres elegant alfalfa land, with water. ... Want bungalow or long worth $3500, clear. ...
Owner, 614 TRUST AND SAVINGS BLDG. F5462. Main 1472.

FOR EXCHANGE—
$7500. Equity in Placentia Grove, walnuts and ... Valencias, balance $1000 per year at 6 per cent. ... Will easily carry itself. Soil, water and surroundings the best. Want a little cash and ... residence, or income property for equity. See MR. BERKEY.
THE HORACE G. HAMILTON CO.,
546 Title Insurance Bldg., 5th and Spring.

FOR EXCHANGE—ONE OF THE BEST ... young 7½ acre groves in Riverside; 4 acres ... Navels, balance Valencias, 4 years old; trees in the best of shape, plenty of

Realty Liners.

FOR EXCHANGE—
Real Estate, Miscellaneous.

FOR EXCHANGE—

NEWPORT'S EXCHANGES!

25 per acre, 1400 acres, close to Rosmond, on S.P. Ry. All clear; water can be developed. Want city income. Clear.

25 per acre, 680 acres, close to Palmdale, on S.P. Ry. All good level land, no alkali or hardpan. Want Los Angeles income property.

160 acres, at Corcoran; price $100 per acre. All good level land. 20 inches of water developed. Close to railway station and school. Want Los Angeles property, and will assume.

25 acres, in orange grove, close to good town, all trees full bearing and improvements on place worth about $6000. Want Los Angeles to full or half value.

320 acres of fine level land, part in cultivation, at Monrovia. Price $100 per acre. Will exchange full value for Los Angeles property. Income. Must act quick on this.

20-acre walnut grove, all 5-year-old trees, fine pumping plant. All trees good condition and close to Anaheim. Price $20,000, clear. Will exchange part or all for Los Angeles income property.

1400 acres, well improved. All planted to grain; just east of Oceanside. This is a snap and will go quickly. Price $75,000. Want $25,000 cash, rest Los Angeles or eastern income property.

See R. R. ROGERS,
B. F. NEWPORT COMPANY,
102 Central Bldg.,
Sixth and Main sts.
Phone Home 60175. Main 8722.

FOR EXCHANGE—
YOUR OPPORTUNITY.
128-acre alfalfa ranch in the
FAMOUS IMPERIAL VALLEY.
Full water right, fenced and cross-fenced, buildings, shade trees; price $12,000; mortgage $7000; owner wants clear property, city or country, near coast.
ANOTHER FINE OPPORTUNITY.
80 acres, Coachella Valley, 35 acres in alfalfa, 5-room house, pumping plant, horses, harness, wagons, implements, everything ready to make good living. Where can you do better. Owner wants Nebraska land.
ALSO SEE THE FOLLOWING:
$50,000—320 acres good land, Kings county, Cal., and 320 acres in Nebraska; want city or country, Southern California.
$12,500—Modern 5-room house, city; two lots and four-room cottage, Glendale, and improved Texas farm, 160 acres; want land.
$7000—Tulare county, 40 acres alfalfa, or best land, horses, artesian well, gas for light and fuel; want Los Angeles.
$15,000—Vacant lot, 250x120 feet, fine apartment site; want land.
$6500—Hollywood, 7-room house, large lot, fruit trees; want lots or land.
$3000—Lincoln, Neb., 5-room house; fine neighborhood; want house or lots here.
$1100 equity in fine modern apartments, Chicago; want city or country home.
J. H. M'PHERSON, with
G. H. A. Goodwin Co.,
322-4 Central Bldg., Sixth and Main streets.
Phone F5150; Main 7859.

FOR EXCHANGE—
$75,000.
Finest apartment or hotel site in the city; mortgage $30,000, 5 years, 6 per cent., equity for grocery, lots or land.

$40,000.
Corner on Olive st., income $2400 a year, for smaller properties.

99 acres, clear, Tulare county, $75 an acre, for residence here.

45 acres, clear, Perris Valley, $100 an acre, for residence here.

$2000.
Corner lot, West Adams Heights, mortgage $1200; want auto.

40 acres at Tulare, clear, for bungalow in Los Angeles.

15 acres at Tulare, clear, for lot or small house here.

H. R. COWAN or L. L. WARNER,
H. R. COWAN CO.,
202 Trust & Savings Bldg.

FOR EXCHANGE—CLEAR. CLEAR.
We have clear California property to exchange for eastern—$20,000 up to $40,000.
We have finest apartment site between Ocean Park and Venice. Price $7500, mortgage $4000, 3 years. Want improved Los Angeles for equity. Must be first-class and worth every dollar of the equity.
We have one of best paying apartment houses in Los Angeles, close in, to exchange for suburban up to $60,000.
We have anything you want and can get you anything you want. Come and see us., later.
THE J. A. BANOS CO.,
225 Laughlin Bldg.
A1928, Main 3148.

FOR EXCHANGE—
Will trade for a lot.
$7500.
Kingsley Drive.
Modern home of 8 rooms and bath. Modern and up to the minute in every detail with all the built-in features, including wall bed. Modern equipped garage for two machines, also servants' room. Owner leaving town and will sell for a good lot, valued at $2500 and take mortgage back for the balance payable at $30 per month. See MR. SMITH,
CARLIN G. SMITH CO.,
202-3-4 Consolidated Realty Bldg.
F5620. Main 3853.

FOR EXCHANGE—
CITY FOR COUNTRY.
COUNTRY FOR CITY.
INCOME FOR VACANT.
EASTERN FOR CALIFORNIA.
NORTHERN FOR CALIFORNIA.
ANYTHING, ANYWHERE.
SEE US FOR RESULTS.
F. H. GILLESPIE & CO.,
MAIN 5119. 421 GRANT BLDG. F5125.

FOR EXCHANGE—4 6-ROOM FLATS, NEAR Adams and Vermont; $11,000; furnished; rent $75 per month; consider lots.
4 8-room flats, new, near Magnolia and Washington; rent about $120 per month; $18,000; consider lots.
2-story brick business block on San Pedro, near Adams; $30,000; mortgage $9000; want lots or acreage.
H. H. LOWEN, 421 Grant Bldg.

FOR EXCHANGE—
"EQUITABLE EXCHANGERS."

WHAT HAVE YOU? WE CAN MATCH IT. IMPERIAL, SAN JOAQUIN, CITY, EASTERN, EVERYWHERE.
TELL US WHAT YOU WANT AND WHAT YOU HAVE AND WE'LL SATISFY YOU.
W. H. TAFT CO.,
204 Wright and Callender Bldg.
A4797; Broadway 3351.

FOR SALE — AT BARGAIN PRICES, IF taken soon; all in California. 3 new fine homes in Pasadena; 10,000 Washington Navel orange trees, near Lindsay; 20-acre orange grove, ½ Navels, 1 years, and ½ Navels and Valencias, 1 year. Or, will trade homes for good raw land in San Joaquin Valley. Glitedge investments and good terms. R. A. VAN LOAN, Fresno, Cal.

FOR EXCHANGE—
Have sixty-horse-power car, perfect condition, cost new $4150. Will trade for clear vacant city or close-in acreage at cash price, $2250. I am a real estate man, and don't bring anything to me filled with air. Address Z, box 225, TIMES OFFICE.

FOR EXCHANGE — HAVE 4 LOTS AND 5-room house with frontage on two streets. Lawn is beautiful, with roses and flowers. Mortgage $1700, and want some clear lots or houses for my $3500 equity. I will act at once if you give location. Address Owner, Z, box 222, TIMES OFFICE.

FOR SALE—
Sacrifice price. Easiest terms. Corner 16th and Gramercy, 70x173. Note the size. See us quickly.
THE J. A. BANOS CO.,
A2826, Main 3148. 225 Laughlin Bldg.

FOR EXCHANGE—
CLEAR LOT FOR FURNITURE.
Splendid residence lot, 50x200, on Charlotte ave., Monrovia. Worth easily $1250. Want only good modern furniture. Will take or pay cash differences. Furniture must be suitable for nice residence.
HARRY B. GOODMAN CO., 701 Pay Bldg.

FOR EXCHANGE—$15,000. CHOICE CITY and 15 acres on electric line, for Dakota or Nebraska farm, $25,000, $20 acres in Coachella Valley, improved, flowing wells, good buildings, for city income, $4500, 185 acres, timber and fruit land, best in Oregon; submit offers. BARNSKI CO., 420 Bryson Bldg.

FOR EXCHANGE—
640 acres, Lima bean and sugar beet land, in the Oxnard district. Price $160,000, mortgage $35,000; want Southern California or eastern land.
JOHN W. THOMSON, Main 8210.
621 San Fernando Bldg.

FOR EXCHANGE — LIST EXCHANGES with us; we have four live exchange men. Come in and trade on the spot; we make them.
H. L. MILLER & CO.,
323-4 Union Oil Bldg., Seventh and Spring.

FOR EXCHANGE—I WANT DESERT RESinginishments, alfalfa or citrus land or ranch in Southern California for city, equity up to $10,000. Address Z, box 66, TIMES OFFICE.

FOR EXCHANGE—15 LOTS, SANTA ANA, on sewer, near electric, $2700, or 8 lots, $4200. Want city. O. K. ANDERSON, 204 Bryson Bldg. A4032; Main 8096.

FOR EXCHANGE—
Real Estate, Miscellaneous.

FOR EXCHANGE—INDUSTRIAL LOT ON Turner, off Alameda; 5-room house; $2600, clear. Want bungalow in city to same value.

Clear lot, Alhambra, and $2000 equity in 5-room bungalow, in southwest, worth $2150. Want small acreage to $5000.

Clear house and lot on Sunset Blvd., worth $2700. Want small place at beach town to $1800.

$18,000, clear—Business income in Albuquerque. Will assume $15,000 on income here or put in highly improved ranch on local electric line; worth $40,000; on larger deal.

Beautiful corner on Pico and St. Andrews, lot is 76x178. Want clear for equity of $4200.

40 acres, perfect alfalfa land, within one mile of Santa Fe, in Tulare county. Price $4000; equity $2700. Want bungalow. See WALSH, with Edward C. Cribb Co., 128 S. Broadway.

FOR EXCHANGE—
$12,000—Clear; a fine property in San Francisco, out Golden Gate Park way; this is first-class property; owner wants to come to Los Angeles; will assume.

$20,000—Clear; Riverside cottages and lots; owner wants Los Angeles; will assume.

$9000—Mtg. $2500; 2 flats, 6 rooms each; lot 60x128; rented $70 per month; owner wants lots south of Main or will consider lot with old house on it for equity.

$4650—Mtg. $1800; a 6-room modern bungalow, southwest; good garage; owner wants vacant, Pasadena, Glendale, Redondo or San Pedro, for equity.

You want to exchange your property. Come see us, we known how to get the business.
A1135. PITBLADO & STUMPF,
Main 3652. 504-7-8 I. W. Hellman Bldg.

FOR EXCHANGE—
NETS $1700 A YEAR.

Two story and concrete basement building. Lot 75x140, in heart of prosperous town in Western Kansas. Property fronts two banks. Hard brick finish; 11 offices upper floor; lower floor under lease. Wide halls, freight elevator. Plate glass front.
This is a good piece of improved property, valued at $18,000. Owner is now a resident of this city and will exchange for equally good income in Los Angeles or its vicinity. Will assume.
W. H. TAFT CO.,
204 Wright and Callender Bldg.
A4797; Broadway 3351.

FOR EXCHANGE—
$35000—Modern 5-room residence, lot 45x145, Whittier, Cal. Want vacant lots.
$18,000—Good improved property, Hollywood and Pasadena. Want apartment-house site.
$35,000—Fine 100-foot corner, W. Fourth st., improved; income $220 per month. Want close-in vacant lots or acreage.
$90,000—4-story and string; lot 80x150; W. Sixth st., income $7800. Take clear city or country to $55,000.
U. H. GOWEN & CO.,
941 Grant Bldg.

FOR EXCHANGE—
BE SENSIBLE.
If You Want an Automobile
Don't Borrow Money to Buy It.
But exchange your lot or equity in bungalow for a good standard car. We have listed about thirty-eight 1910, 1911 and 1912 cars, owners of which will give you good fair exchange for either clear lot or equity. Some cars are 1911 Cadillac, 1912 Oldsmobile, 1911 Stevens-Duryea, Pope-Hartford, Pierce Arrow, R.M.F., Thomas Flyer. We handle only standard makes. Prices run from $750 up to $4250. See Mr. Perry, sub. department.
HARRY R. GOODMAN CO., 701 Pay Bldg.

FOR EXCHANGE—
About an acre, all in bearing fruit and chicken parks, garden soil, plenty water, 250 chickens and ducks, 6-room bungalow, city limits on car line, $2500, easy terms.

160 acres fine level land, 40 acres improved, California house, new pumping plant, six acres fruit on main county road. $8000. Will exchange for hardware stock or city property.
H. TROWBRIDGE, with
EDWARD D. SILENT & COMPANY,
405-416 S. Hill st.

FOR EXCHANGE—
$20,000—Wilshire, 12 rooms, garage, strictly modern, beautiful home; want smaller home or Corcoran land; can add a $16,000 apartment house and $50,000 clear income property for L. A. income property, or will exchange separate for Oklahoma.
I have two snaps for sale, one a new apartment building and cottage, for $6500, with income of $63 per month, and a beautiful home, in best part Wilshire, that I can sell for $3000 less than value.
THOMSON REALTY, 213 W. Third st.
A1223.

FOR EXCHANGE—
BAILEY TRADES.

FOR EXCHANGE—

We handle orange groves exclusively, and if you desire to make a deal for a grove, be sure and see us.

TEMPLE-GEORGE REALTY CO.,
(Orange Groves Exclusively.)
F1236. 317 S. Hill st.

FOR EXCHANGE—ALL GOOD—
640 acres, Kansas, improved $12,000
40, all alfalfa, Highlands $17,000
20, Bartlett pears and in beets, pumping plant, Gardena Grove $10,000
30, H. and R. fruit, eucalyptus, pumping plant, Santa Ana line; garden land; no alkali ..... $ 6,000
O. H. ANDERSON, 306 Bryson Bldg. A4022; Main 8796.

FOR EXCHANGE—A LIMITED NUMBER OF choice Washington navel orange trees for good clear land or lots. Would go as high as $2000. WILHITE & BURNS, 621 Security Bldg. Main 287, F2110.

FOR EXCHANGE—WANT CITY OR SUBurban lots in exchange for Los Angeles industrial stock; would accept good equities. Address X, box 113, TIMES OFFICE.

FOR EXCHANGE—
Real Estate, Miscellaneous.

FOR EXCHANGE—OR SALE—ALL OR ANY part of $15,000 par value stock in big land and improvement corporation. Over $200,000 just been sold at par. Company fully going and has exceptional prospects. Personnel beyond criticism. On account of ill-health will sell my interest, which will carry ideal position with good salary to capable party. Am leaving city. Will consider mortgages or clear property. Address Z, box 180, TIMES OFFICE.

FOR EXCHANGE—

WHAT HAVE YOU IN EXCHANGE FOR A FIRST-CLASS GROCERY BUSINESS? Stock, fixtures, 2-story building and lot; gross income better than $2000 a month, besides a fixed income of $40 a month. Price $12,500.
Main 1890. THOMAS-SEASTROM CO. A2410
303-310 Am. Bank Bldg., Second and Spring.

FOR EXCHANGE—

WHAT CAN YOU OFFER IN EXCHANGE for an $8000 equity in close-in industrial property with a 3 years' lease of $100 a month.
THOMAS-SEASTROM.
303-310 Am. Bank Bldg., Second and Spring.

FOR EXCHANGE—WANTED, BUNGALOW thoroughly modern, north of Seventh st., in exchange for Van Nuys land. Must be a rock-bottom price, as this land goes at cost. A big opportunity. WOMAN'S REALTY & INVESTMENT CO., 616 Chamber of Commerce. F4024.

FOR EXCHANGE—$10,500 WORTH OF real estate and $10,000 interest in local corporation doing excellent business, for good piece of real estate. Stock is valued at half this amount, clear. Will consider up to $25,000. Address XX, box 132, TIMES OFFICE.

FOR EXCHANGE—
The furniture and lease of a 16-room place on Grand ave., all first-class condition and a money-maker for some one; what have you?
A1138. PITBLADO & STUMPF,
Main 3652. 504-7-8 I. W. Hellman Bldg.

FOR EXCHANGE—
BEACH PROPERTY.
Have $10,000 clear Long Beach properties for 160 acres in Southern California to same value. Call REYNOLDS or ZEHNER,
Main 2383 or 60286.

FOR EXCHANGE—LOT 50x135 FT. TO ALley; small house, good farm, close in, at Long Beach, for E. M. F. or Reo or Overland, H.P., 5-passenger auto. W. E. B. REWLEY, 100 E. Ocean ave. Home Phone 100, Long Beach.

FOR EXCHANGE — WILL EXCHANGE good alfalfa land for rooming-house. Also will trade beach property for good rooming-house. R. E. MUNCY, 713 Grant Bldg., Los Angeles. Cal. A2630, Main 6213.

FOR EXCHANGE—OR SALE—LOT AND house in Sierra Madre for Los Angeles or beach property. Address X, box 345, TIMES OFFICE.

BUSINESS INVESTMENTS—

DATES— —DATES— —DATES.
If you are interested in this great industry see me at once and learn the facts regarding date culture. Not a 200 per cent. proposition, but an investment with land security that will stand your rigid investigation, and with high class references.
TWENTY YEARS AGO "WISE ONES" INvestigated and invested in the citrus industry. Don't overlook the date industry for today's investment. I will be at the Angelus Hotel, room 807, for one week. Phone or write for an interview. I know I have something of interest for you. R. A. STEVENSON.

FOR SALE — OR EXCHANGE, ALL OR any part of $15,000 par value stock in big land and improvement corporation. Over $200,000 just been sold at par. Company fully going and has exceptional prospects. Personnel beyond criticism. On account of ill-health will sell my interest, which will carry ideal position with good salary to capable party. Am leaving city. Will consider mortgages or clear property. Address Z, box 180, TIMES OFFICE.

IF YOU HAVE MONEY TO INVEST IN AN extraordinary business, one destined to be revolutionary in its effect upon the most important factor in the industrial world, see MR. FOOTE, room 309, Germain building. Arrange for interview. PHONE Main 8477. Strong, able man back of this movement. Results should come quickly. Get in on the ground floor.

SEE 100 PER CENT. PROFIT OPPORTUNity adv. under Business Properties.

WOULD YOU OBJECT TO MAKING 15 per cent. on your money in the following syndicate of four men (having two already,) to pick up the greatest bargain ever offered in land, between here and Venice You will need $2000, part now and balance later. No time for triflers, but if you mean business and are "on the square," see us at once. HARRY H. CULVER CO., 223-223 Story Bldg.

DON'T YOU BBUY WORTHLESS STOCKS in oil companies and over-done real estate corporations. If you have $2500 and a sunny disposition, then come with me, open a retail store downtown, selling profit-sharing merchandise in a new way that will appeal to thousands of women. No chance to lose and enormous earnings are assured. Address Y, box 156, TIMES OFFICE.

I HAVE SPENT THE LAST FIVE MONTHS looking for the best buy in a large tract for immediate subdivision and I now have it in a tract of 25,000 acres on the Southern Pacific coast line. Requires $125,000 to handle it and I can place half of it. Full particulars by addressing G, box 250, TIMES BRANCH OFFICE.

HIGH CLASS AUTOMOBILE MECHANIC and experienced garage man wanted to take an interest and active part in established business. Very attractive proposition to capable man. Address Z, box 81, TIMES OFFICE.

HAVE 160 ACRES IN COACHELLA VALley, at $20 per acre. This land is on the border of the American Date Company property. No alkali; 1 artesian wells on the property, and is located in the valley. Come in and see us about this. Ask for Mr. Krash. STATE INVESTMENT COMPANY, 207 Severance Bldg., Corner 6th and Main.

HAVE 160 ACRES CLOSE TO INGLEWOOD. Want to subdivide, but am going to leave the city; see with plenty of money to talk this over with me. I can show you where you can make a good profit. Further information upon application. Address Y, box 157, TIMES OFFICE.

AN ADVERTISING MEDICAL PROPOSItion along new lines needs a small amount of additional capital; should pay 100 per cent. or more each year on investment. Address Z, box 75, TIMES OFFICE.

WANTED — BUSINESS MAN WITH $50,000 to become director and associated in corporation now being formed by high-class realty company, established about 10 years, for purpose of handling lot and acreage subdivision; big profits assured. Address Z, box 91, TIMES OFFICE.

WE NEED $25,000 TO COMPLETE AN amusement proposition that has absolutely no opposition, will secure you and return money with interest and give good stock bonus for the loan. This offer will bear the closest investigation, but do not answer if you haven't the money. Address X, box 189, TIMES OFFICE.

WANTED — A MAN WITH SOME CAPITAL to take an undivided one-half interest in a going incorporated building and contracting concern. Investment secured. Salary $125 per month. Man must furnish the best of references. For particulars and letter write P. O. box 21, OCEAN PARK, CAL.

WANTED—A GENTLEMAN TO ACT AS TREASURER OF CALIORNIA COMPANY, GOING BUSINESS MAKING BIG MONEY, TO GIVE HIS TIME AND DRAW SALARY OF $2000 PER YEAR. MUST HAVE $1500 TO INVEST. CALL ON PRESIDENT OF COMPANY, 1253 S. FLOWER ST., LOS ANGELES.

IF YOU HAVE $2000, LOAN IT TO ME. I will pay your money back, with interest, give you security and also an interest in a business that has no competition on the coast. Everywhere in east it has made big money. Address X, box 217, TIMES OFFICE.

I HAVE LARGE TRACT FINE BARLEY land, Riverside county; want partner with sufficient capital to put in crop. Address F, box 201, TIMES BRANCH OFFICE.

FOR SALE — BEST ESTABLISHED OUTdoor business ever offered. $200 monthly income. $1200 takes it. Write for particulars Address Z, box 47, TIMES OFFICE.

VENICE HOME BUILDERS will pay a 15 per cent. dividend on par July 31. Shares now 20 cents. Advance to 25 cents August 1st. Buy now. E. B. BROWNE, 403 Security Building.

INVESTOR, HELP ME TO DRILL AN OIL well and you will make a large fortune, and I will secure you against loss. For particulars, address J. M. B., 3824 Wisconsin st., Los Angeles.

AM STARTING A VERY PROMISING manufacturing enterprise here and require some more capital. Good returns and absolute safe investment. Address X, box 176, TIMES OFFICE.

WANTED—COMPETENT MANAGER FOR first-class hotel, with money to invest. 501 CHAMBER OF COMMERCE BLDG.

WANTED—4 PARTIES WITH FROM $800 TO $1000 with services. We have a growing business and will bear the strictest investigation. 623 GRANT BLDG. A5126, Main 1284.

BUSINESS CHANCES—
Of Many Kinds Unclassified.

F. C. SIMPSON, 202½ S. BROADWAY.
Main 1789. Suite 205-206. F1789.

Clear Titles Guaranteed. Established 1896.

MR. BUYER, note these special buys:
BUSINESSES at these prices will practically double in 90 days. Read this list over carefully. Many not advertised.
LUNCH COUNTERS and RESTAURANTS. $150 CASH and terms. LUNCH COUNTER, seats 22, rent $24; money maker. See this snap. Price $350.
$175—FRUIT STAND, cigars, ice cream. Main st., ground rent $8. This is a bargain. Sickness.
$225—DELICACY and grocery making big wages, 3 living rooms; over $75 in stock; a giveaway at $225. Call early.
$450—LUNCHES AND CONFECTIONERY, near large school, rent $12; doing $18 daily now. $650—LUNCH COUNTER, close in, rent $25; doing $30 daily, seats 32; trial given, good fixtures throughout.
$300—COFFEE HOUSE, heart of city, $22 to $30 daily; seats 42; this is a money maker. Terms.
$975—LUNCH COUNTER, centrally located; $60 daily, good lease, might consider partner.
CAFETERIA, near-by city, seats 56, rent $75; fine piano, $1500 or offer; bargain.
GROCERIES, rent $15; lease.
$800 or INVOICE, CORNER GROCERY, $25 daily, cash receipts, lease, living rooms.
GROCERY—Confectionery and fruits, Main st., rent $18; doing $20 daily; comp. scales, register, cutter, mill, fine fountain, at invoice, $1050.
$1200—GROCERY, $25 daily cash trade, rent $25; lease; a fine buy.
$1500 or INVOICE, GROCERY, East Los Angeles, rent $30; does $45 daily, 3 living rooms, nice fixtures, some terms.
$1700—CORNER GROCERY, southwest, $40 daily counter trade, rent $25, living-room, exchange for rooming house and assume.
GROCERY—Apartment house district (west,) $50 cash daily counter trade, no delivery, long lease, neat fixtures, $2500.
SEE SIMPSON for real bargains.
$200—CLEANING and PRESSING business, clears $5 daily, lease, Figueroa st.
$125—CONFECTIONERY, southwest, 4 furnished rooms, rent $15; over $100 stock; snap.
$450—FRUIT STAND, busiest spot, Main st., $40 to $45 daily receipts, 7 days a week; good lease, owner going to hospital.
$450—CONFECTIONERY, near 2 schools; fine fixtures, rent $12.50; money maker, fine for lady.
$500—BARBER SHOP, $200 up monthly receipts, owner no barber, fine chance for right man; a give-away; easy terms.
WANTED MEN with $500 or $1000 in confection manufacturing business, books open for inspection; will guarantee salary together with interest.
$650—BAKERY ROUTE, clears $30 weekly, under trial, fine horse and wagon.
$600—MEAT MARKET, southwest, rent $20; $25 up daily, horse, wagon, fine fixtures.
$650—CONFECTIONERY and lunches, nearby city. This place makes good money year around.
$750—TIMES AND EXAMINER route, clears $90 monthly, under trial, horse, wagon, bargain; near-by town.
$500 CASH. PARTNER with services in auto transfer; will clear you $150 monthly; assets $2500.
BLACKSMITH, wagon making shop, building, ground rent, $5; tools, $450; stock, $15; daily, $950, terms.
ICE WITHIN, near-by town, no competition, clears $800 monthly, 3 wagons, $1200 cash or exchange; bargain, exclusive ice contract for the town.
CONFECTIONERY and cigars, best beach, fine location, $25 to $30 daily, $1200, sacrificed; owner in hospital.
MILLINERY STORE in northern city, established 8 years, $1000 monthly, fine stock at invoice, about $2000; will exchange or give terms.
CORNER DRUG STORE, Westlake district, rent $60, long lease, $50 monthly receipts; fountain, register, at invoice, about $2100; terms.
Clear titles guaranteed. Established 1896.
LIVERY STABLE, near-by town, 50 stalls, barns, 6 horses, 6 buggies, harness, blankets, etc., no competition, clears $250 up monthly; $4000; $2000 cash handles this buy.
MILLINERY and DRESSMAKING business, Broadway, this has been established 18 years, fine stock, fixtures and location, cleared $16,000 past year; will invoice $4250; gilt-edge proposition.
CONFECTIONERY, BAKERY, LUNCHES, one of the best locations (west, close in,) rent only $100; lease; $25 daily counter trade; large stock, $4500; will consider partner at $2250; a bargain.
HARDWARE STORE, wealthy suburbs, $15,000 yearly business; rent $40; this business is guaranteed as represented under trial, at invoice, about $4500; terms; don't write.
GENERAL HARDWARE, crockery, etc., the present owner there 4 years, rent $40, lease $30 daily average receipts; will take $1500 for fixtures and stock, consider exchange, about $5000; sickness.
DAIRY, wealthy near-by town, 20 acres alfalfa, 12 acres corn, 25 acres pasture, 45 milk cows, 17 heifers, 100 tons hay, 3 years' lease, no routes, clears $300 to $400 monthly; $7400; terms; consider partner.
F. C. SIMPSON, 202½ S. Broadway.
Clear titles guaranteed. Established 1896.

WANTED—PARTNER, MUST BE MIDDLEaged, of clean appearance and well recommended, with $1000 to invest in a clean, lasting, profitable business, 7 years' old. Fine chance for man with little capital and no trade or future outlook. No drinker. Am a married man and can give best of references on my own behalf. Call Sunday or Monday morning, after 7 p.m., ROOM 11, 539 S. Olive st.

FOR EXCHANGE — STOCK GROCERIES and fixtures to be moved; invoice about $1200. 4402 CENTRAL AVENUE. South 724.

FOR SALE—NEAT RESTAURANT, SEATS 24; doing good business; just the place for man and wife or 2 young men. 1207 W. WASHINGTON.

FOR SALE—
Rooming-house, furnishings and business, with 2 years' lease; fine location, in city. To close up estate will sell at a bargain. All or half. S. V. LANDT, attorney for estate, 120 Stimson Bldg. Phone A1944.

$800; A FINE INVESTMENT.
Partner wanted in a first-class cash business, large trade, clearing (net) over $200 per month, and increasing; one of owners is leaving the State; remaining partner is a bright business man who can give best bank references, etc. He will accept only a man of steady habits, will pay to learn; will give 8 hours daily attention to this business alone (previous experience not required.) A full investigation allowed.
See K. KENNY,
Business Opportunity Broker,
409 S. Spring st.

EXTRAORDINARY OPENING.
I want a partner with a cash capital of from $8000 to $10,000 in a first-class established business that is now clearing over $2000 per month; the additional capital will increase the net profits to at least $15,000 per annum; money will be fully secured; incoming man must be capable of taking entire charge of the money end. You have had a large experience in the general management of the business. A thorough investigation allowed. Bank and other references.
See my agent, K. KENNY,
409 S. Spring st.

FOR SALE—ONE OF THE OLDEST AND best paying transfer businesses in city. The owner started in with one horse (not very long ago) and has worked up the business to where he now has a number of auto trucks and from 10 to 15 horses; all paid for and a large bank account to draw on. He has worked hard and has now got it to where it is paying big, he is worked out and wishes to retire. Any person wanting to go in the transfer business will buy this after investigating. Will take part trade.
G. W. YOUNGBLOOD, 422 W. Fifth st.

FOR SALE—PICTURE THEATER.
HERE IS A BARGAIN.
EVERYTHING BRAND NEW.
Powers 6 and Rectifier.
Opera Chairs, Pianos, Elegant Drops.
Rent $28, 4-year lease.
$1500—$1000 Down.
See list of bargains.
City, Country and Beaches.
We are Headquarters for Shows.
THE PIONEER, 323 S. Hill st.

REPRESENTATIVES WANTED—

A large corporation wants representatives in every town in the Southwest to handle realty and stock and bond issues; experienced salesmen can make $2000 to $5000 annually; no investment required; give qualifications. Address X, box 184, TIMES OFFICE.

BIGGEST SNAP IN LOS ANGELES.
$7000 buys one of the best paying garages in the city clearing $700 a month. This is one of the largest in the city, centrally located, long lease, rent only $450 a month, well established business. You can't beat this investment for big returns on your money. For full information see J. HARRY CLEMENT, 944 I. W. Hellman Bldg.

FOR SALE — AN INTEREST IN A GOOD manufacturing business with no opposition on the Coast whatever; one of two thousand dollars needed. This is safe, sound and legitimate and should pay you four hundred or more per month. Seein' this is believin', so don't fail to investigate. Ask for MR. SHARP, 622 I. W. Hellman Bldg. Call mornings.

FOR SALE—SIX YEARS ESTABLISHED in Los Angeles, first-class new and second-hand furniture store, centrally located. Low rent. Inquire 417 W. 7TH ST.

BUSINESS CHANCES—
Of Many Kinds Unclassified.

Z. T. GEORGE REALTY & BRO. CO.—
211 Mercantile place.
GROCERY AND LIVING ROOMS.
Rent $25, sales $40 daily; no close competition; fine growing neighborhood; price, invoice, $1400.
GROCERY, MEATS AND HARDWARE.
Southwest, rent $35; large beautiful rooms, sales $100 and over daily, mostly cash trade, increasing monthly; refer to jobbers; price, invoice, $6000.
VEGETABLE ROUTE.
West part of the city, clearing, net, average $20 weekly; present owner four years; two young gentle horses, double-deck new wagon, price for quick sale, $650.
MANUFACTURING BUSINESS.
Established eight years, amount invested $15,000; want working office partner with reference, to invest $7500 to $12,000. Strictest investigation allowed. If you have the money you can't do better. See us Monday.
GROCERY, BEACH.
Rent three living rooms, $20; sales $20 daily, increasing weekly. We recommend this as A1. Ask the jobbers. Price $754, invoice.
LIVERY AND BOARDING BUSINESS.
Near-by town, clearing, net, $200 monthly; no competition whatever; five large packing-houses; light expenses; all the teaming you can attend to; sure, safe money maker. Ask for particulars.
ART STORE, DOWNTOWN.
Profits up to 500 per cent; run by lady for 3 years; actual invoice $2000; price $1700; $500 cash, balance terms.
RESTAURANT, OCEAN PARK.
Rent $25, four living rooms; business $25 and over daily, at good prices; cost $1000; price, quick sale, $750.
LADIES' TAILOR BUSINESS.
Suits and gowns, monthly $700, price $1200. Present owner three years; pay now and get ready for the heavy fall business.
CASH GROCERY, CLOSE IN.
Listed today. Cheap rent. Two living rooms. Sales $20 daily. Positively all cash. No soliciting. No delivery. Price, invoice, $1250. Rooming-house district.
CLEAR TITLES GUARANTEED.
Z. T. GEORGE, 211 Mercantile place.

FOR SALE—OR LEASE—
Mineral property, room for 200 oil wells with good indications for oil, gas, oil sand, oil shale and other minerals; one mineral alone is worth $10 per ton and thousands of tons in sight. Talk about the great and wonderful invention of Saratoba here on this property is mineral both hot and cold and is made by nature and does not cost anything to keep it up. Whether it is Rhidolene or Cymogene or Radium properties, one thing I do know is this mineral or vapor draw out pain in a few minutes, such as rheumatism and sprains, even toothache stops in a few minutes. Anyone or company building an electrical road or auto road or any mode of transportation can have a chance to lease or buy this property; is good for a sanitarium, mineral water on the place, plenty good fresh air and plenty to eat in this neck of the woods, and you do not have to run the gauntlet for your life when you cross the street, and if you do not believe it and are from Missouri, come here and I will show you. For particulars, J. T. STOCKTON, phone 80 residence, 810 California st., Ventura.

FOR SALE—
20-room hotel, center of city, $2000. 5 years' leash. A dandy.

12 rooms on Main street, $2000. This is a money maker. Good lease.
10 rooms, hotel, 4 years' lease, $1000, $250 cash. A snap. Rent $40.
14 rooms, $600, a little money maker.

Lunch counter, $400. See this.

Half interest in a fruit stand, $600. Center of city.

Cigar stand, 4 years' lease, $600.

For bargains see ROSEWARNE,
with the
NORTH L. A. DEVELOPMENT CO.,
147 N. Spring st.
Phone F6243; Main 1395.

GROCERY— —GROCERY

If you are looking for a snap investigate this; clean fresh stock at 70c on the dollar invoice; fixtures ⅓ value. See us Monday. Must be sold. A. B. RUSSELL CO., 406 Mason Bldg., 4th and Broadway.

FOR SALE—PICTURE THEATER.
HERE IS A BARGAIN.
EVERYTHING BRAND NEW.
Powers 6 and Rectifier.
Opera Chairs, Pianos, Elegant Drops.
Rent $28, 4-year lease.
$1500—$1000 Down.
See list of bargains.
City, Country and Beaches.
We are Headquarters for Shows.
THE PIONEER, 323 S. Hill st.

ADVERTISE IN 8 NEWSPAPERS. WE will place your 25-word classified ad in 25 leading Sunday newspapers, covering the entire Pacific Coast, for $15. Daily and Sunday rate, by the month, $60 per line. Other lists. Get our rates. We can save you money. THE HEAD AGENCY, 1204 S. Broadway. Telephone F2554.

FOR SALE—
New hotel with sideboard House; good growing San Joaquin Valley town with no saloons; 14 rooms, besides large dining room, kitchen and lobby with cigar stand. A snap; other business reason for selling. Only hotel in town. Price $2000; terms. Address OWNER, box 62, La Grand, Cal.

$1500 BUYS ONE OF THE BEST PAYING lunch rooms in Los Angeles, on the investment, netting $10 per day now; will guarantee to show you more; this is a well located cafe at Long Beach; just the place for man and wife; some terms. Must sell one of the above. THOS. J. RUMMONDS, 82 Locust ave., Long Beach.

FOR SALE—GENERAL MERCHANDISE store, located 12 miles from Los Angeles, in best valley in Los Angeles county; will sell at invoice. I can show you results. I am interested in other business and must let go of one. Address A, box 83, TIMES OFFICE.

FOR SALE—AT DISCOUNT, DRY GOODS, notions, furnishing, shoe, business good, foothill town; about $2500 will handle. Good opportunity for a live wire. Owner cannot give attention to business. This is worth investigating. No agents; agents do not answer. Address VY, box 248, TIMES OFFICE.

FOR SALE—BUSINESS THAT HAS BEEN established more than 8 years. Net profits that average more than $140 per month. Will sell at a bargain for cash only. Stock consists of stationery, confectionery, soda fountain, cigars and tobacco. Invoice $2500. Address E. W. ADDIS, National City, Cal.

FOR SALE—ONE-HALF INTEREST IN THE best hotel proposition to be had; will net you $2400 monthly; $2000 cash will secure furnishings and start the building at once. This is your opportunity. Address Z, box 225, TIMES OFFICE.

FOR SALE—
Two good butcher shops, doing a fine business in two suburban towns. Our client owns both and wants to sell. Good proposition; terms can be arranged. FULTON & ELLIOTT, 322 Story Bldg. A2142.

WANTED—GENTLEMAN WITH BUSINESS ability, would consider 1/3 partner in second-hand furniture and hardware, only honest hard-worker; investment positively required. Address X, box 117, TIMES OFFICE.

IF YOU WANT BARGAIN IN GOOD PAYing picture theater, see our list of live houses.
HARRY STREITZ REALTY CO.,
220 I. W. Hellman Bldg.
Fourth and Main. Home F1280.

HAVE MONEY AND SERVICES TO PUT in legitimate going business in Southern California. Have wasted time and money looking at dead ones. What have you really good? Outline proposition in first letter. M. S., Long Beach Times Branch Office.

FOR SALE—FINE LUNCH CAR AT BEACH doing net business of $2000 per year; two persons handle trade; cater to best people; established nine years; car fully equipped; small rent for ground; only $1500 for outfit. Address Y, box 115, TIMES OFFICE.

FOR SALE—OFFICE FURNITURE, 2 ROLLtop desks, 1 Underwood typewriter and other office furnishings necessary for real estate or other business; will sacrifice part or all. E. G. KEENE, 502 Bryson Bldg.

EXCHANGE $500 EQUITY IN GOOD CITY lot all improvements in and paid; want auto, rooming-house or small business. 317½ W. 6TH. Phone Main 8245.

FOR SALE—OR RENT, CHEAP, OLD grocery stand, 5 living-rooms, back; good for meat, tailoring, etc. Temple and Bonnie Brae. Consult HUNTER, 2106 8th ave. Phone 73635.

BUSINESS CHANCES—
Of Many Kinds Unclassified.

A. B. RUSSELL CO., 406 MASON BLD

Realty Liners.

BUSINESS CHANCES—Of Many Kinds Unclassified.

WANTED—LADY OR GENTLEMAN OF SOCIAL PROMINENCE TO INFLUENCE THE SALE OF ERNEST NAVAJO INDIAN RUGS, BLANKETS, COUCH COVERS AND PILLOWS IN EXCLUSIVE CIRCLES. NO WORK NECESSARY. MERELY BOOST US AND GIVE US NAMES. WE PAY LIBERALLY WHEN WE CLOSE A SALE. NAVAJO INDIAN RUG CO., 610 S. HILL ST. PHONE F5630.

MAN HANDY WITH TOOLS WILLING TO take an active part and invest $250 to $500 can get a large interest in ONE of the CLEANEST and Fastest Money Earners in the U.S. Will bring you a large dividend every year for life. If you can devote your time to the business will earn you from $50 to $200, to Right Man; no saloon or drinking man wanted. Call at 2305 MAPLE AVE.

FOR SALE—ONE OF THE BEST PAYING grocery and meat businesses in the city; stock and fixtures at invoice. It will pay you to investigate this. Clearing about $500 monthly; must be sold at once; owner leaving city. Address W, box 578, TIMES OFFICE.

FOR SALE—4 STORES, 9 FLATS, BUILDing 40x80; lot 40x165; leases; bring $500 per year. Pays over 11 per cent, net. Price $7500, worth $8500. In the busy section Central ave., near Vernon, close to three shows, bank, Carnegie library. Terms reasonable. FORD & RICHARDSON, 504 San Fernando Bldg., Phone Main 615.

FOR SALE—ONE OF THE OLDEST Bakeries in Southern California; established 18 years; paying well; owner has too much other business to give it proper attention; about 25 miles from city; population about 10,000. For particulars see THE CONFECTIONERS' AND BAKERS' SUPPLY CO., 236 E. Fourth st., city.

MOTOR TRUCKING—THE BEST BUSINESS opening in Los Angeles today. I have a year's contract to offer, $2475 guaranteed, $6177 maximum earnings, 10 hours' work, $950 cash puts truck in service and contract pays balance on machine, operating expenses and a good income for owner. Telephone Monday, MR. JOHNSON, Main 1292. Home 25272.

INCORPORATE YOUR BUSINESS UNDER Arizona laws. Cost small. No franchise tax. Stockholders exempt from corporate debts. Do business anywhere. Law and forms free. SOUTHWESTERN SECURITIES & INVESTMENT COMPANY, Box B484, Phoenix, Arizona.

LEASE FOR SALE, 5 YEARS, BEST PAYing proposition on the Island; cottages and bungalows; 44 rooms, single or en suite, completely furnished for light housekeeping; also if desired, in connection with above, best located hotel on the Island. Address Box 1227, AVALON, SANTA CATALINA ISLAND.

D-E-N-T-I-S-T.

If you are looking for a place to locate, investigate the new town of Van Nuys. Inquire 219 S. HILL ST.

A CAPITAL OPPORTUNITY. SMALL brewery in the city for sale, $5000 will handle. A live, up-to-date business man can make $6 a week paying business. Lack of capital for extending this product is reason for selling. No competition in this line in the State. No experience necessary, can teach you in a short time. Inquire F. M. HILL, 250 E. Ave. 28.

A1 INDUSTRIAL ENTERPRISE. I OWN patent covering process manufacturing hard-rubber goods much cheaper than now made, opportunity for two gentlemen to join forming corporation and establishing factory near L. A., getting ground subsidy. References exchanged. FRED EPHRIAM, 444 Cole st., San Francisco.

FOR SALE—
One of the best fruit and grocery stands centrally located in San Diego, good lease; will looking for something it will pay you to investigate. Will involve stock, fixtures at half cost; about $1200 will take care of it. Address A. A. HUTCHINGS, 1207 A St., San Diego.

WITH $2000 I CAN PUT YOU IN POSSESsion of a beautiful 50-room modern apartment house, that will average $200 net profit per mo., year around, with long lease at only $1.50 per room. Let me prove it to you. See MR. GREENE, Room 512 Title Ins. Bldg., Fifth and Spring sts.

FOR SALE—SMALL GROCERY, CLEAN stock of groceries, soda fountain, fruit stand, notions, good fixtures, doing more than $20 cash business per day. Will invoice; must sell this week; reason for selling other business, have no time to attend to work. Call 1259 SOUTH MAIN.

FOR SALE — LEASE; RUNS 4 YEARS; large, light, airy loft, downtown, modern building, fifth floor, suitable for wholesale millinery or light manufacturing. ADDRESS DR. M. MEISS, Huntington Park, Cal.

$3000—DOWNTOWN CAFE WITH LIQUOR license; doing an average of $140 a day; will stand the most strict investigation. Cloyd. O'BRIEN-MEYER CO., 513 S. HILL.

MOTION PICTURE MACHINES AND FULL line of supplies for theater equipment. Lowest prices and prompt shipments. Call or write for prices. O. V. TRAGGARDH, 220-221 Pacific Electric Bldg. Phone Main 1062.

NEWSPAPER AND JOB PLANT FOR SALE; everything new. Up-to-date weekly paper, clearing good money. Terms. Los Angeles suburb. Address XX, box 982, TIMES OFFICE.

$3000—CONFECTIONERY; ONE OF THE swellest little places in the city; clearing $250 to $300 a month; 3 year lease. Cloyd. O'BRIEN-MEYER CO., 513 S. HILL.

LIST YOUR BUSINESS WITH J. F. Rumenapp. Real estate and business chances, hotels, rooming houses, apartments, cities and acreage. 405 S. HILL ST. Wright & Callender Bldg. Room 202.

WANTED—MAN WITH $1500, TO PUT WITH my $1500, to take hold of fine business; must be satisfied with about $250 month profits. I have investigated and found O.K. No experience necessary. Address Y, box 182, TIMES OFFICE.

A STRONG COMPANY WILL FINANCE high-class proposition of merit which will stand the most rigid investigation. CALIFORNIA FINANCE CO., 701-2 Story Bldg. A2839 or Main 7977.

IF YOU WANT TO MAKE MONEY AND lots of it in Southwestern Washington land and lumber proposition, see H. W. Clough, with the AMERICAN MERCHANTS' SYNDICATE, 510 Los Angeles st.

$900—BAKERY AND DELICATESSEN, DOing an average of $30 a day; cheap rent and a good lease; portable brick oven. Cloyd. O'BRIEN-MEYER CO., 513 S. Hill.

FOR SALE—PICTURE THEATER.
I am building a 600-chair house and must sell my 220-chair house at once; will sacrifice for $1200, worth $1800. See my agent. THE PIONEER, 523 S. Hill st.

FOR SALE—BUTCHER OUTFIT COMPLETE, including refrigerator, scales, meat blocks, racks, already to do business; price $250; will give liberal terms if desired. 129 N. MAIN.

FOR SALE—TAILORING AND CLEANING business, close-in, Olive street; for $200 you can take up an established, splendid paying proposition. Investigate. FLEMING, with HENRY WILLARD, 325 W. Third.

WANTED — PARTY WITH FROM $1000 TO $5000 to invest. An unusual opportunity in a new field of investment where money will be doubled annually. Highest bank references. Address X, box 16. TIMES OFFICE.

FOR SALE—BEST AGENT AND MAIL ORder business in city, $1000 will handle this and it will net you at least $200 monthly. See MR. CROWE, 602 San Fernando Bldg.

FOR SALE — DOWNTOWN PICTURE HOUSE; rent $450; will give a guarantee that this house is clearing over $400 a month; three year lease.
Cloyd. O'BRIEN-MEYER CO., 513 S. Hill.

FOR SALE — CIGAR STAND, WELL LOcated, on Spring st.; 4-year lease; rent $125 per month; clearing $200 per month. Address Y box 81, TIMES OFFICE.

WILL EXCHANGE—CITY LOTS OR IMproved country for a general stock of goods, any amount. Address Y, box 149, TIMES OFFICE.

FOR SALE—GROCERY AND MEAT MARket, worth $2000; price $800. Don't write, call and see for yourself. EAST 50TH ST.

FOR SALE—CIGAR AND FRUIT STANDS. For Prices and Terms to Suit.
We do protect the buyer.
THE PIONEER, 523 S. Hill st.

WANTED — AGENTS CAN MAKE $50.00 A week; new territory; fast seller in automobile line; must have small capital for stock. HARRIS & WILSON, 302 S. Main st.

WANTED—PARTNER WITH $750.00; HALF interest in poultry ranch; large trade; need help to handle trade; well located; fine stock; cash. Address Z, box 134, TIMES OFFICE.

FOR SALE—
Restaurant, seats 28; lease; heart of city. Phone Sunday, MAIN 9493, 54805. Monday, BDWY. 4276.

WANTED—PARTNER WITH FEW HUNdred to $1500 capital in manufacturing business; previous knowledge unnecessary. KUNYES, 325 W. 58th st. Tel. 28888.

CAFETERIA, SEATING 75; CLEARING $200 a month; good lease.
Cloyd. O'BRIEN-MEYER CO., 513 S. Hill.

FOR SALE—A FIRST CLASS 2 BLOCK butcher shop complete, doing $50 to $60 per day. Other business compels us to quit. Address Y, box 65, TIMES OFFICE.

I HAVE SPLENDID PROPOSITION FOR partner, party, having $200 which carries with it a position paying good salary. Address Y, box 64, TIMES OFFICE.

WANTED—GENERAL AGENT FOR SOUTH-
[illegible]

BUSINESS CHANCES—Of Many Kinds Unclassified.

FOR SALE — GENERAL MERCHANDISE business in a live, growing town, rich country all around, stock and buildings will invoice about $20,000; will guarantee a net profit of 16 per cent. on this investment, and the business is growing rapidly; urgent reasons why the owner should sell at once. Come in and get full particulars. C. H. ANTRIM, 604 Consolidated Realty Bldg.

$1000 WILL BUY ONE-THIRD INTEREST in a business that will show no less than $100 a week each; contracts and prospects in the office will prove this proposition is legitimate in every respect; if you are looking for something that will net you a good income, and no wild cat scheme, it will pay you to investigate this. Call 310 L. W. HELLMAN BLDG.

WE HAVE THE BEST GROCERY AND light lunch proposition in the city, doing $3000 business month; clearing above all expenses, $300; about $2500 stock at invoice; will rent or sell fixtures; good lease; this is in the heart of the city. If you are looking for a business, pick this up quick. 315 BYRNE BLDG. A1616.

FOR SALE — WELL AND NEWLY EQUIPped cafe in very best up-town location. Large, attractive dining room, spacious kitchen; in one of newest and best fireproof buildings in city. Good lease at very reasonable rent. A splendid chance to do a fine and popular business. This is a bargain at $1000, terms. See MR. GUTHRIE, Room 414, Union League Bldg.

BAKERY, BIG BARGAIN, FULLY equipped, up to date place, located in exclusive residence section; receipts over $100 day; rent only $50, with good lease; must sell, my loss your gain; price $2100 if sold at once. Liberal terms double amount. Call 124 W. SIXTH ST., room 711.

PHYSICIAN, REGISTERED OR UNREGistered, strictly sober, with two thousand dollars, to join advertiser in erecting hospital; is rapidly growing community, good practice part of time in Los Angeles. Permanent future assured. Address X, box 949, TIMES OFFICE.

FOR SALE — FORCED TO SELL VERY cheap, fine business corner for stores and apartments, northeast corner San Pedro and 36th street, 80x130 to alley. Price $2000. Address owner, BOX 225, San Francisco, Cal.

$250—CONFECTIONERY; RENT $15; 3 years, clearing $40 a week.
Cloyd. O'BRIEN-MEYER CO., 513 S. Hill.

GENERAL STORE FOR SALE AT INvoice; doing good steady business; stock and fixtures about $2500. Address W. O. BOX 72, Redondo Beach, Cal.

I HAVE CALIFORNIA RIGHTS TO USE ful patent; readily marketable; need some one with small capital to manufacture and market same. Will make satisfactory terms to right party. Must be reliable.
D. F. McGARRY, 351 Higgins Bldg.

CAPITAL READILY PROCURED WITH proper procedure. Advice freely given. Extensive facilities. Moderate commissions. Established house. POSTOFFICE BOX 1922, New York.

—DOWNTOWN CAFETERIA, SEATING 200; 1 year lease, clearing $1000 to $1200 a month.
Cloyd. O'BRIEN-MEYER CO., 513 S. Hill.

WEEKLY NEWSPAPER, HALF INTEREST; thriving paper, 3000 population; $1200 cash and terms. Good reason. PACIFIC NEWSPAPER EXCHANGE, 319 Story Bldg.

WANTED—BUSINESS MAN OR WOMAN TO join registered physician in professional and paying enterprise, $500 to $1000 required. Principals only. Address X, box 222, TIMES OFFICE.

FOR SALE — GROCERY, CANDY, STA-
tionery, soda fountain, a nice business and home combined. Call up 5264223.

CAFE, BEER GARDEN AND VAUDEVILLE, seating 3000, near Los Angeles; one of the biggest money making propositions that has been offered lately. Price $4000 to handle. Cloyd. O'BRIEN-MEYER CO., 513 S. Hill.

FOR SALE—CABINET WORKS, MACHINery and equipment, $2000, ½ cash, balance on time. Good location. MAJOR PARMELEE, with M. K. & T. Land Co., Rooms 7-8-9 Canadian Bldg.

FARTY LEAVING CITY WILL SELL fully equipped office in best office building for cash. The equipment is first-class and new. Address P.O. BOX 1178, Los Angeles, Cal.

FOR SALE—RESTAURANT ON 9TH ST. Daily sales $45, for $750; others from $175 up; we have the bargains and protect the buyers.
THE PIONEER CO., 523 S. Hill st.

$400—MOVING PICTURE SHOW; SEATS 400; town 3000; 30 minutes from city; rent $25; 3 year lease, clearing $250 a month.
Cloyd. O'BRIEN-MEYER CO., 513 S. Hill.

FOR SALE—ASSETS OF BANKRUPT ink manufacturing business; compound over $2500, good chance for a good live man, with small capital to start a paying business, about $600 cash, will handle proposition. Tel. BOYLE 67, ask for Geo. Reed.

FOR SALE—MR. RETIRED OF PICTURE shows, no matter how large or small a house you want, it will pay you to see us and get our summer prices, as we have some very good bargains. THE PIONEER, 523 S. Hill st.

FOR SALE—NICE INCOME BUSINESS SUITable for lady. Good location, fine equipment, refined occupation; experience unnecessary. Gross income about $100 per day; $1000 cash required. Investigate cash will handle. Balance easy. Address G, box 225, TIMES BRANCH OFFICE.

$PLENDID OPPORTUNITY FOR LADY OR gent to buy half or whole interest in mail-order business at a sacrifice. Address P.O. BOX 1749.

FOR EXCHANGE—FOR ANYTHING GOOD, manufacturing plant of high-grade toilet goods, including trade-mark goods, very useful merchandise store, 8-room furnished cottage; good trade; no competition. Address Y, box 152, TIMES OFFICE.

FOR SALE—INDEPENDENT TELEPHONE system, covering a large mining territory, dividend payer. Address VY, box 982, TIMES OFFICE.

FOR SALE—WELL ESTABLISHED BUSIness in the automobile line. The best money maker; will stand investigation; will take $2000 cash to handle it; poor health of the owner only reason for selling it. Address Y, box 67, TIMES OFFICE.

FOR SALE—AT BIG DISCOUNT, GOOD grocery, well located, daily cash sales $70. Owner going North. Must Sell. Hurry. Call 824 UNION OIL BLDG.

WANTED—AGENTS, EVERYWHERE, TO sell Bend (Oregon) city lots, $200 for inside lots, $250 corner; $20 down, $10 monthly, no interest, no taxes; liberal commission; sell 801 lots; good money in it for you. Remember, these lots will be worth from $2000 to $3000 in a very short time. Call and get printed matter on Bend. IRVING B. SNELL, 302 S. Spring, corner First street. Offices 101-102; F5484. Los Angeles, Cal.

FOR SALE—MILLINERY STORE, UP-TOdate, low rent. Price $2000, reason, ill health. Investigate. Address Z, box 87, TIMES OFFICE.

MILLINERY STORE, $1000, BEAUTIFUL location, line of cash trade and prices, years' established clean stock, genuine bargain; save agents' profits by addressing owner, O, box 72, TIMES BRANCH OFFICE.

FOR SALE—GROCERY STOCK AT 80c ON the dollar if sold this week. Good clean stock, cheap rent, gloods.
Several good groceries from $800 to $2000. Come in and let me show you what I have.
R. A. ERICKSON,
501-502 Stimson Bldg. Main 2767. A8233.

FOR SALE — DRUG STORES, GOOD OPportunities, in city or country. Address S. W. MORIN, room 303, 325 W. 3rd.

HARDWARE, HOW OFTEN DO YOU GET a chance like this. Daily business for sale, about $2000. Owner retires. Ask for MR. FREDHEIM, no broker, 324 S. Broadway.

WANTED—IF LOOKING FOR COMFORTable business with small investment and work, call at room 728 AMERICAN BANK BLDG., between 12:00 and 1:30.

FOR SALE—A BARGAIN, GOOD BLACKsmith's shop in a country town. Inquire 473 E. 3RD ST., Los Angeles.

CIGAR AND NEWS STAND, ALSO FOOT floor cigar case. Apply 1023 S. BROADWAY.

HOSPITAL FOR SALE—CLOSE IN, PAYING proposition for nurse or doctor. HOME PHONE 51180.

FOR SALE — GROCERY, $2000 CASH, SAL ta Monica, Cal. Nets $120 month. Small expense, good reason selling. Address care K. F. GAYLORD, Ocean Park, Cal.

DRUG STORES (SNAPS) FOR SALE AND trade in 48 States. Full particulars free. Address F. V. KNIEST, Omaha, Neb.

FOR SALE — WELL SELECTED STOCK of jewelry and fine mahogany fixtures and safe. Good location. Address A, box 28, TIMES OFFICE.

FOR SALE — BUTTER AND EGG ROUTE, auto delivery, Sunday and evenings. HOWARD, 1817 Maple ave.

FOR SALE—UP-TO-DATE CASH GROcery, long established, cheap rent, doing about $2000 per month. Will take about $3000 to handle it. Address H, box 80, TIMES OFFICE.

FOR SALE — BLACKSMITH SHOP, ON account of sickness one of the best paying small shops in the city. Telephone EAST 68.

IF YOU HAVE FROM $150 TO $5000 TO INvest in a legitimate business, with the possibility of doubling in a short time, call 801 HIGGINS BLDG., ask for Mr. Stedman.

TO ONE MAN AND ONE ONLY I CAN make a proposition in connection with making motion pictures that will make your fortune on small investment. Address A. box 26, TIMES OFFICE.

MONEY MAKING ALL THE YEAR around restaurant, seats 75. Owner has 2 places, must sell one. Only $800. Good terms. 119 PIER AVE., Ocean Park.

FOR SALE — $25 BUSINESS IN ONE OF the best towns in the country; about Los [illegible]

BUSINESS CHANCES—Of Many Kinds Unclassified.

BARBER—OPENING FOR UP-TO-DATE man in new town; thousands of men employed in construction work and surrounding sugar beet fields; good business for the man who gets in first. See Owensmouth representative, JANSS INVESTMENT CO., 611-13 S. Hill st.

WANTED—
Services of expert candy maker who can invest some money in incorporated company with established factory; good opportunity for right man.
See W. T. DOUBT,
With J. I. FRANKLIN CO.,
218 Mason Bldg.

A LOS ANGELES COMPANY, HIGH CLASS and profit-paying, has an opening for a capable business man who can take charge of a department. Liberal salary to the man who meets our requirements. Must make an investment of $5000, which will be secured. For interview, address X, box 162, TIMES OFFICE.

FOR SALE—MOVING PICTURE SHOW, $1500. Best paying show for the price in Los Angeles. Seats 250. Located in the factory district. Rent $30, long lease, $500 piano, theater fully equipped. Clearing over $50 per week. See J. HARRY CLEMENT, Theater Broker, 504 I. W. Hellman Bldg.

WANTED—PARTY WITH $2500 TO $5000 TO join with me in business enterprise that is absolutely safe and will be very profitable from the start. Investment secured by first-class real estate, with good position for right party. Person interested in new thing to prefer. J. W. WHANN, 520 Mason Bldg.

WANTED — BUSINESS MANAGER FOR daily paper near Los Angeles who can invest $2000. Address NN, box 100, TIMES OFFICE.

FOR SALE — FORCED TO SELL VERY cheap, fine business corner for stores and apartments, northeast corner San Pedro and 36th street, 80x130 to alley. Price $2000. Address owner, BOX 225, San Francisco, Cal.

$250—CONFECTIONERY; RENT $15; 3 years, clearing $40 a week.
Cloyd. O'BRIEN-MEYER CO., 513 S. Hill.

GENERAL STORE FOR SALE AT INvoice; doing good steady business; stock and fixtures about $2500. Address W. O. BOX 72, Redondo Beach, Cal.

I HAVE CALIFORNIA RIGHTS TO USE ful patent; readily marketable; need some one with small capital to manufacture and market same. Will make satisfactory terms to right party. Must be reliable.
D. F. McGARRY, 351 Higgins Bldg.

CAPITAL READILY PROCURED WITH proper procedure. Advice freely given. Extensive facilities. Moderate commissions. Established house. POSTOFFICE BOX 1922, New York.

—DOWNTOWN CAFETERIA, SEATING 200; 1 year lease, clearing $1000 to $1200 a month.
Cloyd. O'BRIEN-MEYER CO., 513 S. Hill.

WEEKLY NEWSPAPER, HALF INTEREST; thriving paper, 3000 population; $1200 cash and terms. Good reason. PACIFIC NEWSPAPER EXCHANGE, 319 Story Bldg.

WANTED—BUSINESS MAN OR WOMAN TO join registered physician in professional and paying enterprise, $500 to $1000 required. Principals only. Address X, box 222, TIMES OFFICE.

FOR SALE — GROCERY, CANDY, STA-
tionery, soda fountain, a nice business and home combined. Call up 5264223.

CAFE, BEER GARDEN AND VAUDEVILLE, seating 3000, near Los Angeles; one of the biggest money making propositions that has been offered lately. Price $4000 to handle. Cloyd. O'BRIEN-MEYER CO., 513 S. Hill.

FOR SALE—CABINET WORKS, MACHINery and equipment, $2000, ½ cash, balance on time. Good location. MAJOR PARMELEE, with M. K. & T. Land Co., Rooms 7-8-9 Canadian Bldg.

FARTY LEAVING CITY WILL SELL fully equipped office in best office building for cash. The equipment is first-class and new. Address P.O. BOX 1178, Los Angeles, Cal.

FOR SALE—RESTAURANT ON 9TH ST. Daily sales $45, for $750; others from $175 up; we have the bargains and protect the buyers.
THE PIONEER CO., 523 S. Hill st.

$400—MOVING PICTURE SHOW; SEATS 400; town 3000; 30 minutes from city; rent $25; 3 year lease, clearing $250 a month.
Cloyd. O'BRIEN-MEYER CO., 513 S. Hill.

FOR SALE—ASSETS OF BANKRUPT ink manufacturing business; compound over $2500, good chance for a good live man, with small capital to start a paying business, about $600 cash, will handle proposition. Tel. BOYLE 67, ask for Geo. Reed.

FOR SALE—MR. RETIRED OF PICTURE shows, no matter how large or small a house you want, it will pay you to see us and get our summer prices, as we have some very good bargains. THE PIONEER, 523 S. Hill st.

FOR SALE—NICE INCOME BUSINESS SUITable for lady. Good location, fine equipment, refined occupation; experience unnecessary. Gross income about $100 per day; $1000 cash required. Investigate cash will handle. Balance easy. Address G, box 225, TIMES BRANCH OFFICE.

$PLENDID OPPORTUNITY FOR LADY OR gent to buy half or whole interest in mail-order business at a sacrifice. Address P.O. BOX 1749.

FOR EXCHANGE—FOR ANYTHING GOOD, manufacturing plant of high-grade toilet goods, including trade-mark goods, very useful merchandise store, 8-room furnished cottage; good trade; no competition. Address Y, box 152, TIMES OFFICE.

FOR SALE—INDEPENDENT TELEPHONE system, covering a large mining territory, dividend payer. Address VY, box 982, TIMES OFFICE.

FOR SALE—WELL ESTABLISHED BUSIness in the automobile line. The best money maker; will stand investigation; will take $2000 cash to handle it; poor health of the owner only reason for selling it. Address Y, box 67, TIMES OFFICE.

FOR SALE—AT BIG DISCOUNT, GOOD grocery, well located, daily cash sales $70. Owner going North. Must Sell. Hurry. Call 824 UNION OIL BLDG.

WANTED—AGENTS, EVERYWHERE, TO sell Bend (Oregon) city lots, $200 for inside lots, $250 corner; $20 down, $10 monthly, no interest, no taxes; liberal commission; sell 801 lots; good money in it for you. Remember, these lots will be worth from $2000 to $3000 in a very short time. Call and get printed matter on Bend. IRVING B. SNELL, 302 S. Spring, corner First street. Offices 101-102; F5484. Los Angeles, Cal.

FOR SALE—MILLINERY STORE, UP-TOdate, low rent. Price $2000, reason, ill health. Investigate. Address Z, box 87, TIMES OFFICE.

MILLINERY STORE, $1000, BEAUTIFUL location, line of cash trade and prices, years' established clean stock, genuine bargain; save agents' profits by addressing owner, O, box 72, TIMES BRANCH OFFICE.

FOR SALE—GROCERY STOCK AT 80c ON the dollar if sold this week. Good clean stock, cheap rent, gloods.
Several good groceries from $800 to $2000. Come in and let me show you what I have.
R. A. ERICKSON,
501-502 Stimson Bldg. Main 2767. A8233.

FOR SALE — DRUG STORES, GOOD OPportunities, in city or country. Address S. W. MORIN, room 303, 325 W. 3rd.

HARDWARE, HOW OFTEN DO YOU GET a chance like this. Daily business for sale, about $2000. Owner retires. Ask for MR. FREDHEIM, no broker, 324 S. Broadway.

WANTED—IF LOOKING FOR COMFORTable business with small investment and work, call at room 728 AMERICAN BANK BLDG., between 12:00 and 1:30.

FOR SALE—A BARGAIN, GOOD BLACKsmith's shop in a country town. Inquire 473 E. 3RD ST., Los Angeles.

CIGAR AND NEWS STAND, ALSO FOOT floor cigar case. Apply 1023 S. BROADWAY.

HOSPITAL FOR SALE—CLOSE IN, PAYING proposition for nurse or doctor. HOME PHONE 51180.

FOR SALE — GROCERY, $2000 CASH, SAL ta Monica, Cal. Nets $120 month. Small expense, good reason selling. Address care K. F. GAYLORD, Ocean Park, Cal.

DRUG STORES (SNAPS) FOR SALE AND trade in 48 States. Full particulars free. Address F. V. KNIEST, Omaha, Neb.

FOR SALE — WELL SELECTED STOCK of jewelry and fine mahogany fixtures and safe. Good location. Address A, box 28, TIMES OFFICE.

FOR SALE — BUTTER AND EGG ROUTE, auto delivery, Sunday and evenings. HOWARD, 1817 Maple ave.

FOR SALE—UP-TO-DATE CASH GROcery, long established, cheap rent, doing about $2000 per month. Will take about $3000 to handle it. Address H, box 80, TIMES OFFICE.

FOR SALE — BLACKSMITH SHOP, ON account of sickness one of the best paying small shops in the city. Telephone EAST 68.

IF YOU HAVE FROM $150 TO $5000 TO INvest in a legitimate business, with the possibility of doubling in a short time, call 801 HIGGINS BLDG., ask for Mr. Stedman.

TO ONE MAN AND ONE ONLY I CAN make a proposition in connection with making motion pictures that will make your fortune on small investment. Address A. box 26, TIMES OFFICE.

MONEY MAKING ALL THE YEAR around restaurant, seats 75. Owner has 2 places, must sell one. Only $800. Good terms. 119 PIER AVE., Ocean Park.

FOR SALE — $25 BUSINESS IN ONE OF the best towns in the country; about Los [illegible]

BUSINESS CHANCES—Of Many Kinds Unclassified.

WANTED — TO MEET PARTY WITH $1000 to $5000, who can take active part in well established business that can earn 40 per cent. on investment. Call at 730 CONSOLIDATED REALTY BLDG., 6th and Hill sts.

BAKERY—GREAT OPENING IN THE NEW town of Owensmouth; 3000 men employed in nearby sugar beet fields; large gangs of men in construction work. See MR. THURSTON, care Janss Investment Company, 611-613 S. Hill st.

BANKER—I AM ASSOCIATING WITH MYself ten men with $2500 to $5000 apiece for the purpose of organizing a bank in the fertile, rich and rapidly growing Coachella Valley, which is without a bank. If interested address for details, address G, box 321, TIMES BRANCH OFFICE.

TAILORING AND CLEANING BUSINESS for sale, good business, fine location; furnished living-rooms in connection, only $15 per month rent; a snap. Call quick, 957 S. FIGUEROA.

IF YOU NEED CAPITAL, HAVE STOCK OR bonds for sale, or wish to increase net business profits, address BUSINESS DEVELOPMENT COMPANY OF AMERICA, 115 Nassau st., New York.

FOR SALE—DYEING, CLEANING, NOtions, exclusive territory, netting $120 and more per month. Can be doubled. Sickness only reason for selling. Price $500; is worth three times that. MRS. HARDISON, 606 Union Oil Bldg. Main 219.

$1000—CIGAR STAND NEAR 8TH AND Broadway; clearing $250 a month.
Cloyd. O'BRIEN-MEYER CO., 513 S. Hill.

FOR SALE OR RENT — LUBIN MANUFACturing outfit, 1238 Fleming st., East Hollywood. Owner can be seen on same property at 1434 Commonwealth ave. after 6 p.m. JACOB KARLEN.

ONE OF THE BEST AND MOST PROFITable business propositions on the Coast needs $5000 additional capital. Good permanent position goes with investment. Positively no chances. Entirely new in Los Angeles; investigate immediately. Address X, box 354, TIMES OFFICE.

FOR SALE — SUBURBAN GROCERY, sales about $2000 per month; rent, including living rooms, $15; not ordinary proposition; don't investigate unless you want good proposition that will stand investigation. Address X, box 321, TIMES OFFICE.

FOR SALE—GOOD PAYING FRUIT AND vegetable route on Boyle Heights, cheap for cash if taken at once. Address F, box 854, TIMES BRANCH OFFICE.

$1200—GROCERY STORE DOING $30 A DAY cash; rent $25, no fixtures to buy; discount 10 per cent. for quick sale.
Cloyd. O'BRIEN-MEYER CO., 513 S. Hill.

FOR SALE—ONE OF THE LARGEST MANufacturing plants operating in Los Angeles and employing 500 men. This is a high class proposition, but owing to ill-health of owner can be purchased, $50,000 cash will handle. ARTHUR W. KINNEY, 509 Trust & Savings Bldg.

WANTED—STENOGRAPHER OF MATURE years, experience and well educated, wishing to discontinue office work for dignified and remunerative occupation on equal partnership with one similarly situated. Address Z, box 181, TIMES OFFICE.

FOR SALE—OR EXCHANGE—FINE HOME of 2 1-4 acres, good house and outbuildings, pumping plant, variety of bearing fruit trees; 3c car fare; $3500. Will consider business or rooming-house. See THEDINGS, with J. I. FRANKLIN CO., 218 Mason Bldg.

$1500—CONFECTIONERY STORE; THREE modern living rooms; rent $25; doing an average of $20 a day.
Cloyd. O'BRIEN-MEYER CO., 513 S. Hill.

DO YOU WANT A NICE RETAIL BUSIness paying $75 to $100 a day? No experience necessary. Will teach you the business. I want to retire. Price $5000; will trade for clear Los Angeles real estate. Address X, box 334, TIMES OFFICE.

$2000—ONE OF THE BEST RESTAURANTS in the city for the money, seats 90, 5½-year lease, rent $40 and paid to September 15th goes with price of the place; doing an average of $40 a day.
Cloyd. O'BRIEN-MEYER CO., 513 S. Hill.

J-E-W-E-L-E-R—

Good opening in the new town of Van Nuys for a jeweler and watchmaker. Inquire 219 S. HILL ST.

FOR SALE—GARAGE IN A GOOD LOCAtion, new and fully equipped with machine shop and living-rooms for 25 cars; a bargain if taken at once. 1115 1-year lease. Address X, box 891, TIMES OFFICE.

FOR EXCHANGE—AIRDOME, CLEARING $30 to $50 weekly, for unimproved property; an opportunity requiring your earnings only.
LOS ANGELES REALTY CO.,
420 Byrne Bldg.

$3000—ONE OF THE FINEST LITTLE PIOtures shows in the city, clearing $50 a week; $20 rent and 3 year lease; seats 250.
Cloyd. O'BRIEN-MEYER CO., 513 S. Hill.

FOR SALE—POOL ROOM, BARBER SHOP, cigars and tobacco; 5 tables. Nearest competition 18 blocks. Price $3000. FORD & RICHARDSON, 504 San Fernando Bldg.

PATENT FOR SALE—A FINE PROPOSITION for some one with capital; the latest improvement in family ice-cream freezer; or will exchange for what have you. 854 S. SAN PEDRO.

TO LET—OFFICE, 7x10, INCLUDING HAY and grain sheds; also horse and wagon for sale; will give a lease for term of years. Inquire of owner, 1404 SUNSET BLVD.

FOR SALE — OR TRADE FOR GOOD realty, ice cream, candy and cigar business located on Third st. west of the tunnel, doing good business. Apply 728 TOWNE AVE.

$950—PICTURE SHOW; SEATS 275; $60 RENT; 5 year lease; clearing $35 to $40 a week.
Cloyd. O'BRIEN-MEYER CO., 513 S. Hill.

MOVING PICTURE THEATERS BOUGHT, sold and exchanged. Atkeson, seating 750, for sale or exchange for automobile or lot. Good Main-street theater, nice show, in outside town; $1000. See INDEPENDENT FILM EXCHANGE, 421 San Fernando Bldg.

FOR SALE—DRUG STORE WORTH INVESTigating. Call owner, F5479.

$1250 EQUITY IN NICE LITTLE BUNGAlow, in S.W., for apartment house, grocery store or clear lots. $1000 equity in bungalow for clear lot. W. G. HOLMES, 908 Consolidated Realty Bldg.

FOR SALE — GROCERY STORE, DOING fine business, best location in town, location worth $500, but we will give that away free. Horse, wagon, fixtures, etc.; all must go; stock at invoice. Will invoice at about $2000. Address Z, box 14, TIMES OFFICE.

SMALL GROCERY FOR SALE, CLEAN stock, doing a good business, healthy and growing locality. Cheap rent. Come out and see. Will sacrifice. 2311 MONETA AVE.

GOOD LOCATION FOR FIRST-CLASS BARber shop and real estate office; will give lease. 306 S. BROADWAY. Cheap rent.

FOR SALE—LUNCH WAGON AND STAND, doing good business. 733 E. VERNON AVE. All day Sunday.

GROCERY STORE, ESTABLISHED FOR years, apartment district, close in, with 5-room house. About $1800. Call Monday, 917 S. GRAND.

FOR SALE—RESTAURANT AND CONFECtionery, close in, suburban town; 13 rooms, doing nice business, price $800; best in town. WEST VA. CO., 516 South Hill st.

BAKERY, WORTH $400, MUST BE SOLD at once. Only $150 cash and $150, on your own terms. BLEY, 426 Mason Bldg.

FOR SALE—$3500, CASH GROCERY, CLEARing $300 per month. No delivery. Phone MAIN 3079.

FOR LEASE — CORNER STORE FOR poolroom, fine location, southwest, 2435 Hoover st., near Adams. Owner, 65485 or 61893.

FOR LEASE—BEST LIVERY STABLE IN Los Angeles, 100 stalls, $100 monthly. 1145 Quincy st. Owner, 927 S. HILL. 65485.

$175 BUYS ICE CREAM, SODA AND CANdy stand, 2 living-rooms, if sold at once; rent paid August 15. 2811 OCEAN FRONT. Ocean Park.

FOR SALE—NICE FRUIT STORE, CIgars and candy, 2 years' lease. Call 732 S. SPRING ST.

$1200—GROCERY STORE, WILL TRADE FOR rooming house and assume.
Cloyd. O'BRIEN-MEYER CO., 513 S. Hill.

WANT RESTAURANT MAN TO OPEN A lunch counter in Benson, Ariz. This is a good proposition; only one restaurant in town. 1132 OXFORD AVE. West 2383. Call Sunday.

CORNER GROCERY; 1-YEAR LEASE; NEAR Central Park; rent $25; price $1200. Call 702 W. Sixth. WORLD REALTY CO.

FOR SALE — ONE ICE CREAM ROUTE, with good horse, harness and wagon, doing good business, very cheap for cash; or would trade for good automobile. Apply 728 TOWNE AVE.

COME IN AND LIST YOUR SMALL GROceries, bakeries, restaurants or any small business to $500; will get a quick sale for you.
Cloyd. O'BRIEN-MEYER CO., 513 S. Hill.

WANTED — LADY OR MAN AND WIFE with some means for a money making roadhouse, close-in; terms, or take lot or small house in trade. 311 HIBERNIAN BLDG. 65615.

WANTED—MAN WITH $1200 AS PARTNER, $150 to $250 month each. Light work; experience not required. Must be honest and sober. Address Y, box 194, TIMES OFFICE.

$600, WITH SERVICES INVESTED IN OLD established business, will give young man ½ interest. Profits $300 to $400 monthly. 617 LISSNER BLDG., 324 S. Spring st.

WANTED—GROCERY, CHEAP FOR CASH. Send terms. Phone MAIN [illegible]

BUSINESS CHANCES—Of Many Kinds Unclassified.

THIS BEST AND NEATEST, UP-TO-DATE millinery store in San Diego, can be bought for $600 if taken at once. Owner has interests in Nevada which need her attention at once. Rent $20 per month. Lease up to middle of 1913. Living room in rear. See MR. LOGAN, Pacific Wholesale Millinery Co., 439 S. Broadway.

FOR SALE — ENTIRE OR PART INTEREST in successfully selling self-photo apparatus, also an automatic record-stop for phonograph; or will sell territorial right. Can be seen at all supply stores. Call at 423 S. FLOWER ST., from 10-12 mornings.

LADY LEAVING FOR EUROPE WISHES to dispose of shares in prominent building investment company, paying good d

Realty Liners.

MONEY TO LOAN—
Real Estate and Improvements.

TO LOAN—

5 AND 6 PER CENT. MONEY TO LOAN ON CITY PROPERTY.

WHY NOT RENEW YOUR MORTGAGE AT LOWER RATE OF INTEREST?

APPLICATIONS GIVEN IMMEDIATE ATTENTION.

CLYDE R. TAYLOR, LOAN DEPT.
A. E. HALSEY CO.
329-334 CONSOLIDATED REALTY BLDG.
MAIN 121. Print.

WHEN YOU WANT MONEY ON YOUR city or country property it will pay you to see me. Satisfaction and quick action guaranteed.

$500—$1500, $1000, $2000, $2500, $3000, $4000, $5000, $6000, $7000, $8000, $9000, $10,000.

Rate of interest 6 per cent.

Mortgages and trust deeds pushed.

This money is absolutely available now.

ADOLPH T. MITCHEL, 420 Citizens' National Bank Bldg., Third and Main. Reference any mortgage company in Los Angeles. Established 10 years. Phone A5504.

MONEY TO LOAN ON REAL ESTATE—4, 5, 6, 7 and 8 per cent., net interest. No appraisement fees. No red tape; no delays. Any sum desired. Large and small city loans a specialty. Southwest residence loans sought. Improved ranch loans solicited. Cash for mortgages and deeds of trust. We make STRAIGHT BUILDING LOANS. 6 per cent. on A1 business property. 7 per cent. on A1 residence property. 8 per cent. on second grade residence property. We furnish bungalow plans. MATTHEWS & MATTHEWS, The Leading Mortgage Brokers, 326 Douglas Bldg., corner Third and Spring.

TO LOAN—
NO MORE HIGH INTEREST RATES
Loan my funds to OWNERS only.
Pay me 5 per cent. if under $5000 loan. No commission. No appraisement fee charged. First and second mortgages $50 to $2000. Write in need see A. CHRISTIAN loan banker, 307 Trust & Sav. Bldg., 6th and Spring.

MONEY TO LOAN—
Real Estate and Collaterals.

MONEY TO LOAN—

WRIGHT-CALLENDER-ANDREWS CO.

FROM $1000 TO $200,000
AT
CURRENT RATES
ON
REAL ESTATE

HENRY W. MELLEN, MGR. LOAN DEPT., 403 S. Hill St. Phones: 10765; Main 8060.

WHEN YOU WANT TO BORROW MONEY See F. M. SIMPSON. A3066. 1002 Title Insurance Bldg. M. 4052.

TO LOAN—IT COSTS YOU NOTHING TO let us call on you and explain our method of building money secured without commission, plans and estimates free, easy payments, lowest rate of interest. PHONES: Hollywood 267. Home 57870.

WANTED—TO PURCHASE, $50,000 WORTH good first or second mortgages, trust deeds or contracts. Submit only first-class goods. CHAS. LLOYD, 1021 Title Insurance Bldg.

INDIVIDUAL MONEY IN AMOUNTS OF $20,000 and up on business property; $1500 and over on city residence at current rates. J. F. BALLIET, A. M. JONES, 506 Pay Bldg. A1311.

MONEY TO LOAN AT LOW RATES, ON IMproved city property or for building, on easy terms of payment. STATE MUTUAL BUILDING AND LOAN ASSOCIATION, 229 South Spring st.

SHORT LOANS ON REAL ESTATE; SECond trust deeds; accommodations; adjustment financial trouble; buy own money, quick action. EASTMAN, 307 Trust and Savings Bldg. A1414.

MONEY—MONEY—
We loan any amount to suit on trust deed or First mortgage, 6 and 7 per cent. Building loans made.
H. L. MILLER & CO., 303-4 Union Oil Bldg.

MONEY TO LOAN— —MONEY TO LOAN.
$1000 to $50,000.
If you want a loan on good real estate, call. Will look at property immediately and make quick loan.
INTERNATIONAL INVESTMENT CO.,
904-5 International Bank Bldg.

MONEY TO LOAN — ANY AMOUNT, AT current rates of interest, on any good property.
HORACE L. CUTTER, Mgr. Loan Dept.,
TATUM-WINSTANLEY CO.,
Successors to C. C. C. Tatum,
621-22 H. W. Hellman Bldg., 4th and Spring.
Phones Main 8262. Home 10567.

MONEY TO LOAN—
We have plenty of money on hand to loan at current rates on first mortgage real estate security.
DAVID BARRY & CO.,
718-719 Hibernian Bldg.,
S. E. Corner 4th and Spring.
Ask for Mr. Modegger, Mgr. Loan Dept.

MONEY TO LOAN ON CITY PROPERTY—
$1500, $2000, $2500, and up.
See J. O. Brown, with
FRANKLIN & RIDENBAUGH,
420 Consolidated Realty Bldg. Main 8511.

MONEY TO LOAN—$2500, $3000, $4000, $5000, $6000, city vacant or improved, at 7 per cent. Interest. See HILDESHEIM & SCHILLER, 508-9 Delta Bldg. F6428, Main 6025.

TO LOAN—HAVE FOLLOWING AMOUNTS for good city and country realty: $1000, $1400, $1500, $2000, $2500, $3000, $4000, $5000, $10,000, $20,000. GOLLUM CO., 324 Laughlin Bldg. A3542.

MONEY TO LOAN—$3500 TO $35,000 ON improved real estate first mortgages. Apply to H. J. GILLEAS, 319 Higgins Bldg., Real Estate, Insurance and Loans.

WE HAVE PARTY THAT WILL LOAN money on clear ranches or city property at low rates. MILLS & DILLIARD, 313 Byrne Bldg. Broadway and 3rd. Phones: Main 2670; A1713.

TO LOAN—CITY AND COUNTRY.
$250,000 Mortgages.
$10,000 Trust Deeds.
S. B. HARNEY & COMPANY,
31 H. W. Hellman Bldg. A4237; Main 8522.

TO LOAN—$2500, ALL OR IN PART. PHONE us the location of your property and we'll inspect it immediately. "SOUTHERN CALIFORNIA HOMES CO., 120 S. Broadway.

TO LOAN—$1200 AT 7 PER CENT. ON IMproved city. Apply BEN WHITE, 534 Bryson Bldg.

MONEY TO LOAN—NOW READY—$4000, $10,000, $12,500, $17,500, $25,000, $36,000. No delays. N. M. ENTLER & CO., 430 Wilcox Bldg.

TO LOAN—$500 TO $700 ON CITY PROPerty; must be gilt edge, 7 per cent. Address Y, box 87, TIMES OFFICE.

MONEY TO LOAN — WE LOAN 50 PER cent. and take mortgage 3 years, 7 per cent., for contract, price of bungalow, or apartment. ARTISTIC BUNGALOW BUILDING COMPANY, 428 California Bldg. M. 4832.

MONEY TO LOAN—
We have from $250 to $1200 for a quick loan on city realty, private money now ready, no red tape. If you are going to build a house see us.
M. H. DAVISON & SON, 318-319 Trust and Savings Bldg.

TO LOAN—I WANT TO LOAN IN AMOUNTS of $2000 upwards, about $25,000 at 7 per cent. on residence property. Address F, box 224, TIMES BRANCH OFFICE.

MONEY TO LOAN—
$1000, $1500, $2000 and $2500 at 7 per cent.
GEO. A. CORTELYOU CO.,
534-35 Bradbury Block.
Member L. A. Realty Board.

TO LOAN — $2250 AT 7 PER CENT., 3 years, must be loaned at once. LANGDON, 1046 W. Pico. 72067. West 968.

TO LOAN — $4000 TO $6000, IN WILSHIRE district. Will loan 50 per cent. of cash value. Address Z, box 124, TIMES OFFICE. Give phone number.

PRIVATE MONEY, 6 AND 7 PER CENT. ON CITY OR COUNTRY PROPERTY; STRAIGHT BUILDING LOANS. LOCKHART & SON, 721 H. W. HELLMAN BLDG. MAIN 4335, A6778.

MONEY LOANED ON REAL ESTATE mortgage security; contracts for sale of real estate mortgages and trust deeds purchased. CHARLES LANTZ, Attorney, 423 Bullard Bldg.

MONEY TO LOAN—ON REAL ESTATE, 7 per cent. No commission; locate your property. Address X, box 79, TIMES OFFICE.

MONEY TO LOAN—PRIVATE FUNDS, $1000 to $5000, first mortgage, real estate, good value. Address Z, box 112, TIMES OFFICE.

TO LOAN—MONEY WAITING FROM $1000 TO $100,000, at current rates. MR. FERGUSON, 227 Merchants' Trust Bldg.

TO LOAN—$1000, $1500, $2000, $3000, $4000, $4500, $5000, on improved city property for 3 years at 7 per cent. Private money. LEONARD MERRILL, 912 Security Bldg.

MONEY TO LOAN—$10,000 TO LOAN ON second trust deeds, this is my own money, so no red tape; will make low rate of interest, lot of money at 7 per cent. See W. WRIGHT, 429 Grant Bldg. Phone A3333.

HAVE $20,000 TO LOAN IN AMOUNTS OVER $4000 on Los Angeles property. Submit your applications at once. Address X, box 181, TIMES OFFICE.

TO LOAN—$250,000.
7 per cent., city or country, $200 up. Southwest, Hollywood, Glendale and Imperial Valley sought. Building loans made.
DIVIDEND SECURITIES CO., 417 Lissner Bldg.

TO LOAN—PRIVATE PARTY WILL MAKE small loans on second mortgage or other good security. Address Y, box 194, TIMES OFFICE.

$5000 OR $6000 TO LOAN BY PRIVATE party, direct to property owners; mail full description and location. Address S, box 59, TIMES OFFICE.

TO LOAN—$5000 AND $8000, OR PART, 7 PER cent., city, Hollywood, Glendale. Building loans made. CHAPPELL, 417 Lissner Bldg.

TO LOAN—$2000, OR LESS TO LOAN AT 7 per cent., on farm security. Address A, box 197, TIMES OFFICE.

TO LOAN—
If you desire to borrow money on real estate security, phone 60089 or MAIN 8444; will make liberal loans.

MONEY TO LOAN—ON REAL ESTATE Mortgages, trust deeds and contracts bought. NOURSE & COMPANY, 302 American Bank Bldg.

TO LOAN—$300, $500, $700, $1000, $1500, $2000 and up on city and country. No delay if security satisfactory. Current rates. RAMEY BROS., 716 Story Bldg.

$300 TO $250,000 TO LOAN ON REAL ESTate and other good securities at current rates.
McCONNELL & IRVINE,
311-12 Douglas Bldg. Established 1888.

$30,000 TO LOAN AT 7 PER CENT., BY PRIvate party, west of Figueroa, in Westlake district. Will split up. Give exact location, description, amount desired and value. Address Z, box 121, TIMES OFFICE.

WANTED—TO PLACE $10,000 ON REAL ESTate security; prefer small loans. Phone MERROW, 60089 or Main 8444.

TO LOAN—$1000, $1500, $2000 AND $2500, PUR city loans. No delay on these sums. F. M. WELLS, 705 Union Oil Bldg. F5737; Main 1178.

TO LOAN—MONEY TO LOAN AT 6 AND 7 per cent., any amount, on good security. W. W. COFF, 428 Copp Bldg., 213 S. Broadway.

MONEY TO LOAN—CITY OR COUNTRY.
Sums to suit, building loans a specialty.
R. W. POINDEXTER, 409 Wilcox Bldg.

MONEY TO LOAN — ON FIRST MORTgages. GEO. A. MURPHY, 407 Security Bldg.

QUICK SHORT LOANS ON REAL ESTATE. First or second mortgage. H. M. CORLETTE, 234 Security Bldg.

CONTRACTS, MORTGAGES, TRUST DEEDS Bought. 425 SECURITY BLDG., from 1 to 3.

MONEY TO LOAN—
Salary and Chattels.

WE LOAN—
MONEY ON YOUR PROMISE TO PAY.
INVESTIGATE OUR METHOD.
IT CAN'T BE BEAT.
DO YOU NEED CASH AT ONCE?
YOU CAN GET IT HERE.
Notice our easy payments:
12-Pmts. of $1.15 pays a $10 loan in full.
12-Pmts. of $2.20 pays a $20 loan in full.
12-Pmts. of $2.75 pays a $25 loan in full.
12-Pmts. of $5.30 pays a $50 loan in full.
12-Pmts. of $7.80 pays a $75 loan in full.
The above payments include interest and principal, no other charges.
PRIVATE LOANS TO LADIES ON THEIR OWN SIGNATURE.
MR. and MRS. HOUSEKEEPER, get together all your small bills and let us pay them. Repay us in small payments as above quoted.
If you are short of vacation MONEY we have a SPECIAL proposition to offer you.
All that is required is that you own a piano, furniture or horse and wagon.
We will pay your freight and storage bill so that you can have the use of your furniture.
QUICK, COURTEOUS, CONFIDENTIAL.
P1751. Phones: Main 7487.
NEW YORK MUTUAL LOAN CO.
R. E. St. Clair, Manager.
Eighth floor, room 801, Title Ins. Bldg.
N.E. CORNER FIFTH AND SPRING STS.

QUICK LOANS ON FURNITURE AND PIANOS.
Money Same Day Applied For.
$25 and up.
Goods Remain in Your Possession.
If you want money quickly, for a short or long time, for a business venture, to get rid of a lot of little debts, or for any other purpose, we can furnish you the money at once, and you can have it as long as needed by just paying interest, or you can pay as much as you like at any time on the principal, reducing the interest accordingly. No brokerage fees. You get full amount applied for. We can save you time, money and bother, and protect you from publicity. All we ask is that you allow us to explain our system to you. You cannot fail to appreciate our terms. It pays to deal with a reliable firm; 15 years established in Los Angeles.
CLARK & CO.,
801 Security Bldg., Fifth and Spring sts.
PHONES: P2151. Main 6662.

WE LOAN
MONEY
TO EVERYBODY.
You can get CASH from us at once without publicity. We advance money for any purpose (no questions asked) to men or women who have furniture, piano or other personal property, which remains in your possession.
GET OUR LOW RATES AND SMALL MONTHLY PAYMENTS
Which we arrange
to suit your income or salary,
from $10 to $300.
CHARGING ONLY FOR THE LENGTH OF TIME YOU KEEP THE MONEY.
You pay back in EASY INSTALLMENTS.
Ladies receive money from us on their own signatures, confidentially. If not convenient for you to call at our office just phone and we will call on you.
PERSONAL, COURTEOUS TREATMENT AND STRICTEST PRIVACY GIVEN EACH CUSTOMER.
Telephones: Broadway 675, Home F3680.
Private offices, Suite 701 Security Bldg.
Entrance 149 S. Spring st., Cor. 5th st.
BRITISH-AMERICAN LOAN COMPANY.

A LOAN FROM US
Saves Money.
If you want money on FURNITURE, PIANO, horses, wagons, live stock or other personal property, without giving up the possession or use of same,
BORROW FROM US AND SAVE MONEY.
Our plan gives you the greatest amount to pay each month, including both principal and interest, and you know just where you stand at all times, and if you find that you can pay before the loan expires you will receive a substantial rebate on the total cost, in this way a loan can be paid off much quicker and cost much less than the customary loan providing for payment of interest only. The reputation we have firmly established with who know us is
A SQUARE DEAL ALL THE TIME.
FIDELITY LOAN COMPANY,
329 Mason Bldg., 326 W. Fourth, cor. Fourth and Broadway. F2421. Broadway 5171.

YOU WON'T MAKE A MISTAKE—
When you are in need of a little ready money on short notice, you won't make any mistake by coming to us and getting our terms first. You will find our rates the lowest in the city. Particularly loans from $50 to $300, on HOUSEHOLD FURNITURE, PIANOS, WAGONS AND LIVESTOCK. The security is yours in your possession. There is no need of asking your friends or relatives to help you when you can borrow from an old established company without any publicity and on reasonable terms. Our offices are private, but, if you are unable to call, send word to us by mail, or phone and we will send an agent to talk the matter over with you.
CENTRAL LOAN COMPANY,
220 SECURITY BLDG., FIFTH FLOOR.
S. E. COR. FIFTH AND SPRING STS.
PHONES: P6312; MAIN 4012.

TO LOAN—
OUR TERMS ARE SO EASY
that it does not pay to be bothered
WITH COLLECTORS.
Do not allow a lot of small bills to
WORRY YOU.
BORROW ENOUGH TO PAY THEM ALL
and owe only one payment.
IT IS CHEAPER, EASIER AND BETTER.
WE WILL LOAN ANY AMOUNT FROM
$10 TO $200
ON YOUR FURNITURE, PIANOS, SALARY or REAL ESTATE CONTRACT, and you can repay the loan in small weekly or monthly payments due at any time that best suits you.
USE YOUR GOOD CREDIT WITH US.
Call, write or phone. Main 8474.
GUARANTEE LOAN COMPANY,
Room 28, Alhambra Block,
453½ SOUTH BROADWAY, OR
221 WEST FIFTH STREET.
Easy Stairs to Second Floor.

TO LOAN—REGARDLESS OF WHAT OTHers advertise, our rates are the lowest. $50 loan can be repaid $1.45 weekly, or monthly; we loan any amount for any length of time on household furniture, pianos, live stock, etc., to remain in your possession; no questions asked of your friends; money same day. Call or phone Main 6946. PARK LOAN AND CREDIT CO., 210 Broadway Central Bldg., 434 S. Broadway.

MONEY WHEN YOU NEED IT—
Loaned you on your furniture, piano, horses, wagons, etc., without removal. Borrow enough to pay all those little bills and then return it to us on
OUR EASY PAYMENT PLAN.
Our rates are cheaper. Call and see.
INDEPENDENT LOAN CO.,
453½ S. SPRING ST.
Room 1, second floor. Phone Main 8279.

SALARY LOANS— SALARY LOANS—
New system, lowest rates, loans made for one, two, three and six months. Your friends or employer never know.
BROADWAY LOAN CO.,
311 Title Insurance Bldg., 5th and Spring sts.
Office hours—9 a.m. to 6 p.m. Monday and Saturday evenings until 8 p.m.

1½—1 PER CENT. MONTH—6%
Bring your Diamond and Jewelry to a reliable firm to make you loans.
PROVIDENT PLEDGE CORPORATION,
436 Union Oil Bldg.
$21—2 Per Cent. Per Month—$29

TO LOAN—YOU KNOW THE 1001 USES for money; we will supply it to you for any purpose; we will combine your bills so that you owe us all. If you are dealing with a loan company we will lend you money to pay them, and more if desired; we loan on furniture or piano. Everything arranged to suit. PARK LOAN AND CREDIT CO., 210 Broadway Central Bldg., 434 S. Broadway.

THIS IS OUR BUSINESS—
SALARY LOANS, $15 TO $100 advanced to honest employees, without security. No endorser, no publicity; your friends, relatives or employer will never know. Lowest rates. STATE INVESTMENT & LOAN COMPANY, 619 Grosse Bldg., Sixth and Spring sts.

F. G. WOOD MAKES LIBERAL LOANS ON pianos, furniture, live stock, storage goods, etc. Terms to suit at lowest rates. No removals. Private. A square deal. A call will convince. 425 S. SPRING ST. Room 205.

QUICK LOANS ON DIAMONDS, JEWELry, etc.; two per cent.; private office; business confidential; bank references. FRITCHLAUGHLIN CO., 710 Grant Bldg., Fourth and Broadway. A2532.

MONEY LOANED SALARIED PEOPLE without security; notes, commercial paper and mortgages bought. Loans on listed stocks and bonds. TRADERS' EXCHANGE, 501 Byrson Bldg. Phone Broadway 5195, A5902.

MONEY LOANED SALARIED PEOPLE without security; confidential; easy payments. 619 HENKIN BLDG., Main 8284.

MONEY TO LOAN—
Salary and Chattels.

W. J. RANKIN & CO., 304 H. W. HELLMAN Bldg., are making short time loans at very reasonable rates on notes signed by two or more responsible people. Phones: A1320; MAIN 3262.

MONEY LOANED SALARIED PEOPLE. And others, upon their own names; cheap rates; easy payments; confidential. D. H. TOLMAN, 453 Mason Bldg., Broadway and Fourth.

MONEY CONFIDENTIALLY LOANED TO employees. Loans to be paid in installments of $5c or more per week, or $20 or more per month. PEOPLE'S LOAN COMPANY, 606 Citizens' Bank Bldg., Third and Main.

KUSEL LOAN CO., 1 TO 5 PER CENT. Established 12 years; bank references. 114-115 STIMSON BLDG. 3RD & SPRING.

MONEY LOANED SALARIED PEOPLE, confidential. F. A. NEWTON, 706 O. T. Johnson Bldg.

SALARIED MEN AND WOMEN, ACCOMmodated without delay or publicity. SOUTHERN CREDIT CO., 421 O. T. Johnson Bldg.

TO LOAN—PRIVATE PARTY WILL MAKE loan on furniture or other good collateral. Address Y, box 152, TIMES OFFICE.

LEE BROS., WITH LEE & GILMORE, 129 S. Spring st. Money loaned on watches, jewelry and diamonds. Established in 1888.

MONEY WANTED—
Real Estate and Collaterals.

WANTED—I CAN USE $200 TO $500 AT 2 per cent. monthly in the development of my manufacturing business; ample security. Address Z, box 60, TIMES OFFICE.

WANTED — $1000, 7 PER CENT., $50 bonus; security city mortgages. Address F. B. FENTON, 118 E. Third st.

WANTED—$2000 AT 8 PER CENT., AND $1000 at 7 per cent. Call BROADWAY 1843.

WANTED — $2000 ON FINE 2-STORY house at Sierra Park, between city and Pasadena; value $4000. Room 428 CALIFORNIA BLDG. M. 4823.

WANTED—$350 FOR SIX MONTHS, WILL pay back $1300, best security. 1544 N. BEAUDRY.

WANTED—I WANT TO BORROW $300 for 3 or 4 months, have good security and will pay 5 cents interest. Address H, box 244, TIMES BRANCH OFFICE.

WANTED—WE CAN USE FIRST MORTgage money in sums of from $1000 to $10,000. If you have money to loan phone us the amount and we will submit desirable loans for you. See CHAS. C. PORTER, 706 O. T. JOHNSON BLDG. F4304.

WANTED—$4000, 90 DAYS, 6 PER CENT. monthly interest, good security, 12% bonus. Address G, box 246, TIMES BRANCH OFFICE.

WANTED—$500 ON SECOND MORTGAGE ON 214 S. Burlington ave. $2000 first mortgage now on. See it inside and out and then see J. W. WEBBER, Title Insurance & Trust Co.

WANTED—$200, 1 YEAR, 8 PER CENT., on South Hollywood new 5-room bungalow. Address Y, box 148, TIMES OFFICE.

WANTED—$1200; TWO HOUSES, 4 AND 5 rooms, modern; S.W. M. E. HANLEN, 225 Story Bldg.

HAVE $500 TO LOAN. MIGHT BUY mortgage or trust deed. E. A. TUCKER, 224 Grosse Bldg., 134 West 6th st.

WANTED—I WANT $600 FOR SIX MONTHS on piano and household furniture, worth $2500. Will pay 2 per cent. per month. Address Z, box 75, TIMES OFFICE.

WANTED—$185 ON CHOICE COLLATERAL; worth $2500. Address st once. Address Y, box 173, TIMES OFFICE.

WANTED — $2000 ON CHOICE VACANT business district in the city. Principals address OWNER. Address Y, box 178, TIMES OFFICE.

WANTED—$6000 BUILDING LOAN, INCOME in swell district. Must meet principal. Extra fine loan. Letter to OWNER, 2074 W. 8th st.

WANTED — $5500, PRIVATE MONEY, ON first mortgage security on 8-room chalet in Vermont Square. Address C. OFFT, 500 W. 12th st., Main 6394.

WANTED — MONEY, ANY AMOUNT FOR any length of time. Good security. Will pay 1 per cent. per month. Will mature when you want it. New plan. Suite 518, SECURITY BANK BLDG., Main 8966.

WANTED—$2400 AT 7 PER CENT., 3 YEARS on close-in Southwest residence, worth $6000. Call 317 STORY BLDG.

WANTED— FOR SALE—$600 TRUST DEED payable, $18 monthly, including interest. Address Z, box 92, TIMES OFFICE.

WANTED—$5000 ON IMPROVED PROPERTY, close Westlake Park. Address Z, box 125, TIMES OFFICE.

WANTED—$900; 3 YEARS, 7 PER CENT., 5-room cottage, Glen st., value $3000; $1000, 3 years, 7 per cent., business property, Downey, value $40,000. J. W. WRIGHTMAN, 343 S. Hill. F7464.

WANTED—$15000, 5 YEARS, 8 PER cent., secured by Compton ranch, for which the owner paid $15,500. For particulars see MR. HOUGH, 1121 East 61st. Phone 29225.

WANTED—TO SELL SECOND MORTGAGE, $1400, 1 per cent. per month, gilt-edge security. Call 628 CHAMBER OF COMMERCE BLDG.

WANTED—$14,000 TO BUILD BRICK APARTment house. H. P. ERNST, Room 324 Byrne Bldg., Corner 3rd and Broadway.

WANTED—MONEY, $5000, 5, 6 PER CENT., security, industrial property, value $12,000. Income $100 per month. J. C. OLIVER, 439 Chamber of Commerce.

WANTED—TO BORROW $40000 ON NEW 5-room house. Conservatively worth $10000; no agents. CHAS. C. PORTER, 706 O. T. Johnson Bldg.

WANTED—$10,000 WITH $60,000 SECURITY. 12 months' time, good interest; no foolishness. Principal only. Address Y, box 94, TIMES OFFICE.

WANTED—$200 FOR 60 OR 90 DAYS, WILL pay 3 per cent. a month and security free and clear lot. Address Z, box 97, TIMES OFFICE.

WANTED—$6500 FOR 3 YEARS AT 6 PER cent. on 10 lots, with new modern 7-room bungalow and garage, finest part of Eagle Rock, value $16,000. J. R. COLLUMB, 515 Union Oil Bldg., A4177.

WANTED—$2200, 3 YEARS, 7 PER CENT. ON improved Pasadena property. Value $6500. See BURNS, owner, 631 Security Bldg., Main 257, or F3510.

WANTED—$15,000 TO $20,000, ONE OR TWO year loan, pending permanent financing of a high class manufacturing property. Company is doing large business. Security ample. This is an attractive loan. PINNEY & CO. Main 7467. Home F6674. 321 WEST FIFTH STREET.

WANTED—FOR SALE—$1200 FOR $925, 1ST mortgage, 3 years, 7 per cent., well secured by 140 acres, improved land, Calaveras county. R. BRININGER, 39 Center st., Pasadena.

WANTED— $2500, eight per cent., Venice Ocean Front, $6500. Applications waiting from $1500 to $25,000, 7 and 8 per cent. MR. FERGUSON, 227 Merchants Trust Bldg.

WANTED— $1350—3 years, 7 per cent., on good improved suburban worth $3000. No agents. Owners address Y, box 10, TIMES OFFICE.

WANTED—$1200, 3 YEARS, 7 PER CENT., just completed modern bungalow. Phone MERROW, 60089 or Main 8444.

WANTED — $45,000 BUILDING LOAN, class A building, value $120,000; income $12,000 per year. See SAMUEL HERSH, 931 Germain Bldg.

WANTED—$600 FOR 90 DAYS, WILL GIVE good security and pay 1 per cent. per month. LUTHER HILDRETH, 216 Pay Bldg.

WANTED—$3000 LOAN ON RANCH ON the Santa Ana electric R.R., 10 miles from Los Angeles.
V. E. STOCKWELL, 204 Grant Bldg.

WANTED—
To borrow $200 on furniture in home on Grand ave., everything in good condition, valued at $1000. Address Y, box 5, TIMES OFFICE.

WANTED—$600 ON A SPLENDID LOT NEAR ocean, at Newport Beach. Worth $1000. Will pay 8 per cent. ANDERSON INVESTMENT CO., Main 9474. F6743.

WANTED—$1800, 7 PER CENT., SIX-ROOM, just completed. Sold for $3800; a dandy. Phone MERROW, 60089 or Main 8444.

WANTED—$400 OR $1000, WILL PAY 18 per cent.; also unimproved property as security. Address W, box 305, TIMES OFFICE.

WANTED—TO BORROW, $15,000, ON CLOSEin business income property worth $42,000. CONSERVATIVE INV. CO., 408 W. Sixth.

WANTED—
$400 for 2 or 3 years on two good lots. See E. M. Stokes, with
CHAS. F. STOKES CO., 624 Grant Bldg.

WANTED—$1000 FOR 3 YEARS AT 8 PER cent. on ranch in Kern county. STUART, 2596 Sunset Blvd. 556708.

WANTED—$6000 ON HIGH GRADE LEASE and business pays big; name your interest. W. W. COFF, 428 Copp Bldg., 213 S. Bdwy.

WANTED — $2000, 7 PER CENT., 6-ROOM modern bungalow, North Wilshire; value $4500. Call 324 ISAIAS W. HELLMAN BLDG.

WANTED—LOAN OF $1200, 7 PER CENT., ON good $2000 cottage in Southwest. CLENDENIN BROS., 215 Mercantile Place.

WANTED—$600 ON FIRST MORTGAGE LOAN valuable building lot in Highland Park. Phone 29438 Sunday or 16047 MONDAY.

WANTED — TO BORROW $2000 FROM PRIvate party on new house, South Hollywood. Address X, box 204, TIMES OFFICE.

MONEY WANTED—
Real Estate and Collaterals.

FOR SALE—

First Mortgages.

High-grade Securities.

$ 800—8 per cent. Cottage. Hooper ave.
1000—6, Bungalow, 5-room; modern.
1000—7, Mortgage secured by fine lot. Will discount $50.
$1250—6, lot 104x400, facing two streets.
1300—6, Huntington Park. New mod. house.
1600—7, W. 28th st. Corner, 60-foot.
1600—6, Orange Grove ave., Pasadena; 75x200.
1700—6, W. 25th and Dexter. Bungalow; six rooms.
2000—7, Santa Ana line. 20 acres. Value $3000.
2250—6, Sunset, 240 acres, Bakersfield; house, barn, fenced. Value $11,000.
2500—7, Granada Park; 5-room. Value $3000.
2500—7, Central ave. and Palmer st. Value $12,000.
16,000—7, Income property, $225. Value $20,000.
15,000—7, Corona, 70 acres alfalfa, 250 inches water.

See Mr. Kelly, Loan Dept.,
ROBERT MARSH & CO.,
215-24 Trust & Savings Bldg., 6th and Spring.
Phones 10178; Main 8048.

MONEY WANTED ON EXTRA CHOICE MORTGAGES, THREE YEARS AT 7 AND 8 PER CENT., INTEREST QUARTERLY. AUTOMOBILES TO SHOW PROPERTY. WE REFER TO ANY BANK.

$600—Highland Park lot, worth $1200
$850—5-room cottage 1700
$1000—5-room house 2200
$1150—New cottage, 5 rooms 2300
$1200—3 lots, Arlington Heights 2400
$1400—New, 6 rooms, southwest 2800
$1500—New cottage, northwest 3000
$1600—Modern cottage, southwest 3200
$1700—New bungalow, close in 3400
$1750—7 rooms, new, W. 29th 3500
$1800—New, 6 rooms, southwest 3600
$1900—New, 5-room bungalow 4000
$2000—Six lots, 7 per cent 4000
$2000—Three new houses and lots 6000
$1600—Close in, improved 16,000
$6000—South Flower 15,000
$7000—New flats, 10th and Hyman 18,000
$8000—Orange grove, Lordsburg 25,000
$10,000—6-room hotel 30,000
$11,000—Pomona ranch 33,000
$12,000—Apartments, Grand View 34,000
$18,000—Close in, brick 46,000
$20,000—20 acres, oranges, Ontario 30,000
$20,000—47 acres, oranges, Fullerton 90,000

See L. P. DOOLITTLE, with
EDWARD D. SILENT & COMPANY,
425-426 S. Hill st.

WANTED—MONEY.
$800—3 years, 8 per cent. Choice lot 80x200 in Brentwood Park; conservative value $1700. $1250—3 years, 7 per cent. Lot 80x248 on Van Nuys ave.; value $2000.
$1400—3 years, 8 per cent. 5-room house, lot 50x150 on Central ave., Pasadena; value $2000.
$2000—3 years, 7 per cent. 160-acre improved ranch in Coachella Valley; conservative value $6000.
$2500—3 years, 8 per cent. 10 acres fine level land in Sacramento Valley; value $5000.
$2500—3 years, 6 per cent. 20-acre ranch on Santa Ana car line; value $7000.
$3500—3 years, 8 per cent. 10-acre best improved ranch in Coachella Valley; value $12,000.
$4500—3 years, 7 per cent. Now flat building in Wilshire district; conservative value $6000.
$7000—3 years, 7 per cent. Downtown business property; value $20,000.
$10,000—3 years, 7 per cent. 160-acre alfalfa ranch will spend $6000 on improvements; value $25,000.
$11,200—3 years, 7 per cent. New brick apartment-house; value $20,000.
Main 8474. MOYER & GILBERT, A4377. 302 H. W. Hellman Bldg.

WANTED—

$150,000
AT
6½ PER CENT.

BROADWAY BUSINESS PROPERTY
VALUE $225,000.

NORMAN INVESTMENT COMPANY.
607 TRUST & SAVINGS BLDG.
MAIN 613. A4376.

WANTED—

7 PER CENT.
STREET IMPROVEMENT BONDS.

A first lien on the property against which they stand, taking precedence over all other liens except taxes.
The bonds bear 7 PER CENT. INTEREST, payable semi-annually, and pay better than the ordinary 7 per cent. investment on account of redemption premiums.
Exempt from taxes.
Any amount to suit purchaser.

E. J. KNIGHT CO.,
BONDS,
Suite 716 Title Insurance Bldg.,
Cor. 5th and Spring. Home 4344; Main 7918.

MONEY—MONEY—
For Sale—14 first trust deeds on improved property in beautiful Angelus Mesa, representing from 40 to 45 per cent. of cost of house and lot, and each running 3 years straight, at 7 per cent., payable quarterly. These securities represent part of the money advanced by the company to lot purchasers building homes in the tract; the balance of cost of house is secured by second trust deed held by us. We will be held by the company, thus guaranteeing the first 7 per cent. Amounts ranging from $1000 to $3000 for sale for face value and accrued interest. No commission paid.
ANGELUS MESA LAND CO.,
1103 Title Insurance Bldg.

WANTED—MONEY.

WRIGHT-CALLENDER-ANDREWS CO.,

SECURED BY
FIRST MORTGAGES
ONLY

HENRY W. MELLEN, MGR. LOAN DEPT., 403 S. Hill st. Phones 10765, Main 8060.

WANTED—

CONSERVATIVE INVESTORS
AND NEWCOMERS,
ATTENTION!

I want $200,000 at 8½ per cent., on central business property where values can be easily verified by anyone. Am now paying the bank 6 per cent. Want to save on interest. Principals only. Address F, box 198, TIMES BRANCH OFFICE.

WANTED—
$1000—Three years at seven per cent., on seven-room house on Eagle Rock car line, value $6000.
$1200—Three years at seven per cent., on nine rooms at Terminal Island, valued at $6000.
$2000—Three years at seven per cent., on 33 feet frontage near 16th and Central, improved with four houses, value $9,000.
$2000—Three years at seven per cent., store building, valued at $5000.

LOAN DEPARTMENT.
J. BURRIS MITCHEL,
F7377. 201 Union Oil Bldg. Main 8926.

WANTED—TO BORROW $150 AT 1½ PER cent., on 5-per income fruit ranch near city on boulevard, value about $6000, or $1200 second mortgage, 8½ per cent., subject $3000 first mortgage. Allow agents commission.
FRISBIE-JUSTEMA CO.,
407 Story Bldg. F5830.

WANTED—

$250,000 AT 6 PER CENT.
on $2,000 acre fruit and stock
ranch, Northern California. Principals only.
Address Z, box 237, TIMES OFFICE.

WANTED—$800 TO $1000 FOR 3 YEARS ON grape land near Fullerton. Price $2000. Address a walnut grove. Will pay 8 per cent. ANDERSON INVESTMENT CO., Main 9474. F6743.

WANTED—MONEY—WE HAVE REAL ESTate contract for $1250, over $250 has been paid, balance payable $15 month. Interest 7 per cent. Will discount this 12 per cent. Huntington Park. 253 MALABAR ST.

WANTED—LOAN OF $15,000, 3 YEARS, 7 per cent. on good paying apartment house. I am the owner and prefer to deal with private party. Address Y, box 6, TIMES OFFICE.

WANTED—WILL SELL TRUST DEED FOR $1200 on new bungalow in Southwest. Will discount liberally. Address Y, box 108, TIMES OFFICE.

WANTED—MONEY—
$1200 TO $108,000
ON CITY OR COUNTRY PROPERTY.
VACANT OR IMPROVED.
APPLY TO MR. KELLY, LOAN DEPT.,
ROBERT MARSH & CO.,
Trust and Savings Bldg., Sixth and Spring.
Phones: 10178, Main 8048.

MONEY WANTED—
Real Estate and Collaterals.

WANTED—MONEY ON FIRST MORTGAGES. $250—1 year, 10 per cent., second mortgage on lot 50x150, at corner of Florence ave. and Long Beach ave., improved with store building with brick front, renting for $40, subject to $1200 first mortgages at 7 per cent.
$500—3 years, 8 per cent. per annum, secured by first mortgage on lot 165x290 feet, improved with 5-room house, 10 bearing fruit trees and many vines, etc., on Whittier car line, just outside of city; value $1750.
$1250—3 years, 8 per cent., on lot 41x140 on 72d st. near Monta ave., with fine new 5-room bungalow; value $3500.
$1300—3 years, 8 per cent., on lot 60x120 on W. 49th st., between Main st. and Moneta ave., improved with fine new modern 5-room bungalow, valued at $2100.
$1400—3 years, 8 per cent., on lot 40x130 on Ninth ave. near Jefferson st., improved with 5-room modern bungalow; value $3000.
$1700—3 years, 8 per cent., on lot 40x135 on 80th st. near Figueroa, with fine new bungalow; value $3500.
$1700—5 years, 8 per cent., on lot 60x130, on West 60th st., between Figueroa st. and Hoover st., improved with 5-room and Pullman breakfast room bungalow, valued at $3000.
$1300—3 years,

Realty Liners.

MONEY WANTED— Real Estate and Collaterals.

WANTED—BETWEEN $8000 TO $10,000 AT 8 per cent. interest, of a private party; no commission paid; to improve close-in property. Leave your name. Address Z, box 140, TIMES OFFICE.

WANTED—TO BORROW, $500 TO $25,000, ON mortgage on close-in city income property CONSERVATIVE INV. CO., 408 W. Sixth st.

WANTED—AT ONCE, $16,000 AT 7 PER cent.; high-class realty security, southwest. Address Z, box 55, TIMES OFFICE.

WANTED—$15,000 DIRECT FROM PRIVATE individual, first-class real estate security, improved. Phone HOLLYWOOD 1224, Sunday or after 6:30 evenings.

WANTED—TO BORROW $2500 ON 12-ROOM house, insured for $3000, location $615 and 627 Moore View st. Will give 7 per cent. PHONE GARVANZA 806.

WANTED—FROM PRIVATE PARTY, $2500 on fine, new bungalow, southwest. Value $3000. Address Y, box 22, TIMES OFFICE.

STOCKS AND BONDS— And Mortgages.

WE WILL SELL—
100 or 5000 Call Automatic Switch.....97½c
200 to 500 Edendale Midway 62c
10 Funding Co. of California .....bid
200 Flat Bidwell Consolidated Mining 10c
20 Golden West Home Bldrs. (Snap).... ask
10 Home Bldrs. of Los Angeles $1.35
10 L. A. Submarine Stock $102
10 L. A. Public Market 75c
10 L. A. Investment $1.10
40 Mechanical Educator .....bid
40 Pacific Home Builders .....bid
100 or 1000 San Diego Construction $1.14
9 or 10 U. S. Cashier $8.50

WE HAVE ORDERS FOR
American Telegraphone, Columbia Hospital, Call Oil, Home Makers, Haynes Copper, Home Builders, Investment Building, Jerome Verde, L. A. Investment, L. A. Submarine Boat, Mutual Home Builders, Pacific Home Builders.

E. H. SCHIEK & CO., Brokers,
932 I. W. Hellman. Main 4221.

BUYERS AND SPECULATORS—
Consolidate Realty stock is your one best buy. Why? Because the present value statement shows:

The NET ASSETS are.....$1,655,526.00
The Capital (1775 Shares,) is.. 775,000.00

The Surplus Profits are .....$ 870,926.00
The intrinsic value of 1775 shares is $1,655, 526.00 or $1213.80 per share.
The present NET CASH INCOME is over 7 per cent. and is steadily increasing.
During the past eight months 4 per cent. in cash dividends have been paid. Another dividend is due December 15th.
The present selling price is too low and must go much higher.
Do you know of a better investment, safety, income and all other factors considered?
Call or write for full and correct information and right prices on Consolidated Realty stock.
GEO. L. BATTY, 637 South Hill st.

J. A. S. FURLONGE COMPANY—
611-15 Higgins Bldg.
Main 8922. 24621.

WILL SELL:
100 American Hospital Assn'.....75c
10 Country Club Park $132
10 Colorado Hospital .....Very cheap
9 Inglewood Park Cemetery .....Bid
100 Commonwealth Home Bldg. .....Bid
100 Seven Grain Food .....Your price
10 Western Bldg. & Inv. $1.30
WE WANT TO BUY:
100 Funding Company .....Offer
100 Investment Building .....Offer
10 Original Home Bldg. $1.20
100 Pacific Home Bldg. .....Offer
10 Western Bldg. & Inv. $1.00
WILL BUY—
Cara Consolidated.
Empire Gold and Copper.
Jerome Northern Oil.
United Oil.
WILL SELL—
Big Blue Mining.
Tallow Top Mining.
Arizona Verde.
Cal. Gathering Tel. Co.
Pan-American Oil.
Midway Northern Oil.

J. G. LUNN CO.,
204-05 Stimson Building.

FOR SALE—STOCK IN COMPANY OF BUSINESS men just organizing for purpose of developing 1000 acres fine apple orchard. Each share represents one acre. Will be sold on monthly payments. Company plants and cares for orchard for five years. No taxes. No interest deferred payments. Limited number of applications accepted. First come get in. For particulars address Z, box 113, TIMES OFFICE.

FOR SALE—200 MERCHANTS AND INSURance Reporting Company stock, at $15 per share; dividends paid 6 per cent. 2 years time, ½ rate 6 per cent. 20 shares Pacific Wharf and Storage Company, at $22.50 per share; 1000 Harbor Northern at 6½c; 5000 Yellowstone Oil; Home Makers, Haynes Copper, Home Builders, Investment Building, Jerome Verde, L. A. Investment, L. A. Submarine Boat, Mutual Home Builders, Pacific Home Builders.

E. H. SCHIEK & CO., Brokers,
932 I. W. Heilman. Main 4221.

BUYERS AND SPECULATORS—
Consolidate Realty stock is your one best buy. Why? Because the present value statement shows:

The NET ASSETS are.....$1,655,526.00
The Capital (1775 Shares,) is.. 775,000.00

The Surplus Profits are .....$ 870,926.00
The intrinsic value of 1775 shares is $1,655, 526.00 or $1213.80 per share.
The present NET CASH INCOME is over 7 per cent. and is steadily increasing.
During the past eight months 4 per cent. in cash dividends have been paid. Another dividend is due December 15th.
The present selling price is too low and must go much higher.
Do you know of a better investment, safety, income and all other factors considered?
Call or write for full and correct information and right prices on Consolidated Realty stock.
GEO. L. BATTY, 637 South Hill st.

J. A. S. FURLONGE COMPANY—
611-15 Higgins Bldg.
Main 8922. 24621.

WILL SELL:
100 American Hospital Assn'.....75c
10 Country Club Park $132
10 Colorado Hospital .....Very cheap
9 Inglewood Park Cemetery .....Bid
100 Commonwealth Home Bldg. .....Bid
100 Seven Grain Food .....Your price
10 Western Bldg. & Inv. $1.30
WE WANT TO BUY:
100 Funding Company .....Offer
100 Investment Building .....Offer
10 Original Home Bldg. $1.20
100 Pacific Home Bldg. .....Offer
10 Western Bldg. & Inv. $1.00
WILL BUY—
Cara Consolidated.
Empire Gold and Copper.
Jerome Northern Oil.
United Oil.
WILL SELL—
Big Blue Mining.
Tallow Top Mining.
Arizona Verde.
Cal. Gathering Tel. Co.
Pan-American Oil.
Midway Northern Oil.

J. G. LUNN CO.,
204-05 Stimson Building.

FOR SALE—STOCK IN COMPANY OF BUSINESS men just organizing for purpose of developing 1000 acres fine apple orchard. Each share represents one acre. Will be sold on monthly payments. Company plants and cares for orchard for five years. No taxes. No interest deferred payments. Limited number of applications accepted. First come get in. For particulars address Z, box 113, TIMES OFFICE.

STOCKS AND BONDS— And Mortgages.

WE WILL SELL—
100 Conservative Home Builders.....bid
5000 American Midway .....[illegible]c
2000 Copper Creek .....[illegible]c
87 Colfax Hospital .....[illegible]
2000 Commonwealth Home Builders.....[illegible]c
1000 Hale-McLeod .....[illegible]c
400 Home Builders of L. A.....$1.30
1000 Home Makers .....[illegible]c
200 L. A. Investment .....[illegible]
100 L. A. Investment $2.96
100 L. A. Investment $2.96
1000 Maricopa Northern .....bid
1000 Pacific Home Builders.....bid
1000 Vaughn Ductile Metal .....bid
2000 Pan-American (free stock).....cheap
1000 Pick & Drill .....market

WE BUY:
1000 Pick & Drill .....offer
100 Home Builders, M.O.H.....$1.36
1000 Haynes Copper .....[illegible]c
1000 Mutual Home Builders .....[illegible]c
1000 Clara Consol. .....offer
100 Columbia Hospital $5
200 Western Bldg $1.14
Main 8719. H. J. REYNOLDS. F9907.
321 Title Insurance Bldg.

BUY BEFORE THE RISE.

MAKE 14½ PER CENT. PROFIT.

Stock purchased on or before July 31 will participate in our next dividend, payable August 20. It will be at least 2 per cent. for the quarter. On August 20 price of stock will be advanced to 45 cents per share. Till then 40 cents per share. Here is a profit of 12½ per cent. if you purchase before August 20, and 14½ per cent. if you purchase on or before July 31. The company is conservatively managed. Dividends are paid strictly out of the earnings. No promotion stock. No commissions. Assets have increased 130 per cent. in last fifteen months. This company is not making much noise, but is forging rapidly to the front.

INVESTIGATE AT ONCE.
ACT QUICKLY.

HOME SEEKERS' BLDG. CORPORATION,
702-5 Higgins Bldg. 108 W. 2nd st.
A5316—Phones—Bdwy. 38.

E. F. LEWIS & CO.—
307 Hibernian Bldg.,
Fourth and Spring Sts.
Stocks, Bonds and Mortgages.
Thoroughly Reliable. Established 1892.
BARGAINS.
2000 Calumet and Copper Creek.....$2.00
1000 Pick and Drill 38
1000 Funding Co. of California.....1.00
2000 Commonwealth Home Builders.....38
2000 Tom Reed Junior 38
2000 Central Pacific Improvement Cor.....1.95
2000 Ojai Oil 64
2000 Chesapeake Investment Co.....64
1000 Great Bend 06
1000 California Midway 25
1000 Mutual Home Builders.....Market

Home Builders;
Globe Savings Bank;
Clara Consolidated;
Consolidated Realty;
Citizens Corporation.
Members Los Angeles Stock Exchange.
Mail orders given prompt attention.
WE WILL BUY
F5444.

STOCKS AND BONDS— And Mortgages.

IF YOU ARE GOING INTO OIL BUY DOS PALOS OIL & MINING STOCK. FOUR DOLLARS PER 1000 SHARES. FORTY DOLLARS TODAY will buy 10,000 shares, par value $10,000; when they strike oil your shares should be worth ten or twenty times what you paid for it. The company holds 40 acres of oil land under the laws of the United States in a reserve upon which no withdrawal order has been made; in the northeast quarter of section 10, township 4 north, range 20 west, San Bernardino base line meridian, on the west side of Seapo canyon, where a 100-barrel well is worth $100,000, and should earn $100 a day.

WE KNOW
That Ventura county has made good; we know that the company has a choice piece of ground in the proven oil belt; between producing wells. We know that when they strike oil it will be good oil of light gravity and high grade, which commands ready sale at high prices. It should not take long or much money to bring in their first well, when active work has been commenced, and pipe lines in the canyon are ready to take the oil.

THE DOS PALOS OIL
and Mining Company's stock offers you an opportunity—the kind that has made many men rich.

AN OIL MAN SAID:
"A well drilled 500 feet from the outcrop would give an elevation of 300 feet from the outcrop of shale. Then allow 100 feet for the dip of shale, and 100 feet for distance through shale to sand would make your well about 600 feet. But I would allow 100 feet more, as the shale may get a little steeper as it goes into the hill. Take it altogether, I do not think the depth would exceed 700 feet."

THERE IS NO QUESTION OF DOUBT
A well drilled at a point above the exposure of these oil-bearing shales should tap that underground reservoir of oil. The asphalt base of California oils is what makes them so valuable for fuel; These barrels being equal to one ton of coal, and consumption of crude oil is increasing steadily month by month.

We predict great activity in the Seapo oil district and now is the time of all time to buy for future profits. Call and see map and samples of oil-bearing shales, or send your order for the number of 1000 shares you desire.

CHAS. M. FRYE & SON, Sales Agents.
324 Mason Bldg. Los Angeles, Cal.

J. J. DORAN COMPANY, BROKERS—
119 West Fourth street.
A2082; Main 513.
Members Los Angeles Stock Exchange.

	Will Buy	Will Sell At
Auditorium Building	72.50	....
Buick Oil	.19	.20
Clara Consolidated	.16	.20
Commonwealth Home Bldrs.	.34	.35
Coal Mat. Life Insurance	4.00	....
Consolidated Realty	108.00	115.00
Call Switch	.07	.11
Calumet Oil	Offer	....
Citizens' Corporation	94.00	....
Copper Creek	.08	.12
Consolidated Amusement Co.	....	1.00
Conservative Investment Co.	....	.75
California Union Oil	....	Bid
Funding Co. California	....	1.00
Home Bldrs. of L. A., (Original)	1.20	1.33
Home Builders, Mason Operahouse	1.90	2.00
Home Makers	.12	.14
Haynes Copper	....	Bid
Hale McLeod	.22	.28
Jerome Verde	.10	....
L. A. Investment	2.90	Mkt.
L. A. Submarine Boat	....	2.00
Life Membership L. A. Athletic Club	....	775.00
Midway Union	.03	.04
Mutual Home Builders	.28	.30
Pacific Coast Investment Co. Long Beach	.....Wanted	Bid
Pick and Drill	....	Mkt.
San Francisco Underwriters.	1.40	....
Spring Tire	....	.06
Sun Drug Company	.....Wanted	....
Western States Life Ins.	....	14.00
Western Bldg. & Inv. Co.	1.12	1.20
Traffic Oil	....	Bid

These are only a few.

WILL SELL—
500 Conservative Home Builders.....bid
5000 American Midway .....[illegible]c
2000 Copper Creek .....[illegible]c
87 Colfax Hospital .....[illegible]
2000 Commonwealth Home Builders.....[illegible]c
1000 Hale-McLeod .....[illegible]c
400 Home Builders of L. A.....$1.30
1000 Home Makers .....[illegible]c
200 L. A. Investment .....[illegible]
100 L. A. Investment $2.96
100 L. A. Investment $2.96
1000 Maricopa Northern .....bid
1000 Pacific Home Builders.....bid
1000 Vaughn Ductile Metal .....bid
2000 Pan-American (free stock).....cheap
1000 Pick & Drill .....market

WE BUY:
1000 Pick & Drill .....offer
100 Home Builders, M.O.H.....$1.36
1000 Haynes Copper .....[illegible]c
1000 Mutual Home Builders .....[illegible]c
1000 Clara Consol. .....offer
100 Columbia Hospital $5
200 Western Bldg $1.14
Main 8719. H. J. REYNOLDS. F9907.
321 Title Insurance Bldg.

BUY BEFORE THE RISE.

MAKE 14½ PER CENT. PROFIT.

Stock purchased on or before July 31 will participate in our next dividend, payable August 20. It will be at least 2 per cent. for the quarter. On August 20 price of stock will be advanced to 45 cents per share. Till then 40 cents per share. Here is a profit of 12½ per cent. if you purchase before August 20, and 14½ per cent. if you purchase on or before July 31. The company is conservatively managed. Dividends are paid strictly out of the earnings. No promotion stock. No commissions. Assets have increased 130 per cent. in last fifteen months. This company is not making much noise, but is forging rapidly to the front.

INVESTIGATE AT ONCE.
ACT QUICKLY.

HOME SEEKERS' BLDG. CORPORATION,
702-5 Higgins Bldg. 108 W. 2nd st.
A5316—Phones—Bdwy. 38.

E. F. LEWIS & CO.—
307 Hibernian Bldg.,
Fourth and Spring Sts.
Stocks, Bonds and Mortgages.
Thoroughly Reliable. Established 1892.
BARGAINS.
2000 Calumet and Copper Creek.....$2.00
1000 Pick and Drill 38
1000 Funding Co. of California.....1.00
2000 Commonwealth Home Builders.....38
2000 Tom Reed Junior 38
2000 Central Pacific Improvement Cor.....1.95
2000 Ojai Oil 64
2000 Chesapeake Investment Co.....64
1000 Great Bend 06
1000 California Midway 25
1000 Mutual Home Builders.....Market

Home Builders;
Globe Savings Bank;
Clara Consolidated;
Consolidated Realty;
Citizens Corporation.
Members Los Angeles Stock Exchange.
Mail orders given prompt attention.
WE WILL BUY
F5444.

7 PER CENT. STREET IMPROVEMENT BONDS.

A first lien on the property against which they stand, taking precedence over all other liens except taxes.

The bonds bear 7 PER CENT. INTEREST, payable semi-annually, and pay better than 7 per cent., through premiums on redemptions. Exempt from taxes.

Any amount to suit purchaser,

E. J. KNIGHT CO.,
BONDS,
Suite 718 Title Insurance Bldg.,
Cor. 8th and Spring. Home 4944; Main 7125.

BARGAIN IN OIL STOCK.
Will sell 1000 to 5000 shares in going concern, owning several hundred acres absolutely proven oil land on which large well has just been completed. Last selling price of company's stock was 81 per share. Because of pressing obligations I will sell 5000 shares of my stock at 30c per share. Stock nonassessable. Company financially strong. This stock will be worth several dollars per share when the additional wells are completed. This stock is worth over 50c per share today on the basis of the land value alone. Necessity compels this sacrifice. Am prepared to grant thorough investigation. Address X, box 215, TIMES OFFICE.

FOR SALE—4 PER CENT. 30-YEAR GOLD bonds of Union League Bldg. Co., at a low price for a few days; abundantly secured. Have for a short time bonds in a well established paying oil company and will accept that I can sell to net 7 per cent. Both of the above are as good as savings accounts and pay much better. M. S. GREGORY, 217 H. W. Hellman Bldg. A2516, M. 142.

FOR SALE—150 SHARES LOS ANGELES Fire stock at $10 per share. Address Z, box 123, TIMES OFFICE.

FOR SALE—TEN SHARES CAWSTON Ostrich Farm at 68. CHAS. W. SNYDER, 1861 West 12th st.

WANTED—TO GET IN TOUCH WITH GOOD stock brokers to place irrigation, light and power stock. $30,000,000 of assets. Investigate. G. C. LOVE, 602 Security Bldg.

FOR SALE—700 SHARES STOCK IN THE Funding Company of California at $1.66 per share. Address G, box 294, TIMES BRANCH OFFICE.

STOCKS AND BONDS— And Mortgages.

H. N. WILLARD, BROKER,
Specialist in Home Building Stocks.
Ground floor, 609 S. Spring st. Phone A4625.
For sale. No commission.

Funding Company	$1.00
Home Makers	14c
100 to 500 L. A. Investment	$2.96
Mason Opera House Home Builders	$2.05
Commonwealth Home Builders	35c
California Home Builders, 12 per cent. div.	$1.30
Southern California Home Builders	12c
Conservative Investment Co.	75c
Golden West Home Builders, 200 shares	75c
Mutual Home Builders	28c
Original Home Builders of Los Angeles	$1.20
Phoenix Home Builders	$1.00
Consolidated Realty Co.	Snap
National Home & Town Builders	25c
Western Building & Inv.	$1.15
Anaheim Brewery	$100.00
Clune Theaters	Bid
Columbia Hospital	$5.50
Consolidated Mines of California	1c
Copper Creek Mining (old stock)	12c
Seven Grain Food	Bargain
No Ice Refrigerator	It's for sale
Globe Amusement Co.	90c
Mexican Merchants Syndicate	97c
Midway Five	12c

We have cash on hand to buy:
Home Makers, .12 3-4; Home Builders, $1.85; Commonwealth, .29½; Conservative Investment, .22½; Western Building & Inv., $1.12½; Home Builders of L. A., $1.30; L. A. Investment, $2.90; Consolidated Realty, $112; Funding Company, .36. We'll pay money if compelled.
Have well about 600 feet. Expect oil to sand 100 feet more, and the shale may get a little steeper as it goes into the hill. Take it altogether, I do not think the depth would exceed 700 feet."

THERE IS NO QUESTION OF DOUBT
A well drilled at a point above the exposure of these oil-bearing shales should tap that underground reservoir of oil. The asphalt base of California oils is what makes them so valuable for fuel; These barrels being equal to one ton of coal, and consumption of crude oil is increasing steadily month by month.

We predict great activity in the Seapo oil district and now is the time of all time to buy for future profits. Call and see map and samples of oil-bearing shales, or send your order for the number of 1000 shares you desire.

CHAS. M. FRYE & SON, Sales Agents.
324 Mason Bldg. Los Angeles, Cal.

J. J. DORAN COMPANY, BROKERS—
119 West Fourth street.
A2082; Main 513.
Members Los Angeles Stock Exchange.

	Will Buy	Will Sell At
Auditorium Building	72.50	....
Buick Oil	.19	.20
Clara Consolidated	.16	.20
Commonwealth Home Bldrs.	.34	.35
Coal Mat. Life Insurance	4.00	....
Consolidated Realty	108.00	115.00
Call Switch	.07	.11
Calumet Oil	Offer	....
Citizens' Corporation	94.00	....
Copper Creek	.08	.12
Consolidated Amusement Co.	....	1.00
Conservative Investment Co.	....	.75
California Union Oil	....	Bid
Funding Co. California	....	1.00
Home Bldrs. of L. A., (Original)	1.20	1.33
Home Builders, Mason Operahouse	1.90	2.00
Home Makers	.12	.14
Haynes Copper	....	Bid
Hale McLeod	.22	.28
Jerome Verde	.10	....
L. A. Investment	2.90	Mkt.
L. A. Submarine Boat	....	2.00
Life Membership L. A. Athletic Club	....	775.00
Midway Union	.03	.04
Mutual Home Builders	.28	.30
Pacific Coast Investment Co. Long Beach	.....Wanted	Bid
Pick and Drill	....	Mkt.
San Francisco Underwriters.	1.40	....
Spring Tire	....	.06
Sun Drug Company	.....Wanted	....
Western States Life Ins.	....	14.00
Western Bldg. & Inv. Co.	1.12	1.20
Traffic Oil	....	Bid

These are only a few.

WILL SELL—
500 Conservative Home Builders.....bid
5000 American Midway .....[illegible]c
2000 Copper Creek .....[illegible]c
87 Colfax Hospital .....[illegible]
2000 Commonwealth Home Builders.....[illegible]c
1000 Hale-McLeod .....[illegible]c
400 Home Builders of L. A.....$1.30
1000 Home Makers .....[illegible]c
200 L. A. Investment .....[illegible]
100 L. A. Investment $2.96
100 L. A. Investment $2.96
1000 Maricopa Northern .....bid
1000 Pacific Home Builders.....bid
1000 Vaughn Ductile Metal .....bid
2000 Pan-American (free stock).....cheap
1000 Pick & Drill .....market

WE BUY:
1000 Pick & Drill .....offer
100 Home Builders, M.O.H.....$1.36
1000 Haynes Copper .....[illegible]c
1000 Mutual Home Builders .....[illegible]c
1000 Clara Consol. .....offer
100 Columbia Hospital $5
200 Western Bldg $1.14
Main 8719. H. J. REYNOLDS. F9907.
321 Title Insurance Bldg.

BUY BEFORE THE RISE.

MAKE 14½ PER CENT. PROFIT.

Stock purchased on or before July 31 will participate in our next dividend, payable August 20. It will be at least 2 per cent. for the quarter. On August 20 price of stock will be advanced to 45 cents per share. Till then 40 cents per share. Here is a profit of 12½ per cent. if you purchase before August 20, and 14½ per cent. if you purchase on or before July 31. The company is conservatively managed. Dividends are paid strictly out of the earnings. No promotion stock. No commissions. Assets have increased 130 per cent. in last fifteen months. This company is not making much noise, but is forging rapidly to the front.

INVESTIGATE AT ONCE.
ACT QUICKLY.

HOME SEEKERS' BLDG. CORPORATION,
702-5 Higgins Bldg. 108 W. 2nd st.
A5316—Phones—Bdwy. 38.

E. F. LEWIS & CO.—
307 Hibernian Bldg.,
Fourth and Spring Sts.
Stocks, Bonds and Mortgages.
Thoroughly Reliable. Established 1892.
BARGAINS.
2000 Calumet and Copper Creek.....$2.00
1000 Pick and Drill 38
1000 Funding Co. of California.....1.00
2000 Commonwealth Home Builders.....38
2000 Tom Reed Junior 38
2000 Central Pacific Improvement Cor.....1.95
2000 Ojai Oil 64
2000 Chesapeake Investment Co.....64
1000 Great Bend 06
1000 California Midway 25
1000 Mutual Home Builders.....Market

Home Builders;
Globe Savings Bank;
Clara Consolidated;
Consolidated Realty;
Citizens Corporation.
Members Los Angeles Stock Exchange.
Mail orders given prompt attention.
WE WILL BUY
F5444.

STOCKS AND BONDS— And Mortgages.

PART CASH, BALANCE GOOD HOME building stock, for good clear property. Address F, box 293, TIMES BRANCH OFFICE.

FOR SALE—50 SHARES CONSOLIDATED Realty stock at $125 per share. PHONE F5777.

FOR SALE— Miscellaneous.

FOR SALE—ONE STANDARD ORGAN, ONE Wheeler-Wilson sewing machine with attachments; 1 machine motor, 1 comb table, 1 spring camping bed and mattress, 1 counter tailor press block, gas plate, churn, wash boiler and tub, several other articles. Grand Opera-house Bldg., First and Main, upstairs, ROOM 8.

FOR SALE — TEAM FARM HORSES, 1200 pounds each, double harness, new 2 1-4 wagon, plow, harrow, cultivator, and eight-acre stand potatoes; close-in; harvest September; all $300. Address C. STEVENS, Box 98, Bloomington, Cal.

FOR SALE—ONE LOT SICKLE BLADES and teeth for mowing machines, new, cheap for cash. 611 E. SECOND ST. Phones A1345, M. 1545.

FOR SALE—ONE 80 H.P., AND ONE 60 H.P. tubular boilers, cheap; also one steam plant, 40 h.p. boiler and 40 h.p. automatic steam engine complete. Address J, box 74, TIMES OFFICE.

FOR SALE—WINDMILLS, TANKS, PUMPS, engines, wagons, buggies, harness, headers, binders, hulers, mowers, rakes. Save half. Material guaranteed. Office DEMMITT CO., 120 N. Main, upstairs.

FOR SALE—ONE DIEBOLD BURGLAR AND fire-proof safe. Size 34 inches high, 19½ inches deep, 26 inches wide, inside measurement. Price $200. Address VY, box 240, TIMES OFFICE.

FOR SALE—FIRST-CLASS LOT NEAR BUSINESS center of Tropico. Can use 1911 or 1912 Buick or will discount for cash. EVANS, 641 Lebanon st. F1778.

FOR SALE — FINE DESIRABLE, FULLY equipped cafeteria, location ideal, doing good business; cost $4000 to equip, my price $1500 cash; act quick if you want it. Address Y, box 126, TIMES OFFICE.

FOR SALE — $4, GOOD REFIGERATOR; iron bed, $2.50; gas plate, 3-burner, $2.50; sewing machine, $2; washing machine, $5. cost $15. 514 W. SIXTH.

FOR SALE—BUTCHERS' LARGE SECTIONAL refrigerator, 8x7x9 feet; butchers' blocks, saws, scales, showcases, marble-top counter. L. C. SKEELS, 913-915 S. Main.

FOR SALE — SECOND-HAND WINDMILLS, tanks, pumps, engines, farm machinery, harness, wagons, horses, sundries; anything a rancher wants. Save half on guaranteed material. DEMMITT CO., Upstairs, 120 N. Main.

FOR SALE — HOUSEHOLD AND OFFICE furniture, restaurant outfits complete, showcases, counters, large and small refrigerators, large stock rugs. Just two doors south of old location. L. C. SKEELS, 913-915 S. Main st.

FOR SALE—OR EXCHANGE—GOOD VIOLIN and Wurlitzer oil burner. Phone South 1119, 3256 E. JEFFERSON.

FOR SALE—FINE OLD STEINER VIOLIN, recently adjusted by Guetter of Philadelphia. Will take $200 for complete outfit, or trade for good diamond. FRANK GORDON, A3594 after Sunday.

FOR SALE—SINGER AND ALL MAKES sewing machines, lowest prices, easiest terms. We rent better machines than others ARCADE CO., 514 W. Sixth.

FOR SALE—TANKS, TANKS! WHY BUY new while these last; 56 left, 1700 gallons, heavy galvanized, $22.50. Snaps while they last. Also windmills, pumps, engines, sundries. Office DEMMITT CO., 120 N. Main.

FOR SALE—MODERN BUNGALOW, BUILT for a home, to be moved from Sixth and Rampart. Phone ABEL, F6230; Main 1648.

FOR SALE—LADIES' COATS AND DRESSes, latest style, size 36. Phone HOLLYWOOD 159.

FOR SALE—TINNER'S OR CORNICE MAN'S outfit consisting of large brake, squaring shears, seamers, beaders, burlers, folders, punch, etc. SUGARMAN AUCTION AND COMMISSION CO., F4836 or Main 8134.

FOR SALE — TIRELESS COOKER, LATE model, nearly new, perfect condition; cost $20; boarding now, only reason for selling. 1141 S. MAIN ST.

FOR SALE—CASH OR TERMS, 5-ACRE EUcalyptus grove on Santa Fe Railroad, part of several hundred acres of adjoining groves; value $175 to $450 per acre. Make offer. Will consider city or Glendale clear lots. Owner, HUGH H. WALLACE, 1407 DeLong st.

FOR SALE—INVALID WHEEL CHAIRS AND large number of folding chairs for sale or rent. L. C. SKEELS, 911-913 S. Main st.

FOR SALE—$15 SHOE FATCHER SEWING machine; Singer, $5; Domestic, White; many big Home Bargains. Rented $1.00 month. ARCADE CO., 514 W. Sixth.

FOR SALE — 1 CARAT SOLITAIRE DIAmond ring, perfect stone, cheap or trade for something I could use. SMITH, 934 N. Los Angeles st. Broadway 5315, Monday.

FOR SALE—ONE PHILO COOP AND 60 FT. of chicken wire, or will exchange for refrigerator or chickens. 1254 EAST 15TH ST.

FOR SALE — SODA FOUNTAINS, FRONT serves, up-to-date, all complete, good as new, original prices up to $600, now priced at $150, $200 and $250. Electric ceiling fans, ice milk shaker, new, less than half. 1614 S. MAIN.

FOR SALE—LARGE FLOUR SACKS. CALL at bakery in rear, 1023 E. ADAMS. Phone South 244.

FOR SALE—A SECTIONAL BOOKCASE, AS good as new. Phone MAIN 8262.

FOR SALE—60-INCH MISSION FINISHED roll-top desk and revolving chair. 321 LISNER BLDG., 534 S. Spring st.

FOR SALE—18 FT. CLINKER BUILT GASoline motor boat, 4-cycle, 4 h.p. engine; cheap. Address OWNER, 60 W. Union st., Pasadena, Cal.

FOR SALE—ONE 3 FT. AND THREE 8 FT. floor showcases, plate tops, National cash register, Toledo, Dayton and angle dial scales. These are bargains; like new; half price. 1614 S. MAIN.

FOR SALE — EYE BEAMS, SKYLIGHTS, sash and doors, toilets and wash basins. See foreman on job, S.W. corner NINTH & MAIN.

FOR SALE—BIG BARGAIN, NEW UP-TOdate piano, only $90; might have cash. 1263 W. FIRST.

FOR SALE—ONE LARGE NEW NAVAJO INdian rug, cheap. Call WEST 581 Monday.

FOR SALE—TO BE MOVED, THREE 7-story 6-room houses. 614 S. FIGUEROA ST. Telephone West 749.

FOR SALE—SECONE-HAND FIREPROOF safe, cheap. ANDERSON, 204 S. Los Angeles st.

FOR SALE—FINE STONE WATER FILter, new, direct from factory, two sizes; stone fruit jars, very cheap. 612 E. SECOND ST. Phones A1545, M. 1545.

FOR SALE—5 IRON BED AND SPRINGS, in good order. 314 SO. BURLINGTON AVE.

FOR SALE—TYPEWRITER, GOOD CONdition, very cheap; also medical electric battery. 1325 W. FOURTH ST.

FOR SALE—A WATER WELL DRILLING rig, good for 300 to 500 feet; no more use for it. Address Z, box 139, TIMES OFFICE.

FOR SALE—FOUR GOOD FOOL TABLES, cheap for quick sale. 103 S. MAIN ST.

FOR SALE—GAS RANGE, CHEAP. 1138 LEIGHTON AVE.

FOR SALE — STEEL BLUE DIAMOND, weight about 7-8, size of 1 carat; will sacrifice for $135. Phone F7673.

FOR SALE — SMITH PREMIER TYPEwriter No. 4, at a bargain. Call 630 TITLE INS. BLDG., 8th and Spring sts.

FOR SALE—2 H. P. WESTINGHOUSE A. C. motor, complete with starter, $65. HOMME 51461.

FOR SALE—FULL CABINET SEWING MAchine, only $8. Is in complete condition and has all attachments. 714 S. BROADWAY.

FOR SALE — LIGHT, PORTABLE WELL rig, also parts for rotary outfit. R. KELLY, 534 Mission Road. Boyle 136.

FOR SALE—LAWN TENNIS RACQUET, very cheap. No use for it. Good as new. 714 S. BROADWAY.

FOR SALE — ICE BOX, QUARTERED oak, enamel interior, good as new, cost $130, sell $45. Phone Monday, HOME 54513.

FOR SALE—8-ROOM 2-STORY HOUSE AT 111 N. Bunker Hill ave. to be moved in about 30 days. Phone BOYLE 878.

FOR SALE—GAS FIXTURES FOR 6-ROOM house, complete, for $5; also baby's iron crib and mattress and folding go-cart. Phone BOYLE 878.

FOR SALE—GOOD 8 TON ICE BOX FOR $4.50. This is a real bargain. Phone 10473 and MAIN 8506.

FOR SALE—BEAUTIFUL DIAMOND SUNburst, cost $350; will take $150. 218 DOUGLAS BLDG.

FOR SALE—22 WINCHESTER REPEATING rifle or would exchange for phonograph or grents' bicycle. PHONE 2289.

FOR SALE — REFRIGERATOR. WHITE Frost, 100-lb. capacity, like new; price $20. Call this morning or Monday. Phone 73867. 1722 FOURTH AVE.

FOR SALE—PORTABLE WATER WELL drilling rig with complete set of tools. Address Z, box 88, TIMES OFFICE.

FOR SALE—12x10 AIR COMPRESSOR, AIR receiver, boiler and engine; whole or part. Address Z, box 78, TIMES OFFICE.

FOR SALE—FIVE-STAMP MILL, WILFLEY table, Vanner and 20-h.p. White and Middleton engine. Address S, box 74, TIMES OFFICE.

FOR SALE— Miscellaneous.

LUMBER—

We carry one of the largest stocks of LUMBER in Los Angeles and OUR PRICES KEEP US BUSY. Mail us your lists for all kinds of building material and we will make prices to fit your pocketbook.

SASH AND DOORS.

We have just received a fine line of OREGAN PINE COLONIAL DOORS and offer you the exceptional low price of $1.50 each, various sizes. SCREEN DOORS at $1.10 each. A large line of slightly damaged doors at $1 each. You absolutely cannot beat these prices.

In this department we always have on hand a large list of Counters, Filing Cases, Office Partitions, etc., at prices half that of new.

PLUMBING.

Why not enjoy the comforts of a completely equipped bath room. We carry a complete line of plumbing and are offering wholesale prices to the consumer.

NOTE THE FOLLOWING:

BATH TUBS from $14 up, complete with fittings.
LAUNDRY TRAYS, from $6 up.
FLAT BACK BASINS with apron, $6.
1-PIECE ROLL-RIM SINKS with back, $5.
HIGH TANK TOILET COMBINATIONS from $11. (first-class).
Slightly damaged, LOW-DOWN OUTFITS as low as $9.50.
DOUBLE COPPER COIL GAS WATER HEATERS this week, $9.
We have just received a very fine line of bathroom fixtures in both nickel plated and glassware. Towel Bars, Soap Dishes, Mirrors, Sponge Holders, Glass Shelves and everything to make your bathroom complete and comfortable. Now is the time to buy. Our prices are right.

PAINT AND HARDWARE.

Visit our hardware and paint department and compare prices. We can supply you with everything in these lines at unusually low prices.

HOUSE PAINTS in all colors at $1.80 per gallon, guaranteed.

SHINGLE STAINS, 35c and 45c per gallon. LEADS, OILS, PAINTS, BRUSHES, VARNISH, ETC.

Everything in the builders' Hardware line. CEMENT, NAILS, BARBED WIRE, POULTRY NETTINGS, etc., at exceptionally low prices. We still have on hand 5-Ply H. & M. ROOFING paper at $1.40 per roll.

If in need of any gas fixtures we have a large number of second-hand two and three-light gas fixtures in good condition at 40c each.

WHITING WRECKING CO.,
614 EAST 9TH STREET.

If in need of anything in the second-hand building material line, we have the largest second-hand yards at 9TH AND SAN PEDRO STREETS in Southern California, and can furnish you almost anything you could ask for at half the price of new.

FOR SALE—

ROCK BOTTOM PRICES ON EVERYTHING IN THE BUILDING LINE.

We have one of the largest and best stocks of lumber in Los Angeles and can quote you prices to suit your pocket.

Let us know what you want to buy, anything in the SASH and DOOR line. PAINT AND HARDWARE.

3-PLY H. & M. ROOFING PAPER, $1.40 PER ROLL.
PAINT, $1.80 PER GALLON.
SHINGLE STAIN, 30 CENTS.
Brushes, Leads, Oils, etc.

PLUMBING.

Don't overlook the opportunity we are offering in PLUMBING GOODS, PIPE, FITTINGS, BRASS GOODS, ETC.

Porcelain Enamel Bath tubs including full nickel plated fittings from $11.50 up. full nickel plated fittings from $10 up.
LA

Realty Liners.

FOR SALE— Furniture.

FOR SALE— MIDSUMMER SALE.

A very massive solid oak dresser with large French plate mirror, regular price $35, reduced to $23.50

20 genuine Circassian walnut dressers, with large French plate mirror, mid-summer sale price $40.00

You should see this dresser to appreciate its real worth.

There's nothing nicer in L. A.

The chiffonier to match, reduced to $45.00

Wood gas range with side oven, 18-inch oven, nickel trimmed, delivered, connected and guaranteed $30.00

The final is one of the most expensive stoves.

A four-foot golden oak roll-top desk $20.00

A good G. A. Rotary arm chair $6.00

A good grade 9x12 tapestry rug (seamless,) worth $18; our price this week $14.85

Remember the mills have advanced the price on rugs. We have lowered to keep busy during the dull summer months.

Shrewd buyers are buying now because they know now is the time to buy.

Goods are sure to advance.

Come in Monday and look over our goods and get our prices before you buy.

We have four floors filled with furniture, rugs, gas ranges, etc.

We guarantee everything we sell to give entire satisfaction or money refunded.

A payment down and a small payment each month or week will furnish your home completely with the better grade goods.

No trouble to show goods.

If you can't come in Monday, come in this week.

COLGAN-HENDERSON FURNITURE CO.
L. A.'s Greatest Bargain Furniture Store.
728 South Main street.
Store-room building, Middle of block, between Seventh and Eighth sts.

FOR SALE— BRONSON'S DESK EXCHANGE.
319-321 S. Broadway.

A few of our special values on used office furniture, marked at about one-half the regular price, to advertise our new "Desk Exchange."

42-in. roll-top desk, golden oak finish, good condition $14.75
42-in. roll-top desks, G. O. $19.50
50-in. roll-top sanitary desks, light oak finish, new $22.50
54-in. roll-top desks, sanitary, new $25.00
46-in. roll-top desks, sanitary, new $27.50
42-in. flat-top desks, G. O. $8.50
50-in. flat-top desks, walnut $14.00
54-in. flat-top desks, G. O. $17.50
Single pedestal typewriter desks, G. O. $13.50
Double pedestal typewriter desks, 4 drawers each side $16.00
Office chairs, assorted patterns, good, strong chair, for ..... $.90c
Arm chairs from ..... $2.00 up
Arm rotary chairs, G. O., good as new $4.90
Typewriter chairs, all styles, oak and mahogany, from ..... $4.00 up
Double standing desks, 7 feet long, oak or mahogany $27.00
6-ft. tables, drawers on both sides, golden oak $7.00
Typewriter tables for $5.00
Office bookcases, G. O. ..... $2.50 each
Stephens tables, G. O. $4.00
Many other bargains too numerous to mention. Don't forget the place.
BRONSON DESK EXCHANGE.
Home phone A3779. 319-321 S. Bdwy.

FOR SALE— All kinds of furniture at bargain prices.
$6.00 fumed oak dressers, full box seat, 24x30 mirror.
$4.00 porch rockers, rattan seats and backs.
$9.50 fumed oak library tables, 24-42-in. size, $12.50 each.
$18.00 dressers, fumed oak, golden oak or birdseye maple, French plate mirrors, $17.50 each.
$12.50 fumed oak 5-foot extension tables, 42-inch round tops, $9.95 each.
$16.00 roll-top desks, special Monday, $10.75 each.
$16.00 rotary desk chairs, $6.95.
$6.00 Vernis Martin beds, heavy 2-inch continuous posts, $4.75 each.
$7.00 cost edge felt mattresses, 40 pounds, $5.75 each.
$2.00 white wool nap blankets, large size, $1.65 pair.
$1.00 feather bed pillows, 75c each.
We furnished houses, hotels, and apartment houses complete and our prices are absolutely the lowest in Los Angeles, quality considered. Come and see us.
GRETHER & GRETHER,
325 S. Los Angeles st.

FOR SALE — FULL SIZE PILLOW CASES, free from dressing; special 10c. PIERCE EMPORIUM, 962 S. Main near 10th. The Store for the People.

FOR SALE—SECOND HAND FURNITURE, consisting of beds, dressers, chairs, etc. Persons desiring the same can get good bargain. Address or phone MARY E. PITCHER, Room 9, 236 San Julian st. Broadway 2945, between the hours of 8:00 a.m. and 3:30 p.m.

FOR SALE — BLEACHED BATH TOWELS, large size, heavy hemmed and hemstitched; unsurpassed value, 25c each; 3 for 1.00. PIERCE EMPORIUM, 962 S. Main near 10th.

FOR SALE — WE HAVE A FEW LARGE palms, 6 kinds; if you want and can use them we will guarantee them, planted in your yard. BEDFORD FLORAL CO., 619 Wall. Tel. Main, South 3858.

FOR SALE — SPECIAL, 7-INCH PLATES; the kind you pay 10c for; Emporium price 5c. PIERCE EMPORIUM, 962 S. Main near 10th. The Store for the People.

FOR SALE — FURNITURE OF FIVE rooms, new Axminster rugs, fine rockers; fine ranger; dining chairs, etc. Answer quick; sacrifice away. Address Y, box 129, TIMES OFFICE.

FOR SALE — TEA KETTLES, MONDAY special, No. 7 Royal Tea Kettle, 75c value, collection price Monday, 49c. PIERCE EMPORIUM, 962 S. Main near 10th.

FOR SALE—ONE 28-IN. SANITARY ROLL-top desk and chair in good condition. With oak chairs. See R. G. R., 523 HIGGINS BLDG., L. A., Cal.

FOR SALE—GOOD BLEACHED SHEETING, fine quality, full two and a half yards wide for big beds; 25c the yard. PIERCE EMPORIUM, 962 S. Main near 10th. The Store for the People.

FOR SALE—1 MIRROR, 1 HAT STANDS, waist form, skirt form, a screen, $12. 2554 W. 23RD ST.

FOR SALE—BURLAP, GREEN, RED AND plain; 12½c value Monday 9c. PIERCE EMPORIUM, 962 S. Main near 10th.

FOR SALE—A SNAP. THE COMPLETE furnishing for a very fine and modern 5-room cottage; will make a big sacrifice. Large front and back yard. Everything nearly new. Call Sunday or Monday, 628 E. 23RD STREET.

FOR SALE — HUCK TOWELS, HEAVY quality, red borders; special 7½c; 75c dozen; huck towels for hotels and apartments, 10c; $1 dozen. PIERCE EMPORIUM, 962 S. Main near 10th.

FOR SALE—FURNITURE FOR A 4-ROOM flat, close in; can rent the flat; can always rent a room or two. Call any time Sunday. 1884 E. Tenth st. FRED PELL, SR.

FOR SALE — SPECIAL MONDAY; SEE our iron bed, any size or color, $1.86; with woven wire spring and cotton-top mattresses; complete, $5.95. PIERCE EMPORIUM, 962 S. Main near 10th.

FOR SALE—FINE MAHOGANY DAVENport, carved rockers, parlor set, large pedestal dining table and 12 chairs, furniture for seven rooms, or will exchange for clear lot or diamonds. Call mornings before 11. 1421 VERMONT AVE.

FOR SALE—FINE OAK FINISHED DRESSer, beveled mirror, 18x30; regular price $16.50; Emporium price $8.65. Call for No. 67. PIERCE EMPORIUM, 962 S. Main near 10th.

FOR SALE—40-INCH OAK ROLL-TOP DESK, $18.00. Call 1421 W. 80th st., or ring DUNTEA, 10071, Main 3100. 8:30 to 9 a.m.

FOR SALE — SAMPLE CURTAINS, IN good Nottingham and cable net Arabian and white; 1¾ yards long; no two alike; Emporium price 25c each. PIERCE EMPORIUM, 962 S. Main near 10th. The Store for the People.

FOR SALE—ALL OR PART OF FURNITURE and rugs of 4-room flat. Almost new. Tremendous sacrifice. Corner leaving city. 1429 MAPLE AVE., upstairs.

FOR SALE — LINEN FINISHED SHEETS for double beds; good for wear; special 45c. PIERCE EMPORIUM, 962 S. Main near 10th.

FOR SALE—BEAUTIFUL SOLID OAK BUFfet for sale cheap. Call Monday. 2012½ GRAND VIEW.

FOR SALE — DAMASK TABLE CLOTHS, bleached mercerized; bordered all round; 2½ yards long; Emporium price $1.25 each. PIERCE EMPORIUM, 962 S. Main near 10th.

FOR SALE—FURNITURE OF 4-ROOM COTtage, modern, most of furniture new. 1618 ALEXANDRIA AVE., Hollywood car.

FOR SALE — DRESSER SCARFS IN ivory damask, 54 inches long, hemstitched edge; Emporium price 25c. The Store for the PIERCE EMPORIUM, 962 S. Main near 10th.

FOR SALE—4 ROOMS NICE FURNITURE, linens, etc., complete, $190 cash, house rent $14 if desired. All new, better see it. No dealers. Maple cor. 37th WALL.

FOR SALE — MONDAY, 139 VIENNA MAhogany finished chairs, always $2.50 each; Emporium price $1.85. If you need chairs don't miss them. PIERCE EMPORIUM, 962 S. Main near 10th.

FOR SALE — FURNITURE. FURNITURE of 6 rooms, house to rent with the furniture, $5 WALL ST.

FOR SALE— Furniture.

FOR SALE—CLOSING-OUT SALE.
If'd the time of your life to buy fine furniture at next-to-nothing prices. Study these prices closely.
Beautiful quarter golden rockers, highly polished, with rolled seat, high back worth $6, only $2.98.
$7.75 for $12 round top pedestal extension table, nearly new, a beauty.
$1.95 for new $2.75 dropleaf tables.
50c for G. O. finish heavy stands.
$12 large double door wardrobe $4.95.
Cashier's or book-keeper's desk, mahogany finish, with glass top, quick sale $7.
Combination book shelf and writing desk, with large plate mirror, $9.95.
9x12 almost new Brussels rug, $9.75.
Sanitary couch, slightly used, $7.25.
$1 step jars Monday only 65c.
Good second-hand chairs, 65c each.
$20 bookcase, 3 sections, suitable for law office or physician, dandy, $15.
Ladies' mahogany finish dressing table, very large plate mirror, only $9.75.
You will never have another chance to buy such furniture at closing-out prices. Look for the right store, 417 West 7th st. LEVY'S. The Only Store, between Hill and Olive.

FOR SALE—GENUINE BARGAINS IN FURniture. You can save more money here on your bill of furniture than anywhere in town. See these goods before you buy. All goods delivered.

50c pillow, fine feathers	$ .35
90c linoleum	.50
$1.50 food chopper	1.00
$1.75 comfort, clean cotton fillings	1.25
$2.00 childs' sulky	1.50
$2.50 magazine rack, mission	1.75
$3.00 arm rocker	2.25
$3.25 woven wire cot	2.35
$4.50 matting, covered box	2.95
$6 iron crib	4.50
$7.00 bookcase	4.50
$9.00 folding bed	6.75
$12 wardrobe	9.50
$14 pedestal extension table	11.00
$25 Turkish rocker	19.50

OVERELL'S, 720-726 S. Main st.

FOR SALE — RUG SPECIALS, MONDAY only; $22.50 9x12 ten-wire Stimpson Tapestry rugs, $16.50; 9x12 Crex rugs, bordered patterns, blue, red and brown, value $10.75; Monday, $7.98; 2x5 Bigelow Axminster rugs, value $4.75, special, $3.65. PIERCE EMPORIUM, 962 S. Main near 10th.

FOR SALE—TODAY. ENTIRE FURNISHings bungalow, 1116 W. 73rd st. Take Manchester ave., Florence ave. or Vermont Heights cars. Oak dining set $25, two nearly new Axminster rugs, 3 stands of bees $10, ladies' desk $5, porch swing $4, beds, mattresses, kitchenware, dishes, curtains, etc., etc. Phone VERMONT 2780. (Or 10513, ask for Apartment 201.)

FOR SALE—OFFICE FURNITURE—
Two 42-inch roll top desks at $15.
One heavy double typewriter desk, $25.
One single typewriter desk, $15.
Odd revolving chairs, $2.50 to $5.00.
And many other bargains in desks, tables and chairs.
PIERCE DESK CO., Exchange Dept., 725 S. Main St.

FOR SALE—FINE SHAKER FLANNEL, 31 inches wide, value 20c; Emporium price, 12½c yard. PIERCE EMPORIUM, 962 S. Main, near 10th.

FOR SALE — GAS STOVES, THE FINEST thing you ever saw; takes less gas; costs less; one small burner will bake anything you want where other stoves have two large burners. PIERCE EMPORIUM, 962 S. Main near 10th.

FOR SALE—CHEAP, ONE LARGE OFFICE safe, also mahogany office furniture. Call Monday, between 10 and 12. 206 WRIGHT & CALLENDER BLDG.

FOR SALE—GOOD 8-FT. ROLL-TOP OAK desk, also one flat-top and good office chairs for ⅓ price. Come at once as I am going to move. E. H. BOGUSCH, Broadway 1775. 214 Citizens Nat. Bank Bldg., Third and Main.

FOR SALE—GOOD BEDROOM FURNITURE at 718 W. 12TH ST., between Figueroa and Trenton.

FOR SALE—IVORY AND BRASS TRIMMED iron bed and spring, curley birch chiffonier and dressing table, body Brussels rugs, 3-4 iron bed, complete. 2967 HOBART BLVD.

FOR SALE—GAS RANGES. WE HAVE about 20 Jewel ranges we will close out to make room for our new line, we will close them at cost. Don't miss these if you want a gas stove. PIERCE EMPORIUM, 962 S. Main, near 10th.

FOR SALE—FURNITURE, BEDS, DRESSER, dining table, etc. Call 1. H. MONROE 2701 Pasadena ave. Phone Garvanza 962.

FOR SALE—KITCHEN GOODS SPECIAL, 45c Enameled Berlin kettles, 25c; 35c enameled lipped saucepans, 24c; 50c enameled coffee pots, 35c; 65c enameled dishpans, 49c; $1.25 galvanized wash-boilers, 89c; $1.75 2-quart ice cream freezers, $1.25. Bargain basement. PIERCE EMPORIUM, 962 S. Main near 10th.

FOR SALE—FURNITURE AND CARPETS, 20 rooms, Monday, at No. 127 E. 3rd st. 27 rooms, Wednesday and Friday at our sales-rooms, 1201-3-5 S. Main st. You can furnish your home at these sales for about ⅓ what it will cost you elsewhere. RHOADES & RHOADES, auctioneers.

FOR SALE — SACRIFICE, PRACTICALLY new; Bigelow's best body Brussels carpet, 11x14, in use only five months. 7469.

FOR SALE — FURNITURE, FIVE-ROOM flat, must be sold by August 1, $150 cash, balance in payments. 1124 TRENTON ST.

FOR SALE—FURNITURE, DINING-ROOM set, 3 piece parlor set, also upright piano, almost new. 73824.

FOR SALE—$25 SUITS FURNITURE IN 6-room flat. Called East by sickness. Must sell immediately. A bargain. 629 W. 47TH STREET.

FOR SALE—MERCERIZED DINNER NAPkins, good size, hemmed ready for use; Emporium price, $1.25 dozen. PIERCE EMPORIUM, 962 S. Main, near 10th.

FOR SALE—CLOSE-IN; 5 ROOMS, PARTLY furnished, cheap, homelike; deal with owner; rent $25. Address G, box 225, TIMES BRANCH OFFICE.

FOR SALE—FURNITURE 7-ROOM HOUSE, $275, 5 rooms rented, good income, rent $25 per month. 728 W. 9TH ST. Broadway 2852.

FOR SALE — NEWLY FURNISHED FIVE-room flat, good location. 954 W. 7TH ST.

Corsets and Corset Accessories Exclusively
Newcomb's 533 CORSET SHOP SOUTH Broadway
Elastic Hosiery Made to Order.
Trusses that Ft.
Wheel Chairs for Rent or Sale.
PACIFIC SURGICAL MFG. CO
F2495—M2959.

VACUUM CLEANERS
$10 TO $1000
F. C. KINGSTON CO
758 South Hill

Consolidation Sale of Pianos
Car loads just received from our other stors. Now is the time. Must dispose of them at once. McPhail, Ludwig, Marshall & Wendell, Milton, Kingsbury, Richmond, Merrill, Norris & Hyde, Cable, Nelson, Schiller, Russell-Lane, Harvard Standard, Cote, King, Wagner, Mathushek. Uprights from $87.00 up. $2.00 month up.
N. W. FISHER,
105 N. Broadway (Opp. Times Corner.)

Drink Puritas Distilled Water-5 Gallons 40c
Phones: Home 10053, Main 8191.
L. A. ICE AND COLD STORAGE CO.

33⅓% OFF —On All— WALL PAPER
California Wall Paper Co.
816 South Broadway

S. NORDLINGER & SONS.
DIAMOND MERCHANTS.
631-633 South Broadway.

The Times Offers You a Fortune---Free

To those most successful in naming the 77 book titles that 77 pictures represent THE TIMES is going to give $8500.00 in awards. Look at the list of them below. It's a great, free, square delightful game, free from any sort of canvassing, soliciting, or work of any kind.

Play the Game--There's Fun and Fortune In It.

FOLLOWING is the great prize list for the winners in The Times Booklovers' Contest. 150 or more valuable prizes. Something for everybody. More to be added later. The list includes a number of very valuable scholarships in the best private schools of Los Angeles and So. California.

PRIZE.	VALUE.
1st —One 5-Passenger Automobile	$1750.00
2nd—One Piano, with Player Attachment	$800.00
3rd—One Janss Highland Villa Tract Lot 9, Block 20	$750.00
4th—One Cash Prize	$500.00
5th—One Norris & Hyde Piano	$400.00
6th—One Piano	$400.00
7th—Newport Land Co., Real Estate	$350.00
8th—Fairbanks Piano	$350.00
9th—Violin Scholarship from De Chauvenet Conservatory of Music	$300.00
10th—Scholarship at Huntington Hall	$200.00
11th—Victrola	$200.00
12th—Vocal Course at California School of Artistic Whistling	$150.00
13th—Scholarship New York School of Acting, Acting Course	$150.00
14th—Scholarship New York School of Acting, Oratory Course	$150.00
15th—One Columbia Grafonola with Table	$150.00
16th—University of Southern California Scholarship, College of Oratory	$140.00
17th—Scholarship Page Seminary	$125.00
18th—One Columbia Grafonola with Cabinet	$100.00
19th—Jewelry	$100.00
20th—Furniture	$100.00
21st—Scholarship Page Military Academy	$90.00
22nd—Pacific College of Osteopathy	$75.00
23rd—Art Goods	$75.00
24th—One Eastman Kodak, Special Size 3¼x3½, Leather Case, etc.	$68.70
25th—One Columbia Grafonola with Cabinet	$68.00
26th—Spanish Scholarship Gallegos' School of Languages	$60.00
27th—New Standard Encyclopedia (Set)	$59.00
28th—New Standard Encyclopedia (Set)	$59.00
29th—Hollman Business College, Two Scholarships	$55.00
30th—One Eastman Kodak Special	$50.00
31st—Jewelry	$50.00
32nd—Furniture	$50.00
33rd—Scholarship California School of Artistic Whistling	$50.00
34th—Pacific Coast School of Railroading, 1 Bookkeeping Course	$50.00
35th—Pacific Coast School of Railroading, 1 Typewriting and Shorthand Course	$50.00
36th—One Columbia Grafonola with Cabinet	$31.50
37th—Booklovers' Shakespeare (Set)	$31.00
38th—Booklovers' Shakespeare (Set)	$31.00
39th—California School of Artistic Whistling, Expression Course	$30.00
40th—The World's Best Music (Set)	$28.00
41st—The World's Best Music (Set)	$28.00
42nd—One Eastman Kodak No. 3, Leather Case, etc.	$24.45
43rd—Askin & Marine, 1 Suit of Clothes	$20.00
100 CONSOLATION PRIZES.	
Fifty 4-Lb. Boxes Rough House Chocolates	$100.00
Fifty 2½-Lb. Boxes Rough House Chocolates	62.50

The Times Booklovers' Contest

PICTURE NO. 6



What Book Does This Picture Represent?
Write title and name of author in form below.

Title .....
Author .....
Your Name .....
Street and Number .....
City or Town .....

No. 6 July 28, 1912 No. 6

Wait until you have all the answers to the pictures before sending them in. No partial lists will be considered.

Rules That Will Govern The Booklovers' Contest

All residents of California, south of Fresno; Arizona, New Mexico, Old Mexico and Nevada, are eligible, except TIMES employees and members of their families. Daily for 77 days will be published in THE TIMES the picture representing the title of a book. Beneath this picture will be a coupon to fill in with the name of the book and the author.

Cut out the picture and coupon, filling in the book title and author's name, writing your name and address neatly and plainly in the place provided.

No restrictions are placed on the manner in which answers to pictures are secured. Each picture represents the title of one book only. If you are not certain of your solution you may send in one to ten answers to the picture. NO MORE THAN TEN ANSWERS WILL BE ACCEPTED TO A PICTURE. Incorrect answers will not count against contestants if correct answer is also given. Only put one answer on each picture and coupon. Extra coupons must be secured and used for extra answers. All answers to each picture must be kept together in compiling your set.

Additional pictures and coupons may be obtained at The Times office, by mail or by person. Answers will not be accepted unless they are properly filled out on the coupons appearing beneath each picture. It is necessary that pictures be sent in with the answers in order that all answers may be uniform.

When you have all 77 answers, fasten them together and bring them or mail them in a neat flat package—not folded or rolled—to The Times office, addressed "BOOKLOVERS' CONTEST EDITOR." Prizes will be awarded contestants sending in the largest number of correct solutions. In the event of two or more persons having the same number of correct solutions, the person using the smallest number of extra coupons in his set of answers will be declared the winner. In the event of two or more persons having the same number of solutions correct and using the same number of coupons, awards will be made on the basis of neatness.

More than one prize will not be awarded to any one family at the same address, but each member of the family may enter the contest and submit a complete set.

Only one complete set (comprising not more than 10 answers to any one-picture) of answers may be submitted by a contestant. Awards will be made strictly according to the merit of each separate list. The names of more than one person must not be written on any one coupon.

All answers will be considered on their merits. The first set filed will have no preference over the last set filed; provided only that answers must be filed within the time specified after the last picture has appeared.

The awards will be made by the Contest Editor and three well-known citizens whose names will be announced later.

The correct answers to the series of pictures will be filed with a local trust company or bank a week previous to the close of the contest.

Entry to the contest may be made at any time.

All communications or letters of inquiry concerning the contest should be addressed to the Booklovers' Contest Editor, The Times.

A New Copyrighted Contest Catalogue Goes on Sale Monday, July 29

35 Pictures will be given FREE with this catalogue.

A catalogue of 4500 book titles, with the names of their authors, has been issued and fully copyrighted. Exclusively from this official catalogue the titles represented by the 77 pictures are selected. Therefore THE CORRECT TITLES CAN ALL BE FOUND IN THE BOOKLOVERS' CATALOGUE.

And listen! With each catalogue will be given, FREE, seven certificates good for the FIRST 35 pictures, with their coupons. In other words, The Times simply presents contestants with 35 pictures, worth many times the value of the catalogue itself! Each of the seven certificates is redeemable at any time during the contest for any five of the FIRST 35 pictures, with their coupons.

You may not need these extra pictures now, but you will need them before the contest is over to replace pictures lost, soiled or torn, or to make extra answers, etc. The Times admonishes contestants that it reserves the right to withdraw this remarkable free picture offer without notice.

Better get a catalogue, because the free picture offer may be withdrawn at any time. This remarkable offer is a new feature with the Booklovers' Contest, and it may prove to be too great an expense in printing, handling and redeeming the pictures. We will test the offer for a while. It may be continued throughout the contest or summarily withdrawn.

The Times-Mirror Company
619 South Spring St.
Branch Office, 116 South Broadway
LOS ANGELES, CAL.

London.

LABOR UNREST CAUSES DISMAY.

Industrial Troubles Demoralize Great Britain.

Strikes and Lockouts Weakening Nation's People.

Alarming Mental and Physical Decadence Appears.

[BY CABLE AND DIRECT WIRE TO THE TIMES.]

LONDON, July 27.—[Exclusive Dispatch.] Bristons are approaching a condition very much like dismay in face of the increasing industrial unrest. Underlying all other causes of anxiety is the fact, now pressing with tremendous weight upon the conscience of the nation, that the masses are being weakened physically, mentally and morally by the long succession of strikes and lockouts.

It is not necessary, according to a sober analyst of the economic situation, from a national or international viewpoint, to look to Stockholm and other Olympic games for illustrations of "Our alarming decadence," for the ranks of British labor supply "ghastly testimony to the folly of a system of industry that is shockingly unjust and terribly dangerous."

NORTH SEA ECLIPSED.

Probably the thoughtful element is more uneasy on this score than over what Mr. Churchill calls the "menace in the North Sea." As an eminent ecclesiastic publicly put it, "dreadnoughts and superdreadnoughts are only so much scrapiron after a little if we cannot arrest the fearful draught made upon the vitality of our population through labor wars at home."

"What a waste of breath and time it is," says another, "to be calling upon the United States to repress slavery in the Amazon rubber district, when an abominable and wasting peonage exists at our own front door."

Dismissing as "pure theatricalism" Ben Tillett's prayer that heaven will strike Lord Devonport dead, a weekend review declares the threat of Joseph Havelock Wilson, just back from Australia, to organize a national strike of transport workers, points to "a wider area of starvation and decadence."

Mr. Lloyd George's new legislative plan for dealing with strikes promises well but, though hailed as "the Theodore Roosevelt of England," he finds his supporters assert, that, "like Mr. Roosevelt, he is grossly misrepresented by the champions of privilege."

KITCHENER CAPITULATES.

Britain's Renowned Field Marshal Said to Have Surrendered to the Charms of an American Girl.

[By Atlantic Cable and by Wireless from Chicago to The Times.]

LONDON, July 27.—Lord Kitchener, the famous field marshal and stridar of the Soudan, who broke the power of the Mahdi and the Khalifa and finished up the Boer war, turning a succession of chapters of defeat into brilliant victory; England's most celebrated bachelor knight, who has defied bright eyes as well as spears and bayonets, has at last surrendered to the charms of a young American girl scarcely out of her 'teens. The young lady, who is likely to be soon one of the most envied women in the British empire, left London recently with her mother to return to the United States in order to prepare for the wedding. The distinguished soldier will follow as soon as official duties now detaining him set him at liberty.

The romance began during Kitchener's visit to the United States. The chance acceptance of an invitation to dinner at the house of a wealthy western mining man introduced him to the one woman in whom he has ever shown an interest. They met again in the Mediterranean and in Egypt, where, it is understood, a formal proposal was made after a whirlwind wooing. British friends of Kitchener are greatly surprised and many London matrons are indignant that the autocrat of the army should pass by British beauty unscathed to be conquered by a western American belle who has seen very little of society.

DUKE FALLS TO DEATH.

French Nobleman Dies Following Accident on Stairway of London Home Where He Was Visiting.

[BY CABLE AND A. P. TO THE TIMES.]

LONDON, July 27.—The Duc de Lorge, a French nobleman, last night fell down the elevator shaft in a home he was visiting, and died from his injuries a few hours later. The accident occurred at the home of Arthur James, a well-known racing man and steward of the Jockey Club.

Teh duchess and the two sons of the duc have been summoned to London.

The duc was 51 years old. He married Henrietta de Cosse Brissac of the princely house of Rebeck.

LONDON DOCK STRIKE ENDS.

Trouble Which Has Kept Fifty Thousand Workers and Their Families Impoverished Is Closed.

[BY CABLE AND DIRECT WIRE TO THE TIMES.]

LONDON, July 27.—The strike committee declared ended today the strike at the London docks, which started in May and has caused about 50,000 dock workers and their families to live in semi-starvation for ten weeks. Work is to be resumed Monday.

The strike committee has issued a manifesto to the men, declaring that all agreements between the employers and the employers existing prior to the dispute must be maintained. The employers, heretofore, have refused.

The decision of the dockers' leaders to order the men to return to work is taken as a result of their failure to organize a general strike of the transport workers of the country in sympathy with the London men.

Although large funds have been raised for the relief of the men's families, the assistance afforded has been slight as compared with the extent of the distress. Some of the leaders, too, lost the sympathy of the public by uttering threats of violence.

Some of the employers who have, throughout the dispute, promised that the men's grievances would receive the most careful consideration after the resumption of work, are to meet on Monday to discuss the men's de-

By Gravy!

O'N PONES AND GUMBO AND PRINCETON YELL.

Democratic Women to Turn Cooks and Waitresses and Serve Those and Other Dishes at Remarkable Feast Thursday Night in Downtown Cafe—More Eating Than Voting Democrats, It Appears.

WHEN the women from Dixieland who are members of the Los Angeles county branch of California Woman's Democratic league proposed a southern dinner, to be held at Coulter's on Thursday evening, August 1, they did not then know who would be the Democratic choice for President, but they took it on faith.

Most of them wanted Clark and when it was Wilson they forgot about Missouri and learned the Princeton yell.

to a woman in a strange land who can never learn exactly how it is done. It is that way with corn bread, with biscuits and with the real fried chicken and the genuine cream gravy. These delicacies are facts in the South and they are more or less theoretic everywhere else.

LOVE APPLES FOR BACHELORS.

Mrs. Norman Lackland will prepare the salad and the cream cheese. The salad will be nothing but sliced cucumbers and love apples. Even the bachelors' table can indulge in the love apples, as this is only the southern name for tomatoes. It was given to them in the days when tomatoes grew wild and nobody thought of eating them, although they were sometimes picked as ornaments.

Mrs. Ella Swickard is the manager of this dinner and chairman of the Ways and Means Committee of the county branch. She originated the idea of the dinner with the hope of raising funds with which to furnish the headquarters of the league in the Higgins building. Of course, the dinner will cost more than the $200 which the sale of 300 tickets will bring, but this is offset by the fact that the women are donating the food supply as well as the cooking. Mrs. Swickard is going to fry the seventy-five chickens in true southern style and she will make five gallons of cream gravy to go with the birds. It is suspected that Mrs. Albert Lee Stephens, Mrs. James Westphalings, Miss Musa Rawlings and Miss Mary Foy may forget their exalted positions as waitresses long enough to roll up their sleeves and go into the kitchen to help in this menial service, if cooking may be called menial when it is thus placed upon the footing of high art.

Mrs. Mary Aull will bake the yams and it is expected that this is as much of a bargain as any one person would care to look after. Even a sweet potato is supposed to imbibe the magic of southern atmosphere and treatment.

THAT'S ENOUGH.

Mrs. W. C. Tyler, president of the county branch, and Mrs. Charles P. Huey, its treasurer, will devote their composite cooking abilities to the baking of 1200 hot biscuits and the guests will please take notice that after they eat three biscuits and one corn pone they are not supposed to ask for any more bread. The dessert will be ripe red watermelon, which the darkies sometimes call boneless hams. Fifty large, luscious melons will be shipped that day on ice directly from the fields by the Imperial Valley Land Company, and even the southern women are willing to admit that the Imperial Valley fruit could not be improved upon had it come from Tennessee, Georgia or Florida.

The programme will be brief. Mrs. John W. Mitchell will be toastmistress and the four toasts will be snappy and short. These will be to our President, to the ladies of the White House from Martha Washington down, and to the press.

Of course, the waitresses will be a stunning feature and if the bachelors' table does not get extraordinary attention that night, it ought to. Such a dinner, with such a service, is calculated to break up a bachelors' table and the bachelor habit for good and all.

Among the waitresses will be Misses Elizabeth Root, a niece of Elihu Root; Gertrude McLin, Miss Dorothy Merrill, Stella Kallmeyer, Annie Poyas, Graydon Williams, Harriet Partridge, Ione Thompson, Harriet Mail, Esther Rawlings, Ruby Allen, Edith Lander, Musa Rawlings, Lucile Hills, Lucretia Del Valle, Mary E. Foy and Mmes. J. W. McCance, Albert Lee Stephens, James Westphalings and Leona Barker.

The first special table seats twenty persons and the bachelors' table can accommodate as many. Special tables of from four to eight persons will be arranged throughout the room. A large crescent table has been engaged by the Jefferson Club.

Southern Beauties Who'll Swing Votes.



Miss Graydon Williams. Miss Annie E. Poyas





Mrs. Albert Lee Stephens



Dorothy Merrill

Miss Bessie Root



Miss Lucretia Del Valle



Miss Gertrude McLin



Mrs. W. C. Tyler



Mrs. B. A. Davis



Miss Lucile Hills



Miss Esther Rawlings

Girls of the Solid South for Wilson.

Some of the South-of-Mason-and-Dixon's line, who will undertake to serve the 300 banqueters at the great Wilson dinner in this city next Thursday evening. They will enter the banquet hall waving the orange and black and giving the Princeton "locomotive."

MR. STEFFENS AGAIN.

[The Argonaut:] Some recent proceedings at the Darrow trial in Los Angeles are of a nature to strike us with a sense of perplexity and even of dismay. That our law courts should forget their proper functions, that they should allow themselves to degenerate into a sort of public show like an athletic contest or a bullfight has, unfortunately, become a commonplace, and especially in criminal cases. But the Darrow trial furnishes us with a distinct novelty, thanks to Mr. Lincoln Steffens and the judicial complaisance that tolerated Mr. Lincoln Steffens. The trial is supposedly for the purpose of ascertaining whether Mr. Darrow did or did not attempt to bribe certain jurymen. It seems to have resolved into an elaborate inquiry into the social, political and religious opinions of Mr. Steffens.

That Mr. Steffens should be summoned as a witness was reasonable enough, seeing that he might have had certain information relevant to the case. If he had such information he carefully concealed it. But he did not conceal his views on the McNamara trial in general, on the functions of Christianity, and on the virtues of love and charity as they

Steffens upon matters quite foreign to the case is only equaled by our surprise at those opinions themselves and at the effrontery that expressed them. It appears that at the very time when Mr. Steffens was moving heaven and earth to secure the release of the McNamaras he knew that they were guilty. They had confessed their crime and Mr. Steffens knew that they had confessed it. They had admitted the murder of twenty people whom they, and he, knew to be innocent of all offense and belonging to those very ranks of labor whom they, and he, profess to be championing. They had committed that murder after taking every precaution for their own personal safety. And yet Mr. Steffens is not ashamed to stand up in a court of law and proudly admit that he did everything he could for their escape. There is only one extenuating circumstance that can be urged for Mr. Steffens. It seems merciful to assume that he was mentally diseased.

But Mr. Steffens went further than this. He proclaimed his conviction that the McNamaras ought not to have been punished at all for the confessed murder of twenty people and for the implication that naturally followed the commission of some eighty other dynamite outrages throughout the country. It seems hard to believe that a man of education should be so lost to the obligations of civilization, indeed of mere common decency, as to offer such a contention as this. But the fact is upon record. Mr. Steffens said this, according to the report, and the court heard him say it without protest. The crime of the McNamaras, says Mr. Steffens, was "a social crime." The conditions that caused it should have been treated, and presumably the murderers should have been respectfully notified that the points at issue would be immediately adjusted.

The further we go in the "evidence" of Mr. Steffens the more amazing does it become. If some I.W.W. orator had said half as much at San Diego it would be easy to understand that the tar bucket or the lunatic asylum would be the only alternatives. But no I. W. W. ever talked like Mr. Steffens. No. I. W. W. would dare. Not satisfied with this maudlin plea for two particularly cowardly murderers, Mr. Steffens went on to explain why, in his opinion, the prosecution of the McNamaras had been undertaken. That it was undertaken because a score of people had been brutally murdered and because there was every reason to believe that the McNamaras were the murderers had apparently never entered his head. No. The McNamaras were prosecuted because orders for two "victims" had been received from certain eastern interests. And this opinion, be it remembered, was voiced by Mr. Steffens a week ago and in face of the fact that the McNamaras confessed and are now in prison. In the eyes of Mr. Steffens these men are still "victims," the prey of insatiate corporation revenges, martyrs to the great cause of social justice.

There is only one way to describe the part played by Mr. Steffens from first to last in these proceedings. It stinks. It is an insult to good government and to the law. Mr. Steffens had no legal standing in the McNamara trials. He had no more right to interfere or to a hearing than any other private person in the country. And yet one might have supposed that he owned Los Angeles, owned the prisoners, owned the courts. His was the one voice externally audible. His admonitions, pieties, Scriptural tags, beseechings, and threatenings filled the air. He seems to have had a perpetual passport to the prison on one side and the judge's chamber on the others. And now we are informed, and in a court of justice, too, that all these hysterical hurryings and scurryings were undertaken on behalf of two men whom he knew to be murderers, that murder ceases to be a crime if undertaken for "social" ends, and that the McNamaras are being punished, not for killing twenty people, but because certain corporations had demanded two "victims." Is it any wonder that our courts should be losing the respect of the country when they allow hysterics like Mr. Steffens to use them as a convenient forum for anarchy?

greater regularity than any publicity expert in Arizona, and he always provides a legitimate excuse for the break. When he notifies the news lads to step up to the captain's office and pull down a "story," the "story" is always ripe for the plucking, and lest anything be overlooked should be displayed toward two wholesale murderers. Of love and charity for their victims and for the wives and children of their victims there was no mention.

Our surprise that four hours of public time should be wasted in ascertaining the detestable opinions of Mr.

TAHITI TO CALL HERE.

The Union Line new steamer Tahiti, 12,000 tons, is expected to call at this port September 17 for passengers en route to New Zealand and Australia.

ARIZONA GOSPEL SPREADER.

Phoenix Board of Trade Secretary on Coast With Several Good Words for His Desert Oasis.

Harry Welch, secretary of the Phoenix Board of Trade, has been called the "Frank Wiggins of Arizona," which he thinks about the highest form a compliment can take. He is passing his vacation in this city and Long Beach, but never loses a change to "plug in" for the Salt River Valley whenever the opportunity offers, and if Opportunity is not alive to the occasion he gives her a prod in the right direction.

"Yes, as we were saying," he begins, whether anybody was saying it or not, "the Salt River Valley produces the finest alfalfa, the best grain, the showiest ostriches, and the greatest opportunities in the West. It"—and so one as far as that foreign word—sounds like the name of a prize fighter—Ad Infinitum.

Welch can break into print with ups

the astute secretary is perfectly willing to render such aid as within him lies.

Welch is the inventor of the "ostrich egg breakfast." Now, tell it not in Gath, but ostrich eggs do not make an ideal breakfast food, and there are those who profess dietetic qualms against assimilating the dish, but when Welch lands in any town at the head of a crowd of Arizona boosters, that ostrich-egg breakfast is always good for a front porch position in the local press.

He is an adept at arranging "functions," and when the great of the earth visit the new State capital it is usually Welch who greases the machinery that runs so smoothly and it is always Welch who sees that the "foreign correspondents" are not asleep at the switch.

He gets up boosting trips, he chaperons banquets, and he tells a good story with an English accent which belongs to him by rights. He can't make a speech and knows it, but he can and does make the other fellow talk; he writes copiously for the magazines and almost always of the wonders of Arizona; he edits a local and State monthly "bulletin of progress," and is responsible for many "write ups."



Mrs. W. C. Tyler



Mrs. Ella Swickard

Mrs. James Westphalings



Miss Mary Foy

Miss Musa Rawlings



Mrs. Norman Lockland

The Powers Behind the Local Boom for Wilson.

These are the women who will actually engineer the big southern dinner to be given in support of the New Jersey man at Coulter's Thursday evening. The women will do their own cooking—one of them will personally fry seventy-five chickens and make five gallons of cream gravy. Another will make twenty gallons of crab gumbo and two others will jointly bake 1200 biscuits.

"Taps."

BRAVE SOLDIER, GOOD CITIZEN.

GRANDNEPHEW OF PRESIDENT POLK DIES HERE.

Enlisted for Philippine Service at El Paso and Served With Distinction During War—Battle at Vigan and the Part He Played in It. Funeral Services Monday.

Julius K. Polk, aged 53 years, a grand nephew of President James K. Polk, and a veteran of the Philippine insurrection, died yesterday morning at 6:30 o'clock of heart trouble at his residence, No. 145 East Thirty-sixth street. He leaves a sister, Miss Virginia Polk, who made her home with him.

During the nine years of his residence in Los Angeles, Polk was an employee of the City Engineer's office. In this work he was popular because he was capable and obliging. He had been ailing for two years, but not until two weeks ago, was he obliged to give up his position.

Although a native of Memphis, Tenn., it was at El Paso that Polk enlisted for service in the Philippine campaign. Perhaps the most thrilling incident of his service with the Thirty-third Volunteer Infantry was while this regiment was stationed in Northern Luzon during the early part of 1900, engaged in the final chase of Aguinaldo.

The main hospital for this and other commands was at Vigan, there being nearly 300 sick and wounded in the hospital when the incident in which Polk figured conspicuously transpired. On a dark night in February several thousand Filipinos, under command of Gregario del Pilar rushed the post. The garrison consisted of one company of the Thirty-third and of a few convalescents who could bear arms. After boloing two of the outposts, the main body of the enemy reached the plaza of the town and from shelter found in the small central park the natives proceeded to attack the hospital.

Then began a fight which will forever reflect glory on American arms. In small detachments in the utter darkness of the night and against great odds, the little garrison sallied forth on the offensive. From house to house and street to street, the bitter battle surged until at dawn the United States forces, limited as they were, to a handful of brave soldiers, drove the Filipinos from the city. The cost was great. In half a dozen places lay little groups of the American dead, surrounded by piles of empty shells, while all about them lay the dead, surrounded by piles of empty hard were the insurrectos hit by their losses in this engagement that their commanders were never afterward able to muster them for a single attack and Vigan remained unmolested. In this engagement Private Polk bore his part as a brave soldier and won the commendation of his superiors both on and off the field.

Funeral services will be conducted at the family residence Monday afternoon at 2 o'clock, under the auspices of the Spanish War Veterans. J. D. Habbick, pastor of the Church of the Redeemer, will officiate.

OLD MAN DISAPPEARS.

SAN PEDRO, July 27.—Search is being made of the Palos Verdes hills and along the water front for Oscar Moyer, a feeble old man nearly 80 years of age, who disappeared from his home at 135 North Mesa street on Tuesday afternoon. The old man resided with D. J. Devendorf, a distant relative, and was last seen on Barton Hill on Wednesday morning, when he inquired how he could reach Oneida, N. Y., his former home. He is weak and feeble-minded and had only a few dollars at the time of his disappearance. It is feared he wandered off into the hills and was too weak to return. Moyer is about five feet six inches in height, weight 160 pounds and wore a long, bushy beard and mustache. He was dressed in a brown-striped coat, dark trousers, light-colored felt hat and lace shoes, wore glasses and carried an old-fashioned silver watch.

Business: Markets, Finance and Trade.

STOCK LETTER.

[Furnished by Logan & Bryan, Members New York and Boston Stock Exchanges, Bradbury Bldg., Los Angeles.]

NEW YORK, July 27.—Trading was extremely dull and sluggish in stocks today and there seemed to be an absence of outside orders at anywhere near quotations. Traders were not disposed to make any efforts to force prices on either long or short side. About the only feature was the decline in tobacco which seemed to be some scattered liquidation. There is a friendly tendency to the Granger stocks, especially the Hill issues, as the buying seems to be emanating from a good source. The crystallization of political opinions over Sunday is apt to be reflected by a more active stock market coming week.

FINANCIAL.

OFFICE OF THE TIMES.
Los Angeles, July 28, 1912.

Bank clearings yesterday were $2,655,291.90; same time, last year, $2,241,477.89; and same time in 1910, $1,819,641.75. Following is statement:

	1912.	1911.	1910.
Monday	$ 2,655,291.90	$ 2,241,477.89	$ 1,819,641.75
Tuesday	3,066,747.35	2,301,324.89	2,313,664.67
W'd'n'd'y	2,960,197.84	2,405,105.22	2,506,710.83
Thursday	2,779,534.63	2,481,504.70	1,846,253.77
Friday	3,277,629.76	2,256,309.03	2,173,736.36
Saturday	3,023,201.90	2,541,437.83	2,318,641.78
Totals	$20,022,749.36	$17,032,084.56	$13,479,651.97

Quotations furnished by the Los Angeles Stock Exchange.

OIL STOCKS.

Producers—	Bid.	Asked.
Amalgamated Oil	$ 70.50	$ 74.00
American Crude Oil Co.		.25
American Pet. Co. pfd.		75.00
American Pet. Co. com.	47 1/4	49.00
Associated Oil	43.75	43.75
Brookshire Oil		.75
Bear Creek Oil & M. Co.		.90
Cal. Midway Oil Co.	23	.25
Central	1.60	1.80
Columbia	1.00	1.15
Kern Oil Co.	.02	.04
Kuehl Oil Co.		.25
Fullerton Oil	2.00	5.00
Globe	.01	.02
Jade Oil	.15	.30
Maricopa Queen Oil Co.		.30
Mascot Oil Co.		.75
Mexican Pet. Ltd. pfd.	90.00	
Mexican Pet. Ltd. com.	63.50	70.50
National Pacific Oil Co.	.09	.04
New Penn'yl. Pet. Co.	.54	
Orizaba Land Co. (Oil)	.39	
Palmer Oil Co.		.45
Penn. Midway Oil Co.	.07	
Pittsburg Oil Co.		8.00
Rincon Ranch Oil Co.	1.22	1.27
Traders' Oil Co.	70.00	80.00
Union	99.50	100.00
United Petroleum	96.50	96.87 1/2
Union Provident	95.00	99.50
United Oil Co.	.07 1/2	.09

BANK STOCKS.

	Bid.	Asked.
All Night & Day Bank	$350.00	$
American Savings Bank		280.00
Cal. Savings Bank	155.00	
Central Nat'l Bank		220.00
Citizens' National	270.00	
Commercial National	250.00	
Farmers' & Mer. Nat'l	257.50	267.50
Federal Bank of L. A.	130.00	
First National	490.00	495.00
German-American Savings	395.00	400.00
Globe Savings	142.50	
Home Sav. Bank of L. A.	140.00	142.00
L. A. Hibernian Sav. Bank	117.00	
National Bank of Cal.	295.00	
National Bank of Com.	117.00	
Security Trust & Sav. Bank	460.00	465.00

INDUSTRIAL AND PUBLIC UTILITIES.

	Bid.	Asked.
Cal. Portland Cement Co.	$100.00	
Cal. Hospital	79.00	85.00
Edison Electric pfd.	93.00	94.00
Edison Electric com.	78.00	
Emergency Hospital	15.00	
Hawaiian Com. & Sug.	44.00	
Home Telephone	7.00	8.00
Home Telephone com.	8.00	9.50
L. A. Athletic Club	6.00	
L. A. Investment Co.	3.87 1/2	
American Beet Sugar com.	35.00	35.50
Mexican Nat. Gas com.	10.00	
Occidental Life Ins. Co.	122.50	125.00
Pac. Mut. Life Ins. Co.	450.00	
Pac. Mut. Life Ins. Co.		460.00
Pac. Cas. Stone Co.		.25
Pasadena H. T. & T. Co.	40.00	
Pasadena H. T. & T. Co. pfd.	5.00	34.00
Realty Bonds & H. T. pfd.	8.00	10.00
Sunset Drug Co.		1.01
Title G. & Tr. Co. pfd.	225.00	
Title G. & Tr. Co. pfd.	200.00	400.00
Title L. & T. Co. com.	200.00	450.00
Title L. & Tr. Co.	200.00	400.00
U. S. L. & T. Co. pfd.	13.00	
Union Trust Co.		47.00
Whittier Home T. & T. Co.		75.00

BONDS.

(With Accrued Interest.)

	Bid.	Asked.
American Petroleum Co.	90	
Associated Oil Co.	101 1/2	102 1/2
Calif. Pac. Ry.	100	
Colonial City Water Co.	90	
Cucamonga Water & Power Co.	97 1/2	
Cucamonga Water Co.	90	
Edison Bl. Co., 1st R.	101 1/2	102 1/2
Edison Elec. Co. 1st Imps. A	101	101 1/2
Home Telephone Co.	85 1/2	87 1/2
Home Tel. Co., 1st Refg.	80	82
L. A. Electric Co.	99 1/2	100
L. A. Gas & Elec. Co.	99 1/2	100 1/2
L. A. Pac. 1st Con. Mtge.	102	103
L. A. Pacific Ry., 1st Rfdg.		101
L. A. Public Market	103	
L. A. Railway Co.	107	108
Mission Trans. & R. Co.	96	
Pac. Elec. Ry. Co.	102 1/2	103 1/2
Pac. Light & Power Co.	99 1/2	
Pac. Light & Power Gld.	97 1/2	
Pasadena Home T. & T. Co.	84	88
Pomona & Ont. T. & T. Co.	85	
Pomona Com. Water Co.	90	
Riverside H. T. & T. Co.	30	
Temescal Water Co.	99	
Union Oil Co.	99 1/4	99 3/4
Union Transportation Co.	91	93 1/4
U. S. L. D. T. & T. Co.		75.00
Visalia Water Co.	97 1/2	
Whittier Home T. & T. Co.	65	

MINING STOCKS.

California—	Bid.	Asked.
Consolidated Mines Co.	.03 1/2	.04
Goldfield District—		
Searchlight Parallel	8.00	

LOCAL, PRODUCE MARKET.

Flour has been on the decline within the past two days with all wheat products. The lower quotations show 20 cents off from former figures all through the flour list and this is due to the reports of harvesting and big crops throughout the East and the arrival of much of the California wheat on the market at this time. The outlook for still further declines is indicated by the millers and it is possible that this week will see another drop. Rolled barley and several other grain products were down fractionally. Scratch feed for chickens is the only product that showed an rise.

There were no changes on the produce market, the day being very quiet as far as trading is concerned and most of the wholesalers closed their stores at noon in accordance with the usage of the past three years. Receipts were light throughout the produce list. Deliveries in fruits have been the rule through the week and the week at hand will see much lower quotations on plums, peaches and melons.

Prices Current.

EGGS—Ranch, candled, 29; fresh ranch, case count, 25; seconds, 21; pullets, 21; outside, 26@28; eastern eggs, 24@26.

BUTTER—Extra, 30 trade, 5 cents above quotations. Creamery extras, 27½ per lb.; creamery firsts, 29.

CHEESE — Northern fresh, 17½; eastern factories, 19½@20; eastern twins, 19; Longhorn, 21; singles, 19; cheddars, 21; Tillamook daisies, 20½@21; imported Swiss, 33; Dom. Swiss block, 27; wheel, 24@26; imported, 33; Limburger, 20@22; imported brick, 30; Edam, $1.50@2.50; Sierra, 1.10 per box; Neufachtel, 1.00 per box; camembert, 1.35 per box; Canada cream, 1.00@1.10 per box; Roquefort, 45; German Breakfast, 1.10.

BEANS—Pinks, No. 1, 3.75@4.00; pink, No. 2, 3.75@4.00; Lady Washington, No. 1, 4.90@5.00; small white, No. 1, 2.85@2.90; Limas, No. 1, 5.00; black eyes, 4.25@4.50; lentils, 4.50@7.00; Chevres, 4.00; Mexican Reds, 4.00; Bayous, 4.00@5.00.

DRIED APPLES—Apples, evaporated, 10@11; Chero, fancy, 12; orange and lemon peel, 18@20; currants, bulk, fancy, bulk, reclaimed, 10@11; 1-lb. pkgs., 12@13; dates, packages, imported, Fards, fancy, 6s, 6@6½; Fards, fancy, 12s, 11@11½; Golden, 6s, 7; packages, 7½ @11. Figs, black and white, 2s, 1.35@1.50; figs, white, loose, 6@8; figs, white, pkgs., 10 oz. 12s, 1.35; 10 oz. 24s, 2.50; 10 oz. cartons, 12s, 1.60; imported, 1.50. Peaches, 7@8. Prunes, 20-30, 11; 40-50, 10; 50-60, 9; 60-70, 8; 70-80, 7½; 80-90, 7; 90-100, 6½, when packed in 50-lb. boxes, 1½c extra.) Apricots, 18@17; nectarines, 13½; pears, 12@13; plums, 10.

RAISINS — Sultanas, bleached, 9@7; unbleached, 7@7½; seeded, 9 for 16-oz. pkgs., 8 for 12-oz. pkgs. London layers, 2-crown, 1.25; 3-crown, 1.60; 4-crown, 1.75; 5-crown, 2.25; 6-crown, 2.50; loose, muscatels, 2-crown, 5; 3-crown, 5½; 4-crown, 6.

NUTS—New almonds, fancy I.X.L., 18@19; 50-lb. bags, 8.50; corn, eastern, mixed, 1.70; Brazil, 13@13; filberts, large, new crop, 15; pecans, large, 18; pine nuts, 15; peanuts, California raw, 5@6½; eastern, 7@7½; Japan, 6@6½; Rice corn, 5.25; cocoanuts, 70 per bag; walnuts, No. 1, Asm., 14½@15; budded walnuts, 18; unbleached walnuts, 12@12½.

HONEY—Comb, fancy, water white, 16@17; white, 15; light amber, 14; extracted, light amber, 7@8; water white, 9@10; white, 8@9; beeswax, 29 per lb.

CITRUS FRUITS—Valencias, 2.50@3.50; lemons, 2.50@4.50; unpacked stock, 1.50@2.50; seedling grapefruit, 2.50; seedless grapefruit, 2.25 @3.50; limes, 75@1.00 per 100.

FRESH FRUITS—White Astrachan, 4-tier, 1.50@1.75; Alexanders, 4-tier, 1.50@1.60; Gravensteins, 1.65@1.75; winesaps, 2.25@2.50; bananas, 4@5 lb.; pineapples, 6@8; cherries, bulk, black, 10; bulk, royal Anns, 11@12; watermelons, 1½@1¾ per lb.; figs, box, 50@75; apricots, 40@60 lug; currants, 75@80 16-lb. crate; 1.60@1.75 lug box; peaches, 75@1.25; grapes, crates, Malagas, 2@4 lb.; Muscatel, 4@6 lb.; plums, Burbank, 1.25; Tragedy, 1.50; Satsuma, 1.75@2.00; Wickson, 2.25@2.50; Diamond, 1.25; Bartlett pears, 1.85@2.00; cantaloupes, crate, pony, 1@2½; standard, 90@1.10; Jumbo, 1.25@1.35.

BERRIES — Strawberries, 60@75 per basket; blackberries, 40@5; raspberries, 90@10; Loganberries, 50@.

ONIONS AND CHILI — Stringe, 1½@2½; loose, 1½; Mexican black, 2½; Chili Telpinis, 25 lb.; ground chili, 10; Japanese, 10; green chili, 15; chicken chile, 4½; corn husks 50@.

Onions Red northern, 90 box; northern yellow Danvers, 1.50; white wax, 1.50 sack; silverskin, 60@80 box; garlic, 5@6.

POTATOES—New potatoes, 1.50@2 cwt.; 25 lug box; sweet potatoes, 4½@5 lb.

GREEN VEGETABLES—Beets, 75@90 sack; carrots, 65@85 a sack; parsley, 75@90 per doz.; turnips, 75@90 a sack; peas, 5@7; spinach, 12@15; cabbage, 1.50@75 sack; green onions, 15@25 per doz.; leeks, 40 per doz.; lettuce, corn, 75@90 per crate; parsnips, 7½ per lb.; celery, 1.25@1.40 doz.; hothouse mushrooms, 60@1.00 per lb.; artichokes, 60@90 per doz.; bell peppers, 10@12; green chile, 7@9 lb.; rhubarb, winter crimson, 5@6; strawberry rhubarb, 1.75; cucumbers, 40@75; hothouse, 1.50; cucumbers, box, 20@40; wax beans, 20@; green beans, 2@4; Lima beans, 2@6 lb.; summer squash, 30@40 box; green corn, 30@40 box; cauliflower, 1.25 doz.

POULTRY—Dealer buys from producer: Broilers, 17@19; fryers, 22; roasters, 23; young cocks, 18; hens, 18@21; young turkeys, 18@20; old turkeys, 16; ducks, 19@24; geese, 17; squab pigeons, doz., 2.50; fresh dressed turkey, 28. Prices, dealers' wholesale prices: Fowls, 20; roosters, 15; fryers, 24; broilers, 25@30; ducks, 23; geese, 20; turkeys, 28; turkeys (old Toms,) 25.

GRAIN AND FEED—Per 100 lbs. Alfalfa meals, 1.20@1.25; bone granulated, 2.25; bone meal, 2.25; blood meal, 2.25; XXXX beef scraps, 3.10; barley, rolled, 1.45; seed barley, 1.30; charcoal, 2.10; chick feed, 3.50; cracked do., bale of 30 5-lb. bags, 2.30; do., bale of corn, eastern, white 2.25; corn, small yellow, 2.25; whole large yellow corn, 2.10; feed meals, 2.20; Kaffir corn, 2.15; Egyptian corn, 2.30; Yellow Dent, 2.00; corn, 100 lbs., 2.15; corn, cracked, 2.15; XXXX Dry Mash (a superior egg feed,) 2.50; No. 1 chicks, 3.00; grit, granite, 80; millet, 2.75; oilcake meal, 2.65; red feed oats, 2.00; white feed oats, 2.05; cheap oats, 1.90; California clam shell, 80; do., white clam, 90; do., hard eastern oyster, 1.35; Scratch Feed, 2.30; bran, 1.70; shorts, 1.85; No. 1 wheat, 1.90; wheat, 100-lb. sack, 1.85; wheat, cracked, 100-lb. sacks, 2.05; middlings, 1.90; Mikado barley, 2.30; linseed oil cake meal, ton, 42.00@43.00; cocoanut cake or meal, ton, 27.00@28.00.

FLOUR—Per bbl., Capitol, made of No. 1 hard and California wheat blended, 6.00; Arrora, 5.90; Trophy, 4.60; No. 1 hard bakers' made of hard wheat only, 4.40; Capitol Bakers' Extra Hard and Cal. Wheat Blended, 5.70; Our Giant (bakery,) 4.90; Eclipse, 4.30; L. A. 4x Standard blended, 4.60; L. A. 4x Pastry, 4.40; L. A. 4x Pastry Bakers, 4.50; extras, 4.70; Purity blended, 4.90; Our Pride, blended, 4.40; Morning Glory, 4.60; (Flour in ½ sacks, 20c per bbl. higher.) Globe, 4.00; Al, 3.40; Silver Star, 4.20; XXX, 4.00; Sperry, 4.90; Drifted Snow, 4.85; Pure Costa, 4.30; Golden Monarch, 5.10; La Fina, 4.90; Blue Bird, 4.40; Sensation, 4.00; Golden Rod, 4.00; Sperry's Ex., 4.90; Big Load, 4.80; Angelus Bakers' 4.60; Bell Brand, 4.90; Bakers' pastry, 4.00.

MEALS—Per 100 lbs.

	2-ton.	10-ton.	20-ton.	60-lb.
	Whse.	Whse.	Whse.	Whse.
Graham flour	3.40	3.30	3.20	3.50
Buckwheat Flour	4.75	4.65	4.30	4.40
Buckwheat Flour	4.75	4.65	4.30	4.40
Rye flour or meal	4.30	4.20	3.85	4.00
Cornmeal, W. & Y.	3.70	3.60	3.45	3.40
Oatmeal, Steel Cut	3.70	3.50	3.45	3.40
Oatmeal, ground	3.70	3.50	3.45	3.40
Hominy, large or small	4.00	3.90	3.85	3.90
Cracked wheat	4.30	4.00	3.95	3.90
Entire wheat flour	3.50	3.30	3.25	3.30
Pearl barley	7.00	7.00	7.10	7.10
Split peas, yellow	5.00	4.90	4.80	4.90
Split peas, green	5.00	4.90	4.85	4.90
Farina	4.30	4.00	3.95	3.90
Nutri Grain	4.30	4.00	3.95	3.90

SUGAR—Prices quoted below are for Los Angeles city. Pomona city list is 7½c higher. Pomona country list is 5c higher. Colton city list is 5c higher. Colton country list is 10c higher. Prices are based on sacks. Bbls. add 15c; ¼ bbls. 25c and boxes 50c per 100 lbs. All prices are net cash less 2 cents cwt., 15 days. Beet, gran., 6.67; standard cane, 5.67; standard berry, 5.82; Cube (sacks,) 6.10; Cube (25-lb. boxes,) 6.60; Candy, gran., 5.96; Powdered, 5.85; Cos. A, 5.85; Extra Fine, 5.82; Golden C, 5.81; D. S.-10; Dominoes, 5s, 16.05; Dominoes, 10s, 16.05; Superior 7x powdered, bbls., 6.40; Superior, 7x powdered, ¼ bbls., 6.75; Superior, 7x powdered, ½ bbls., 6.90; Superior, 7x bar, ¼ bbls. 7.00; Superior, 7x bar, ½ bbls., 7.15; Superior, 7x bar 25-lb. tins, 8.70; Superior, 7x bar, 50-lb. boxes, 7.50.

HAY—(Baled.) Following are jobbing prices for hay. Producers receive 1.00 to 2.00 less than these prices:

Tame oat hay	$17.00 @18.00
Barley hay	13.00 @15.00
Wheat hay	14.00 @17.00
Alfalfa hay	14.00 @15.00

LIVE STOCK—Based on delivered weights in Los Angeles (furnished by Canadian Packing Co.) Steers, 5½; heifers, 4½; cows, 4; calves, 5½@6½; small calves, 7; milk calves, 7@7½; wethers, 5½; ewes, 4½; lambs, 6½@6½; hogs, 7½-8½; hogs, 220-300, 7@7½; hogs, 300-350, 6½@7.

BEEF—Steers, No. 1, 10½; steers, No. 2, 9½; heifers, No. 1, 9½; heifers, No. 2, 9; hind quarters, No. 1, 15½; hind quarters, No. 2, 13½; 1 heifer, 12½@13½; fore quarter, beef, 7; full chucks, 7; short chucks, 7; triangle, 6½; plates, 5; rounds, 11; loins, No. 1, 24; No. 2 loins, 18; No. 1 ribs, 14; No. 2 ribs, 12; loin butt, 14; shanks, 5; fillets, 30; tongue, 15; ox tails, 5 each; forces, 5½; spare ribs, 12.

SAUSAGE — Bolognas, 9½; Mooselmas, 9½; liverwurst, 9½; head cheese, 9½; Viennas, 11; garlic, 10; pork sausage, 12; Spanish, 12; ham sausage, 12½@13; minced ham, 13½; tongue loaf, 20; chile con carne, 10; pear pressed cheese, 10; beef sweetbreads, 5-lb. pails, 30; calves sweetbreads, 5-lb. pails, 70; pork tenders, 10-lb. pails, 30; pork loins, fancy, 10-12 avg., 17½.

MUTTON—Yearlings, 14; wethers, 10; ewes, 9½; plain lamb, 17 up, 11; do., 36 down, 13; hind quarter lambs, 15; fore quarter lamb, 9; hind quarter mutton, 12; fore quarter mutton, 8; racks mutton, 10; legs mutton, 12; loins mutton, 13; shoulders mutton, 9; tongue, 5; liver, 5; hearts, dozen, 25; plucks, 3; pluck, heart on, 5.

PORK—Hogs, head on, 12; hogs, head off, 10; hogs, trimmed, 15½; pork loins, 18@17; pork legs, 15; New York shoulder, 13½; picnics, 11½; butts, 14½; bellies, 15; trimming, 10; spare ribs, 12½; back fat, 11; backs, 7; feet, each, 4; hearts, per lb., 6.

PICKLED MEATS—Pigs feet, kits, 1.10; pigs' feet, halves, 2.10; pigs feet, barrels, 3.50; pigs feet, barrels, 13.75; honey comb tripe, kits, 1.30; honey comb tripe, halves, 2.75; honey comb tripe, quarters, 2.00; pig pork, quarters, 4.25; pig pork, halves, 8.00; pig pork, barrels, 30.00; lambs tongue, kits, 2.50; lambs tongue, quarters, 9.25; corned beef plate, barrels, 14.75; plain, halves, 8.00; plate, quarters, 4.50.

LARD—Tierces, Diamond C lard, 13½; Rex pure lard, 14½; Rex Star lard, 13½; Angelus lard, 12½; Grainery lard, 13½; Silver Leaf, 13; Premium lard, 15; Gunn's Simon Pure, lard, 14; Helmet, 12; Shield, 12½; White Label, 10½; Suetene, 12½ basis; Diamond C shortening, 13½; Violet lard compound, 9½; Jewel bread compound, 8½; Cottosuet, yellow, 9½; Cottosuet, white, 10; Armour's Vegetola, 9½ Pennant Compound, 7½. (The above quotations are for tierces, add ½c for tubs or single cans; ½c for large pails; ½c for medium pails, and 1 cent for small pails.) Cottolene, 60-lb. case, 30; small, 15; medium or 4 large, 8.50; 5-case lots, 8.40; 10-case lots, 8.30.

HAMS—Per lb., Diamond C hams, 13-16, 19½; Diamond C skinned hams, 21½; Rex hams, 14-15, 18½; Rex skinned hams, 20½; Pioneer hams, 14-16, 18½; smoked picnic hams, 13½; boiled hams, boneless, 27½; Angelus hams, 17; Angelus skinned hams, 18; boiled hams, 26½; Hauser's Pride, 17½; Hauser's Pride, boiled, 27½; Empire hams, 19½; Empire picnic hams, 13½; Premium skinned hams, 22; Premium hams, 10-12, 20½; 12-14, 20½; 14-16, 20½; Atlas hams, 18½; Premium boiled hams, 32½; Armour's Star hams, 15-17, 19½; 18-16, 19½; 16-18, 19½; skinned, 14-16, 20½; boiled hams, 28½; Armour's shield hams, 10-12, 19½; 12-14, 19½; 14-16, 19½; Shield skinned hams, 19½; picnics, 6-8, 13½; Armour's Colonial hams, 10-12, 18½; 12-16, 18½.

BACON — Winchester, 8-10 lb. bacon, 25½; Winchester, 6-8 lb. bacon, 19½; Empire, 21½; Hauser's Pride bacon, 6-8 avg., 30; Premium, 27½; Atlas bacon, 19@20; Sunlight bacon, 21½; Rex breakfast bacon, 4-10 avg., 20½; Rex breakfast bacon, 10-14 avg., 19½; Rex bacon, 4-6 avg., 19½; Colonial, 10-12, 17½; 12-14, 17½; bacon, 6-8 avg., 17½; do., 10-12 avg., 17; dry cure bacon, 20; D. S. bellies, 14; Star bacon, 18½; boneless butts, 15½.

SMOKED MEATS—Smoked beef tongues, 35; dried beef insides, 25; outsides, 21½; dried beef knuckles, 22; boiled beef tongues, 40; boiled and pickled beef tongues, 20; Melrose strips, 17½; fancy butts, 17½; Jefferson hams, 22.

DRY SALTED MEATS—Eastern: Dry salt bellies, 13-14 avg., 16; dry salt bellies, 14-18 avg., 15; dry salt, fat backs, 14-20, 14½; loin backs, 14½; short clear, square cut, 14½; short clear sides, 40-45 avg., 14½.

OIL LIST.

W. W. oil, iron bbls., drums and tank wagon .09
Pearl oil, cases, 5s .17
Astral oil, cases, 5s .16
Stains oil, cases, 5s .16
Eocene oil, cases, 5s .19
V. M. & P. naphtha, iron bbls., drums .17
V. M. & P. naphtha, cases, 5s .24
Red Crown gasoline, iron bbls., drums and tank wagons .24
Red Crown gasoline, cases, 5s .32
G. M. gasoline, in bbls .09

METAL MARKETS

COPPER.

NEW YORK, July 27.—[By A. P. Night Wire.] Standard Copper, quiet. Lake, 17¾; electrolytic, 17¾; casting, 17@17¼.

LEAD.

NEW YORK, July 27.—[By A. P. Night Wire.] Lead, quiet. New York, 4.60@4.75.

SILVER.

NEW YORK, July 27.—[By A. P. Night Wire.] Bar silver, 60½.

G. M. gasoline, in cases .11½
Engine distillate, iron bbls., drums and tank wagons .09½
Engine distillate, cases, 5-8s .17
Turpentine, in cases .49
Turpentine, 10-case lots .48
Turpentine, iron bbls. .47
Turpentine, iron bbls. (100-gal.) .46
Turpentine, iron bbls. (50-gal.) .45
Linseed oil, raw, in 1 to 4-bbl. lots .52
Linseed oil, boiled, in 1 to 4-bbl. lots .55
Linseed oil, in 5 bbls. and over, raw .57
Linseed oil, in 5 bbls. and over, boiled .59
Linseed oil, cases, 5c per gal. higher.
Arcaurga, cases, 5-8s .31
Arcaurga, in iron bbls., 75-gal. .34
Arcaurga, in iron bbls., 100-gal. .31
Arcaurga, 10-case bbls. .29

LOS ANGELES STOCK EXCHANGE.

California Midway Slumps with Heavy Sales—Amalgamated Shows Better Feeling.

A big block of stock of California Midway was thrown into the local market yesterday morning with the result that the quotations dropped from 25 to 23, cents, at which figure the market held. Before the trading had finished, 14,000 shares sold at that price. Two thousand sold at 23⅝, 1000 at 23¼, at which figure the market closed, and 3000 at 23⅛ seller 30. These last sales indicate that the market has a firm undercurrent and there is no danger of the bottom falling out. Amalgamated Oil was up a point, forty shares selling in blocks of ten at $71, which makes the decline for the week only 4 points. Union Oil touched par for the first time in weeks, five shares selling at $100 at the opening. Another five shares sold at $99.50, and the closing five sold at $99.67½. Union Provident was also noticeable in sales, forty-four shares selling at $98.62½, practically the prevailing price of the week. Pennsylvania Midway, to the extent of 2000 shares, sold at 7¾, which concluded the activities of the day in the oil list.

There was but one small sale in the industrial list during the week, and mining, with the exception of two or three stocks, was quiet. Searchlight Parallel moved freely, 1000 shares selling at 8 and the same number selling a few moments later at $8.50. California Consolidated Mines sold freely, 5000 going at 4¼, 5000 at 4⅛ and 5000 at 4 even, the final sale touching the lowest figure.

SAN FRANCISCO EXCHANGE.

Goldfield Merger Slumps to Forty-six—Tonopah Stocks Close Lower, Others Reflect Weakness.

[Special Service to The Times by B. F. Taylor, 111 West Fourth street, Los Angeles.]

SAN FRANCISCO, July 27.—Goldfield Merger which, while weak sold up from 45 to 46, on considerable weakness today, closed 45 to 46, off 9 points. Atlantic suffered sympathetically, losing 2 points. Fraction was down 1. The balance were unchanged. In the Manhattan district, prices were unchanged to a point off.

In the Tonopah district prices were weaker. Tonopah Merger off 16 points, Mizpah Extension, 10; Tonopah Extension, 5; West End, 5. Cheap stocks were down 1 to 2 cents each. In the outlying camps, Pittsburgh Silver Peak lost 5 points. The Comstocks were quiet, losing from 2½ to 5 points.

Following are the closing bid and asked prices:

Goldfield District—	Bid.	Ask.	Comstock District—	Bid.	Ask.
Atlanta	.27	.33	Belcher	.03	—
Black Jack	.05	.06	Confidence	.65	.95
Blue Bull	.03	—	Chollar	.11	.07
Col. Mtn.	.02	.04	Crown Point	.07	.09
C. O. D.	.11	.12	Gould & C.	.07	.08
Comb. Fr.	.20	—	Hale & N.	.19	—
Daisy	.03	—	Mexican	2.82½	—
Dia. Bl. B.	.03	—	Ophir	1.10	—
Florence	1.10	—	Potosi	.02	—
Gfld. Cons.	4.00	—	Savage	.11	—
Gfld. Kew	.07	.09	Scorpion	.01	—
Gfld. Merger	.45	.46	Union	.78	.79
Lone Star	.03	.09	Tonopah District—		
Merger	.45	.46	Belmont	—	9.87½
Oro	.01	.02	J. Butler	.07	—
Red Hills	.02	—	Midway	.04	.05
S. Kendall	.02	—	Montana	.04	—
Speechsaad	.01	—	Montana	1.47½	—
S. Pied	.13	—	Mont. Ex.	1.15	—
Vernal	.13	—	McNamara	.22	.24
Yellow T.	.09	—	N. Star	.21	.22
Mahahan District—			Rescue	.07	—
Big Four	.07	—	Tono. of N.	.40	—
Dexter	.05	—	Tono. Ex.	3.87½	3.87½
Ophir	.03	—	Red	—	1.79
Man. Cons.	.16	.17	Bullfrog District—		
M. Hill Cons	.02	—	May. Cons.	.07	—
Quartzar	.01	—	Other Districts—		
Tkagiving	—	.05	Tkagiving	—	.05
White Cap	.14	.17	White Cap	.14	.17
W. F. Ex.	.18	.19	W. F. Ex.	.18	.19
M. Glory	—	.09	M. Glory	—	.09

SAN FRANCISCO CLOSING STOCK AND BOND QUOTATIONS

[Furnished by Logan & Bryan, members New York and Boston Stock Exchanges, Bradbury building, Los Angeles.]

SAN FRANCISCO, July 27. — (Exclusive to The Times.) The closing quotations and sales on the Stock and Bond Exchange were as follows:

Miscellaneous Bonds—	Bid.	Asked.
Los Angeles Elec. Co. 5s	102	102½
L. A. Gas & Elec. Co. 5s	99¾	100¼
L. A. Gas & Elec. Corp. 5s		107¾
Los Angeles Ry. Corp. 5s	97¾	98
L. A. & Ry. 1st Cal. 5s	104½	
Northern Ry. Co. of Cal. 5s	113¼	
Northern Cal. Power Co. 5s	100¾	
Oakland Transit Con. 5s		101
Oakland Traction Con. 5s		98¾
Oakland Traction Co. 5s	86¾	
Pacific Light & P. Gld. 5s	100	101¼
Pacific Tel. & Tel. Co. 5s	100¾	101
People's Water Co. 5s	70	
S. F. O. & S. J. 2nd Mtg. 5s		96½
S. V. Water Co. G. M. 4s	93¾	94
U. R. R. of S. F. 4s	46¼	
Water Stocks—		
Spring Valley Water Co.	49	
Gas and Electric Stocks—		
Pacific Lighting Corp. com.	78	80
Insurance Stocks—		
Fireman's Fund	330	340
Bank Stocks—		
Angle & L. P. Nat'l Bank		127½
Bank of California, N. A.	302¼	
Sugar Stocks—		
Honokaa Sugar Co.	10¾	11
Hutchinson Sugar Plantation	21¼	
Onomea Sugar Co.	54¼	
Oil Stocks—		
Associated Oil Co.	43½	44
Miscellaneous Stocks—		
Alaska Packers' Ass'n	89¼	
Pacific Coast Borax Co.	132½	
Pacific Tel. & Tel. pfd.	99¼	99½

SALES—Morning session: 5 Cal. Gas & Elec. Unif. 5s at 96; 1 Oro Electric 5s at 89¼; 1 People's Water 5s at 76; 1 U. W. 4s at 65¾; 1 Los Angeles Ry. Corp. 5s at 98; 2 Pacific Tel. 5s at 100¾; 75 Alaska Packers at 89¼.

New York Coffee Market.

[Furnished by E. F. Hutton & Co., Members New York Stock Exchange, 113 West Fourth street, Los Angeles.]

NEW YORK, July 27.—Coffee close:

	Close— Bid.	Close— Ask.		Close— Bid.	Close— Ask.
July	13.02	13.04	January	13.36	13.38
August	13.06	13.07	March	13.42	13.44
September	13.15	13.16	May	13.47	13.49
October	13.20	13.21	June	13.47	13.49
December	13.32	13.34			

Market quiet.

European Capital.

For industrial securities, railroads, water and electric power companies, timber, mining and irrigation projects. Bond, debenture and stock issues underwritten, purchased or sold. Best facilities for handling stocks in European countries. Financial undertakings of all kinds handled. Correspondence, including full details at first writing, invited. Robert H. Cornetz, Financial Agent, 120 Fifth avenue, New York.

Shares and Money.

MIDSUMMER PALL AFFECTS TRADE.

NEW YORK STOCK MARKET HAS A DULL INTERVAL.

Typical Week-end Sees Less Trading Than Usual—Trend of List Is Downward, but Changes Are Unimportant—London Reported Chary of American Securities.

[BY A. P. NIGHT WIRE TO THE TIMES.]

NEW YORK, July 27.—The stock market today was typical of midsummer week-ends on the stock exchange except that trading was even duller than usual. There was less than the usual settlement of contracts entered into earlier in the week.

Such trend as the list manifested at odd intervals was in the direction of lower prices, but changes in the speculative issues were unimportant, while some of the specialties moved in contrary ways. American Tobacco was the weakest of this group, with heaviness in National Biscuit, Bethlehem and Steel common and preferred, and some less prominent stocks.

Among the standard railway shares Great Northern and Northern Pacific alone showed underlying strength. Union Pacific, Canadian Pacific and Reading reflected lack of demand, a similar condition applying to Steel, with some further uncertainty in General Electric.

News of the day was without marked influence on security values. Cables told of a more hopeful feeling in London, which, however, seemed chary of our securities.

Local money brokers reported an increasing demand and a resultant decrease of cash supply. The bank statement showed an actual increase of loans approximately $7,000,000, with a cash gain slightly under $3,000,000 and a nominal increase of the reserves, which, in the average table, increased over $2,000,000.

Bonds were steady. Total sales, par value, $454,000. United States government bonds were unchanged on the week.

New York Stocks.

[Furnished by Logan & Bryan, members New York and Boston Stock Exchanges, Bradbury building, Los Angeles.]

NEW YORK, July 27. — [Exclusive to The Times.] Following were the closing prices, sales and high and low quotations today:

Sales.		High.	Low.	Close— Bid.	Close— Ask.
100	Atlantic C. L.	140¾	140¾	140¾	141
	Allis Chalmers			7¾	8
	Allis Chal. pfd.			37½	40
1,200

NO ONE BUT THE WATCHDOG WAS WATCHING BEN!

BY HARRY DALLY



THE WEATHER.

LOCAL OFFICE, U. S. WEATHER BUREAU, Los Angeles, July 27. — [Reported by Fred A. Carpenter, Local Forecaster.] At 5 o'clock a.m. the barometer registered 29.98; at 5 p.m. 29.92. Thermometer for the corresponding hours showed 59 deg. and 72 deg. Relative humidity, 5 a.m., 94 per cent.; 5 p.m., 60 per cent. Wind, 5 a.m., southeast, velocity 1 mile; 5 p.m., south, velocity 8 miles. Highest temperature, 75 deg.; lowest, 57 deg. Rainfall for season, trace. Barometer reduced to sea level.

WEATHER CONDITIONS.—The progress of the high and low barometric areas across the continent was normal, both for rate and direction. The centers of these areas moved eastward about four hundred miles in the past twenty-four hours, and their path was a little south of the northern boundary of the United States. Little rain fell, the greatest amount, .04 of an inch, occurring at Flagstaff. The temperatures continue high over the Plains States and southward to the Gulf of Mexico. Oklahoma registered 100 deg.; Shreveport and Jacksonville, 98 deg.; Dodge City, Abilene, New Orleans and Fresno, 96 deg. The northwestern high area moved inland, and in connection with the permanent low area over the Colorado River Valley, will raise the temperature somewhat in Los Angeles and vicinity and give fair weather, with a period of cloudiness Sunday morning.

COMPARATIVE TEMPERATURES.

	Max.	Min.	Mean.
Boise	78	62	70
Washington	80	64	72
Portland	76	56	66
Chicago	72	63	67
St. Louis	94	66	75
Los Angeles	75	57	61
New York	78	62	70
Buffalo	76	56	63
St. Paul	82	62	72
Kansas City	90	72	81
Jacksonville	92	76	84
Spokane	84	50	67

LOCAL FORECAST.

For Los Angeles and vicinity: Fair Sunday; light northwesterly winds, changing to northerly.

California south of the Tehachepi: Fair Sunday.

NORTHERN FORECAST.

SAN FRANCISCO, July 27.—Forecast: San Francisco and vicinity: Fair Sunday, with fog; brisk west wind.

Santa Clara Valley: Fair Sunday; slightly warmer; light north wind.

Sacramento Valley: Fair Sunday; continued warm; light north wind.

San Joaquin Valley: Fair Sunday; continued warm; light north wind.

California south of the Tehachepi: Fair Sunday, warmer in the morning; light east wind, changing to south.

Arizona: Fair in west, showers in east portion, Sunday and probably Monday.

SHIPPING.

PORT SAN PEDRO, LOS ANGELES.

ARRIVED—SATURDAY, JULY 27.

Schooner Iaqua, Capt. Self, three days from Eureka, via San Francisco.

Schooner Comanche, Capt. Stangeland, five days from Gray's Harbor, via San Francisco.

Schooner Caspar, Capt. Olsen, three days from Caspar.

SAILED—SATURDAY, JULY 27.

Schooner Dearer, Capt. Mason, for Portland, via San Francisco and Astoria.

Schooner Queen, Capt. Alexander, for San Diego.

Schooner Norwood, Capt. Martin, for Gray's Harbor, via San Francisco.

Schooner Mayflair, Capt. Paulsen, for Willapa Harbor.

Schooner Yosemite, Capt. Nelson, for Portland, via San Francisco.

Schooner W. M. Simpson, Capt. Bendegaard, for Coos Bay, in ballast.

Schooner Thomas L. Wand, Capt. Carlsen, for Eureka, in ballast.

Schooner Palmer, Capt. Schage, for Everett, via San Francisco.

Schooner Caspar, Capt. Olsen, for San Diego.

IN PORT.

Steamer Iaqua, Hammond L. Co. wharf.

Steamer Coronado, S. P. L. Co. wharf.

Steamer Caspar, S. P. wharf.

Schooner Despatch, Pac. L. Co. wharf.

Schooner Cecelia Sudden, S. P. L. Co. wharf.

Schooner Georgina, S. P. L. Co. wharf.

Schooner Lodlow, S. P. L. Co. wharf.

Schooner Roy Somers, South. Cal. wharf.

Schooner W. F. Jewett, S. P. slip.

TO SAIL—SUNDAY, JULY 28.

Steamer Queen, Capt. Alexander, for San Francisco, via Santa Barbara.

Schooner Yale, Capt. McFarland, for San Francisco.

MONDAY, JULY 29.

Steamer Roanoke, Capt. Purrington, for San Diego and San Francisco.

ON WAY TO THIS PORT.

Steamer Roanoke, from Portland, via San Francisco.

Steamer Klamath, from Portland, via San Francisco.

Steamer Graywood, from Columbia River, for Doris, from Raymond.

Steamer Riverside, from Tacoma.

Steamer San Pedro, from Eureka.

Steamer Northland, from Portland, via San Francisco.

Steamer Aurelia, from Portland.

Steamer Bowdoin, from Eureka.

Steamer Willamette, from Columbia River, via San Francisco.

Steamer Nahalem, from Rainier.

Steamer Coaster, from Portland, via San Francisco.

Steamer Santa Monica, from South Bend.

Steamer Roanoke, from Portland, via San Francisco.

Steamer Tellowstone, from St. Helens.

Schooner Carmel, from Gray's Harbor.

Schooner S. G. Wilder, from Aberdeen.

Schooner Fred J. Wood, from Willapa.

Schooner William H. Smith, from Gray's Harbor.

Steamer Batchelder, from Tacoma.

Schooner Zampa, from Gray's Harbor.

Schooner Ocasola Vance, from Aberdeen.

Schooner Azalea, from Gray's Harbor.

Schooner Caroline, from Umpqua River.

COMING FROM FOREIGN PORTS.

British steamer Arabian, at Copenhagen, July 1.

British steamer Statesman, at Antwerp, July 1.

Norwegian steamer Serapis, from Hamburg, via Antwerp, July 1; passed Fernando Noronha, July 11.

Norwegian steamer Politician, from Liverpool, via Antwerp, sailed May 31; via Santos, June 22; passed Fernando Noronha, July 2.

Norwegian steamer Senator, from Hamburg, via Antwerp, sailed June 1; passed Santos, July 13.

British steamer Ship Kina, from Antwerp, sailed June 16.

German steamer Sakharan, at Hamburg, July 16.

German steamer Crown of Galicia, sailed from Hamburg, July 16.

German steamer Sais, from Hamburg, via Antwerp, July 18.

TIDE TABLE FOR SAN PEDRO.

	High.	Low.
July 28	9:44 a.m.	3:43 a.m.
" 29	9:58 p.m.	1:37 p.m.
" 30	10:09 a.m.	4:23 a.m.
	9:28 p.m.	2:17 p.m.
" 31	10:25 a.m.	4:56 a.m.
	10:04 p.m.	2:52 p.m.
August 1	11:06 a.m.	5:17 a.m.
	10:38 p.m.	3:22 p.m.
" 2	11:35 a.m.	5:39 a.m.
	11:08 p.m.	3:57 p.m.
" 3	12:06 p.m.	6:02 a.m.
	11:38 p.m.	4:37 p.m.
" 4	12:37 p.m.	6:27 a.m.
	.....	5:27 p.m.

PORT ITEMS.

The Coast Company's steamer Queen is expected to arrive from Eureka this morning, and after discharging freight and will touch here today on her return southward, for San Francisco, via Santa Barbara.

The steamer Roanoke, from San Francisco, arrived this morning, out three days from Eureka, via San Francisco, bringing passengers and freight for the West Coast Steamship Company and 725,000 feet of lumber for the Hammond Lumber Company and other consignees. Part of the cargo is consigned to dealers at Redondo Beach, for which port the Iaqua will sail on Monday.

After having discharged 825,000 feet of lumber for consignees at this port and San Diego, the steamer Norwood cleared tonight for Gray's Harbor to reload, taking passengers and freight for the West Coast Steamship Company at San Francisco.

The San Francisco-Portland Company's steamer Beaver cleared at 10:00 on schedule for Portland, via San Francisco, with a large passenger and freight list.

Carrying 900,000 feet of lumber for the Charles McCormick Lumber Company at this port and San Diego and passengers and freight for the Merchants' Steamship Company, the steamer Klamath is out two days from Portland.

The steamer Fairfair completed the discharge of 750,000 feet of lumber for the E. K. Wood Lumber Company and sailed today in ballast for Willapa Harbor to load a return cargo.

After having discharged 850,000 feet of lumber for the Charles McCormick Lumber Company at this port and San Diego, the steamer Yosemite cleared tonight for Portland to load a return cargo, taking passengers and freight for the Merchants' Steamship Company at San Francisco.

The steamer Coronado arrived this morning, out five days from Gray's Harbor, via San Francisco, bringing passengers and freight for the West Coast Steamship Company and 425,000 feet of lumber for the Southern California Lumber Company and other consignees.

The steamer Riverside has cleared from Tacoma, carrying 1,200,000 feet of lumber, consigned to the Consolidated Lumber Company at Wilmington.

The steamer Thomas L. Wand completed the discharge of, 750,000 feet of lumber for Los Angeles consignees and cleared today in ballast for Tacoma to load a return cargo.

The German steamer Sais, of the Kosmos Line, will arrive here next week from Hamburg, via Corinto, with a miscellaneous cargo of freight and merchandise for Los Angeles and San Francisco consignees. The Sais cleared from Corinto on July 19.

The steamer Falcon completed the discharge of 1,500,000 feet of lumber for the Consolidated Lumber Company at Wilmington and cleared today for Everett, via San Francisco, to load a return cargo for the same company.

Arriving during the night will include the steamer Willamette, out five days from Portland, via Astoria and San Francisco, carrying passengers and freight for the Merchants' Steamship Company and 900,000 feet of lumber for the Charles McCormick Lumber Company at this port and San Diego.

The steamer Caspar arrived this morning, out three days from Caspar, and, after discharging 190,000 feet of lumber for the Consolidated Lumber Company at Wilmington, proceeded for San Diego with remainder of cargo. The Caspar will return here on Monday.

General Eastern.

NERVOUSNESS IN THE WHEAT PIT.

DANGER FROM RUST IN NORTHWEST IS THE CAUSE.

Market in Chicago Is Unsettled and Prices Variable—Corn and Oats Close Lower After Fluctuating During Day—Provisions Rise With Firm Hog Market.

[BY A. P. NIGHT WIRE TO THE TIMES.]

CHICAGO, July 27.—Indecision as to the chance of rust damage in the Northwest had an unsettling effect today in wheat. The market closed nervous at prices varying from 1-8@1-4 off to 1-4 advance as compared with twenty-four hours before.

September wheat swung between 93 3-8 and 94 3-8, closing at 93 5-8@93 3-4, a loss of 1-8@1-4 net.

September corn ranged from 64 5-8@2-4 to 65 1-4@3-8, with the close steady, 1-8@1-4 net lower at 65 1-4@3-8. No. 2 yellow 74 to 74½.

Outside limits for September oats were 32 7-8 and 33 1-8 with last sales 33, decline of 1-4 from last night.

Provisions rose on account of good commission buying, due to early firmness in the hog market. Packers, however, took the selling side. In the end the list averaged an advance of 2½ to 10 cents.

PERSONALS.

Mr. and Mrs. S. S. Baker are passing a few days at the Van Nuys. They arrived yesterday from San Francisco, where Baker is manager of the Redwood Manufacturers' Company. Oscar C. Snow, who has mining interests in New Mexico, is staying at the hotel and is registered from Mesilla Park in that State. A foreign tourist who is making his home at the hotel is Charles S. Hurd, who is touring the world and whose place of residence is London.

W. P. Land, a wealthy Philadelphia manufacturer, is staying at the Angelus after passing two weeks at Catalina. He was one of the very successful anglers and made some of the best catches of the season, according to his friends. Dr. H. Bodenheim, at the head of a manufacturing chemical company of New York; Dr. W. H. Harrison, a practicing physician of San Francisco,, and wife, and S. A. Moran, an Ann Arbor tourist, are among the guests at the same hotel.

Dr. R. Glaze, one of the pioneer engineers of Arizona, is registered at the Hollenbeck from Phoenix. William Baird, sales manager on the Pacific Coast for the Baird & Daniels Distilling Company of Philadelphia; Albert Bishop, an authority on the production of the Arabian horse in America and owner of a cattle ranch on which he breeds only thoroughbred stock, which is located at Las Vegas, are at the same hotel.

Dr. Carl Schmidt and Dr. Carl Auwiler are staying at the Westminster while in Los Angeles. They are young German jurists who are on a tour of the world and they are studying American laws and comparing them with German legislation. "Fundamental law principles are the same the world over," said Dr. Schmidt, "but there are many very peculiar laws in this country which do not exist in Germany and to these, particularly, are we paying attention."

A family party of southern tourists who are staying at the Alexandria while in Los Angeles, is made up of Mr. and Mrs. T. R. Sawtelle, Miss Laura and Messrs. Howard and Richard Sawtelle. Sawtelle, senior, is an attorney of Atlanta, Ga. Among the other guests at the hotel are W. A. Sykes, a London traveler, who is on his initial visit to Los Angeles; Mr. and Mrs. Theodore Ware and Mrs. J. C. Bauer form a party of San Francisco travelers who are here visiting friends.

David O. Barry is passing a few days at the Westminster. Barry is at the head of the contracting firm which bears his name in San Francisco. J. J. Avis, secretary of the C. C. Moore Engineering Company of San Francisco, accompanied by Charles A. Breslau, a German engineer, is staying at the same hotel.

J. E. Capp of Chicago is staying at the Hayward. He is a manufacturer of laundry machinery and his factory is located in Chicago. A. S. Logsden of Ft. Worth is an extensive cattle raiser who is staying at the hotel. H. H. McNeil arrived there yesterday from Phoenix, where he is in mercantile business, and E. W. Bennett cams from the same place. Bennett is a mining man.

Dr. F. F. Gundrum is a practicing physician of Sacramento who is staying at the Lankershim. F. Hardin Chessmore, a railroad official of Burlington, accompanied by his wife, is at the hotel. A. H. Danforth is interested in real estate in San Antonio and is making the hotel his home while here.

Irving C. Ackerman, head of the law firm of Ackerman & Oppenheim of San Francisco, is at the Alexandria while here looking into the details of an estate settlement. W. Moran, president of the Moran Packing Company of San Francisco, accompanied by J. H. Johnson of Cedar Rapids, is staying at the same hotel.

POLITICAL TIPS.

The second term bug is said to have already bitten Gov. Wilson. He already feels so certain of his election in November that he is already planning for a second term. The plank in the Democratic national platform limiting the Presidential nominee to one term is therefore displeasing to him, and he may have something to say about it in his letter of acceptance.

The Democratic party in Tennessee is split on the prohibition question. A majority of the party is said to be in favor of local option. A portion of the party wants the prohibition laws repealed only as to the larger cities, and the third class is in favor of strengthening the laws so that they may be as strictly enforced in the larger places as they were in the smaller towns before the enactment of the State-wide prohibition laws. Two years ago the members of the radical temperance wing of the party, under the banner of Independent Democracy, supported Gov. Hooper, and many of them will do so again if the Democrats go back on the temperance question when they meet in State convention. The Republican platform this year not only sustains the prohibition statutes, but in a way declares that the Governor shall be vested with the power to remove officials who decline to carry out these laws. And it will be under this banner that the ultra Prohbiition-Democrats will march, unless the August platform of the Democrats is made similar.

Who will succeed Senator Murray Crane of Massachusetts is still a question. Representative Gardiner of that State has announced in behalf of Curtis Guild, Ambassador to Russia, that Mr. Guild will, under no circumstances, be a candidate, nor will Mr. Gardiner permit his own name to be used as a candidate.

Congressman William Hughes, discussed as a logical man to be named by the Democrats as the successor to Woodrow Wilson as Governor of New Jersey, has been in Congress since 1903. He is a native of Ireland, 40 years of age. After finishing the public schools he took a business course. During the Spanish-American War he served with the Second New Jersey Volunteers. His home is at Paterson, where he has law offices, having been admitted to practice in 1900.

Senator Shelby M. Cullom, who was defeated in the advisory vote for United States Senator by Judge Lawrence Y. Sherman at the Republican primary election April 9, will be a candidate for election to fill the vacancy caused by the action of the United States Senate last Saturday in declaring the election of William Lorimer invalid. Senator Cullom, if elected, would be the senior Senator.

W. E. Whetstine, editor of the Columbus Junction (Iowa) Safeguard, has found himself in a ludicrous predicament. For years he has been a leading standpatter, but last week he went away on a vacation and left his paper in charge of Arthur Sprague, a school teacher of Washington, Iowa. Sprague is a strong Roosevelt man, and could not resist the opportunity, so he gave to the world his ideas about why he thought Roosevelt should be the next President, making a two-column splurge of it. When Editor Whetstine arrived home a delegation of indignant regular Republicans met him at the train. In his editorial of explanation he says: "We placed no strings on the temporary editor, and he went the limit."

In North Dakota the harvester trust has been injected into the State campaign, and a number of candidates for the Legislature have announced that their campaign will be against the harvester company. Candidates for both parties are promising to support laws ousting from the State harvester companies affiliated with the trust. In their appeal to agriculturists they declare that farm machinery sold be the Deering interests can now be purchased for much less in South Africa or in Australia than in North Dakota. George W. Perkins, chief financial backer of Third Term Roosevelt, is one of the leading lights in the harvester trust.

In some sections of Oklahoma an attempt has been made to disfranchise the negroes by refusing to register them as voters, under the so-called "grandfather clause law." Judge Isaac D. Taylor of Guthrie, United States District Attorney, has, however, rendered an opinion that the registration and election officers are not acting in good faith, as the Federal court has held the law to be in conflict with the Constitution and the laws of the United States.

The Dallas News has made a count and finds there are thirteen candidates for Governor in Missouri, and twenty-three candidates for Congressman-at-large in Texas, and opines that "even the office without any salary to it is no longer given time to seek the man," while the growing demend for more soft and lucrative places at the cost of the people really amounts to a general uprising.

More trouble for the primary election law scheme has bobbed up in Texas, and nobody seems to know certainly whether to put the names of the Presidential electors on the official ballot at the coming primaries, or whether to leave them off. There is a wide divergence of opinion in the Attorney-General's office regarding the matter. Assistant Attorney-General Lane says the names of the electors have no place on the ballot, while Assistant Attorney-General Meade says they must go on the ballot. Both have prepared opinions on the subject.

Aesculapius.

FINDS A TONIC IN CALIFORNIA.

ST. LOUIS POETESS RECUPERATING ON A RANCH.

Social Obligations that Followed the Publication of Her Latest Book Too Much for the Daughter of a Postmaster, but the Balmy Air of the Southwest Restores Miss Akins.

[BY DIRECT WIRE TO THE TIMES.]

ST. LOUIS (Mo.) July 27.—[Exclusive Dispatch.] Miss Zoe Akins, poet, playwright, amateur actress and member of the Artist Guild, is in California recovering from a nervous breakdown, after the publication of her latest book of poems. According to her father, Postmaster T. J. Akins, she is doing nicely and will return to St. Louis in about a month. The breakdown was not due to much to the work spent on the book, says her parent, as to the numerous entertainments arranged by her friends in honor of her new book, "Interpretations," which was published by Grant, Richards and Company of London, in the holidays. After the appearance of the book of lyric verse, Miss Akins was kept so busy attending social affairs given in her honor that her health soon began to show effects of the strain.

On the arrival of Miss Julia Marlowe in St. Louis, the strain was not relaxed, as Miss Akins and Miss Marlowe are warm friends. Within a few days of Miss Marlowe's departure for Chicago, Miss Akins paid her a visit there. On the visit she contracted a severe cold in autoing. The cold settled on her lungs and a cough developed which alarmed her parents and friends. On the advice of her physician, Miss Akins returned to St. Louis and on June 10, left for San Diego, Cal.

Complete rest was prescribed for her in order that her shattered nervous system might be repaired After a few days spent with friends in San Diego, she went to Agnew Sanataroum, where she passed two weeks recuperating. Miss Akins is the guest of Dr. and Mrs. Edward Dunbar on their ranch, about fifteen miles from San Diego, together with Dr. and Mrs. Edward Newman. Miss Akins is passing much of her time in the saddle, riding in the fresh air and enjoying outdoor life. According to a letter received by her father today, she is building up rapidly. Her cough has disappeared almost entirely and much of the nervousness that caused her parents and friends so much anxiety has vanished.

ARBITRATION HEARING ENDS.

Commission Concludes Taking of Testimony in Case Between Railroads and Their Engineers.

[BY A. P. NIGHT WIRE TO THE TIMES.]

NEW YORK, July 27.—The Arbitration Commission which has been in session at Manhattan Beach for two weeks hearing testimony on both sides of the controversy between the locomotive engineers and the fifty-two railroads east of Chicago, finished its hearings today.

Warren S. Stone, grand chief of the Brotherhood of Locomotive Engineers, said that whatever award was made by the commission, it would be accepted and carried out in good faith by the brotherhood.

Mr. Strauss, chairman of the commission, announced that the general award of the board would be effective as of May 1, 1912, but the board reserves the right to make exception to this rule. Each side was given two weeks to file briefs.

ENORMOUS CROP INCREASE.

Imperial County Has Forty Thousand Acres More in Barley and Alfalfa Than Ever Before.

EL CENTRO, July 27.—An increase of about 20,000 acres in alfalfa and an equal amount in barley, over last year's total, is the surprising gain shown by the figures of County Assessor Wiley M. Weaver. The total alfalfa acreage in Imperial county is 85,000 acres, against 65,000 acres last year. The barley fields aggregate 116,000 acres, as compared with 106,000 acres twelve months ago.

Mr. Weaver's books do not show the gain in corn acreage this year, as the fields were seeded after his deputies collected their data. From the figures of the water companies, however, it is learned that there has been an increase of 40,000 acres in the amount of corn planted this summer over previous seasons.

The Assessor's rolls also show 5500 acres of cantaloupes, 2900 acres of cotton, 1750 acres of table grapes, 250 acres of raisin grapes, 300 acres of oranges, 150 acres of olives, 150 acres of apricots, 50 acres of dates and 50 acres of pears.

Early grapes from this valley are bringing satisfactory prices in the eastern markets, as shown by the returns just received by some of the shippers. W. S. Fawcett reports that one car of grapes shipped from his ranch southeast of El Centro brought $2200 in New York, another in Chicago brought $1550, and a third in the same city brought $1820. The latter were selected bunches.

J. W. Hale, another of the large shippers, has just received quotations on four cars. His first car of 100 crates of Malagas brought $1501.95, or $1.50 a crate. An express car from Thermal brought $1.30; an express car from Imperial Valley brought $1.40, and an express car of Thompson's seedless from this valley brought $1.60 a crate.

WILLIAMS WANTED.

John Williams, who is wanted by the Sheriff's office on a charge of obtaining money under false pretenses, has been located in Arizona, and will be brought back to El Centro, to stand trial. Six months or more ago, Williams was placed under arrest on the charge of having sold chattel property on which he had given a mortgage. He was released on bail, furnished by friends, and made his escape into Mexico, failing to appear on the date set for his trial.

Later, another charge was preferred against Williams, who, it is alleged, gave a mortgage on a mythical ranch in Texas, securing several hundred dollars thereby. District Attorney Swing brought the second charge against him, that of obtaining money under false pretenses, and it is this charge which he must face upon his return. For some time, Williams has been playing hide and seek with the Sheriff's office. He has been located and placed under arrest at Mesnie, near Globe, Ariz., and Sheriff Mobley Meadows left last night to bring him back for trial.

NEWS BRIEFS.

Invitations have been issued for the wedding of Miss Helen Campbell and George E. Kennedy, which is to take place in this city Sunday afternoon, August 4, at 5 o'clock. The pretty bride-to-be is the eldest daughter of Mr. and Mrs. A. G. Campbell, and for the past two years, she has been the teacher of history in the El Centro Union High School. Mr. Kennedy is local manager of the Wells-Fargo and Western Union offices here, and has large property interests.

The first cotton brought to the gin this year was raised by N. J. Bowdoin, and was grown on his ranch near Holtville, in Imperial Water District, No. 5. A number of cotton growers have commenced picking and within a short time the gins will begin their season's run.

John Norton, president of the Board of City Trustees, has appointed Allen Kelly and Fred W. White as members of the Library Board, in place of J. Stanley Brown and Phil D. Swing, whose terms have expired. The appointments were ratified at a special meeting of the City Board of Trustees.

For Sale, 1000 Shares

Conservative Investment Company, Los Angeles, at 22½ cents a share. Call 209 South Main street.

Legal Notice.

NOTICE OF ANNUAL MEETING OF STOCKHOLDERS.

The annual meeting of the Stockholders of the Rex Mining Company will be held Thursday, August 1st, 1912, at the hour of 1:30 o'clock P. M., in the office of the Corporation at 314 Wilcox Bldg., said building being in the City of Los Angeles, State of California, for the purpose of electing directors for the ensuing year and the transaction of such other business as may properly come before said meeting.

O. LAGMAN, President.
P. H. KRICK, Secretary.

Date of first publication, July 20th, 1912.

SECURITY TRUST & SAVINGS BANK
Has Money to Loan on Approved REAL ESTATE At Current Rates

JAMES R. H. WAGNER 631-50 SPRING ST.
INGLEWOOD ACRES

Visit Angeles Mesa
Where $1,000,000 Worth of Lots Have Been Sold During Past Year.
All shares of the Conservative Investment Co. must be bought and paid for in their office, 408 West 6th st. No other sales sanctioned.

El Segundo
THE INDUSTRIAL CITY
El Segundo Land & Improvement Co.
135 Title Insurance Bldg.

The Home of Alfalfa.
We Guarantee to Show You 25% Returns on Irrigated Lands — Artesian Wells, Free Water—$70 to $80 per Acre.
THE PROGRESSIVE REALTY CO.
617 South Hill.

Real Estate Directory.

Watch This Paper
Tuesday, Thursday and Sunday
Excursions to Balboa Island.
Phones: Main 1962. A5002.
L. W. COFFEE, Mgr.

Stock $1.50 PER SHARE
Look Into This Investment
SUBURBAN DEVELOPMENT CO.
of Southern California.
214-18 AMERICAN BANK BLDG.

FOR A FEW DAYS ONLY.
Stock at $1.00 per share. Easy terms.
California Realty Corporation.
Ground Floor—353 South Hill St.
Ask for Mr. Bradley.
Main 2888 Home 60286

Leasing Department
—FOR—
Stores, Warehouses, Hotels, Apartments and Ground Leases
ROBERT MARSH & CO.
2nd Floor Trust and Savings Bldg.
SIXTH & SPRING STS.
Home 10176 Main 8085

IRRIGATED PERRIS FARMS
for INDEPENDENCE WEALTH PROSPERITY
Emil Firth 346 South Broadway

ZELZAH ACRES
Between VAN NUYS and OWENSMOUTH.
16 miles from city. $265 per acre.
H. O. HANSON & SONS,
Office in rear of 241 So. Hill St.

YOUR LAST CHANCE!
Stock advances July 15th from $1.00 to $1.10. Many homes now building. Profits rapidly increasing. Free Booklet.
Municipal Builders Investment Co.,
304 South Hill Street.
Phones: Home P2621, Main 7717.

Bellehurst Tract
In Glendale a bigger and a better lot for less money than any subdivision in Glendale.
E. P. THOM and C. D. THOM, Owners
414 Bradbury Block A1345

RICHLAND FARMS,
Westview Heights,
Wilmington Harbor Property.
CHARLES O. MIDDLETON,
203-204 Story Bldg.

INVESTMENT BUILDING CO.
1005-1008 W. P. Story Bldg.
Sixth and Broadway
LOS ANGELES

Mail This Coupon Today and receive FREE
Our 64-page book on Co-operation in all the principal nations of the globe.
COMMONWEALTH HOME BUILDERS,
Room 212, Union Oil Building.

F. H. REDPATH COMPANY,
"Builders of Beautiful Homes"
Stock now selling for $1.25 soon will be $1.50 per share. BUY NOW. Original stockholders made more than 100 per cent in twelve months. Stock can be bought for cash or easy terms.
4308 Moneta Ave.
Home 28339. So. 297

EXPOSITION PARK SQUARE
On Santa Barbara Avenue, Between Vermont and Hoover—7 car lines—
An Ideal Home Place Facing Park.
L. H. MITCHEL & SON, Owners.
903-4-5 Title Insurance Bldg., 5th & Spring.

SANTA MONICA CANYON.
Homesites
For Lovers of Nature
Low Prices—Easy Terms.
L. D. LOOMIS CO.,
421 Wright & Callender Bldg.
Main 1676. F1814.

If you own a lot we'll build a beautiful home on it at extremely reasonable cost. If you do not own a lot, we will get one for you, anywhere you say, and build your home. See us now.
PHOENIX HOME BUILDERS,
307 South Broadway.
Phone Bdwy. 3043.

WINDSOR SQUARE
'The Residential Masterpiece'
R. A. ROWAN & CO.,
200 Title Insurance Bldg.

Pay $150, and move into YOUR OWN HOME.
See KING & WELLS, with W. W. MINES & CO.,
Realty Board Bldg.,
631 S. Spring Street.

Pacific Home Builders
stock at $1.50 per share offers the best investment opportunity. Dividend of 2½%, payable August 1st. Get our Booklet.
331 SOUTH HILL ST.

Palisades
Now 130 Subdivision Now Open, offering greatest beach home site and investment opportunities known.
$1000 and Up
J. J. DAVIS, Owner, 601 Pacific Bldg., Los Angeles. Main 478, F6513.

We have an attractive buy in a high-class lot in the Wilshire District. Only one-half block off Wilshire Boulevard.
WALTER G. McCARTY CO.
825-826 Union Oil Bldg.
Main 5973. Home F1366.

H. G. HOLABIRD & CO.,
On the job all the time,
"Lookout Mountain Park"
1036 Union Oil Building.
Broadway 1995. F6628.

VAN NUYS The New Town
AUTO EXCURSIONS
Leaving 319 South Hill street daily at 9 a.m. and 2 p.m.
Lots 1 Acre to 10 Acres.
GREAT BUSINESS OPPORTUNITIES

ORANGE GROVES
"PLANTED TO ORDER"
$450 Per Acre—5-Year Payment Plan.
FONTANA DEVELOPMENT CO.
816 Wilcox Bldg., Los Angeles

ONE MORE
of our "original" bungalows now ready. Worth $1500. More than price asked. Easy terms. See us TODAY.
WATKINS & BELTON
402 Pacific Electric Bldg.
Home A-3907 Broadway 4588

Citrus Lands, $450-$500.
Alfalfa Lands, $300 Acre.
22 Miles from Los Angeles.
SAN FERNANDO MISSION LAND CO.,
211-212 Central Bldg.

LIKE RESIDENCE LOTS IN SAN DIEGO
PACIFIC BUILDING COMPANY
SAN DIEGO

Hundreds of Bungalow Plans.
$5.00 and Up a Set.
The Original Home Builders of Los Angeles.
418-420 Douglas Bldg.
COR. THIRD & SPRING STS.

New Addition Opened
EL SEGUNDO
The new industrial city with the Mg Standard Oil Refinery. Big opportunity.
W. I. HOLLINGSWORTH & CO.,
Main 6760. 609 Hill st. 10775.

PALM PLACE
The New Aristocratic Suburb.
GEORGE J. COTE, Sales Manager.
314 H. W. Hellman Bldg.

Du RAY PLACE

CHANDLER RANCH.
Alfalfa and Orange Lands.
Under Roosevelt Dam
MESA IMPROVEMENT COMPANY.
122 West Sixth Street. Los Angeles.

$35.00 AN ACRE IRRIGATED LAND
Monthly Payments.
I am syndicating 240 acres into separate 10-acre allotments. In this way we get wholesale prices. As good Alfalfa, Potato and Fruit Land as can be found in Southern California.
E. C. PENTLAND, 410 West Sixth St.

FARM LANDS
of exceptional value for beets, beans, alfalfa, walnuts, peaches, apricots, vegetables, pears, apples, prunes and olives, situated in Los Angeles county. Electric transportation, railroad transportation, macadam roads, schools, electric lights, telephone. Free auto trips of inspection to interested parties. ROSS E. WHITLEY, 130 West Fourth St. Phones—Home 10957; Main 2938.

A Free Booklet.
"LAND BANKING AND HOME - SECURING PLAN."
The science of land investments in easily understood language. Address or call
WESTERN EMPIRE MAGAZINE,
100 Chamber of Commerce,
LOS ANGELES, CAL.

Van Nuys & Lankershim LANDS.
Automobile Excursion Daily
LOS ANGELES SUBURBAN HOMES CO.
P. P. NEWPORT CO.
Selling Agents.
208-209 Central Bldg.

Think TEHACHEPI
When you think of the Best Place for APPLES, PEARS or CURRANTS. The Best Place in ALL California for the Man with Not Much Money who is Not Afraid to Work. Not get-rich-quick but get-rich-sure.
SHARON IRY. CO., 329 West Seventh St.

A Terror.

VAGARIES OF LIGHTNING WITHOUT REASON.

Yet the United States Weather Bureau Is Able Now to Deduce Some Rules Protecting Public from Danger—Although It Causes Fewer Violent Deaths Than Any Other Foe of Americans, It Is Feared Most.

[SPECIAL CORRESPONDENCE OF THE TIMES.]

WASHINGTON (D. C.) July 18.—Terror of lightning is mostly morbid. If you are obsessed with such a fear, Uncle Sam's statisticians can comfort you with the assurance that the average citizen of the United States is ten times more likely to be murdered than to be killed by a thunderbolt; eleven times more likely to be shot dead, through malice or accident; twelve times more likely to die of heat or sunstroke, twenty-eight times more likely to die of burns or scalds, thirty-four times more likely to be drowned. Only about 276 people in our land are annually put to death by Jove's fiery darts. Of course, the death rate from this cause varies from year to year. It was above the average in 1909, and even heavier in 1906. Some astronomers believe that the severity of thunderstorms is increased by sun spots, others that it varies with the phases of the moon, but meteorologists generally deny these theories.

They agree that your danger from the celestial artillery depends principally upon the locality in which you live, and your shelter at the time of the storm. The weather bureau, by careful observation and tabulation, discovers our zone of greatest danger from lightning to include an irregular area of the east, covering all the Atlantic Coast States from Massachusetts to Virginia, inclusive, and biting inland until it takes in southern Vermont, Pennsylvania, West Virginia, Ohio, Kentucky, Indiana and eastern Illinois. Thunderstorms therein are more fatal though less frequent than in the Gulf States. If you wish to escape thunderstorms almost entirely, pitch your tent upon the Pacific Slope, where such storms are practically unknown. Or, if required to dwell within the danger zone, select for your castle a house in the midst of a city block with continuous tin roofs connected to well anchored waterspouts.

WISDOM OF KEEPING INDOORS.

The fact that lightning annually strikes four times as many people of outdoor occupations as people in general emphasizes the wisdom of keeping indoors during such disturbances. But if caught in the open bear in mind that you are far safer in the dense heart of a wood than at its outskirts, and that the shelter of a single tree is particularly treacherous, especially if near the edge of a body of water, even a ditch. But if you must be near a tree, seek the companionship of the beech, which is struck least often of all, and avoid particularly the oak, which attracts lightning more than any other.

The oak is hit fifty-seven, the fir thirty-nine and the pine five times as often as the beech. Avoid above all else a tree or other shelter whereunder a group of men or beasts are huddled together. While in the shadow of the thunderhead, monarch of all clouds, be exclusive. The Weather Bureau also warns you against doorways, particularly of barns and stables; also a house connected with a metallic clothes line.

While successful in tabulating the destructive and fatal effects of lightning and, by deduction, formulating such common-sense rules as the above, our Weather Bureau, in common with other great meteorological institutions, finds the force behind the fiery cannon balls and projectiles of Jupiter Pluvius too illusive and vagarious to be reduced to law. For years the bureau has been gleaning from all parts of the world reports describing the eccentricities of this awe-inspiring phenomenon of which Flammarion has said:

"It is like an elementary spirit, eccentric or rational, clever or silly, far-seeing or blind, headstrong or indifferent, passing from one extreme to the other. It wriggles through space, it moves among men with surprising agility, appearing and disappearing like lightning."

FREAKS OF BALL LIGHTNING.

Most puzzling to science of all these freaks of the subtle heavenly fluid are those of ball lightning. During a thunderstorm in Peoria, Ill., some time ago, one of these mysterious, luminous globes entered the open doorway of Robert Conkey's house, encircled the dining-room and passed out the door through which it had entered without damaging the house, although it rendered Mrs. Conkey unconscious for two hours and paralyzed her stepdaughter's left arm.

About the same time Miss Sadie Williams of New Fairfield, Ct., was sitting upon the veranda of her home, when her dog, alarmed by an approaching thunder-gust, ran to her for protection. She took her pet upon her lap and was trying to calm him when there came a flash of lightning and a ball of fire which traversed the veranda from end to end, and disappeared across the lawn. When she recovered from her surprise she found the dog dead, although unmarked by the electric projectile. She was unharmed.

SKIRT OPENED LIKE UMBRELLA.

Three of the most interesting freaks of this category have been reported from France. During a thunderstorm a globe of fire the size of a billiard ball was seen gliding along a field until it touched the bare toes of a peasant girl. Thence it rose, opening her skirts like an umbrella and came out the middle of her bodice, to bound into the air with great din. As the girl fell backward two witnesses ran to her assistance, but found her uninjured, save for a superficial erosion extending from one knee to the middle of her chest, where the ball had passed out at where her clothes had been cut through.

Another French girl who had such an experience was kneeling in her home in Marseilles while cringing in terror of the storm. A ball of lightning described as the size of a dinner plate entered the room, struck her feet, rebounded to the ceiling, struck her feet again, then the ceiling, and bounded thus three or four times with perfect regularity until, to the amazement of other occupants of the house, it escaped through the keyhole. The girl suffered a cramp in her legs which prevented her walking alone for two weeks, but otherwise was unhurt.

The third French case occurred at Secondigny. Two boys playing in the street saw a ball of lightning like an orange rolling toward them, and when one kicked it it exploded, killing him instantly. His playmate was felled to the ground but uninjured.

There is also the historic case of Prof. Richman of St. Petersburg. He had rigged up a tall iron rod to attract lightning into his laboratory for experimental purposes, but during a violet storm stood too near the apparatus. While he was explaining an electrometer connected to the conductor a ball of blue fire the size of a man's fist leaped from the rod to his head and killed him instantly. After leaving a red mark on his forehead, where it entered, singeing his clothing and bursting open his shoe, where it escaped, the fatal globe knocked his companion senseless and tore open a panel of the door, where it made its escape.

SPUN ABOUT HEADS OF DINERS.

Another lightning ball, described as like an orange, came bounding through an open dining-room window in Constantinople in 1895. After spinning about the chandelier, it bounced up and down on the table, whirled about the heads of the diners, and, without injuring any of them, leaped through the window again into the street, where it exploded with a frightful crash.

In another instance such a ball, following an awful thunder clap, fell at the feet of a young man and without harming him passed into a near-by house, where, after avoiding nine persons, it merely ignited a box of matches before making its way to the barn, where it killed six cows.

One of the most remarkable vagaries of lightning is that of shaving people as clean as a razor and in some instances sparing their lives. One of these cases was that of a Dr. Galter, who, when struck upon the head, had his hair and whiskers razed completely away, never to grow again. Although it is said that his head after this ordeal swelled up to enormous size—one account being that it measured a yard and a half around—he survived.

Two men during a storm took refuge in a windmill which was struck by lightning. Both were rendered deaf, and one found his hair, beard and eyebrows completely shaved off. There are also cases of women whose tresses have been completely removed by the same cause. In some of these cases the locks return, while in others the victims remain permanently bald.

STRIPS VICTIMS NAKED.

Even more remarkable are some well established cases where lightning stripped its victims naked without disfiguring their bodies. Miss Jennie Martin lately had this experience in a Pennsylvania village known as Bird-in-Hand. She had ran to the barn to close the door while a storm was breaking. While she was in the building a bolt ripped off part of the roof, struck her apparently on the head, whence, after shaving off her hair, it passed over the clothing, which, like a pair of shears, it cut in shreds and dropped at her feet. Her shoes were also ripped from her feet. In fact, she was stripped entirely, yet she suffered no serious injury.

Nine years ago, at Nice, one Mme. Blanc was similarly stripped completely, but although her body was uninjured she was rendered mute and when last heard from had not recovered her speech. In another case a man was struck while standing by a willow tree. His boots were found at the foot of the tree while he was picked up six feet away, absolutely naked save for part of one sleeve. Although conscious he was badly burned and his leg was broken. The field around was strewn with fragments of his clothes.

Similarly, three women were struck while standing by a reaping machine in France in 1895. One, whose clothes were undisturbed, was killed, and although the two others were stripped absolutely naked, even of their shoes, they were uninjured. Flammarion reports the case of a Frenchwoman who, while walking through the country disguised as a man was completely stripped by lighting and compelled to wrap herself in a sheet while escaping to the nearest village. All of her clothes as well as her shoes were thrown far off when stripped from her by what some might suppose to have been a supernatural force design to expose her disguise.

In some such cases the clothing is halved exactly and merely dropped or folded back from the body. Such an instance occurred in a chapel near St. Michael de Bellechasse, Quebec. Here, while kneeling in prayer, an old man named Polette was struck by lightning and dazed. His clothes were evenly bifurcated all along the line of his spinal cord and the two great nerves which forked therefrom and ran down the back of his legs.

DEAD, BUT STOOD ERECT.

But the most weird of all these lightning pranks on record is that of killing a man and leaving him standing erect, as in life. Such a phenomenon was lately reported by a Canadian observer, C. Baillarge, who near Beaumont saw a man struck by a thunderbolt while walking in a field. Although dead, he remained motionless, standing with one foot in front of the other in the attitude of taking a step.

A similar case, and even more gruesome, is reported by a British divine, the Rev. Mr. Butler, who at Everdon, England, saw lightning strike dead four of ten harvesters who had sought refuge under a hedge during a thunderstorm. All four were left as if petrified. One was holding in his fingers the snuff which he had been about to take. Another had one hand on the head of a dead dog, resting on his knees, and in the other hand a bit of bread with which he had been feeding the animal. Another sat with his eyes open, staring at the storm cloud.

More astonishing still is the now quite famous case of the three French soldiers who, after having been struck dead by lightning while under a tree in Aisne, remained standing as if alive. Even their clothes seemed all intact, but when touched the three forms pulverized into as many heaps of ashes. This case, or one very similar, doubtless inspired the scene in one of Kipling's stories, where a lightning-struck fugitive fell to ashes when seized by his discoverers. And here we have but another instance where truth is even stranger than fiction. Such complete incineration of human bodies by thunderbolts has been offered as an explanation of some mysterious disappearances.

FALLACY OF AN OLD SAW.

The fallacy of the old saw which saveth that "lightning never strikes twice in the same place," may be illustrated by many cases locally well known. On September 2, 1909, M. E. Snyder, a farmer of Roanoke county, Va., suffered the destruction of his barn by a stroke of lightning. As he had taken out an insurance policy only a few days before, he promptly rebuilt upon the same spot. Remarkable to relate, on the exact anniversary of this conflagration, September 2, 1910, and at the same hour of the afternoon, 4 o'clock, the second barn was destroyed by a thunderbolt.

The Methodist Church of Bridgeville, Del., had already been struck twice in the summer of 1909 and workmen had hardly finished repairing the damage early in July when it was struck the third time. After that the pastor had to adjourn the services when a fourth storm found the worshipers in their pews. Otherwise he would have preached to empty benches.

About the same time the house of W. E. Rail, a homesteader of Chaves county, New Mexico, was struck a dozen times during a single storm. Each stroke hitting the house shocked a separate member of the family, which numbered thirteen people—in this case, surely, unlucky, especially in as much as one of the inmates was killed. The last dozen bolts hitting the house fell about a minute apart and the last one set the building on fire, although the flames were extinguished before great damage was done.

In Genoa there is a church, St. Mary's, which has been struck by lightning scores of times, frequently twice in the same year, and it was discovered that the lightning after hitting the spire always followed the same track, where the walls were clamped with iron.

JOVE'S FAVORITE TARGETS.

But we do not have to go abroad in search of such edifices highly preferred by Jove as a target for his fiery darts. In Washington there are the Capitol and Washington monument, each of which is commonly struck several times each summer.

In front of the entrance to the House of Representatives is a stately old linden tree, which upon five distinct occasions has been struck by lightning glancing off the Capitol dome. Well defined grooves in the trunk of the tree are all that it displays as evidence of its ill-fortune. Some years ago a thunderbolt that struck the great dome ricocheted to the plaza below, hitting a cab. The horse was felled to the ground and the driver hurled forty feet from the vehicle, but neither was seriously injured.

Five times in twenty minutes an immense bolt of lightning was seen to flash between the Washington Monument and a thunder cloud overhead April 5, 1885. And, having escaped this severe bombardment unscathed, the great obelisk was damaged by a single bolt descending June 15 of the same year.

Such instances where tall buildings are often struck are not so remarkable, however, in comparison with those in which particular localities are repeatedly bombarded by the celestial artillery. Thus, on the outskirts of Minneapolis is what is locally called the "lightning road," so termed because of the frequency with which trees, cattle, horses and people upon it have been struck by thunderbolts. A more famous case is that of Vega de Supia, in New Grenada, where no one can be induced to build a house, this prejudice being due to fear of the lightning which has assailed the region so persistently, year after year, that the rocks have been converted into magnets.

STRUCK SIX TIMES AND LIVES.

People as well as buildings and trees have defied this same old proverb about lightning's not striking twice in the same place. Charles Hines, a farmer of Dutch Neck, N. J., is reported to have been hit by six distinct thunderbolts. The first struck him when he was a lad of 15 and while he was sitting in the stern of a rowboat fishing, with his feet dangling in the water. The boat was reduced to scraps, but he was uncathed. A few years later while walking a railroad track a thunderbolt hurled him into the air and left him hanging over a stone wall. At the age of 23 while he was in church another bolt reduced the pew in which he sat to matchwood, tore his trousers into ribbons, ripped his shoes off his feet and blistered his leg. About five years later while plowing his field he was hurled to earth by a bolt which killed his horse and twisted his plowshare into a spiral. Although his hair, whiskers and eyebrows were on this day shaved off by the subtle fluid he escaped without any other injury save a sprained ankle. Then in 1889 a bolt knocked him under his dining table, rendering him unconscious. And finally, in 1895, while returning from town with a horse laden with provisions he was stunned while passing under a chestnut tree. Coming to his senses, he found his shirt, coat and hat missing, the horse lying unconscious and a ham from his market pack lodged in a tree.

During an electric storm at South Windsor, Ct., last summer, a flash of lightning struck the handlebars of a bicycle standing beside an elm tree, tore them from the machine, drove them upward along the trunk of the tree for twenty feet, removing the bark as smoothly as a knife, carried them down five feet and buried them eight inches deep in the wood. When cut out they were none the worse for their experience.

Lately a bolt struck a barn on the historic Custer farm, in Prince George county, Va. After tearing a hole in the roof it ran along a threshing machine, knocked down a man and a horse, burned the leg of one, John Lane, and killed a dog at his feet. Although Lane was severely burned and paralyzed on the left side of his body, his clothing was not disturbed.

LIGHTNING IN FRIENDLY ROLE.

Lightning is not at all famed for saving lives, although it takes many each summer. An exception to this rule, however, was noted some time ago near Le Sueur, Minn. While walking on the railroad here William Schults found a loose rail lying across the track. Dropping it loosely in place, he was about to run to the station to seek assistance, when a blinding flash of lightning knocked him unconscious. As he came to he saw an approaching train and managed to drag himself off the track barely in time to save his life. Astonished to note that the train passed the loose rail without injury, he made an examination of the track, with the aid of the engineer, who had come back to see if he had been hurt. They were astonished to discover that the rail had been melted at the two ends—that the lightning had welded it into place as securely as could have been done by artifice.

A case even more remarkable is one where lightning saved a criminal from the disgrace of being hanged. A negro was about to be thus executed for murder in Kentucky, July 20, 1872, and had just stepped upon the trap of the gallows, when a thunderbolt struck him dead. The Sheriff, regarding the circumstance as an omen, resigned.

BOLT DOES POLITICAL SERVICE.

This summer it will be timely to recall how this subtle force also took a hand in the Presidential campaign of 1896. In that year the barn of Abner Millikan was decorated with lithographs of McKinley and Hobart. During a fierce thundergust the barn was several times struck by lightning and seemed to be wrapped in flames. But after the storm had subsided Millikan was amazed to discover that, although his barn was intact, the two candidates' lithographs had been reduced to ashes. Silhouettes of both McKinley and Hobart were, however, found burned into the barn, just where the pictures had been.

Thunderbolts frequently measure themselves upon the ground, leaving a record of their diameters. In the National Museum is a collection of glass tubes which lightning has made upon striking in sand. The holes through these, representing the thickness of the bolts, vary from the size of a quill to three inches in diameter. Such tubes have been followed thirty feet into the ground.

THUNDERBOLTS AS TATTOOERS.

Records of the vagaries of lightning are replete with accounts of tattoo marks left by thunderbolts upon the skins of victims. As these are almost invariably in the form of branching trees or other vegetation, there was formerly an erroneous notion that they were "lightning photographs" of such objects, in the path of a flash. But experiments upon photographic plates prove that when a powerful electric current darting through the air comes in contact with a flat body it branches into myriad forks, resembling not only the limbs and twigs of trees, but the details of the most delicate sea mosses.

Morbid fear of lightning results not only from knowledge that it is an uncertain foe, giving no quarter and behaving without rhyme or reason, but from the awe-inspiring enormity of the thunderhead with its fiery, forked tongue and from the rapid increase of barometric pressure preceding a gust. As intimated, thunderheads are the giants of the cloud family. The Weather Bureau has by aid of surveyors' instruments measured some as high from base to summit as Mt. Everest, the tallest mountain in the world. But even a person who is both deaf to the crashing challenge of an approaching gust and blind to the spectacle of the rising thunderhead and its ominous pyrotechnics will feel the depression caused by the sudden addition of hundreds of pounds of atmospheric pressure to his blood vessels. Such depression is fuel for morbid fears. In the course of a census of terrors made some time ago by our noted psychologist, G. Stanley Hall, it was discovered that lightning excited the chief fear of the majority of the subjects examined. Yet, according to the government's statisticians, it causes less "violent deaths" than any other agency upon whose ravages they keep tab.

First Unit of Great Hospital for West End.



Fireproof building planned by F. S. Stiff for Westlake Hospital Corporation.

For the Sick.

HOSPITAL WILL BE FIREPROOF.

Westlake Institution Will Be Thoroughly Modern.

First Wing Only to Be Built at This Time.

Other Portions to Follow in Next Two Years.

Plans for the first wing of the ... will eventually be one of the ... hospitals on the Pacific Coast ... been completed by Frank L. ... institution will be erected at the northeast corner of Alvarado and Orange streets by the Westlake Hospital Corporation and will cost about $200,000. The present wing is one of four contemplated and will require an outlay of approximately $...

The structure to be erected at this time will be four stories in ... and 85x136 feet in size. It will be absolutely fireproof construction, the walls being of brick, faced with brick. The trim will be of ... stone. All the partitions will be of hollow tile and the floors will be of hollow tile and concrete. The ... ways will be of reinforced ... with marble steps, and all the ... dors will be floored and ... with tile.

The building will contain ... two rooms for patients, each with private bath attached. The ... ception room and offices will be situated on the first floor. The ... ans, dining-room and nurses' ... will be located in the basement. The operating room will be on the ... floor.

The site owned by the ... Hospital Corporation is 160x177 ... in size and is admirably ... the purpose intended, being ... slightly and within easy ... Westlake Park. The corporation ... pects to build a second and ... a third wing to the institution in the next two years and to ... the hospital within a ... thereafter.

Dr. O. C. Wellbourn is ... dent of the corporation, and ... H. Erwin the secretary. ... with the project are a number ... prominent Los Angeles ...

SUBURBAN ACTIVITIES.

C. H. Pratt, sales manager for ... Western Empire Syndicate, ... the Verdugo Pauls tract, at the ... of Verdugo Canyon, west of ... reports sales to the following ... W. F. Callender, Dr. C. C. ... Melville C. Adler, Dr. ... C. S. Black, Oliver Clark, ... rill, John L. Sherlock, ... Franklin, H. A. Hagan, ... Chase, Miss Emma H. ... M. Spates, E. R. Firth, ... Boxall, Dr. M. H. Stephens and ... Rosella Dennis.

Water Carnival, Santa ...

July 26 to 28—Eight days of ... of entertainment. ... Warships in the Harbor, ... Rowing and Swimming ... and other attractions. ... rates. SOUTHERN PACIFIC.

VERMONT SQUARE



Where Your Dreams Come True

TO OWN her own home is the Dream of every Housewife.

She dreams of making that Home where all the conditions are ideal, just what they should be.

She dreams of a pretty bungalow, neighbored by other pretty bungalows, with all modern conveniences and up-to-date facilities.

She wants home-owners around her because home-*owners* make the best neighbors.

We know we have such conditions in New Vermont Square. Let us help you make your dreams come true.

Take Vermont Avenue-Georgia Street car marked "Santa Barbara and Arlington Street," at Vermont and Santa Barbara. Or take "Hawthorne" or "Inglewood" car via Spring, Santa Barbara. Or take University line via Spring, Santa Barbara and Dalton. Get off at Agnes there to show you property.

Or Apply at Our Office

Lots $700 and Up---Easy Terms

Southwest Land Company

—OWNERS—

Suite 601 Story Building, Sixth and Broadway

Home A-2994

Industrial Section—Real Estate, Progress.

Dealings in Land. DOWN-TO-DATE REPORTS.

Los Angeles Sunday Times

Part VI: 16 Pages. FOR INDUSTRIAL FREEDOM.

XXXIST YEAR. SUNDAY MORNING, JULY 28, 1912. PRICE: [illegible]

San Jacinto's New Water Discovery a Wonder.

The recent water discovery and development at the foot of Mt. San Jacinto attracts outside attention. Engineers and water experts of three cities seek data on Citizens' Water Company's model plan of development. Conditions are pronounced exceptional, and system ideal, with phenomenal possibilities for further development.

Many new and interesting theories have been advanced and proven in the development. Even the two narrow streaks of clay, called the Italian Wash and Indian Creek, which cross at the upper part of the valley (meaning little to the untrained eye,) play an important part in creating the source of this immense water supply. For centuries these two little gullies have been pulling down the clay from the surrounding hills and depositing it, putty-like formation, layer upon layer, along their entire course, slowly but surely building the great subterranean dike or dam, sufficient in width and depth to retain the millions of inches of water that is today stored in the great subterranean lake, known by exist above its wall. This great reservoir has existed for centuries, and will continue to exist for many more. The cut-cropping of this water, called the cienegas, immediately above this dike, gave mute evidence of this impoundment and created the incentive for its full exploitation. The existence of this dike was proven by placing a series of test wells along its lower or west side. No perceptible water supply was obtainable at three hundred feet in these holes, while in a corresponding string of holes directly opposite to these, of holes directly opposite to these, but above the dike, flowing water in every case within a few feet of the surface. Many hundreds of test holes were placed over an area of five square miles, with the same result as the latter, proving conclusively that this supply is not only inexhaustible, but that it is separate and distinct from other water supplies in the valley.

Miles of submerged pipe line, with perforations on top side, to admit the percolating waters, are already in commission, conveying the flow by gravity from every direction to the company's immense head gates, or main lines of distribution.

We wish to state to our readers, especially those who are seeking locations, that this is truly an exceptional condition for this country, and can have but one meaning, unparalleled and continued prosperity for this beautiful little valley, and a snug fortune for all who are lucky enough to secure a share of its rare offerings at even double the price obtainable at this time. For further information address the San Jacinto Board of Trade, San Jacinto, Cal.

VAN NUYS

FREE HARVEST EXCURSION

Auspices Van Nuys Chamber of Commerce

Next Saturday, August 3rd

Leaving This Office 2:30, Returning 7:30 P. M.

ONE HUNDRED FREE AND COMPLIMENTARY TICKETS, via the Pacific Electric Railway, have been allotted to us by the Van Nuys Chamber of Commerce, to be distributed to persons desirous of judging of the progress of the new town, and the fertility of the San Fernando Valley.

This Will Be the First Harvest Exposition Held By the Chamber of Commerce

Tremendous interest centers in it. The $500,000 boulevard, the $50,000 bank, the $50,000 graded school, the extension of the Pacific Electric railway, the building of the new telephone exchange, the installation of the new electric lighting and public water systems, the erection of new store buildings and homes—

All these great developments aggregating more than TWO MILLIONS OF DOLLARS are as nothing compared with the importance of THIS YEAR'S GREAT HARVEST. Orchard, field and farm yielded bountifully, proving for all time to come the UNPARALLELED FERTILITY of this favored valley without a drop of artificial irrigation.

Go as the Guest of the Van Nuys Chamber of Commerce, and See This Harvest for Yourself

Come in at once and ARRANGE TO ACCEPT this generous invitation. Take this delightful ride through Hollywood, through the picturesque Cahuenga Pass, along the stately, rose-bordered, $500,000 boulevard to the new and thriving town of Van Nuys. Come out in the cool of the late afternoon. Breathe the perfumed airs of the valley and TASTE OF THE QUALITY OF ITS FAMOUS FRUITS, next Saturday, August 3rd.

100 FREE TICKETS—COME EARLY

Complimentary Auto Service at Van Nuys

Every Passenger an Honored Guest

Regular price of tickets, 75c round trip.
Monthly commutation tickets, 12½c each way.

W. P. Whitsett, Sales Manager

The Town That Was Started Right.

319 South Hill Street

Phones: Broadway 3525, P2369.

GO EAST Via Canadian Pacific

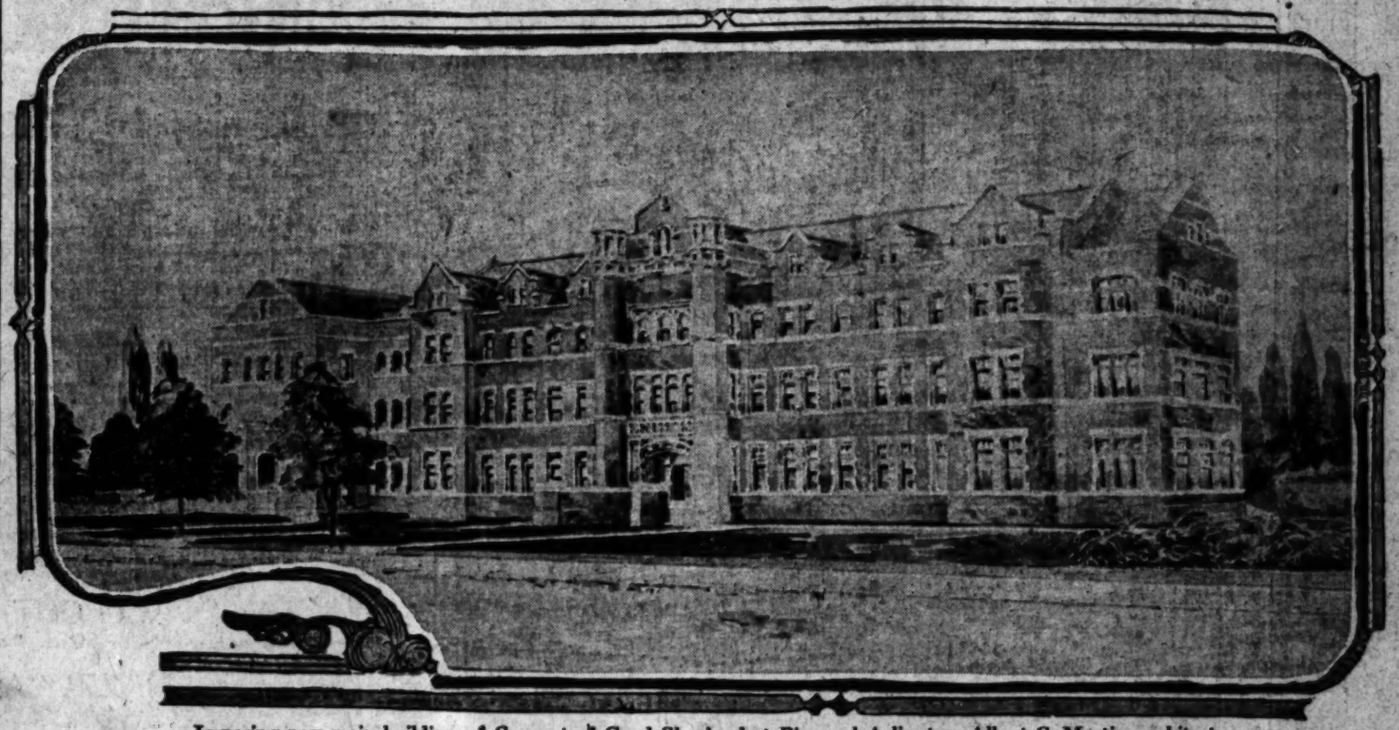
SAN FRANCISCO, MT. SHASTA, PORTLAND, TACOMA, SEATTLE, VICTORIA, VANCOUVER and the beautiful

CANADIAN ROCKIES

Two hundred miles of unrivaled mountain scenery. Liberal stopovers. Lowest fares and full information—

Call or write A. A. POLHAMUS, Gen. Agt., Pass. Dept., 609 South Spring St., Los Angeles.

Splendid Addition to Local Convent and Home of Refuge for Unfortunate Girls.



Imposing new main building of Convent of Good Shepherd at Pico and Arlington, Albert C. Martin, architect.

Noble Philanthropy.

HOME OF GOOD SHEPHERD TO BE DOUBLED IN SIZE.

Notable Charity for Shelter and Reclamation of Wayward Girls Outgrows Present Quarters—Plans Out for Imposing New Convent Building and Chapel—Present Structure to Be Completely Remodeled.

THE growth in importance and influence of one of the noblest philanthropies of Los Angeles is exemplified in the announcement that the Convent of the Good Shepherd, maintained by the Sisters of the Good Shepherd as a home of refuge for wayward and unfortunate girls and women, is to be more than doubled in size. The plans which are nearing completion in the offices of the architect, Albert C. Martin, call for the erection of an imposing convent building fronting on Arlington street and joined to the present institution by arcades, together with the construction of separate chapels for the sisters and their charges and the complete remodeling of the building now in use. Bids for the carrying out of the work will be asked for within a few days.

Tentative sketches are being made also for another building to be extended southward along Arlington street at some future time. For the present only the two chapels and the new convent building are contemplated.

At present the power for service of the order in charge of the convent is restricted for lack of space. Crowded into the one building are over 100 girls, together with the sisters in charge. The one building serves the purposes of a home, school and shelter and contains the chapels and assembly-rooms, as well as the living and sleeping quarters of the institution. The necessity for increased facilities has long been apparent to the friends of the work.

ENGLISH ARCHITECTURE.

The new or main convent building will follow the English Renaissance style of architecture and will be faced with golden brick and trimmed in terra cotta. The structure will have a frontage of 192 feet on Arlington street by a depth of thirty-seven feet, and will adjoin the west or gable end of the present building, being connected with it on all three floors by arcaded corridors. The chapels will be placed back of the other buildings. Architecturally the institution will be one of the most imposing maintained by the Sisters of the Good Shepherd in this country.

The first story of the new convent building will be given over to offices, parlors and reception-rooms. The second story will contain a community room, an infirmary and dormitories. The third floor will be devoted entirely to bedrooms. The attic will be well lighted by dormer windows, but will not be finished for occupancy for the present.

The main entrance and vestibule of the building will be finished in oak and will have tile floors. Especial attention will be paid to proper lighting and ventilation. Enclosed glass porches facing the west and south on every floor form an important part of the lighting plan. The structure will be heated from the present plant.

The children's chapel will extend southward from the rear of the present convent and will be 31x78 feet in size. The chapel of the sisters will extend back from the center of the new convent and will be 40x82 feet. One sanctuary, 32x40 feet in size and fitting into the angle of the two chapels at their point of intersection, will serve both. The chapels will be finished in oak, the ceilings being carried out in the Tudor arch effect. That of the sisters will be provided with a choir loft.

The inner court formed by the angle of the chapels and of the two larger buildings will be 92x42 feet in size. This space will be laid out as a lawn and will be made a place of recreation for the charges of the convent.

The present building is to be completely remodeled, all the space at present devoted to the use of the sisters and to the chapels being converted to the uses of the girls seeking shelter at the convent. Upon the completion of this alteration work and the new buildings the capacity of the institution will be increased to approximately 250 girls, whereas at present it is impossible to accommodate many over 100. The present structure will also be made to conform as nearly as possible to the architectural style of the new buildings.

ORDER IS INTERNATIONAL.

The order of the Good Shepherd dates back to the year 1641, when the Rev. John Eudes, a French missionary, in the city of Caen, France, provided a home for wayward girls, whom his zeal had won from the error of their ways. One year later he organized a community with the approval of the bishop of the district, calling the members the Daughters of Our Lady of Charity, and requiring that they take in addition to the vows of poverty, chastity and obedience, a vow to devote themselves forever to the care and instruction of penient women. Twenty-four years later Rome formally recognized the order and the fourth vow imposed by it.

The order was erected into a Generalat in the middle of the last century, the Holy See giving its sanction to the creation of a world-wide mission. Mother Mary of St. Euphrasie, the prime mover of the order as it exists today, was a French woman and a member of the community at Tours, and lived to see the work extended throughout the world.

Louisville, Ky., is the cradle of the order in the United States, a house of refuge for girls having been founded at that place in 1842. From there a number of foundations were made, the first being at St. Louis, from which place emanated the colony of sisters who founded the Los Angeles mission.

The work was established here in 1904 by Mother Incarnation, who died two years later. The first quarters were in the old Ganahl homestead on Grand avenue, near St. Vincent's College. This building becoming overcrowded, the order moved to the Childs mansion at Eleventh and Main streets. The present building was completed in 1905 and was immediately occupied by a number of sisters and forty girls. Since that time over 500 girls have found shelter at the convent.

The institution is at present under the care of Mother St. Raphael, who has as assistants sixteen sisters of the order. One hundred and four girls, ranging in age from 14 to 27, are now sheltered in the convent. These include girls placed in the home by the courts, those committed by parents and many who voluntarily have sought refuge for varying periods of time. Regular school instruction is provided for the girls under 16 years of age and instruction in music is offered to all who have a taste for it. All the charges are taught sewing, cooking, laundry work and housework, and it is the intention that all who leave the convent shall be capable of earning an honest living.

The branch of the work carried on at present is that known as the work for the "penitents," or those girls who have erred and who seek shelter from the world which so bitterly condemns them. The home is not a religious institution in the strict sense of the term, for no girl, whatever her creed, is denied admission so long as there is room for her.

A convent for the instruction and shelter of younger children who are forced to live in environments which are not conducive to proper morals and upbringing will be erected within the next few years, according to the plans of the order. This branch of the work is known as the foundation for "preservation" and is designed to take innocent girls in charge before they have to come to any harm and to pilot them through the most susceptible period of their lives, equipping them meanwhile for the battle of life. In the same building will be housed those girls who desire to lead religious lives and to prepare themselves for the service of the church. The property of the order extends from Pico street to Sixteenth along Arlington and is ample for all future requirements.

The work of the Sisters of the Good Shepherd is one of consecration and sacrifice and is supported almost entirely by charitably inclined friends of the order. Of the 100 girls in charge of the local sisters only twenty are supported from outside sources. Not only those of the Roman Catholic faith, but hundreds of other creeds, are represented in the list of annual contributors.

THIS BUSIEST SUMMER.

Heat no Deterrent to Real Estate Activity in Imperial Valley—Cotton Growers Encouraged at Prices.

EL CENTRO, July 27.—The warm weather has little effect on the real estate market, and those who are in close touch with the situation declare that this is the busiest summer they have ever known here. Not only are many newcomers securing homes here, but old residents of the valley are increasing their holdings.

E. F. Surface, who, a few months ago, purchased a twenty-five-foot lot on the south side of Main street, west of the Courthouse, has bought an additional frontage of fifty feet, also unimproved, in the same block. The price paid was $4000, and the property was purchased of C. H. Langmuir.

Another sale of Main-street frontage has just been completed, whereby T. J. Douglass of Los Angeles becomes the owner of the lot on the northeast corner of Main and Sevanth streets, formerly owned by the People's Abstract and Trust Company. The consideration is said to have been $3500. The property has a frontage of fifty feet on Main street and a depth of 140 feet.

One of the largest transactions of the summer in ranch property was the sale made this week of 320 acres near the international boundary line, east of Calexico, owned by Burt L. Young and A. M. Shenk. The ranch, together with 300 shares of water stock in Imperial Water Company No. 1, was sold to the Imperial Valley Creamery Company for a consideration of close to $40,000. It is the intention of the new owners to make of it a model dairy farm. The ranch was originally owned and improved by Emmet S. McCollum, and was sold by him to Young six months ago on a long-term agreement.

Another important sale was that of the ranch owned by A. M. Kelsey of Mesquite Lake. The purchaser is A. A. Cox, who gives in exchange a twenty-acre orange grove in San Bernardino. The consideration involved was $20,000.

According to estimates just made by Daly Bros. & Gage, the aggregate amount of cotton planted in the Imperial Valley this year is 8365 acres. Cotton growers are encouraged at price indications, and, although the acreage planted is smaller than last year, it is expected that the returns received will be fully as large, on account of the higher price this year.

TEN HOMES STARTED.

During the past week ten modern six and seven-room bungalows have been started in Vermont square and New Vermont square, with others in immediate prospect. The owners and locations of the new bungalows now building follow: S. W. Shue, north side of Forty-third street, between Gramercy and Arlington; F. L. Stocks, north side of Forty-first place, between St. Andrews and Western; Albert Erickson, south side of Forty-third street, between St. Andrews and Western; Mary Anderson, south side of Forty-ninth street, between Kansas and Vermont; Mrs. Ida Kamp, south side of Forty-ninth street, between Kansas and Vermont; B. Gliever, north side of Forty-fifth street, between Halldale and Denker; H. G. Henry, north side of Fiftieth street, between Halldale and Normandie; Paul M. Muskat, south side of Forty-ninth street, between Halldale and Denker; R. L. Bledsoe, south side of Forty-ninth street, between Halldale and Normandie, and Paul H. Muskat, north side of Forty-seventh, between Harvard and Western.

For Perishable Truck.

GREEN BEANS SHIPPED FROM TEXAS TO BOSTON.

Significant Experiment With the Aid of Pre-Cooling Process—Southern California's Green Vegetables May Be Placed Upon the Market Thousands of Miles Away, in Fine Condition and Flavor.

BY W. D. HORNADAY.

SCIENCE has improved upon the ordinary methods of refrigeration and cold storage. There is coming rapidly into use in the vegetable and citrus fruit growing regions of Southern California, Texas and Florida a new process by which perishable truck and fruits may be shipped long distances in their original condition and bring big prices out of season. It means that the consumer of these products will no longer have cause to complain that the fruit is insipid, that the vegetables are wilted and lacking in crispness.

By pre-cooling the products at place of shipment, Southern California's green vegetables are placed upon the market thousands of miles away in the same condition that they were when they came from the garden. They are fresh. An event of much importance in produce circles of the country took place last April when a carload of pre-cooled green beans was shipped from San Benito, Tex., to Boston, where they sold at wholesale for $2.50 per bushel, the total proceeds of the car being $2100. But for the fact that these beans were put through the chilled-air process as soon as they were picked they could never have reached their destination in marketable condition, it is said.

What is being done to fruits and vegetables in the matter of placing them in prime condition for transportation may also be applied to sea foods, products of packing-houses and dairies and dressed poultry and eggs.

By delivering these various perishable products to the consumer with the least possible deterioration human life is supported and benefited.

What is known as the intermittent vacuum pre-cooling process has proved so successful that the establishment of a number of plants in addition to those now in operation is contemplated by railroads and other interests identified with the growing and shipment of perishable products. In California there are pre-cooling plants at Colton and Roseville.

The fact that the railroads are taking such an active interest in this new process is not at all remarkable. Less ice is required for the cars and this gives more room for the products. An average of 16 per cent. more loading room is available in the pre-cooling cars than in the cars where the old refrigerating process is used. This enables an increase in efficiency of equipment directly remunerative to the carrier and indirectly advantageous to the producer, without any increase in dead weight. It is shown that pre-cooling retards the development or decay of the products. It therefore lengthens the period within which the shipment may be safely held and gives to the carrier the added benefit of avoiding extraordinary and expensive speed for trains handling the traffic. Another very material advantage to the railroads is that under the intermittent vacuum method a car and its contents is cooled in about four hours, while to properly refrigerate a car under the old method of icing requires two or three days. Under the icing plan it is also necessary that the cars shall be stopped and held at points en route for new icing. All this means delay to the traffic and is costly to the railroads.

THE PROCESS.

The process of pre-cooling is interesting. Ducts leading to the air coolers in pre-cooling houses are attached to the openings on top of the car, where the ice is put in, and by means of a fan in the pre-cooling house the warm air in the car is exhausted. At the same time another duct, leading from the air cooler in the pre-cooling house to the cars to be pre-cooled, is attached to the door opening in the side of the car, and cold air is blown in through the operation of the fan.

The intermittent vacuum process consists in cutting off the supply of cold air for a brief period while the exhaust continues in operation, producing a partial vacuum within the car, which causes the warm fruit in the interior to part with its gases as well as its heat. The air that is withdrawn during this period of intermittence is exhausted into the atmosphere. The period of exhaust with the air supply duct closed, is determined by the temperature in the car and is regulated automatically by means of thermostats. The vacuum exhaust is continued, ordinarily, for about five seconds and recurs at varying intervals, according to the conditions present in the car and in the fruit, usually, at from five to fifteen-minute intervals.

As soon as conditions within the car indicate a sufficiency of vacuum the automatic regulating device closes the valve that allows the air in the exhaust tube to pass into the atmosphere and at the same time opens the valve in the supply duct passing cold air into the car, so that a circulation of cold air through the car is resumed. The exhaust now enters the cold air chamber, where it is chilled in passing over the cooling coils and deposits upon same the moisture and gases with which it was laden from the fruit, or rather that small portion which is left in the air after the vacuum part of the process; the air returning to the car being thus not only chilled, but dried and purified. The valves that thus automatically shift the air circuit are cross-connected so that they operate in unison from a single mover.

According to an official report, the instruments for determining this condition of lessened and pressure by regulation of valves, have shown from two to two and one-half inches of vacuum in the center of package when this condition has been created, with a consequent reduction in temperature in the center of the fruit itself so that after two or three hours of the intermittent treatment the fruit has been reduced on an average of from 10 deg. to 40 deg. and an absolute equalization of temperature, which, in most cases would average from 65 deg. to 70. deg. down to a temperature of from 34 deg. to 38 deg. Fahrenheit, this being the temperature of the boards forming the inner layer of the car body itself and not the temperature of the airing car, which would, of course, correspond to the temperature of the blast used, and which, in certain cases, has been as low as 5 deg. Fahrenheit without injurious effect!

A CALIFORNIA IDEA.

The invention of this pre-cooling process was the outcome of heavy losses experienced by citrus fruit growers of California in the transportation of their product. The losses of the members of the California Fruit Exchange amounted to $60,000 to $75,000 annually from deterioration of the fruit en route, due to improper refrigeration of the cars. A. R. Sprague, who was president and manager of the California Fruit Exchange in 1895, began experimenting with the precooling of the fruit, and as a result of his investigations he invented the vacuum process that is now in use at the several plants which the railroads have established.

It is claimed that as a result of the precooling of cars, the fruit and vegetable growers of California, Texas and Florida, where plants are now in operation, are able to derive an annual benefit of more than $2,000,000 above what they obtained under the old icing process.

According to an estimate made by J. W. Culp, vice-president of the

(Continued on Second Page.)



SANTA MONICA CANYON

Continues to Be the Center of Attraction for Investors

It takes something out of the ordinary to be an attraction center. It takes something a little different and more meritorious to command the attention of the buying public today.

Investors everywhere called for a subdivision that did not savor of the old cut and dried offerings. They wanted an opportunity, fresh and crisp, with direct avenues to profit. That's why they jumped at Santa Monica Canyon offerings immediately and boosted the sales in a few weeks to over $250,000.

Moderate Prices and Easy Terms

You who want to get away from the crowded city—you who love the beauties of nature—you who enjoy the daily dip in the ocean—you who love the peaceful quiet of a canyon retreat—why don't you break the retarding chains today and live where life's worth living—out in glorious Santa Monica Canyon, where the mountains meet the sea? You can find many canyons and beaches, but only one ideal combination of the two—the Beach-Canyon ideal, Santa Monica Canyon.

This will be an all-the-year-'round home place near Santa Monica and Venice. Already many business and professional men have expressed the intention of erecting substantial homes. Street work has been commenced. All the practical features to be installed in the Canyon with proper conservation of natural beauties. Water, gas, electricity. Ask for list of improvements.

GO OUT TODAY

Inspect the Canyon in one of our machines. Be satisfied that this is a genuine opportunity for you personally.

FOUR CAR LINES

Regular cars leave Fourth and Hill Street Station over the Short Line, Westgate and Sawtelle Lines; also on the New Air Line from Sixth and Main Street Station. Transfer at Santa Monica to Canyon car leaving Colorado street.

L. D. LOOMIS CO.

General Agents

Los Angeles Office:
Room 421, Fourth Floor,
Wright & Callender Building.
Phones—Main 1670, F1614.

Santa Monica Office
212 Oregon Avenue.
Phones—Sunset 608, Santa Monica;
Home 1271, Santa Monica.

SANTA MONICA LAND CO.,
OWNERS, LOS ANGELES.

CASGATT-Apt.

Variety.

BEAN CULTURE IN BACK COUNTRY.

RIVERSIDE RANCHERS ARE MAKING INTERESTING EFFORT.

Experiment Demonstrates that With a Small Amount of Water the Flowers Do Not Drop and the Soil Is Greatly Benefited by the Crop Variation.

ETHANAC, July 27.—Bean culture in Riverside county has been tried out this year by a few experienced men from the coast. While the results have not been definitely successful at first trial the claim is made that reasonable returns can be expected in favorable seasons with proper care and cultivation. Indeed, the crop this year is better than could have been expected, as the season is unfavorable for any crop, the planting was done on ground that has been grain farmed for many years, the soil was plowed deep when dry and the beans were put in three or four weeks later than they should have been.

The blackeyes withstood the hot weather successfully and are showing quite a respectable yield of pods. A second year on the same ground should bring gratifying success, as beans on new ground are poor yielders, and the farmers will better know how to cope with conditions next season.

The vicinity where the experiments are being carried out is about twenty-six miles southeast of Riverside, a dry farming section that has never been utilized for anything but grain and hay. The rainfall is probably up to the usual average of Southern California, but the summers are hot and dry, without fog and distinctly different from the bean growing climate nearer the coast. However, as this is a new country as to crops other than grain, every trial at something different or more profitable is watched closely by all ranchers.

Bean cultivation has always been discouraged, it being declared that the hot weather blights the blossom, but the experiments that determined this conclusion were on a decidedly small scale and not carried to the second or third year. There are many different varieties in beans, too, and probably the kind that can withstand hot weather was not tried.

The most notable experiments this year were carried out by J. G. Eckstein, who comes from Norwalk, and J. W. Ogam of Carpenteria. Each has about twenty acres of different varieties. It is evidently proved that the lima and pink beans cannot survive the heat of July. However, the plant itself does fairly well and might possibly be grown for hay on grain land for a summer fallow crop.

It is certain that the pink bean or lima can be grown with water. Mr. Eckstein has quite a show garden of strong beans that have occured a slight amount of water from his windmill. The hot weather seems to have no effect on the blossoms when the roots are damp, in fact the blossoms are well protected with foliage and the beans are well out of harm's way under the plant. Considering the heart-breaking expense of pumping water for alfalfa, and the uncertainty of grain farming, it has been argued that the best paying crop on irrigated ground for this vicinity would be beans. A minimum amount of water would be necessary, the returns would be far above grain and a bean crop is as good as summer fallowing.

As a matter of course, if a success can be made of beans, it will speak for better farming. For many years the back country of Riverside county has been farmed haphazard. Grain has been scratched in for so long that the top soil was completely exhausted, necessitating deep plowing. But ranchers are fast learning that merely deep plowing is not summer-fallowing, nor does summer fallowing mean plowing in the summer time.

It has been shown time and again that to plow while the ground is dry is mere folly. This last season of grain farming has shown a greater contrast than ever before in proper methods of farming in the semi-arid regions. Those who planted on properly tilled soil had average crops, while those who did not had little or no returns whatever and are disgusted with Southern California as a farming country. This year has proved conclusively that proper methods must be applied in ranching to make success certain. If beans prove reasonably satisfactory it means better and more precise cultivation with definite results in view for each operation. No weeds will be allowed to carry away the moisture and greatest care will be exercised to retain the moisture and not stir it unnecessarily.

HOT WEATHER ACTIVITY.

Sales in the new West Adams subdivision of Robert Marsh & Co., are reported as follows: Emma H. Diers, fourteen lots, $13,700; Peter Arp, ten lots, $8865; Mrs. M. B. Quintard, seven lots, $6825; F. H. Stitt, four lots, $3900. Mr. Lewis and W. E. Neff, each three lots, $6150. Each of the following bought two lots: Edward Henderson, J. D. Tuttle, Miss Blanche Goodwin, Maude A. Elliott, Mrs. Angus, Arell Daludo, W. McKelvey, Rose E. Charles, B. A. Yokum, E. Allen and J. K. Webb. Each of the following bought one lot: Mrs. W. W. Louden, Mason Copes, Mrs. A. Gale Butt, Andrey Garrett, Mrs. William Kroggel, S. Odanberg, Grace B. Owens, B. C. Heywood, Julia E. Storms, G. W. Heck, A. J. Lemire, Mrs. G. Weber, Florence Thompson, Mrs. D. O. Mesler, H. J. Leahy, C. F. Ensign, R. L. Cone, John Beaulieuf, J. Huff, Emma Eckert, Irene R. Rapier, Miss Catherine Tait, Rebecca Howitz, Mrs. A. Bowdle, Mrs. Alice Poole, Mary J. Hyatt, Mrs. B. A. Rich, Mrs. Susan P. Herrington, L. Meriwether, Mrs. Minnie B. Williams, Miss Sue Banning and George Groat.

TEXANS BUY ACREAGE.

A piece of close-in acreage was purchased during the past week by a syndicate of Texas investors, from S. C. Graham, oil and real estate operator. The property comprises twenty-seven acres adjoining the Ivy-wild subdivision, on the Venice Short Line, and is a portion of the Rancho Rincon de Los Bueyes. The holding has a frontage upon the National boulevard; is one block from the Air Line, and is highly improved, much of the land being set out in walnuts and fruit trees. It is the intention of the syndicate to subdivide the tract into quarter, half-acre and one-acre pieces. The purchase price is given at approximately $30,000. Charles C. Burnett and C. P. Blackmore of Charles C. Burnett & Co., were the agents in the transaction.

HISTORIC RANCH SOLD.

Highland Home Property at Beaumont to Be Subdivided and Placed on Market by Local Firm.

Selover and Whipple with Strong and Dickinson have closed a deal with C. L. and Frank C. Nye and A. Adair of Riverside for the subdivision and sale of the old Highland Home ranch at Beaumont. The transaction involved a consideration of $110,000.

The property consists of over 600 acres, a part of which is now in bearing orchards in a high state of cultivation. There are valuable water rights, together with other substantial improvements in the way of buildings and a complete system for the distribution of the water. The entire tract lies 2500 feet above sea level.

This old rancho has been frequently mentioned in some of the State histories. Ruins of the old stage station and corrals were only recently removed. The ranch was a favorite stopping place before the advent of the southern branch of the Southern Pacific road. Many men identified with the early history of California were guests there.

The surveys for the subdivision of the property have just been completed.

ORGANIZATION COMPLETE.

With the consumation of a deal whereby Theodore Weisendanger, president of the Conservative Investment Company, transferred his personal property holdings, said to be valued at $1,500,000, to the Conservative Investment Company, all legal steps toward the formation of the Conservative Investment Company were completed during the past week. The properties transferred consist of the Roosevelt Apartments, No. 334 South Figueroa street; Taft Apartments, No. 330 South Figueroa street; Seattle Apartments, No. 806 West Fourth street; Geneva Apartments, No. 205 Fremont avenue; Parkland Apartments, No. 911 Drummond avenue; Portland Apartments, the Park Apartments and the Golden Apartments on West Seventh, together with several other smaller apartments in various parts of the city. Other than the apartment buildings the transfer includes 200 bungalows in Hollywood, Alhambra and Los Angeles. Fifty flat buildings of minor importance were also transferred. Other minor parcels of lots in various parts of the city were included in the transfer. These are valued at $10,000 to $60,000, and will be held by the company as an investment.

TO SEVENTH AND SPRING.

A lease on practically the entire third floor of the new Van Nuys building, at Seventh and Spring streets, has been taken by the Western Building and Investment Company, now occupying the same corner at Second and Broadway that is used by Strong and Dickinson, selling agents for the investment concern. The building company has been forced, by growth of business, to secure larger quarters. It owns a large lot on Spring street, between Sixth and Seventh streets, and has completed plans for the construction there of a modern skyscraper. Existing leases, however, will delay for some time the demolition of the structures now on the site and meantime the new offices will be taken in the Van Nuys building. As quickly as possible new furnishings will be installed.

GREEN BEANS SHIPPED.

(Continued from First Page.)

Southern Pacific Railway, the losses from the decay of California citrus fruits were variously estimated at between $500,000 and $1,500,000 annually. Besides the enormous saving in the matter of preventing deterioration and decay of products while being transported to market, the growers, by reason of the precooling process, are able to obtain top prices for fruits and vegetables, it is claimed. This fact was amply proved during the last two or three seasons.

It is pointed out that the old system of gravity circulation of cold air from ice bunkers in cars is essentially ineffective in securng uniform temperatures for upper and lower tiers of the loads. The dense cold air seeks the bottom of the car and gradually cools the fruit and drives the heat and gases to the top where the temperatures are at the end of the trip always higher than in the lower tiers. By pre-cooling the cars and loads comparatively little icing is necessary to carry them to destination and the temperature remains uniform throughout the interior, varying, according to repeated tests, less than an average of 2 deg. from time of shipment until opened at the unloading point.

PROFESSOR'S VIEWS.

J. C. Whitten, professor of horticulture of the Missouri State University, in a communication to R. F. Yoakum, chairman of the Board and Executive Committee of the Frisco Railroad, gave his views in regard to the pre-cooling process in part as follows:

"I am of the opinion that this pre-cooling method has a distinct advantage over ordinary refrigeration, in that it gets the heat out of the fruit more quickly. Even before this pre-cooling process was introduced, fruit growers and shippers have been more and more impressed with the fact that the quicker the heat could be gotten out of the fruit, the better it would keep. This is emphasized by the fact that the shippers of perishable fruits have found it advantageous to ice the cars even before the fruit goes into them.

"The more alert men who stored apples of semi-perishable variety, have emphasized the fact that the temperature of the storage house ought to be run down six, eight or even ten degrees below freezing for a few days, in order to cool the fruit through quickly, and then allow the temperature to rise to approximately the freezing point of water. Growers who handle perishable fruit have emphasized the desirability of packing and handling in cool, shady sheds, so the fruit would not heat through. Not infrequently in a hot autumn, men have put large masses of fruit into refrigeration and have had it hold its heat long enough virtually to spoil or to become over-ripe before it could cool through even though the registered atmospheric temperature of the storage room was at the freezing point of water.

"I believe the advantage of the pre-cooling process is that with this intermittent vacuum process, the heat is drawn out of the package when the air is exhausted and cold air is put in its place when the cool draft is again turned on. This repetition of exhausting and then cooling quickly effectually displaces the heat and hot air around the fruit with the cooler air. When the fruit is gathered in hot weather the breaking down process often goes on so rapidly that quickly reducing the temperature of the fruit is of the utmost importance. Practically the only gas which could be liberated in the fruit packages in any appreciable quantity is carbon dioxide which is the by-product of ripening of fruit or of the decay of any vegetable matter. With a given temperature, fruit will not break down quite so fast in an atmosphere charged with carbon dioxide as it would in common air. With a given temperature fruits will not break the little of this gas that is given off would tend slightly to retard rather than to accelerate the ripening or breaking down process. The great advantage, then, in exhausting it by the vacuum process is to get the heat out, not to get out the carbon dioxide."

The United States Department of Agriculture has been lending its assistance to the general introduction in fruit and vegetable growing regions of the pre-cooling process. A series of experiments of this method of cooling the products was made in California under the auspices of the Federal government and they proved highly successful, it is stated. In a statement on this subject the Department of Agriculture said:

"The air in a car of fruit that is cooled before shipment is comparatively dry and pure throughout the trip, in contrast with the moist, impure air in the car under ordinary icing. The quality of the fruit is therefore preserved to a greater extent when it is pre-cooled. It is a common impression that a cold temperature injures the quality of fruit. This is not necessarily the case. The flavor of fruit from cold temperatures is not always good, but the impaired quality is generally caused by the absorption of impure odors while the fruit is warm. The air in a closed car under ordinary icing is charged with the gases given off by the hot fruit, but when it is cooled before shipment both respiration and transpiration are retarded and the air of the car is comparatively dry and pure."

"Another advantage of pre-cooling is that the shipper can allow the fruit to develop a high color and a fine flavor on the tree. Under the present method of handling, quick-ripening fruits like the peach and plum, that are shipped long distances, have to be picked when partly developed in order to protect them against the ripening that occurs in transit. The quality of the fruit is not developed, and it arrives in market with an insipid flavor, giving a reason in which this practice is followed a reputation for fruit of poor quality.

"The losses from over-ripeness are equally complex. The fruit ripens rapidly as soon as it is picked and the ripening needs to be checked quickly at this time by a cold temperature. The grower may hasten the ripening by delivering the fruit to a car in a warm condition and by delaying the shipment after the fruit is picked. Once in the car the fruit continues to ripen until it is thoroughly refrigerated throughout."

RUSHING TRACT WORK.

A steam grader has been added to the force of men and teams engaged on the street work in Chester square, the new 900-lot tract between Slauson and Vernon avenues on Western avenue, and the improvements will be pushed as rapidly as possible. Additional water pipe is being laid, and the Los Angeles Gas and Electric Corporation is mapping the tract for its gas mains.

Ramona Acres

Adjoining the New Midwick Country Club

Better Buy an Acre Than a Small City Lot

Own one of these splendid acres—build your home here. Enjoy real California suburban residence away from the dust, noise and inconveniences of crowded city, yet within easy reach of your business. Ramona Acres fill every requirement. Only a few minutes from the theater and shopping center of Los Angeles. Beautifully located in the San Gabriel Valley. Everything you've wished for—4 acres of fruit trees and chickens. You can cut down your living expenses and make money on the side.

Every city convenience, gas, water, cement sidewalks and curbs, graded and oiled streets and trees and parkways.

Only a short distance from new $95,000 school.

$750 An Acre and Up On Easy Terms

TO GO: Take car marked "Civic Line" to the Pacific Electric Building, or anywhere on Main street to Ninth, get off at Garfield Ave. Look for the big red "R" sign on the other. Salesman will meet you there and show you the property; or come to this office for transportation. Our tract agent is on the property from 9 a. m. until arrival of car leaving this city at 4 p. m.

Janss Investment Co.
611 Pacific Electric Building
Phone Main 611



Brentwood District

SUB-DIVISIONS COMPARE TO ROYAL PARKS ABROAD...

As the Gardens of the Louvre, Tuileries, Palais Royal and Others Differentiate in Beauty, So Do the Various Subdivisions of the Brentwood District Possess Varied Charm.



WATER GARDEN OF CARLOS HEIGHTS



What is known as the Brentwood district, Santa Monica, which more accurately described, is the territory lying between the foothills and Montana boulevard, and Seventh street and the Soldiers' Home, has come to be regarded among the most traveled, as one of the beauty spots of the earth.

It is composed of a number of some of the most ideal and beautiful home parks in the United States, each possessing certain distinguishing details, yet each as alluring in its way as the various parks of royalty in Europe.

History tells us that the famous Tuileries, having its inception in the regime of Charles IX, and its extinction during the Commune, gave shelter to five kings, only one of whom found his way to the tomb, while three of the others were finally exiled and the remaining monarch was sent to the scaffold.

While there is no such blood curdling history in connection with any one of the subdivisions of this ideal land, Indian warfare and the occasional conflicts that arose between the Indian and the white man, being alike the only historical facts—if they may be termed as such—on this placid and beautiful territory—yet the natural beauty of this Brentwood section and man-established embellishments, tourists are constantly comparing with the gardens of the many historical palaces abroad.

Brentwood Park Contrasted To Famous French Parks.

Brentwood Park, owned by the Bair-Janss Co., with its mass of graveled walks, winding roadways and ornamental trees and superb lawns, might well rival the beauties of the famous gardens of the Tuileries, omitting the fact that it has but few of the statues and colonnades, that played so important a factor in the gardens of the sixteenth century; or it might even bear comparison with the old Louvre of Charles V, with its magnificent gardens on the Seine, before Francis I built the new Louvre with its Renaissance art treasures of facades, caryatids, entablatures, festoons, bold reliefs, statues and columns. Though Brentwood Park does not display such a lavish amount of such stone and masonry art treasurers as does the present Louvre, still as much of this work as would be consistent with such a home park may be found in the many luxurious Japanese and other gardens of its various residents.

Carlos Heights Not Unlike Gardens of Palais Royal.

Beautiful Carlos Heights, one of the treasurers of the Brentwood district, and in fact, immediately adjoining Brentwood Park, is strikingly similar in many details with the hybird palaces of Richelieu, the Palais Royal.

This noted show place, Carlos Heights, comprises a territory of one hundred and sixty-four acres, situated high on the mesa, where it overlooks the sea, the city, the canyons and the mountains. It was laid out originally by Tracy Drake, the well-known present owner of the Blackstone Hotel in Chicago. This modern Richelieu spent on its improvements alone $50,000, planning to make of it one of the most superb home places in all Southern California, in the achievement of which ambitions, he was highly successful. The present owners of Carlos Heights are George E. Hart & Company.

One of the features of this ideal home retreat, is its lake, surrounded by a water garden of unusual taste and luxurious in growth. In the lake are myriads of glimmering gold fish as well as lilies of the Nile, planted in profusion. The masses of growth surrounding and overhanging the lake, comprise trees, shrubs and plants brought from all parts of the world.

A New Property for Market, A Garden Spot of Rare Beauty.

August tenth will mark the entree to the market of one of the most important properties in all Southern California. This property which will be known as Brentwood Place, lies directly opposite the famous Brentwood Park. This beautiful stretch of land which stands at an elevation of 865 feet above the sea, commanding views of mountains, canyons and sea, has been held intact by its owners until now, despite the fact that its subdivision has been eagerly awaited by investors for a long time. The crucial moment has finally come, those who have impatiently awaited its subdivision shall now be satisfied.

A small fortune is being spent on its improvements. Two months ago a small army of laborers, engineers and landscape experts engaged in developing and improving Brentwood Place, under the direction of The James R. H. Wagner Company. The highest grade of improvements are being installed, including crushed rock, macadam roads, cement walks and curbs, water, gas and electricity. The beautiful parking strips are to be planted in an alternating line of some of the finest plants, trees and shrubs obtainable.

Although in perfect keeping with the other high-grade subdivisions surrounding it in beauty, transportation, climatic advantages and improvements, this ideal property is to be offered at prices and terms that will place these large villa lots within the hands of the investors and homeseekers of the most modest means.

BUILDING PERMITS.

Following are the building permits for $1000 and over issued from July 20 to July 26, inclusive.

Apartment-house, two stories, No. 439 North Beaudry avenue; L. G. Wilson, $17,460.

Cottage, five rooms, No. 1447 Fuller avenue; Home Builders, $1050.

Residence, seven rooms, No. 824 South Kingsley drive; Amelia Hildebrandt, $3000.

Brick garage, Nos. 6425-7 South Vermont avenue; Fred E. Edmison, owner.

Alter and repair building, Nos. 8305-8309 South Main street; Mrs. Rosalie Le Couvreur, $1600.

Move and add to residence, Nos. 315 to 317 Boston street; Mrs. A. H. Haskins, $1500.

Flats, sixteen rooms, No. 1422 Magnolia avenue; John and Mary E. Fitzpatrick, $6000.

Add to building to be erected on plat No. 6455, Nos. 905-911 South Main street; Robert Marsh and Frank L. Strong, $30,000.

Cottage, five rooms, No. 837 North Hobart street; C. E. Rawson, $1500.

Cottage, five rooms, No. 149 West Fourth street; Carl H. Benning, $1500.

Residence, seven rooms, No. 1809 Tenth avenue; Alice W. Mallard, $4000.

Flats, sixteen rooms, Nos. 1026-8 South Alvarado street; Emil J. Nordquist, $6000.

Cottage, five rooms, No. 3254 Inez street; Elwood Wilson, $1500.

Cottage, six rooms, or equal, No. 1036 West Thirty-eighth place; A. E. Wilson, $1650.

Residence, six rooms, No. 4519 Willow place; Lew L. Thomas, $3000.

Residence, five rooms, No. 1962 Wall avenue; Theodore Macomber, $2000.

Additional valuation, picture theater, No. 1634 Sunset boulevard; Henry C. Jensen, $4000.

Residence, eight rooms, No. 144 Coronado avenue; E. L. Gustafson, $3500.

Residence, nine rooms, No. 811 South Ardmore avenue; Clinton D. Shorey, $4000.

Cottage, six rooms, No. 4327 Denker avenue; William M. Morris, $1500.

Cottage, five rooms, No. 421 West Forty-sixth street, W. T. Stone, $1550.

Residences, eight rooms each, Nos. 3911 and 3919 Vermont avenue; Frederick A. Taylor, $3287 each; total, $6574.

Residence, twelve rooms, No. 856 South St. Andrews place, E. W. Jones, $7000.

Residence, eight rooms, No. 727 West Forty-eighth street; Margaret Jones, $3600.

Residence, nine rooms, No. 977 South Gramercy place; F. B. Moise, $4000.

Residences, seven rooms each, Nos. 3641 and 3647 Fifth avenue; Alameda Realty Company, $3000 each; total, $6000.

Cottage, five rooms, No. 156 West Forty-sixth street; C. H. Hubbard, $1500.

Alter dwelling into flats, No. 139 East Kern street; R. B. Emery, $1000.

Cottage, five rooms, No. 849 West Fourth street; D. J. Dickinson, $1500.

Brick rooming-house, two-story, Nos. 603 Amelia street and No. 605 Alameda street; H. J. Harris and A. Bowen, $7000.

Residence, five rooms, No. 3640 Second avenue; E. T. Sutton, $1800.

Cottage, six rooms, No. 811 West Thirty-ninth street; H. Loudermilk, $1800.

Flats, six rooms, No. 455,457 East Fifty-fourth street; George Hamann, owner.

Residence, six rooms, No. 655 North Hobart boulevard; C. E. Lange, $1500.

Residence, seven rooms, No. 756 South New Hampshire avenue; R. D. Bayley, $4200.

Residence, seven rooms, No. 1727 West Forty-seventh street; P. H. Muskat, $2000.

Warehouse, No. 2144 East Seventh street; Pacific Wood and Coal Company, $5000.

Residence, six rooms, No. 4239 South Brighton avenue; Samuel Bennett, $2000.

Alter into flats, No. 11 South Avenue Twenty-four; F. J. Ganahl, $1650.

Residence, eight rooms, No. 4006 Halldale avenue; E. P. Pratt, $2000.

Residence, twelve rooms, No. 1666 Westmoreland boulevard; H. C. and Delia M. Brown, $5000.

Residence, five rooms, No. 3250 Dayton avenue; Beulah Dell Orto, $2200.

Residence, eight rooms, No. 1843 North Cahuenga avenue. Mrs. E. H. Hinkley, $4000.

Residence, nine rooms, No. 1526 Crenshaw boulevard; Eloise A. Williams, $3500.

Cottage, five rooms, No. 327 East Sixty-third street; Charles L. and Emily Robinson, $1500.

Cottage, six rooms, No. 3930 Walton avenue; Elizabeth Smead, $1500.

Residence, six rooms, No. 1438 West Forty-ninth street; R. S. Bledsoe, $1900.

Cottage, six rooms, No. 1245 West Fifty-fourth street; Consolidated Los Angeles Builders, $1900.

Alter and add billiard-room in apartment-house, No. 833 South Grand avenue; Mrs. R. Eichenhofer, $1800.

Cottages, five rooms each, Nos. 3922 and 3914 Zamora street; Aaron T. Norton, $1500 each, total $3000.

Cottage, six rooms, No. 3915 South Budlong avenue; Mrs. Jennie Connor, $2300.

Residence, ten rooms, No. 426 East Forty-ninth street; J. Shively, $4000.

Residence, nine rooms, No. 625 South Hobart boulevard; George H. Rector, $8000.

Increased valuation of permit 5051, residence, No. 5606 West Hollywood boulevard; Elsie Fletcher-Haight, $2000.

Move brick building on lot, No. 2723 South Main street; J. S. Kuno, $5000.

Flats, fourteen rooms, No. 5206 Monte Vista street; H. J. Clayton, $5000.

Flats, twelve rooms, Nos. 814-816 East Thirty-sixth street; Charles F. Lipman, $3400.

Brick apartment-house, three-story, seventy-two rooms, No. 2130 West Eleventh street; Harris & Peoples, $35,000.

Additional valuation permit $203, change apartment building class D to class C, No. 941 Georgia street; P. Branka, $5300.

Residence, six rooms, No. 4209 South Figueroa street; C. M. Byron, $2000.

Cottage, six rooms, No. 5256 South Flower street; Ada A. Barnhart, $1500.

Brick factory building, Nos. 641-645 Santa Fe avenue; R. A. Collins, $5700.

Add story to two-story frame apartment-house, Nos. 1406-8 West Tenth street; Laura May Gilchrist, $4000.

Flats, two-story, twelve rooms, Nos. 915-917 East Eleventh street; Frank Wayda, $3700.

Brick apartment and store building, three stories, forty-two rooms and four stores, Nos. 4771-77 Monsta avenue; Andrew Anderson, $35,000.

Residence, seven rooms, No. 4612 Budlong avenue; T. E. Harrison, $2100.

Brick store building, five rooms, Nos. 2327-35 East First street; O. Sasaman, $3500.

Concrete loft building, five stories, No. 220-226 Market street; C. H. Fuller, $75,000.

Brick garage, No. 3211 South Main street; M. S. Bowers, $4765.

Residence, nine rooms, No. 356 South Wilton place; George H. Patterson, $3500.

Brick factory building, Nos. 1609-10 Tennessee street; S. I. Fox, $10,800.

Cottage, five rooms, south side Oak drive, between Buell street and Los Angeles River; A. J. McAdams, $1500.

Residence, eight rooms, No. 3919 Dalton avenue; Kar Thompson, $3000.

Residence, eight rooms, No. 948 South Gramercy place; A. H. Cusenod, $3500.

Cottage, five rooms, No. 3028 West Forty-third street; Elizabeth R. Vittum, $2000.

Residence, eight rooms, No 216 West Fifty-third street; M. Miller, $2170.

Flats, twelve rooms, No. 625 East Thirty-sixth street; Dr. Alice B. Brill, $3500.

Cottage, five rooms, No. 610 West Sixtieth street; E. A. Henderson, $1800.

Cottage, six rooms, No. 3443 Echo Park avenue; Fred P. Roesiter, $1600.

Brick rooming-house, three stories, fifty-one rooms, No. 682 Ruth avenue; Mrs. J. H. Heidt, $16,000.

Residence, nine rooms, No. 1626 Martel avenue; Isabella T. Cartwright, $6440.

Brick garage, No. 3019 San Pedro street; Ada C. Cunningham, $1900.

Brick apartment-house, three stories, sixty-eight rooms, No. 681 South Burlington avenue; Louise Fighiera, $40,000.

KENILWORTH SALES.

The Edwards & Wilday Co., general agents for Kenilworth, reports sales of residence lots in that Glendale subdivision as follows: G. A. Bunker, southwest corner Fairmont avenue and Pacific, $800; Alice Eastman, lot on Myrtle, near Kenilworth, $550; F. L. Tade, southeast corner Kenilworth avenue and Myrtle, $675; William A. Hanson, northeast corner Kenilworth and Myrtle, $675; Mrs. Henry Stephenson, lot on Sycamore avenue, near Pacific, $700; Marvin L. Sutton, lot on Alexandra street, near Kenilworth, $525; Mrs. H. M. Gibbs, lot on Sycamore avenue, near Kenilworth, $700; Mrs. Clarence C. Kalbaugh, lot on Sycamore avenue, $700; Virginia S. Wentworth, lot on Sycamore avenue, near Pacific, $700; Henry K. Estill, lot on Alexander street, near Pacific, $600; Williamette Young, lot on Sycamore avenue, near Kenilworth avenue, $700.

INVESTOR BUYS TRACT.

A sale has just been made for the Ocean Park Heights Company to a local investor of a tract of about 120 acres on National boulevard. The land is high and is said to be adapted for residence purposes. The price is given at $120,000, and included the Ocean Park Heights water plant. The seller was represented in the transaction by C. F. W. Palmer and Charles L. Hubbard, president of the Charles L. Hubbard Company. The purchaser was represented by Charles A. Funk & Co.

BUYS ON THIRTY-FIFTH.

Bartels & Schwarz report the sale of a nine-room house on Thirty-fifth street, near Main street, for Johanna Baumruk to Cora E. Hershey, the consideration being given at $7000. B. W. Bartels has sold to T. B. Butler property at No. 3819 East First street, consisting of a one-story frame building and two cottages; property at Nos. 115 and 117 North Ditman street, and a five-room cottage at No. 501 Madison avenue; the total consideration being $8500.

Where Eagle Rock Valley Collegians Will Develop Brawn.



Gymnasium and athletic field of Occidental College, Myron Hunt, architect.

PLAN NATURAL STADIUM.

Athletic Field of Occidental College to Be One of Finest in West. No Indoor Track.

The athletic field of Occidental College at its new location in the Eagle Rock Valley will be one of the finest in the West, being of the same dimensions and general lay-out as the famous Franklin Field of the University of Pennsylvania at Philadelphia. The ground will be graded to the contour of a natural stadium and will eventually be improved in a lasting way. For the present the bleachers are to be of wood, whitewashed.

The gymnasium will be unique in that it will be largely in the open air. It will consist of two buildings joined by a colonnade, the semi-enclosure between being utilized for training purposes. The indoor running track, so indispensable in the wintry East, will be dispensed with at Occidental.

INGLEDALE ACRES.

Recent sales at Ingledale Acres are reported by the Guy M. Rush Company as follows: Harry Christian, Mrs. A. Cashman, Isabella Gilchrist, Wesley Martin, J. E. Whitmore, Bessie M. Hartman, R. H. Mattern, Marion L. Richards, Mrs. L. Grigsby, J. M. Walters, Ethel M. Van Outen, E. M. Van Nest, Francis E. Johnson, Alfred Meeks, Charles E. Cavanaugh, Margaret Walker, C. H. Nemsel, L. V. Rate, Charles Linger, F. J. Koehl, J. L. Watson, Marion Jones, K. M. Rasmussen, Anna M. Corke, Smith Neal, David F. Noble, M. C. Southerland, C. B. Farmer, Mrs. John White, J. C. Valdez, O. A. Anderson, H. C. Tibbs, Mrs. Leona Owens, B. T. Beal and W. N. Thacker.

WEST END ACTIVITIES.

Victor G. Kleinberger and F. H. Edwards, subdividers, report sales in their new West Adams and Washington boulevard tract as follows: Grace A. Wood, $675; Charles R. Gilliam, $975; Rose Becker, two lots, $900 each; Mary R. Goucher, $900; W. R. Hearn, $900; E. Bentley, $890; J. J. Cashion, two lots, $850 each; Ward Crisler, two lots, $975 each; Esther E. Eads, $750; Edwin E. Ball, $675; Mary L. Kent, $1000; Andrew A. Akin, three lots, two at $875 each and one at $1050; Wesley Carr, $650; Paul R. Ranks, $875, and Caroline C. Mitsuche, $1500.

Has the Habit.

GLENDALE KEEPS ON GROWING.

SUMMER'S BUILDING TOTALS GREATEST EVER.

Business Double that of Year Ago. Trustees Ask People for Over Three Hundred Thousand Dollars for Improvements—Ranchers Are Optimistic.

[Special Correspondence of the Times.]

GLENDALE, July 27.—Glendale has contracted the growth habit. H. M. Banker, building inspector of this city, stated this week: "The receipts of my office last Tuesday were the largest ther have been in a single day since my appointment as building inspector of this city several years ago. During the past year there has been a wonderful growth in building activities here, the business in this line being about double what it was a year ago." In the course of six years, at which time the Pacific Electric line was extended from Los Angeles into the heart of this valley, this section has grown from a strawberry patch and orange grove and vineyard into a modern, thriving city.

The following building permits were granted here during the past week: A Laurent, six-room house, No. 466 Rock Glenn avenue, $2000; J. W. Venable, No. 128 North Kenwood street, seven-room house, $3500; B. H. Waite, No. 133 North Louise street, seven-room house, $3000; J. P. Shropshire, Nos. 409-411 Broadway, brick garage, $4500; W. H. Eurick, No. 219 Maryland avenue, five-room house, $2000; H. W. Vanderhoff, No. 201 Jackson street, seven-room bungalow, $3500, and C. J. Sullivan, No. 251 East Fifth street, five-room bungalow, $1500.

Sketches are being drawn for T. W. Wright, real estate agent of this city, for a brick block to cost about $30,000. Several days ago Wright purchased the southeast corner of Brand boulevard and Broadway for the consideration of $10,000, this being the highest price ever paid for a lot in this city. The block projected will be strictly modern and will be erected on this site. It is understood that when the building is completed the corner room will be occupied by the First National Bank of Glendale, which has offices at this time in the Masonic block.

Chandler & Lawson are starting two new homes this week, one to be located on Kenwood street, the other on Lomita avenue. These homes will be of seven rooms, and will cost about $3000 each. This firm erects on the average forty houses a year in this city.

Two homes erected by the firm were sold this week, one to Mrs. A. Lewis of Los Angeles for $4800. This home is located on Jackson street and contains seven rooms. The other house is on Lomita avenue and was sold to A. J. Casebeer. It contains seven rooms, is on a lot 50x150 feet in size and was sold for a consideration of $4500. This firm also sold a lot at the corner of First and Louise streets to C. J. Orff for $675 cash.

The Walker-Middleworth company reports the sale of a lot on Jackson, north of First street, in the Livingston tract, to P. S. Venable, of Redondo and a lot on Kenwood street, between First and Doran streets, from C. O. Pulliam to J. W. Venable.

Work was started this week on the improvement of Sixth street, this being the connecting strip of road between the splendid boulevard from Pasadena through Eagle Rock to the eastern limits of this city. When finished, this road will connect with the Pasadena-to-the-Ocean boulevard at Sixth and Glendale avenue. Peter L. Ferry will do the improvement work at the contracted price of $30,000.

Directly in the path of this growth habit comes the calling this week by the City Trustees of a bond election to the extent of $315,000, this to be used for local improvement, divided as follows: Municipal water system, $225,000; public parks, $45,000; firehouse and apparatus, $30,000; street building and repairing machinery, $5000. The present water supply is extremely unsatisfactory. It is proposed to purchase two parks, one on the east side and the other on the west side of town, the former to cost $20,000, the latter, $45,000. With the $20,000 for fire protection a centrally located lot will be purchased on which will be erected a modern firehouse. An auto fire engine will also be bought.

Fred R. Sinclaire of this city has been awarded the contract for doing the grading, paving curbing and sidewalking of the new eighty-acre subdivision in the large Richardson estate in the southern end of this valley. This tract is just south of the Pacific Electric track and west of the Southern Pacific line. The tract was purchased and is being improved by a wealthy realty man from St. Louis. A number of excellent residences will be erected just as soon as the streets are put through.

Lemons and oranges are doing well here this year. Although the crops are a little lighter than in previous seasons, it is believed that slightly better prices will counteract the effect of the shortage. The Valencia season is just closing and the lemons are beginning to come in again. The fruit is of a better grade than usual. It is estimated that at least 200 cars of these fruits will be sent from this valley this year. From the Sparr packinghouse, seventy-five cars of oranges and thirty cars of lemons have already been sent out.

Several thousands of boxes of apricots were sold this year to the canneries in Pasadena. The output of the Rose ranch, which was fancy fruit, was sold to the local market in Los Angeles. Many cots were dried by the ranchers this season. The price for this fruit is keeping well up, the retail price at local stores being three cents per pound. Early garden truck is beginning to come in and is commanding a good price. Taken altogether this season is proving exceedingly profitable to ranchers of this valley.

GROWTH IS STEADY.

STANDARD OIL TOWN LIVELY.

EL SEGUNDO, July 27.—One of the striking evidences of El Segundo's steady and remarkable growth is the erection of first-class residences, hotels, rooming and apartment-houses.

The Concord house of thirty-three rooms was recently completed and is first-class in construction and modern conveniences. Five handsome residences are also nearing completion and five others are under construction.

The Walsh apartment-house is nearly finished, and plans are now under way for the erection of two twenty-suite apartment-houses.

SELLS TEN-ACRE GROVE.

W. H. White has sold a ten-acre grove of lemons and navels, situated at the corner of Valley Center and Covina avenues, in San Dimas, to Oliver J. Parker of Pittsburgh, Pa., for $2500. The deal was consummated by the San Dimas Real Estate Company.

Central California.

TRADING BRISK FOR OVER WEEK.

Southern Investors Adding to Extensive Holdings.

Development Keeps Up With Buying and Selling.

Activity Is Brisk Through Strathmore District.

PORTERVILLE, July 27.—Last week's quiet realty trading was evidently in preparation for the activity of the present, since business has picked up at a marvelous rate and the trading has been as brisk as at any time during the year, in spite of the rather disagreeable weather. Southern investors continue to buy freely in this district, and as an indication of the manner in which Southern California capital has come here it may be stated from carefully-compiled figures that in the Dinuba and Reedley foothills alone Los Angeles and other investors from south of the Tehachepi have purchased almost 8000 acres of land in the past twelve months. This means development for the district, as in almost every case the new owners expect to start at once on improvement of their places.

A Los Angeles capitalist made the largest purchase of the week and in the district which is already largely owned by Los Angeles people, when he bought a full section of the famous Simon estate lands in the Reedley-Dinuba foothills, paying $160 per acre, or $64,000 in all. The new owner is A. E. Bevans, and he is here to take charge of his new property. He expects to start at once in development work and will make of the holding a show citrus orchard.

Edwin McKinney, a former business man of this city, who is now in business in the vineyard district, has sold to Anton Konda, a large owner of Porterville realty, four lots in the Hermosa colony, this tract including some fine orange land. Konda has not announced his intention with regard to the property, although it is not believed he will put the tract out to citrus trees. McKinney recently disposed of a portion of his extensive orange-grove holdings in the Blacherne tract to southern investors.

G. L. Gide, a local newspaper man, has made one of the large deals of the week in city property, having purchased from E. L. Harrelson of Kansas City, Mo., the business property at the corner of Putnam avenue and Second street. The new owner expects to improve the property this fall with a modern newspaper home.

ANGELENO BUYS TRACT.

William H. Shryz, manager of the National Colonies, has sold one and one-half sections of his personal holdings in the Deer Creek district to H. Proctor of Los Angeles. The consideration is given at $80,000. In company with Proctor when he closed the deal was Harry Norris, also of Los Angeles. Proctor expects to make his home here later in the fall and will then undertake a portion of the development he has planned. The land is adapted to orange culture and can be cut up into a number of exceptionally fine orchards.

J. J. Sammons, formerly of Southern California, has sold his 160-acre alfalfa ranch in the Woodville district to Will Hershberger, a young orchardist of the Strathmore district. The property is close to the Woodville townsite of the Big Four Railroad and is a choice property. The price of the land is not given. Sammons has purchased city property here.

C. F. Courday of Southern California has purchased from the Strathmore Land Company a twenty-acre tract in the Strathmore foothills, the land being adapted to orchard culture. Among the projected improvements is a fine bungalow home. When this is completed he expects to start planting to oranges. The opening of the Strathmore ranch, which is owned by an English syndicate under the corporate name of the Strathmore Land Company, has meant a great deal to the orange district, increasing the orchard area as it does about 10,000 acres and the trading in Strathmore foothill land has been brisk. Considerable of the property, however, has been sold on time contracts in which contracts for deeds are passed rather than the title to property and only a few of the real transfers have been announced.

Emily Berringer has sold to Evan A. Hughes of Southern California, a lot of the California Citrus Colony lands, together with the young orchard and nursery stock which the land includes. The new owner has also purchased a forty-acre tract of the Pollard lands. He expects to further improve both his holdings in the near future. The Pollard tract land is unimproved.

H. L. Bleecker, an eastern investor, has received a deed to a thirty-acre tract of the D. A. Vaughn lands in the Deer Creek district. Bleecker is one of the many who will spend a large sum of money in improvement of his Deer Creek lands this fall. The water situation in the Vaughn colony lands could not be better, an unlimited supply with a small lift over the entire big tract having been indicated in wells recently completed.

PAYS CASH FOR HOME.

Fifteen thousand dollars in cash was paid by R. G. Beebe to Leonard Wools during the past week for a handsome residence at No. 500 Cahuenga boulevard, the negotiations leading to the transfer being closed by Allyne & Culver, managers of the house and lot department of Bryan & Bradford. The dwelling is a two-story and attic frame and brick house and has a fine entrance supported by brick columns. It is situated in a fashionable residence district. The interior is finished in Peruvian, Tobasco and Juana Costa mahogany.

DEALERS OPTIMISTIC.

REPORT GROWING DEMAND.

SOUTH PASADENA, July 27.—The summer season shows no cessation in the activity in the real-estate market. On the contrary, dealers generally report an increasing demand for all kinds of property, with indications of a more than usually active market throughout the summer season.

Washburn Bros. report the following recent sales: E. E. Washburn to W. C. Merritt of Pasadena, 50x175 feet on the north side of Bank street, between Marengo and Fair Oaks avenues. This lot will be improved at once with a six-room bungalow costing between $2500 and $3000.

Louise T. Briggs to C. F. Carberry, 75x185 feet on the north side of Bank street, between Fremont and Diamond avenues. K. G. Malcolmson to F. A. Keeler of Los Angeles, three large lots, each 75x185 feet, making 225 feet on Orange Grove avenue by 185 feet on Magnolia avenue. Mr. Keeler will probably improve one or more of these lots.

C. Lawrence Stimson to A. A. Polhamus of Los Angeles, 50x185 feet to an alley on Stratford avenue, north of Mission street, improved with a six-room bungalow. Polhamus purchased this property for a home. E. B. Washburn to L. S. Hurst of Los Angeles, 50x175 feet on the north side of Bank street, between Marengo and Fair Oaks avenues. This lot will be improved in the near future.

A. A. Polhamus of Los Angeles to C. Lawrence Stimson, 50x150 feet on the west side of Bushnell avenue, just south of Huntington drive. This lot is to be improved with a handsome bungalow. C. W. Manwarring to W. H. Milne, 60x151 feet fronting east on Milan avenue, just north of Oak street. This site will be improved at once.

WILL EXHIBIT PRODUCTS.

HARVEST FESTIVAL PLANNED.

(Special Correspondence of the Times.)

VAN NUYS, July 27.—The Van Nuys Chamber of Commerce will hold its first annual harvest exposition next Saturday, August 3.

A notable feature will be that products shown have been grown without irrigation. A prominent position will naturally be given to fruits, some of the San Fernando varieties having achieved national reputation.

The display will be arranged by the Chamber of Commerce in a prominent place on the boulevard. It will embrace all the tree products, such as peaches, apricots, pears, plums, apples and nuts. Grapes, berries and melons will also have a place. Potatoes, pumpkins, beans, beets, peas and in fact all vegetables profitably raised in the Van Nuys district will be exhibited. It is aimed to make the showing a fair representation of the success of this year's mighty harvest in the Van Nuys district.

The Chamber is holding special meetings in preparation for the event. It is hoped to make it the most convincing display of its kind ever attempted anywhere in America, by a yearling city.

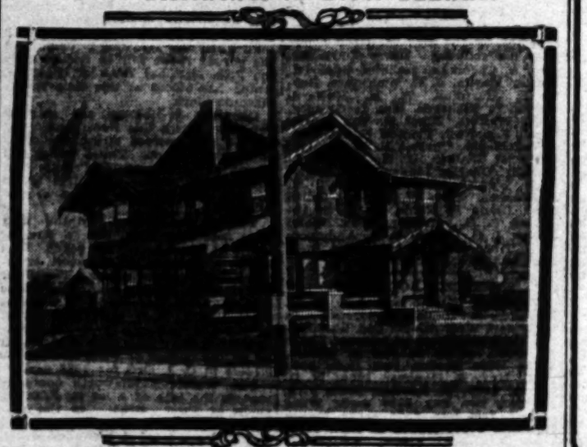
Many outside people are interested in the harvest show. For the convenience of Los Angeles visitors, the chamber has placed 100 free transportation tickets in the hands of W. P. Whittsett, No. 319 South Hill street, for distribution among those wishing to attend. Special cars and complimentary auto service will be included in the entertainment provided.

THE DEAD AT MUKDEN.

Japanese Have Reared a Marble Temple to the Memory of the Russian Soldiers Who Died in Battle.

[The Advance:] A recent traveler through Manchuria gives us a picture and a description of the great cemetery which the Japanese have nearly completed and which some time ago they consecrated to the Russian dead who fell in the battles about Mukden. In their precipitate retreat the armies of the Czar left thousands upon thousands of their fallen comrades unburied. After the signing of the treaty of peace the soldiers of the Mikado collected every last bone and every bit of ragged uniform and every broken weapon which the Russians had left upon the field, and buried them with soldierly honors. In the center of this vast plat they inclosed by a white marble fencing a reserved space for those who had evidently been officers. Over the graves of the common soldiers iron crosses, in the Greek form, were erected, and over the graves of commanders crosses of white marble. Then as a pivot of the converging lines they reared a terrace, and on the terrace built a marble temple, all at a cost of 50,000 yen. When the work was ready for dedicatory rites they invited Russian potentates from Peking, Harbin and Vladivostock, together with such military commanders as were near, to assemble for religious service in this chapel, where, amid the assembled men of both races, the land was solemnly consecrated as a resting place for the Russian dead. We think we have not done badly when fifty years after the battle of Gettysburg we invite the surviving Confederates to meet us where they fought us, and with their northern fellow-citizens give thanks today for a united country. But the "Japs" have bettered, as well as anticipated, our act. For within five years of the battle of Mukden they laid out the field as a cemetery for their conquered enemies, buried them decently, had religious rites celebrated by priests of their own faith and paid personal tribute to the courage and loyalty of the men they had vanquished. All this without one word of suggestion from outside.

Fine Residence in New Hands.



House at No. 500 Cahuenga Avenue, Purchased last week by R. G. Beebe from Leonard Wools, through Allyne & Culver, with Bryan & Bradford.

6th quarterly Cash Dividend will be declared on August 20th

EVER since the incorporation of this successful home building company, it has been customary to publicly announce each forthcoming Dividend several weeks in advance. This enables Investors of both large and small means to plan ahead to acquire a block of Suburban Development Company shares before each quarter (three months) ends. The law allows you to participate in the full Dividend for the quarter in which your name is enrolled on our books. Here, then, you are face to face with Opportunity. The present Dividend Rate on all shares (more than 170,000 have been subscribed) is 12½ per cent. on par. This high interest rate is not only justified—it is extremely liable to go higher. Think a moment. The time-worn argument of banks about a "conservative interest rate" is contradicted by the Dividends they pay their stockholders. One Los Angeles bank has just declared a Dividend of 40 per cent.—not to depositors, but to its Stockholders. You can't buy that bank's stock now without paying a heavy premium. You can buy Suburban Development Company shares at a nominal price and receive a 3¼ per cent. Cash Dividend (one-fourth of 12½ per cent. per annum) in less than thirty days. Last Dividend Day (May 20th) this Company mailed several hundred checks to its Shareholders all over the continent. Some were small checks—others mighty big. Right here we will state openly that some of our first handful of Shareholders, by reinvesting their Dividends, have rolled up a Profit, all told, of over 100 per cent. Ask us to prove it for your benefit. We make this money by expertly doing the following things: Buying acreage wholesale at bedrock prices; subdividing it; building bungalows and selling them at good profits. Every profitable transaction benefits every shareholder in this company. You yourself couldn't buy two or three tracts of land, lay out streets and sidewalks, and sell the improved homesites at sharply advanced prices. But combined Capital can. It's precisely what this Company does. There you have the secret of our success—co-operative buying, co-operative selling, co-operative sharing in the steady stream of profits.

Shares Now $1.50 No Interest to Pay On These Installments

Your investigation of this clean-cut, vigorous corporation will convince you that our original Glassel Park tract alone—one of five we control—contains $1.50 in assets for every Share of stock sold. Now, get these facts:—Right now we are preparing to open up our new tract of 102 lots. With the 318 adjoining lots which we hold under option, it must be evident to you that you are getting in on a ground-floor proposition of the first water. In fact, the Opportunity presented here is richer than the one snapped up by our first batch of shareholders. You will participate in the forthcoming Profits growing out of our new subdivision, as well as being fully secured by tangible assets in our old Tract. You can't find a more opportune investment if you search California—and we hope you will. Buy any number of Shares you wish. Pay cash or just make the first payment of 10 per cent. MAKE THE START—that's the important thing. Ask the banks about us. Our Protection Fund has never failed to redeem for cash the Shares of any stockholder, large or small, who decided he wanted his money back. Mighty few demands have been made—and they have been met promptly, with interest as well.

$1.50 Per Share —Liberal Terms

Shares.	First Payment.	Monthly Payments.
10	$ 1.50	$ .75
50	7.50	3.75
100	15.00	7.50
200	30.00	15.00
300	45.00	22.50
500	75.00	37.50
1000	150.00	75.00
2500	225.00	112.50
2500	375.00	187.50



SUBURBAN DEVELOPMENT CO., 214-18 American Savings Bank Bldg., Los Angeles.

Send along this Booklet and other data, without cost or obligation to me.

Name .....

Address .....

.....T. 7-28.

You'll want this Forceful Booklet

We prefer to have you come to our offices and talk with the company's officers. Our auto will take you to Glassel Park (a twenty-minute spin) and show you what we have accomplished. If you find it hard to use the time, however, just clip out this Coupon and write your name and address on it. "The Investor's Handbook" is mighty good reading—tells the story briefly and well. We'll inclose other data that will interest you, if you care to invest money in a safe channel that yields fruitful returns.

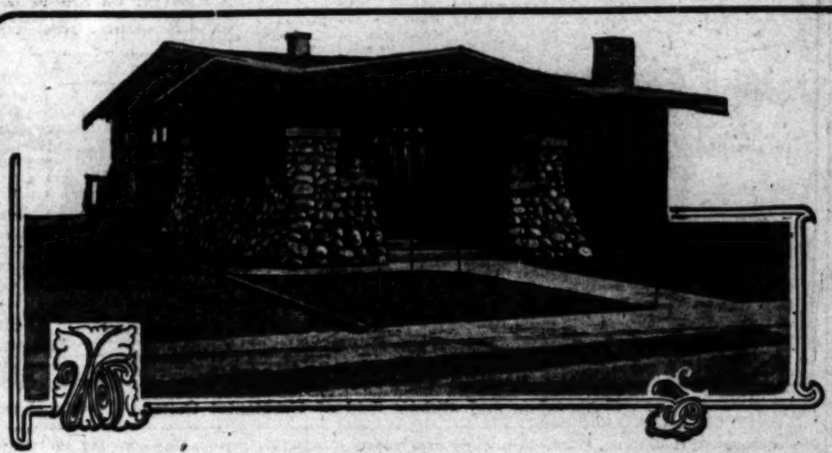
SUBURBAN-DEVELOPMENT-COMPANY OF SOUTHERN CALIFORNIA

214-18 American Bank Bldg. Los Angeles, Cal.

Second and Spring Streets

References: Commercial National Bank; Hammond Lumber Co.; American Savings Bank

Telephones: Sunset—Main 3092; Home—A5469



Here's One of Our Houses. How Do You Like It?

"Pay $150 and Move In"

Afterward you pay a certain sum each month—like rent. The interest is figured in. Every payment cuts down the principal and interest.

This is the original "can't-lose" proposition.

The man who pays—say $30 a month or $360 a year, is *saving* that money. In place of a neat stack of "rent receipts," he will have a house paid for in a few short years.

We are home builders on a wholesale plan—we build a whole group of houses at one time—and so, save money on everything that goes into them. (We buy the land in the same way.) And we build these houses the best we know how. Don't confound them with the average "contract" houses that are thrown together and won't last.

These are built on honor, and the improvements are of the best—gas, electricity, sewer and water—paved streets all the way out, 25 minutes from Broadway.

Go Out Today and Pick Out Yours

Take yellow car—Vermont avenue, marked "Manchester avenue" on Hill street—get off at Slauson and walk one block west. Agent there all day—every day, including Sunday.

Our offices are in the Realty Board Building, 631 South Spring street.

King & Wells

WITH

W. W. Mines & Co.

631 South Spring Street

(Entire Fourth Floor)

Tract Office: Phones: Home 269131, Sunset Vermont 1726

Selling Agents for Union Realty Co.

Home 60478 Main 2875

RARE MINERALS, METALLURGY, CHEMISTRY.

INQUIRIES FROM AND ANSWERS TO CORRESPONDENTS.

Arizona Turquoise.

MINERAL PARK (Ariz.) June 24.—Q.: I just seat myself to thank you sincerely for your prompt attention and kind favors with my samples; also for your kind and friendly expressions, and published fact on the gem turquoise. You no doubt know that I was the discoverer of turquoise in Mohave county, thirty-five years ago, but I will not bother you now with that history, and as to the "decomposition" of the gem-mineral by exposure to the elements, I wish to state: In my prospecting I found pieces of beads, pottery, and Indian relics on the surface of the ground which must have lain there for centuries, exposed to the weather, and the pieces of turquoise were of a beautiful blue color, and as hard as it possibly could be. I would give them to you now if I had them, but unfortunately, we had a fire and lost all. On the hill where I made the original discovery, were six ancient shafts and there may be more from eight to ten feet deep. There was not a sign of a hole in the ground and the surroundings were of solid rock (porphyry.) Now where did the dirt come from to fill up those holes?

J. W. H. (Uncle Jim.)

A.: Glad to hear from you again, Uncle Jim, and pleased to learn that you are the discoverer of the Mineral Park turquoise. Geologically, time is somewhat synonymous with eternity, and, reverently referring to our Creator, it is written: "For a thousand years in Thy sight are but as yesterday when it is passed." In comparison with the pseudomorphic habits of minerals (and of their decompositions) what is thirty-five years?

The samples that you heretofore submitted for test were of an oxidized matrix with traces of turquoise smartly disseminated throughout the mass, and in no wise gem material. The fact is noted that you observed at the locality solid porphyritic rock, with holes therein, and you are in doubt as to where the dirt came from with which the holes were filled. Trust a Mexican Indian always to cover up his finds! and if there was no other way to fill the "diggings," dirt would have been brought in, in goat-skins or in some other novel way. We often hear expressions referring to the crude tunnels, drifts, etc., worked by the Mexicans, but depend on the fact that such miners generally get all of the high-grade ores, no matter where they operate.

Thulite.

EAST OAKLAND, June 27.—Q.: The determination of a certain mineral shows it to be thulite, a variety of zoisite, and a silicate of lime and alumina. I think that the mineral is very pure. Will you tell me if any industrial values are carried in such. I have no samples at hand to send you.

L. F. W.

A.: Without a sample of the particular mineral, no positive answer can be given you. The mineral, thulite is a variety of zoisite of a rose-red color, and often used for small ornaments. The rare metallic element, thulium is obtained from the aluminum group; it is found in combination with gadolinite, and resembles ytterbium.

Zeolites are secondary minerals, and made subsequently to the time of the formations of the matrix in which they find a resting place. "They do not contain iron or magnesia, and are often called hydrous feldspars."

As a matter of fact, there are silicates of alumina now being utilized in certain cements, building materials, paints, etc., but as to the variety of thulite, you have in mind, we naturally, in the absence of samples, have no knowledge.

Nickel Absent.

LOS ANGELES, June 27.—Q.: I am handing you two samples. Sample No. 1 is from a ledge in place, and No. 2 is sediment from spring below ledge. Please tell me composition of each. I suspect nickel?

F. B.

A.: No. 1 is an impure iron-oxide shale, carrying chlorite, and trace of small blue dunortierite (aluminum silicate) with bare trace of copper. No. 2 is an altered granite with 1.50 per cent. potash present.

One Gold Color.

SAN BERNARDINO, June 28.—Q.: I request and desire an assay on the following samples, Nos. 1, 2 and 3. Wish to know what they pay per ton, and what they are composed of?

J. A. R.

A.: No. 1 is quarts with iron oxides, in part hematite (iron peroxide.) Why not have this class of rock assayed for gold? No. 2, native gold present in one "color," seen under the microscope; pyrite (iron disulphide) with iron oxide present. No. 3 is an impure trachytone (lydian stone,) of no value.

Steatite.

EDENDALE, June 29.—Q.: I have here a sample formation that I would like to know if it would be good for wood-stone sink tops, or flooring for bathrooms, or what is it good for? What does it contain?

W. H. B.

A.: The sample is an edible variety of soapstone, such as is eaten by some natives of the southern States of our good old country. Attempts have been made, with partial success, to use such material in the paint industry. The approximate composition of the mineral is: Silica, 64.50; magnesia, 31; iron protoxide, 3, percentages respectively. This silicate of magnesia is impure with a low per cent. of alumina, it is too impure for the porcelain trade; and it is a doubtful "filler." The mineral occurs very plentifully in the desert sections of Southeastern California, in Nevada, and elsewhere.

Selenite.

LOS ANGELES, June 29.—Q.: This sample was found about ten miles from Las Vegas, Nev. F. B. W.

A.: The sample is gypsum, variety selenite, and in slab-like form. The sample is impure with a coating of iron besides, and granular gypsum. Composition hydrated sulphate of lime. Will make plaster of paris.

Amblygonite.

SAN DIEGO, June 30.—Q.: I am sending you a sample from San Diego county which I take to be beryl. If not beryl will you please tell me what it is, and its composition.

N. S.

A.: Composition, phosphate of alumina and lithia. In the mass is approximately 47 per cent. phosphoric acid; alumina, 35 per cent., and lithia over 7 per cent.; together with soda, potash (0.40 per cent.) and 7 per cent. of fluorine present. A fluoriferous mineral, when occurring plentifully.

Wolframite.

LOS ANGELES, June 30.—Q.: Is the enclosed sample wolframite and if so, of what per cent. tungstic acid?

"TUNGSTEN."

A.: Approximately 65 per cent tungstic acid.

Poor Showing.

MAMMOTH (Ariz.) June 30.—Q.: Am sending you two samples of ore from the "Old Hat" mining district here, in Pinal county, Arizona, which I wish the names of and names of the minerals they contain—if any. No. 1 (if it reaches you in shape to pass upon) I want to find out if it carries either bismuth, uranium, or vanadium? It is very soft when first taken out of the ground, and has a soapy appearance, and it may be nothing more than gangue matter. No. 2 I take to be a gold ore, and would like to now in what form the gold is in—if any? E. O. G.

A.: No. 1 bismuth, uranium, and vanadium absent. Potash present in the gritty-talc approximately 2.50 per cent. Looks like gouge matter. No. 2 is a siliceous-calciferous (and in part) porphyritic rock; apparently from a narrow streak, and carrying iron oxides, manganese in dendritic forms (forest rock of the mining boys,) with trace of vanadic acid. If there is any gold in the rock it does not appear in native colors. For gold and silver values you are politely referred to reliable assayers.

Not Wolframite.

LEASTALK, June 30.—Q.: I send you some rock that is so heavy that I suspect it is wolframite. It is found in this mining district in flat-rock (in place) and scattered on the top of the ground. Will you please test it for me and tell just what the rock it?

A. M. E.

A.: The rock is ferruginous quartz, and in layers throughout the matrix we find magnetic iron-ore with some hematite. Tungstic acid not present in the sample.

Nitrite Reagent.

GLENDALE, June 30.—Q.: Please tell me what the enclosed mineral is. It came from Verdugo Mountains, north of Los Angeles. It is dissolved by nitric acid; hydrochloric acid, and sulphuric acid. I found one reagent that acted upon it, viz.: potassium nitrite, which threw down a white precipitate.

C. E. S.

A.: The sample is chiefly of the calcite family with traces of iron and phosphoric acid.

Frankly referring to your problem we are at a loss to find just what solution you added the nitrite to, as reagent, and, therefore we can but cite an illustration: Before us we have some of the mineral in sulphuric acid solution (barring insolubles) to this we use the reagent potassium nitrite. To express the reaction in another form we add potassium nitrite to sulphuric acid, and the reaction gives potassium sulphate.

The nature of the reagent used by you is not fully set forth. If we heat a fragment of potassium nitrate, or of sodium nitrate, on a piece of platinum foil; oxygen is evolved and nitrite of potassium (or of sodium) remains from nitrate of potassium. We will now test th enitrite: "Dissolve the nitrite in water, add a few drops of dilute sulphuric acid, then a little weak solution of potassium iodide, and, lastly, some mucilage of starch; the deep-blue compound of iodine and starch is at once produced. Repeat the experiment, using potassium nitrate instead of nitrite; no blue color is produced."

The liberation of iodine by nitrites and not by nitrates is a reaction of considerable value in searching for nitrites in ordinary drinking-waters. the occurrence of such salts being held to indicate the presence of nitrogenous organic matter in a state of oxidation or decay.

No matter how carefully we reduce the nitrate to nitrite on heated platinum, there always traces of nitrate remaining with the nitrite.

Therefore, from your experiment, and our knowledge being very doubtful as to just what you were trying to produce or obtain, by or from the unknown solution, leaves us with a theoretical view of the proposition, and not on the solid basis of known facts.

Trace of Potash.

DEHESA, June 30.—Q.: I am sending you by this mail a small package of earth, which I will be glad if you will have it analyzed and let me know what the analysis is.

E. E. G.

A.: Qualitatively, the sample shows up as of many combinations. Aluminum silicate; quartz; calcite; magnetite; mica; iron oxides; manganese dioxide; trace of phosphoric acid, and low potash values are, each and all, in the earth submitted for test.

Platinum Absent.

PHOENIX (Ariz.) June 30.—Q.: Under separate cover I am sending you four samples of mineral. No. 1 is from a claim in Pioneer mining district, Pinal county, Arizona. Will you kindly tell me if this sample carries platinum? Samples Nos. 2, 3, and 4 are from the Ellingworth district, Yuma county, Arizona. Will you kindly name the samples and give me some information regarding them, and also, if any of them have a commercial value? Will look for your answer under initials.

M. P. W.

A.: No platinum is present in sample No. 1. The specimen is a compound of iron oxides, limenite, traces of lead and of sulphates. No. 2 is porphyritic rock, hornblende, and iron oxides present, with spherules of obsidian sparingly disseminated throughout the mass. Under one other, "No. 1," we find a good, mixed copper ore, carrying covellite (indigo-copper;) chalcopyrite (yellow copper of the mining boys;) melaconite (an impure, earthy, black oxide of copper,) and iron oxides. No sample was tested for gold. We are pleased with the samples No. 1 and the separate "No. 1." No. 3, iron oxides with lead present, is an encouraging ore to prospect for. There is no No. 4 sample in the "bunch."

Ferrous and Ferric Oxides.

NATIONAL (Nev.) July 1.—Q.: Please name the bright yellow colors in the enclosed sample. From this mining district. I suspect vanadium?

T. B. A.

A.: There is no vanadium present in the sample.

Many Elements.

LOS ANGELES, July 2.—Q.: Will you kindly tell me what metal there is in the enclosed sample?

W. E. A.

A.: The rock carries quartz, iron oxides, titanic-iron, aluminum silicate, traces of potash, and very sparingly stibnite (antimony sulphide.)

Fuller's Earth.

TEHACHAPI, July 3.—Q.: I have sent you by mail one package containing three samples of rock, and numbered 1, 2, and 3. Describe them please?

O. L.

A.: No. 1 is a "bastard-granite," carrying feldspar, iron, manganese, gypsum, quartz, mica and traces of potash. Sparingly scattered throughout the mass are minute crystals of molybdenite of no commercial value. No. 2 is an impure slate, carrying hornblende and microscopic crystals of molybdenite; of doubtful value. No. 3 is a fairly-good grade of Fuller's earth.

Dolomite.

RIVERSIDE, July 3.—Q.: Herewith two samples of the same ore. This is located in ledge form of some two feet, and within ten miles east of Riverside. Please test this, as it appears to be a complicated sort of rock.

A. A. M.

A.: The sample is high-grade dolomite (magnesium limestone.) In rhombohedral and massive forms, of uneven-conchoidal fracture, hardness 3.8. Sp. gr., 2.9. Of vitreous-pearly luster; streak, and color, white. In lump form slowly soluble in hydrochloric acid. Infusible. Alkaline reaction after ignition. Approximate composition: Calcium carbonate 54.-35; magnesium carbonate, 45.65.

Asphaltic Rocks.

LOS ANGELES, July 4.—Q.: Being a comparative stranger in California, will you kindly inform me of a California locality where asphaltic shale and sandstone can be obtained in commercial quantities?

G. L. S.

A.: "Extensive deposits of asphaltic shales and sandstone" (right on the point of your inquiry) "are found in California in and contiguous to the oil fields from the vicinity of Santa Cruz southwestward, generally parallel with the coast. Bitumen permeates porous, sandy strata, and exudes at the surface from highly-bituminous oil-bearing deposits, and is found in smaller quantities in veins cutting the same class of rocks. The asphalt in this region appears for the most part to be residue by natural distillation at or near the surface of the earth from the same crude oil that yields the oil asphalt."

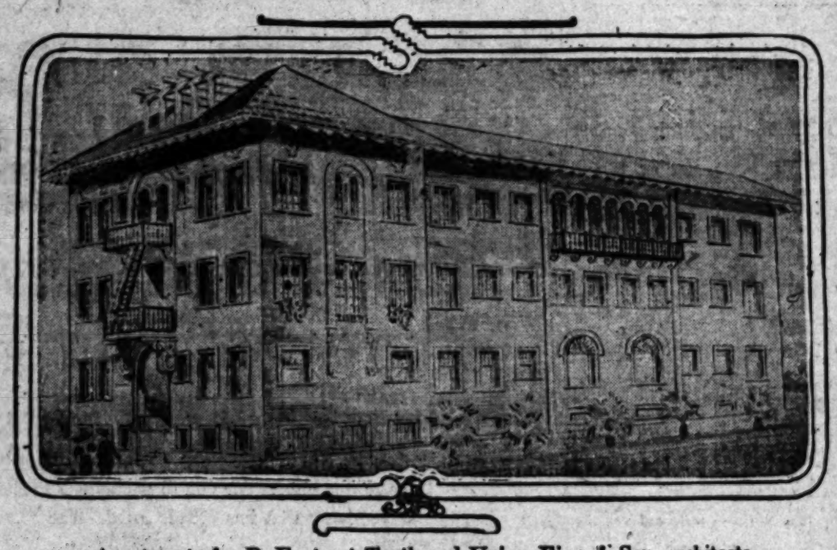
Porphyritic Rock.

LOS ANGELES, July 4.—Q.: Under separate cover I am leaving three samples of rock, and all of them were taken from the abrupt water-cut rocks of the Madison River, Montana, at a locality thirty-one miles westward from Bozeman. Please name the samples, and I would thank you for short description of the rocks?

H. B. T.

A.: All of the samples are porphyritic (feldspathic.) Sample No. 1 is made up of crystals of feldspar, and referred to by some authors as "porphyry." We have always objected to the term as a misnomer. No. 2 is altered porphyritic matter, carrying granula-hematite in seams through the mass, and the hematite carries free gold. Sample No. 3 is porphyritic rock with auriferous pyrite sparingly present.

Attractive Improvement for Close-in Corner.



Apartments for B. Fanta at Tenth and Union, Eisen & Son, architects.

FOLLOWS SPANISH LINES.

Attractive Apartment-House Started During Week at Tenth and Union. Roof Garden Feature.

Work was started during the past week on a three-story and basement brick apartment-house that is to be erected by B. Fanta on the southwest corner of Tenth street and Union avenue. Plans for the structure have been completed by the architects, Eisen & Son.

The building will occupy a ground space of 50x110 feet and will contain fifty rooms divided into two and three-room suites, each with private bath. The first floor will contain a large lobby and reception-room, finished in a combination of white enamel and mahogany. The corridors throughout will be finished in white enamel, the doors being of mahogany.

The main stairway from the first to the second story will be constructed of ornamental iron, with mahogany hand rails. The baths throughout will be finished in tile, with glazed enameled walls. The basement will contain a large social hall. A charming feature will be a pergola on the roof, which will be fitted up as a summer garden with seats and a summer house. Each floor will have a twelve-foot balcony porch.

The structure will be unusually attractive and will follow the lines of Spanish Renaissance architecture. The exterior will be faced with ruffle brick, laid in both black and white mortar. The roof will be of tile. The building, which will cost about $30,000, will be ready for occupancy about October 1.

DARGE RANCH TRANSFERRED.

One of the largest and most important of recent land deals in Modoc county was consummated several days ago in Surprise Valley, when the Dr. W. H. Patterson ranch, of 2000 acres, was sold to the Provident Investment Company of this city. The buying company was represented in the deal by its president, T. A. Johnson. The price paid for the ranch is reported at about $300,000. The ranch will be subdivided by the company, which is also financing the Cow Head Lake irrigation project.

PLANS COUNTRY HOME.

C. A. Barnes, secretary and superintendent of the Coulter Dry Goods Company, has purchased ten acres on Sherman Way, the $500,000 boulevard through the Van Nuys-Lankershim lands, and will at once build a country home. Barnes's site is near the new town of Owensmouth. As soon as his home has been completed and work started on the ground improvements, he will move to the valley lands, combining his downtown business with that of a practical rancher. The sale was made by the Janss Investment Company.

Only Three Days

For You to Purchase Stock In

Western Building & Investment Co.

And Share In the

2% Quarterly Dividend

For Quarter Ending July 31, 1912

Every stockholder of record on our books on or before July 31st will participate in this dividend.

This is just as good an investment today at $1.85 per share as it was 18 months ago at $1 per share, and is without a doubt the best investment in Southern California from the standpoint of safety and income.

The time to buy Western Building and Investment Co. stock is NOW.

Stock can now be purchased for $1.85 per share. All cash or 10 per cent. cash and 5 per cent. a month.

Come in at once and reserve your stock and share in our profits and dividends.

Officers and Directors

FRANK R. STRONG, President.
Firm Strong & Dickinson, Real Estate.

M. P. SNYDER, Vice-President.
President California Savings Bank. Three consecutive terms Mayor of Los Angeles.

W. A. BONYNGE, Vice-President.
President Commercial National Bank of Los Angeles.

GEORGE W. DICKINSON, Vice-President.
Firm Strong & Dickinson.

ALFRED E. GWYNN, General Manager.
A man of very extended experience and pre-eminent qualifications.

JOHN W. VAUGHN,
Treasurer Occidental Life Insurance Company of California.

HON. WILLIAM D. STEPHENS,
United States Congressman.

LEWIS W. ANDREWS,
Attorney.

PROF. JAMES A. FOSHAY,
Supreme President Fraternal Brotherhood and former Superintendent of Public Schools of Los Angeles.

GEORGE H. CHASE, Secretary and Treasurer.

Western Building & Investment Co.

STRONG & DICKINSON, Selling Agents

147 South Broadway

See Mr. Wilson

Phones 60195—Main 1273

CLOTHING FROM PAPER.

Hats and Shirts Are Now Made and It Is Expected to Produce a Paper That Can Be Sewn Together.

[New York Times:] Though the problem of the high cost of living has not yet become so acute in England as to judge from the American correspondence in London papers, it has become in the United States, it is nevertheless sufficiently serious, and any method of reducing prices that is suggested is eagerly examined, says a London dispatch. The latest idea is clothing made of paper.

A representative of a large city firm of paper manufacturers states that they are the present moment experimenting in the hope of producing a kind of paper really suitable for the making of clothes which can be sewn and hold buttons. "Paper towels are an excellent idea—these are made in Germany," he said.

Paper hats have been a fashion for some time. Instead of wearing washable cotton sun bonnets and caps, children can have each day a new paper hat costing from 2 to 12 cents, which takes one item off the washing bill.

Paper shirts are being produced at 12 cents apiece, while the cost of a paper handkerchief is 2 cents—the price of the washing of a linen one.

In the household, too, the washing bill can be largely reduced by using paper instead of linen, for now there are paper blinds—lace-edged—paper serviettes, paper toilette mats, paper d'oyleys, paper table covers, while paper toweling could be adapted to kitchen use for teacloths, dusters and similar articles.

PANAMA-PACIFIC EXPOSITION.

Expected That Fifty Millions of Dollars Will Be Spent by the Time the Gates Are Opened.

[The Argonaut:] A conservative estimate of the money to be spent on the Panama-Pacific Exposition is $50,000,000. This includes the initial capital of the exposition company, $17,500,000, of which $5,000,000 was pledged by the State, $5,000,000 by the city, and $7,500,000 by private subscribers. The next biggest item in the cost of the fair will be the money to be invested by the various States of the Union for buildings and exhibits. Thus far the sums appropriated by States for these purposes rang from $750,000 down to $150,000. One or two of the larger States are expected to vote $1,000,000 or more. Taking an average of $250,000 as a fair estimate of the per State expenditures, the exhibits of the forty-eight States will represent a total of $12,000,000. The county appropriations from California, estimated on a low basis, are expected to exceed $500,000. One of the biggest items of the exposition will be the foreign displays and buildings. Comptroller Pollak of the Exposition Company estimates that the other nations of the world will spend $20,000,000 here.

TWELVE-YEAR-OLD GIRL WHO IS FAMOUS BREAD MAKER.

According to the current issue of Farm and Fireside the extension department of the Iowa State College of Agriculture has been sending out bulletins to the thousands of girls in their State Girls' Club, teaching them, among other things, how to make bread and how to judge bread. Then, as a close for the year's work, the girls of the State came to the college during the winter short course and baked bread there to see who could make the best loaf of bread.

The article goes on to say:

"A number of girls tried, and their bread was a credit to the instruction which they had received. The winner, Lois Edmonds, of Page county, Iowa, is but 12 years old. She is a happy, wholesome, sensible little country girl of that marked ability which is not unusual in the best country homes. Her bread scored ninety-three points out of a possible hundred, which is considered a very high record.

"Lois used the recipe which was sent out to the girls by the extension department. She used flour manufactured in her home county. The recipe is as follows:

"Two tablespoonfuls of butter, one tablespoonful of sugar, two cupfuls of scalded milk, one tablespoonful of salt and half a cake of yeast (compressed.) Dissolve the yeast-cake in four tablespoonfuls of water that is no warmer than fresh milk. Scald the milk. Place sugar, salt and butter in a bread bowl. Add the milk when it is no warmer than fresh milk. Add the dissolved yeast. Begin to add flour gradually, and beat thoroughly as the flour is added. Beat out all the lumps and make the dough look smooth. Add flour until dough can be worked without sticking to hands or board.

"Knead lightly and with a quick motion of the hands until the dough is elastic and you hear a snapping, cracking sound. Place the bread in a bowl and cover with a towel. Keep warm, never hot and never cold. Let it rise until it has doubled in size. Then knead again, and make into two loaves. Set the loaves in a warm place, and allow them to double in size. The oven should be hot enough to brown a piece of letter-paper in from eight to ten minutes. A loaf this size should bake about fifty minutes, and the oven should be cooler during the last fifteen minutes.'

"Lois is such a little girl that she had to get on her knees on the stool in the cooking laboratory in order to reach to knead her bread. At the Page County Industrial Exposition she had the best cake baked by a girl under 14."

AN AVERAGE MAN'S SUCCESS IN THE POULTRY BUSINESS.

In the poultry department of Farm and Fireside a contributor writes:

"Twenty-seven years ago there lived right near me a man who worked in the iron mills of Pottstown, Pa. This man kept twelve Plymouth Rocks in the back lot of a country tenant-house. The lot was altogether about forty yards square. They were a very good show grade, in shape, color of feather and size. They were of female-color line, with a few darker females in the pen. He raised a few each season and exhibited some at shows near by. This was back in 1884. Men of towns from ten to twenty miles away would come and take away birds at from $2 to $5 each. There was almost no extra expense after the first start, which was the eggs. The winnings at the shows would almost pay for the showing expenses.

"After a few years he quit the iron mill and bought a farm of thirty-six acres. Here the Rocks were increased to fifty-five kept in one flock. Sales of eggs and stock greatly increased. The birds were taken to from three to five near-by shows, and they won many of the firsts. About 400 were raised each season, and the surplus hens and pullets all sold to men who saw his stock at the fairs. About 1893 the flock was divided by building two houses in the apple orchard and the whole orchard made into two large yards. One of these was now mated for darker or cockerel line, and the two others mated for light or standard female line. The strain was kept up to the very best practical lines. They always laid the year around. I cannot give figures in detail, but the prices of cockerels were from $1.50 to $5, and a few at $20; the cull pullets often brought $1 each, in the fall, at which time all the culls were sold. The good breeders brought from $2 up to $10. You can readily see that the poultry paid a very neat sum.

"This man raised five children. One of the sons took the farm a few years ago, and the father has taken a house near by. He helps run the small place and the chickens, and keeps one mating at his home. They run five matings now. Three are dark.

"He is one of the many all over our land. He had very little schooling, but was well educated in his calling; he was not planned for large enterprises and did not care or strive for it. He played safe from the very beginning. The great danger is that most of us will begin by building two or more houses each year and spend large sums to beat this or that breeder, and risk large sums in advertising. Finally we go broke. This I have seen more than once. There are farmers who have built up large businesses in standard-bred poultry, but they are the ones who went slow."

Japanese Toothbrush Trade.

[Consular Reports:] China imports about $250,000 worth of toothbrushes from Osaka, Japan, annually, the manufacturers in that city also furnishing the United States with about $1,000,000 worth, Canada with about $125,000 worth, and Australia, India and several European countries with material quantities.

The use of foreign toilet requisites in the open ports in China is increasing, not only in keeping with the increase in foreign population, but also because of the increasing demand for such articles from the well-to-do Chinese, says a Consular report. The manufacture of tooth powder for use of the Chinese is a flourishing industry in Hongkong and in several of the open ports of China.

Queer Collections.

[London Globe:] Collectors gather together articles more or less interesting, but probably few go in for such bulky objects as those chosen by a distinguished Britisher. Old doors are the object of his desire. His doors come from old houses, castles and abbeys of historical interest.

Some time ago he obtained, at considerable expense, a door through which, during the French Revolution, Marie Antoinette, Charlotte Corday, Danton and Robespierre passed on their way to the guillotine.

Lord Petersham, a noted man in his day, had a hobby for acquiring various kinds of tea and snuff. The Dowager-Queen of Italy has a collection of the foot and headgear of royal personages of different periods. It is said to include a sandal worn by Nero, a pair of white slippers that belonged to Mary Queen of Scots, shoes worn by Queen Anne and the Empress Josephine, and gloves that were once the property of Marie Antoinette.

An Odd Burial.

[Chicago Record-Herald:] In life a genial man with a habit of shaking hands with all persons for whom he expressed a fondness, Dr. A. J. Ihne of Fosterberg, Ill., whose funeral was held recently, went to his grave with his right hand outstretched as though to shake the hands of friends who assisted in the final rites.

The tendency of the dead physician's arm to remain outstretched with the hand in the position it ordinarily would assume in grasping that of another person was noticed when the body was first being prepared for burial. An effort was made to arrange the member so it would lie across the dead man's breast, but each attempt to do this met with failure, the hand springing up just as in life.

Cloth bands were resorted to in an effort to fasten the hand down, but this was unsuccessful. The hand remained outstretched as the body was lowered in the grave.

How Catfish Travel.

[Kansas City Journal:] Tom McNeal used to tell about catfish sunburning their backs traveling up and down the Arkansas River. "I don't take any stock in such stories," said Tom Botkin, Assistant Secretary of State, the other day. "Catfish do their traveling in the night time. But, anyway, I am astonished that men tell such stories where there are so many truths to be learned that are stranger than fiction if one will but study the habits and development of birds, animals and fish.

"Nature provides all animals with their needs and develops their nature and organs to suit changing conditions. The crane is provided with long legs to wade in the water for food. The duck has a wide bill for catching flies. The mountain sheep has cup-like hoofs for safety in jumping from rock to rock. The Arkansas razorback has a strong nose for rooting for food, and so on ad infinitum. All these have been developed by constant use to meet conditions.

"In the same way nature has come to the rescue of the Arkansas River catfish since the Colorado citizens have been permitted to take so much water for irrigation. A close study of catfish taken from that stream shows that they have developed a sort of sack or bag extending from the lower lip down the throat to a point where the first fins grow. This sack or bag resembles somewhat the sack or the bill of the pelican, and is used by the fish for carrying drinking water on his pilgrimages up and down the unmoist Arkansas."

The Armies of Europe.

[The Argonaut:] Europe has now reached a point where the size of her armies has become a matter for anxious comparison. So here are some of the figures that play a part in a future Armageddon. Counting the active list and the reserves—that is to say, all trained men—England can put into the field 970,844 soldiers, France 4,777,000, Austria 2,690,365, Russia 4,739,418 and Germany 4,748,520. There are, of course, other nations that would try to be helpful in a smaller way, and there are quite a number of warships that would give maritime variety to the scene. So that a rough estimate of the military strength of Europe in this "year of Our Lord," 1912, shows the existence of some 20,000,000 men fostered and trained by science, art and finance to regard killing each other as their chief aim in life. The reduction of armaments seems to be still some way off, unless, indeed, these same armaments are to be reduced in another way, by the law talionis.

Life of Birds, Animals and Trees.

[Chicago Tribune:] It has just been computed that the day fly lives twenty-four hours, the May fly six weeks, the butterfly two months, as also does the flea; the fly three to four months; the ant, the cricket and the bee one year each; the hare, sheep, six to ten years each; the nightingale, twelve years; the wolf, twelve to fifteen years; the canary bird, fifteen to twenty years; the dog, fifteen to twenty-five years; cattle, twenty-five years; the horse, twenty-five to thirty years; the eagle, thirty years; the stag, thirty-five to forty years; heron, lion and bear, fifty years each; the raven, eighty years; elephant, turtle, parrot, pike and carp, 100 years each.

The ivy outlives 200 years; the elm, 300 to 350 years; the linden, 500 to 1000 years; the locust tree and the oak, 400 years; the fir, 700 to 1200 years, and palm trees, 3000 to 5000 years.

Mines and Mining in the Great Southwest.

Tonopah.

FOUR CONCERNS MAKE ACTIVITY.

Tonopah Field Feels Effect of New Capital.

Great Western Busy After Four Years' Sleep.

Rescue Eula Changes Its Managers Suddenly.

[Special Correspondence of the Times.]

TONOPAH (Nev.) July 26.—The springing into life of four new strong-ly-financed companies backed by the better elements of Nevada mining, in-mates the obsession which has gripped this camp with respect to the western trend of the vast ore bodies.

Six months ago no one would have thought of mining out on the flat which the Tonopah and Goldfield railroad crosses, as it leaves the main ridge down in the valley and begins to climb upwards to the silver district. Now it is a question of being first in the field. The rush is in that direction, and the east end, which was the seat of excitement last month when the Halifax passed through several likely looking ledges, is almost backed off the boards.

With the exception of a diamond drilling prospecting company, there is nothing new in the east end, but west towards the setting sun the air is filled with all sorts of reports as it rolls through the brokers' offices on the sinuous Main street, which resembles another Sleepy Hollow after the passing of the first preliminary storm of last spring.

One and a half miles distant from the postoffice, the Great Western has resumed work after a silence of four years, and the shaft, now down 600 feet, will be sent down to a thousand. The property is controlled by the MacNamara crowd, which says little about its plans or concepts. Should they get ore, the Great Western will be heard from, and if the engineers are disappointed the men who are diminishing the sinews of war will take their medicine in silence and swallow their losses.

The Monarch Pittsburgh Extension began work this week with a reserve of $50,000 in the treasury, and promises of heavy work in store for the plant, which has been installed with capacity to exploit the lowest depths at which the management expects to tap the Merger ore body. The property is situated three-quarters of a mile west of the Tonopah Extension. Then there is the Cash-Boy directly west of the Golden Anchor, where they are dreaming of dropping the Belmont with the magnitude of their strike. Beyond this again lies the Umatilla, which has been unwatering preparatory to sinking and drifting in the shaft, which the company virtually abandoned some time ago. The equipment is set for a thousand feet. The stockholders include a number of railroad employees, but the future of that corporation is regarded as somewhat problematical since it is somewhat remote from the recent strikes to reflect the full glory of the discovery. Anyway the backers are hopeful, and that is the principal element in mining.

CHANGE IN MANAGEMENT.

One of the spectacular features of the week was the substitution of Jim Haney, former superintendent of the Belmont, for E. M. Luckett, whose resignation from the Rescue Eula became effective Tuesday morning.

Haney is credited with finding the big Belmont ledge and establishing that company as the greatest mine in camp. Ever since his connection with the Jim Butler in the early days of Tonopah, Haney has been credited with more than man's average share of luck, and everything he touched seemed to turn to value. He has been down on the Pacific Coast for over two years recuperating and enjoying the wealth which he pulled out of the ground, but he could not resist the lure of the gray desert.

He will act as superintendent of the Rescue, and James J. McQuillan has been booked for manager. Luckett achieved notoriety last spring when he waged a vigorous campaign against the Kadig control of the North Star, and it was predicted that his tenure in the camp would not last long. He is commonly credited with owing his job to the pull of the estate of Frank Golden and the friends which the former banker left in Nevada, but his knowledge of mining was never accepted by oldtimers.

The information of the change led to a sudden appreciation of Rescue, which is held largely by the working classes of the camp, and orders were placed freely for blocks of the stock on the same principle that the touch of a hunchback brings good results to those who believe in witchcraft. The buyers bank on Haney to make good, and that is about all there is about it. They are willing to back their faith with their money.

BELMONT'S NEW MILL.

The Belmont's new mill started on what the management hopes will be a long and unbroken campaign last Thursday morning (July 25.) The opening was strictly informal, but everything in connection with the mill ran as smoothly as the best engineering talent could wish. For a matter of two weeks the Belmont has been filling in chinks and crevices and tuning up the various parts for the run, which they hope to continue without cessating for an indefinite period. The tonnage treated Thursday was a trifle more than one-half the capacity, or 500 tons, and this will be the average for the first two weeks, when the equipment of men and machinery will be thoroughly broken in beyond the preadventure of a doubt. After that the mill will be expected to treat its full capacity of 500 tons a day. In the meantime the plant at Millers will be kept in commission handling Belmont ores. Not until the new mill is proven competent and up to the expectations of Mr. Bosqui, the designer, will there be any change in the shipment of ores to the valley.

MILLER'S CUSTOM PLANT.

The Millers plant will become a strictly custom plant, which may be rendered available for resumption of company ore treatment in the event of a fire or accident, crippling the new plant at the mine. Already there are more applicants for tonnage than can be cared for, and it will cause some misgivings among the stockholders of proposed shippers should their offerings be turned down.

The latest bidder for treatment is the Tonopah Merger, which is already discounting the future to an extent which they think will warrant them in providing immediate milling facilities. The MacNamara is another newcomer owing to the impairment of that property by lightning during a storm last week. The electric current entered a segment of the mill and silenced the machinery in most effective manner. The loss is covered by indurance, but the company is eager to arrange for treating its ore in the interim of reconstruction. The MacNamara, while taking care of only sixty-seven tons a day, has the record of greatest efficiency of any mill in the district, and no time will be lost in restoring the home plant to working conditions.

The Jim Butler, which rested secure on a promise to have an outlet for its ore at the old Belmont mill, is in an embarrassing position since it is growing so rich the mill cannot treat its product with the greatest regard for economy. The mine has been thoroughly sampled during the last two weeks, but a final test will be made under the direction of Clyde Heller. The Midway is another candidate for milling privileges, and its improved prospects promise steady shipments, even though it should not strike the Golden Anchor ledge in its eastern thrust.

Goldfield.

LEASE SHAFT GIVES PROMISE.

Goldfield Concern Is Pushing Its Development Work.

Black Butte Company Uncovers Pay Dirt.

Jumbo Extension Discovers New Ore Shoot.

[Special Correspondence of The Times.]

GOLDFIELD (Nev.) July 25.—A crosscut from the bottom of the thirty-foot winze shows the body of milling ore recently encountered in virgin ground on the 100-foot level of the old C. O. D. M. and L. Company lease shaft, on the property of the C. O.D. Consolidated Mining Company, to be sixteen feet between walls.

The lodge was originally exposed on the surface of the ground by leasers several years ago, but through a fault at a depth of about fifty feet was lost until recently when its downward extension, slightly removed from its natural position, was revealed by the parent company in extending the north drift on the 100-foot level of the old lease shaft named.

The ore body measures ten feet in width. To assist in determining the extent and dip of the ore body a raise was made prior to the sinking of a thirty-foot winze. In view of the satisfactory results obtained in its exploration on the 100-foot level and in the winze, General Manager I. K. Koontz, who has just returned from a business trip to the East, has started a crosscut from old workings to intercept the ore body on the 200-foot level of the lease shaft.

It is calculated that to accomplish this aim not more than fifty feet of crosscutting will be necessary. This work completed, the extraction of ore from the new find on the 200-foot level and its development at greater depths will be prosecuted by way of the company Gold Bar shaft, which is equipped with a twenty-five-horse-power hoist and connected with the old C. O. D. M. and L. lease shaft by laterals run several years ago.

BLACK BUTTE REORGANIZED.

After considerable exploration work in search of it, what appears to be the downward extension of what is known as the Campbell ledge was revealed a few days ago in a drift to the southwest on the intermediate level above the company tunnel on the property of the Black Butte Reorganized Mining Company. When first encountered in the drift named, the ledge showed a width of only several inches but as work upon it has progressed it has increased in size, measuring at present about three feet in width and dipping to the southwest at about 45 deg.

From the dip named, it is estimated that the ledge passes about thirty feet over the top of the tunnel, which explains the failure of that working to pick it up. Samples from the ledge at its latest point of disclosure give returns as high as $55 a ton in gold and silver. Several days more work will be required to determine the extent and importance of the discovery. In addition to the work being prosecuted through the long tunnel, the company is drifting south on the 135-foot level of the Dorch shaft. The drift now has a length of about 135 feet and highly favorable conditions prevail in the face.

FLORENCE.

President A. D. Parker of Denver, Colo., who, with Vice-President T. G. Lockhart of Los Angeles, Cal., spent several days of this week inspecting and outlining future work at the Florence mine, set at rest all rumors as to the early erection of a mill on the property to replace the plant destroyed by fire last December. Mr. Parker stated that, while a great amount of profitable milling ore had been developed in the mine since his previous visit of inspection last March, the accumulated tonnage is not sufficient at this time to warrant the construction of a mill. He, however, intimated that if the present rate of ore development continues, the construction of such a plant will be given serious consideration by himself and associates in due time.

With the completion of the main shaft to the 1200-foot point, with a sixty-foot sump for pumps, which level will be reached within the next few days, deep sinking operations will be at least temporarily suspended and lateral work vigorously prosecuted.

Mr. Parker made it known that he believes that the southern extension of the great quartz mass which is giving such an excellent account of itself on the 1300-foot level of the Grizzly Bear shaft of the Goldfield Consolidated, will be found within the confines of the Florence holdings. With this belief in mind, Mr. Parker has decided to have a crosscut driven north on the 1200-foot level of the Florence toward the Combination Fraction. Superintendent Dewey is daily expecting to reveal in the new crosscut on the 150-foot level the downward extension of the rich ore body opened up about two months ago in virgin ground on the 250-foot level.

BLUE BULL.

The work of retimbering and enlarging the 400-foot shaft on the Hat claim of the estate of the Blue Bull Mining Company from 4x7 to 4½x9½ feet has been completed from the water level—350 feet—to the surface, a rate of ten feet a day having been accomplished since the inauguration of the work, under the supervision of Manager K. M. Simpson. Like work from the water level to the present bottom of the shaft is now under way, and with its completion the bore will be sunk to a total depth of at least 650 feet, preparatory to the driving of a cross-cut to the west to fully explore the Hat claim at depth and to intercept what is known as the Gold Bar—Victor lodge in the east half of the Victor claim of the C.O.D. Consolidated Mining Company, held under lease by the Blue Bull Company.

DIAMONDFIELD MERGER.

Good headway and encouraging results are being obtained by the Diamondfield Merger Mining Company in the development of its lease on the Daisy property.

In the south drift on the 150-foot level, a winze has been started on an eighteen-inch streak of ore, averaging about $30 a ton, that was recently encountered in what is known as the "Fault" ledge. On the 200-foot level, the south drift, which has a total length at present of 210 feet, is being cleaned out, preliminary to its continuation a distance of about forty feet to intercept the ore body upon which a winze is being sunk on the 150-foot level.

TONOPAH DIVIDE.

The Tonopah Divide Mining Company, an assessable corporation of 1,000,000 shares of the par value of $1 each, has been organized by George Wingfield and associates for the purpose of taking over the property in the Tonopah Gold Mountain district, eight miles south of Tonopah of the defunct Tonopah Gold Mountain Mining Company.

The property, which has been considerably developed and has an excellent showing, was purchased by Mr. Wingfield and H. C. Brougher of Tonopah, two of the stockholders of the defunct company. The privilege of further sharing in the ownership of the ground has been extended by the organizers of the new company to the stockholders of the old corporation upon a basis of an exchange of share for share and the payment of an assessment of 2 cents a share. The period of time for such an exchange of shares expires September 5.

JUMBO EXTENSION.

In the east drift on the 300-foot level about 350 feet from the shaft of the Poleverde workings of the Jumbo Extension, a new ore shoot, four feet in width and averaging $76 a ton, has been encountered. A new hanging wall raise from the 900-foot

(Continued on Fifteenth Page.)

ARE YOU PROFITING BY THE TREMENDOUS BUILDING DEVELOPMENT OF LOS ANGELES?

You Should Have Your Share of This Profit—

—The profit that is the natural result of the great building operations in Los Angeles.

—It's a simple matter for you to participate in the profits of one particular company that has *made good*—The Investment Building Company.

—The operations of this company along conservative lines have been productive of excellent returns and, as the result, our hundreds of stockholders have been pleased with regular dividends.

—The I. B. Co. has the resources, the facilities and the competent management necessary to conducting a building and subdividing business in a profitable manner. There are no unprofitable departments in the I. B. Co. business.

Stock Is Selling Today at $1.65 per Share

Your money will earn more and will be better protected by the strength of the I. B. Co. with its gilt-edged assets.

—I. B. Co. policy has always been to link SECURITY and SAFETY with Profit. We believe that is your policy, too.

—I. B. Co. earnings from subdivision of property and building of homes, are distributed quarterly in the form of dividends to our stockholders. They now represent as high as 12 per cent. Why should you let your savings earn less than this?

—Get our Booklet right now. It's full of meaty argument why you should buy an interest in this growing company.

The Investment Building Co.

1008 W. P. Story Building

Home Phone F3175 Broadway 4575



Will They Stand the Test?

Some day there will be a State Examiner of Building Corporations and when the "water" is squeezed out of their capitalization many will go to the wall.

The Stock of the

City Builders Investment Co.

At a Par Value of $1.00 Per Share.

offers a remarkably attractive investment for the reason that this company has issued no bonds, "preferred" or "promoters" stock. Every share of stock represents an equivalent in value and has its pro-rata share in every dollar of the company's profits.

The company's real estate holdings are rapidly increasing in value. The building business is unusually profitable, the stock will increase in price and

NOW Is the Time to Buy

If you want large returns on a small investment with no risk it will pay you to investigate. Call up or address

City Builders Investment Co.

305-307-309 Title Insurance Bldg.

Main 8008—PHONES—A3008



Many New Artistic Homes in this Delightful Tract

await inspection this very day or week. Splendid new ideas in 1 to 2-story bungalows of every possible description and effect. Come see the "Aeroplane" style, a bungalow with just the sleeping room and porch upstairs. Every home is practically different in

College Tract

College Tract Improvements are up to the mark in every way. The wide improved streets, shade trees and parkings, cement curbs and sidewalks, the beautiful and harmonious layout of the tract, make homes here doubly attractive.

College Tract Homes have the dandiest of sleeping porches, big living rooms, stationary tubs, hardwood floors, clinker brick and cobblestone effects, white enameled bath—and bedrooms, in short just what you want.

$26 to $50 a month buys any Home in the tract, and these monthly payments include principal, interest, taxes and insurance. The prices range from $2600 to $5000, and the Homes are all excellent values at their respective prices. Free two years' option on adjoining lot at present price.

To Reach College Tract:
Come to the office and ride out in an auto—or take Grand Avenue car marked "To West 48th Street" on Broadway, Seventh or Grand, to Gramercy Place or Arlington Avenue.

Splendid Opportunity for Builders:
Enterprising Builders can make good money by buying a lot or two here now, and building thereon. Houses can be sold about as rapidly as built. Easy Terms on Lots, and at attractive prices.

Los Angeles Investment Company

Home 60127 Main 2248

333-335-337 South Hill Street

FREE WORKERS' PAGE—Our Unceasing Fight for Industrial Liberty.

Barrier.

MEN HELD BACK BY SOCIALISM.

Views of the Vice-President of a Railroad.

Red Flag Philosophy Destroys Shop Discipline.

Santa Fe Official Gives Some Timely Advice.

[BY DIRECT WIRE TO THE TIMES.]

CHICAGO BUREAU OF THE TIMES, July 27.—[Exclusive Dispatch.] Socialism with its agitators who preach a sentiment of anarchism rather than the good of the common people, as was the aim of Lycurgus when he tried to remove from Greek life the evils of insolence, envy, avarice and luxury, was discussed yesterday by W. B. Storey, Jr., vice-president in charge of the operation of the Atchison, Topeka and Santa Fe Railroad.

Mr. Storey's discussion followed the speech of W. L. Park, vice-president and general manager of the Illinois Central Railroad, before the International Railway General Foremen's Association on Wednesday. In his address Mr. Park declared that railroads had "imperiled too long with socialism, syndicalism and other pernicious isms."

HOLDS MEN BACK.

The attitude of a certain element toward socialistic doctrines, declared Mr. Storey, holds men back and causes a mutual feeling of antagonism, which can do the employer little harm, but which can do much towark making the workingman less prosperous.

Socialistic proclivities in the employee, who otherwise would be advanced to do a great deal in the interest of his employer, makes him feel, said Mr. Storey, that the less he does the less he produces for the man who pays his wages, and therefore the nearer he is approaching to the ideals of the socialistic propaganda.

"I recognize that the tendencies of socialism today are destroying the control of the shop employees and are hurting the essential spirit for the proper conduct of large industrial enterprises," said Vice-President Storey.

RED FLAG DOCTRINE.

"Efforts should be made to discourage the principle among the men who are susceptible to the teachings of a red flag doctrine—which is in the interest of a few who are endeavoring to commercialize the sentiment of socialism.

"The workingman who, as a rule, has the interest of his family and home at heart, is spurred to action by stories of the efforts of his employer to obtain the largest production possible from him at the lowest cost. He is told that the product of his labor belongs to him, and the weaker man, feeling that he is being robbed of what is really his, naturally wants to strike back.

"Immediately he becomes a foe to his employer. He develops into a barrier in the progress of the business, rather than an aid."

A BOND FROM STRIKERS.

A Cleveland Towing Company Required a Guaranty Before Taking Back Repentant Employees.

[The Argonaut:] The Great Lakes Towing Company of Cleveland, Ohio, established a useful precedent when it demanded a financial bond from the Tug Firemen's Union before allowing its striking and now repentant employees to return to work. The offense was a particularly bad one. A contract entered into a year previous, and that was supposed to preclude a strike, had been deliberately broken, not under the pressure of grievances, but because certain agitators in Chicago had arbitrarily ordered the men to leave their work. Even the local union president had been ignored in the matter, orders being sent to the men direct from Chicago, and this fact was actually urged by the employees themselves in their plea for reinstatement. They acted, they said, in the heat of the moment and without reference to right or wrong. Now they ask to go back to work under the terms of the unexpired contract.

Under such circumstances the towing company was justified in questioning the value of any contract with a union to which no financial liability was attached. Obviously there could be no value to an agreement with a union that recognized no ethical consideration whatever and that was ready to break any contract that could not be enforced at law. After such an object lesson in union honor the company asked for a bond for $5000 as a guaranty against its repetition, and as this was a condition of reinstatement the bond was immediately forthcoming. Henceforth the Tug Firemen's Union will probably be a little more chary about breaking its contract. If it can not understand the obligations of an agreement it will have no difficulty in estimating the pecuniary value of $5000 and the inconvenience of forfeiture.

All agreements with unions everywhere ought to be based upon liability bonds. Without such bonds the agreements are useless. Moral obligations have no binding weight upon men who are ready at a moment's notice to throw aside their duties to their employer in obedience to orders from dictators of whom they know nothing and in quarrels that are not theirs. To give bonds in support of contracts is the general commercial practice even among men who attach a certain sanctity to an agreement. Why not impose similar liabilities upon those whose promises have been so often proved to have no value?

Convicted Himself.

[Topeka Capital:] Wichita lawyers are yet talking about the way Wallace R. Baker, who was found guilty last week in the District Court of selling mortgaged property, showed his ignorance of married life. The prosecuting attorney was trying to show that Baker wasn't married. He asked Baker the following questions:

"Did you ever send your wife any dresses?"

"Yes. I sent her four dresses."

"What kind of dresses did you send her?"

"I sent her one good dress and three common dresses."

"How much did you pay for the good dress, Mr. Baker?"

"Oh, I guess about $4.50."

The lawyers put Mr. Baker down then and there as an unmarried man and a poor guesser.

A NATIONAL DEFENSE.

Employers of the Country Will Have to Unite Against the Anarchistic Spell-Binders Making Trouble.

[The Square Deal:] That the Industrial Workers of the World, as an organization, bid fair to become so powerful by reason of their methods that it will be necessary for the employers of America to make a determined stand against them now is evidenced by the growing feeling of dread shown by various employers associations throughout the country. On the Pacific Coast, where the Industrial Workers of the World have been active for quite awhile, the various employers' associations have presented a solid front and in many instances have succeeded in driving the anarchistic spellbinders out of their cities.

The Lawrence strike convinced the East that there was something more in the Industrial Workers of the World organization than mere wind. Several plans have been suggested by which the inroads of this latest labor union could be prevented. The most recent plan is to form a National Employers' Council. This idea originated with Robert Wenst, a commissioner of the National Metal Trades Association, and was first broached by him at the annual national convention of that association, held in New York City early in April.

Mr. Wenst's plan is best described in his own words, and the following extract, taken from his annual report as commissioner of the Metal Trades Association, is self-explanatory:

"In presenting my annual report covering our operations for the past year, I feel it my duty to call attention to the grave danger which will confront employers, immediately upon the return of business to normal. This danger lies in the scarcity of labor, both common and skilled, which is beginning to be noted at this time. It seems to me that unless immediate steps are taken by employers, there is danger of a social upheaval of the working people of this country, if for no other reason than because of the activities of the extremely active and militant arm of Socialism, the Industrial Workers of the World, which was responsible for the violent incident to that totally unnecessary strike which occurred recently at Lawrence, Mass.

The danger referred to and similar dangers, which it is unnecessary at this time to enumerate, can be obviated to an extent by the formation of a National Employers' Council, designed for the sole purpose of taking prompt and effective action. This council should consist of the president, vice-president and active executive officers of such associations as our own, the National Founders, the National Erectors, the National Furniture Manufacturers, and many other similar national associations, whose officers and members would undoubtedly want representation.

Such a council would not necessarily require more than a merely nominal working capital, for the reason that the expenses of its members and any extraordinary expenses recommended by the council itself could be taken care of on some equitable basis by the associations represented.

"As one of our correspondents, in writing on this subject, puts it, 'what really ought to be done is to get some sort of action on the part of the investor.' If bankers and investors would take the proper stand as regards the open shop the contractors (in the building trades, for instance,) would be compelled to do so. This, in a measure, could be brought about by this proposed council making representation to the American Bankers' Association and like associations having to do with granting of credits.'

"If such council as I have briefly outlined, with the backing of all other associations of employers, could be formed, it would strongly tend to place industrial matters in this country upon a sound footing.

"Conditions may not be such at this time as to make much progress toward open-shop conditions in many trades, but it is unquestionably the height of time to begin the constructive work. I, therefore, seriously recommend that this convention place itself on record as being favorable to the formation of a National Employers' Council such as has just been described."

CHANGING FOR WORSE.

British Criticism of Organized Labor and Gompers' Admission of being Fooled by McNamaras.

Writing of the Los Angeles dynamite crime, the London Times says that there is "no doubt in the public mind that the long series of outrages are trade-union outrages," and it adds:—"The McNamaras were evidently not working at their own charges. A series of over a hundred dynamite explosions, all occurring in shops where the domination of organized labor was not recognized, could not have been carried out without plenty of money, without central direction, or without a complete system for sheltering the criminals. There have been many indications that 'organized labor'—or, to give it the proper name, the American Federation of Labor—has under its present direction been changing for the worse alike in its aims and methods. Its president—Mr. Gompers—has shown a sinister tendency to sympathize even openly with violence and lawlessness. The impression thus created has been deepened by the way in which he and his fellow-officials have ranged themselves on the side of the McNamaras, declaring them to be the victims of an unscrupulous capitalist conspiracy.

When they took that line they, of course, were not aware of the strength of the case against the actual perpetrators, and could not foresee that these men would be reduced to confession. Their subsequent pose has been to present themselves as 'fooled,' and to lead the outcry for condign punishment, but they have not succeeded by these means in throwing public opinion off the scent. The complaint that they have been fooled might have had more success if they had not added that they see no necessity for investigation on their own part into the working of an organization the chiefs of which are exposed to such a misfortune. It is now noted that the Federation of Labor is not incorporated, and is therefore outside the law, and beyond the control of the State. Also people note that its affairs are as much a secret as were those of the Standard Oil Trust, and that it can raise and spend vast sums of money for which its officials appear to be responsible to no one. The comparison with the Oil Trust is rather significant as showing how the American people are confronted with the same evil of secret and irresponsible autocracy at both ends of the social scale."

$25.00 to Lake Tahoe and Return.

On sale daily from Southern California points until October 31. Return limit October 31. Many stopovers allowed. Trout fishing best in years. Spend your vacation at this delightful place, where you can find anything from "roughing it" to luxury. Southern Pacific.

Labor's Unrest.

STRIKES ON AND OFF AND STRIKES COMING.

TWO HUNDRED AND FIFTY THOUSAND women and children are literally starving in London—women and children belonging to the striking dock workers, for whose support and existence those self-deluded men are responsible. Column after column of the daily papers of London is filled with appeals for money to buy food for them, signed by bishops, clergymen, relief societies and others. Women stand pitifully on street corners asking charity. Children, hundreds of them, hold out begging hands. Practically the entire dock district of London is a vast poorhouse. In all the streets of the district one sees the pinched and hungry faces of little children and their starving mothers. The shame of it rests first on the designing strike leaders and next, if not first, on the many thousands of able-bodied strikers who will not do the work and earn the wages waiting for them at the docks. For the sake of that fool thing called "recognition of the union," these strikers are letting nothing but intermittent and, naturally, insufficient charity, stand between their wives and children and literal starvation. And this has been going on for weeks and weeks, with no real signs of cessation. There is no indication (but the contrary) that the strike agitators or their wives and children are doing any of the suffering. What care they (in the United States as well as in England) for the mental and physical suffering of their deluded victims or of those dependent on those victims. In passing it may be noted that the London strike committee has wired Gompers and Company (A. F. of L.) for financial help. They won't get much, if anything, as in 1911, out of about $360,000 income, and cash balance, Gompers and Company only returned to its deluded wage-earning contributors, $4192—only a little over 1 per cent—for "strike benefits" (see Gompers and Co., 1911 annual report.) It was only $6484 the year before. Still Gompers, Morrison and Co. drew their fat salaries and expenses with regularity, besides paying thousands of dollars of wage-earners' money to Alton B. Parker and other lawyers, in the effort to keep them and John Mitchell out of jail, to which they have been justly sentenced for gross and repeated contempt of court.

Gosling, chief leader of the London dockers' strike, is openly charged by clergymen of the strike district with leading a dishonest strike, few of the strikers knowing why they are on strike. His methods are scandalous. In labor circles he is denounced for using the facility so unsuccessful seven years ago, when, after fifteen weeks of strike suffering, the lighter-men went back to work on the old conditions. Gross intimidation is being practiced, without any rebuke from him. All he says is: "Fight on, boys, even though you and yours are starving." The port of London has already lost hundreds of thousands of pounds; public anger is reaching a white heat. This strike is one of the most desperate and demoralizing in England's history. And all because just one worker could not be forced to join a certain local union, though already a member of another. That's worse tyranny than recognition of "the" union, meaning unions as a whole. Besides this, the strike entails much political evil, because, by its pandering to socialist union labor in the past for votes (just as the Democrats in the House at Washington are now doing) the present semi-socialist British government is not dealing with the strike situation as it should—in fact, led by Socialist Lloyd George, it is holding aloof and letting all the strike evils and misery go on. Ten thousand Liverpool dock workers struck on July 15, against the workmen's compulsory insurance law; just gone into operation, affecting 10,000,000 workers. It was put through by John Burns, the erstwhile labor leader in the British Parliament, who now draws a government salary of $25,000 a year, and wears gold lace, knee-breeches, cocked hat and a sword. He is now quite willing to put more taxes on his years ago fellow-workingmen, in spite of the fact that they foolishly put him where he is. Had Gompers, the cockney cigar-maker, stayed in London, a job like that would doubtless have been gladly accepted by him. So it is with most union-labor leaders and strike leaders on both sides of the Atlantic. Out of public office it is "we are for you;" in public office feeding at public crib, it is, "We and this are for us."

Extraordinary stories of picketing are current among the East End tailors says the London Times. The situation became so serious that one of the leading West End tailoring firms had to move their East End "shops," master tailors, journeymen, and all, to quarters under the shadow of their business premises. The men employed in these shops are non-unionists and do not want to join the union; they accordingly seemed to be marked men in the district in which they lived. Employers have also received statements from their workmen of violence inflicted upon them. One employer reports two pressers and a deaf and dumb man badly knocked about. Another gives names and full details in a description of a savage assault upon a man who was summoned to a kind of court of inquisition, where his working as a non-unionist during the strike was investigated. He was brutally belabored in his transit to and from the scene of his "trial."

Eighty per cent of the Pennsylvania striking freight-handlers at New York City have stampeded back to work. The road made some minor concessions, but not, say the strikers, "recognition of the union." That thing of industrial tyranny is being kicked around from pillar to post everywhere. Union labor hurts itself badly everytime it urges it.

Philadelphia icemen have gone on strike for shorter hours and more pay. There is danger of an ice famine, even though as in Egypt of old, the "cribs are full of corn."

After eighteen years of trial, the worker's compulsory arbitration law of New Zealand is not now generally approved. For years New Zealand was famous as "a land without strikes." From 1894 to 1905—the first 11 years of the original law—there were no strikes at all. In 1906 there was one, in 1907 there were twelve, and in 1908 there were again twelve. Workmen now make war upon the court when its awards do not suit them. That's what the California "recall of the judiciary" law means. No award, if obtained by force, can be enforced lastingly, to the permanent advantage of either party.

Striking seamen set fire to the Red Line steamship Zeeland in the port of Antwerp, Belgium. The managers of the Seamen's Syndicate have been arrested.

Thirteen thousand cotton mill operatives are now on strike at New Bedford, Mass. The striking weavers want the grading system of wages abolished, and this thirteen thousand went out in sympathy.

The seamen's and longshoremen's strike at New York and other Atlantic ports goes harshly on. Some ships have to sail with strike-breaking crews. The longshoremen want a raise from 30 to 35 cents an hour. They now demand it also of the trans-Atlantic lines. Some violence is occurring. Signs printed "Remember the Titanic—this crew is incompetent" are being displayed in an effort to frighten trans-Atlantic passengers. That action is indefensible and utterly alienates sympathy.

The I.W.W.'s are trying to tie up harvesting in the Walla Walla district, Washington. As usual they demand more wages and less (or no) work. Openly they are cursing the government and the flag. This kind of outrage must, eventually, lead to military executions. It's revolution, and nothing else. Our flag is ourselves—it must be protected at any cost, as in the Civil War. Love for the flag is not merely a sentiment with true Americans, but a vital duty. We bought it by blood and must, if necessary, defend it by blood.

The American Ice Company will sue the Central Labor Union of that city for officially blacklisting it. This is what Gompers, Mitchell and Morrison have (eventually) to go to prison for in the Buck's Stove and Range Company case. It seems hard to impress warnings on badly-led union labor.

Mechanical orchestras may replace the disposed to strike musicians of the New York theaters. Many of the theaters will cut out orchestras this season rather than lose money by paying the too-high wages asked. Discontented union labor is fond of putting itself "out of a job."

Labor conditions in Massachusetts today, says the Sun of New York, are worse than at anytime in the history of the Bay State, according to records in the offices of the State labor authorities. Fifty-two strikes are on and 20,000 workers are idle. New Bedford has 13,490 cotton mill operatives out. They demand equal pay for bad work and good work. Boston has 2500 car employees out, and 300 painters. Other cities in the State where strikes of shoe or other workers are on include Lynn, Ludlow, Holyoke, Lawrence, Huntington, Fall River, Clinton, Amesbury, Webster, Springfield, Worcester, Everett, Lowell and Pittsfield.

REPORTS ON WAGES AND CONDITIONS.

Timely Bulletins from All Parts of the World.

Railway wages in England (always far too low) are being advanced. The Lancashire and Yorkshire Railway granted for three years from June 23 a general advance of wages to freight-yard employees of 24 cents to 36½ cents a week, and a general reduction of working hours from over sixty to fifty-seven and a half and fifty-four a week. The lower-paid grades receive the greatest advantage. It is expected that terms will shortly be arranged with signalmen and plate layers.

The North-Eastern Railway has issued to its workmen in detail on May 30 and June 7 decisions on wages, etc., of the Conciliation Board. About 7000 men, principally of lower grades, were awarded advances from June 21, varying from 24 cents to 72 cents a week.

The Midland Railway also consents to the following higher daily wages:

	Per Day.
Firemen	97½ cents to $1.16
Drivers	$1.46 to $1.89
Emergency drivers	$1.22
Drivers of express trains	1.65
Drivers of certain freight trains	1.65
Drivers of certain passenger trains	1.89
Drivers of class A trains	1.89

These terms are regarded as entirely satisfactory to the men. Comparison of these advanced rates of wages earned by British railway workers with the well-known much higher rates paid to American railway workers, shows that the latter have really no just reason for their present attempts to force advances from American roads of far greater amount than "the traffic will bear."

Testifying before the Commission of Arbitrators sitting at the Oriental Hotel, Manhattan Beach, N. Y., President B. A. Worthington of the Chicago and Alton Railway, said:

"If the commission granted the increase in wages to the engineers the roads would be forced without a fight to make similar concessions to all their other employees, and this would mean an increase of $63,000,000 to the yearly pay rolls. The eastern engineers' request (or demand, rather) for $7,000,000 increase would fall upon these smaller and weaker lines and not upon the richer ones that can more easily afford it. It would force some of the small roads into stoppage and bankruptcy. In 1911 the fifty-two eastern roads, whose engineers' demands are the demands under arbitration, had net operating revenues of $861,978,429. In 1900 they employed 19,543 engineers at an average salary of $1120 and in 1910 they had 27,775 engineers at an average of $1360, an increase of $220, average, per man per year. The increase granted to these engineers in 1910 amounted to $4,044,230, while now, only two years later, they demand a further $7,000,000. The present rates of wages are adjusted to local conditions and weak roads, and the advance, if granted, will fall entirely upon the latter. In addition, the firemen on the fifty-two roads are demanding $20,000,000 increase. The other workers are waiting to demand equivalent increases in their turn.

The rates of wages per day demanded by the engineers are:

Smaller freight engines	$3.25
Larger freight engines	$3.90 to 4.75
Mallet engines	7.00
Switching engines	4.50
Fast line engines	5.00

All want overtime if held more than fifteen hours away from their home terminal.

British Compulsory Workmen's Insurance.

Consul-General Griffiths of London reports:

"Under the provisions of the British national insurance act of 1911, which came into operation on July 15, 1912, all persons over 16 and under 70 years of age under contract of service, at whatever periods they may be paid, who receive less than £160 ($778.64) per annum, must be insured.

"There is no option. It is compulsory insurance. Certain persons are exempt, but no exception is made in the act in favor of consular employees. A firm of English solicitors assures me that consular employees, whatever their nationality, who receive less than £160 ($778.64) per annum, are compelled to take out such insurance, unless exempted by some treaty stipulation.

"All employees who fall under the act will pay 6 cents each week in the way of insurance dues or premiums, while the employer will be required to pay 6 cents weekly for each of the said employees."

[A copy of the new law is on file for public inspection at the Bureau of Manufactures.]

Bids for the Labor Vote.

WASHINGTON, July 17. — The House passed two measures today designed as a bid for the labor vote in the coming campaign.

One was a bill introduced by Representative Bulser of New York creating a department of labor, the head of which shall be a Cabinet officer. The other measure was introduced by Representative Hughes of New Jersey and provides an industrial commission, consisting of nine members, to investigate and report on the causes of labor troubles and the general relations existing between labor and capital. Both measures have been approved by labor organizations.

The American Pay Envelope.

Under our present economic and fiscal policies fully $5,000,000,000 a year now gets into the weekly pay envelopes of our wage earners. It was $4,615,000,000 when the census was taken on April 15, 1910. In addition, fully $7,500,000,000 a year more, gets into the monthly and other pay envelopes of salaried men, of farmers who do much or all of their own work, of small merchants and shopkeepers, and of professional men and women.

Necessarily, says the American Economist, a vast sum of money must go into the pay envelopes of Americans of all classes to enable them to pay for the 90 per cent. used at home of our annual $21,000,000,000 factory production. Any radical change in our present economic and fiscal policies means less employment, less wages, and economic disaster (as in '93 to '96.) That's the thing for us to remember when we go to the polls one November 5, next.

Wage Reductions Proposed.

British employers are resenting being compelled to pay towards the compulsory insurance of their employees, and intimate a general wage reduction to offset their forced contributions. In that way the worker will be compelled to pay his own insurance. Lloyd George, the Socialist Chancellor of the Exchequer, openly declares that this act (now in force) is only the beginning of a series of forced levies upon capital. At the same time it is a forced levy on the wages of the poorly-paid British worker. Their insurance tax cards have to be stamped daily by the employer for them and for himself. It is 13 cents a day for some low-grade workers who only get 28 cents a day. Already this socialistic act is causing loss of work to those whom it was alleged to benefit. In a way it is pauperizing, like the old age pensions act, and other Socialist acts.

Wages Increased.

The Jones and Laughlin Steel Company has of its own accord, like the United States Steel Corporation and other companies, advanced wages 10 per cent.

Glacier Point Trail Now Open

In the Yosemite Valley. Camping is fine. In planning your vacation, decide on visiting this wonder of the world. Valley representative at No. 600 South Spring street from 10 to 12 daily to give information and plan trip. SOUTHERN PACIFIC.

Must Increase Cost.

IS EIGHT-HOUR LAW NECESSARY?

WILL SERIOUSLY AFFECT ALL MANUFACTURERS.

Government Work Will Have to Be Done by Government Alone at a Higher Cost Than Otherwise, Which Will Have to Be Paid by the People of the Whole Country.

[The Review:] The shorter work day will always be a popular subject with the workingman. It is particularly pertinent for discussion just now due to the eight-hour bill which has been introduced in our national Congress, providing that all direct contractors and all their sub-contractors as well shall employ no man on government work more than eight hours per day. This brings everything supplied to the government, directly or indirectly, under its provisions. Furthermore, if adopted, it means in the language of union leaders, an extension of the eight-hour day to every line of industry. Every man, woman and child in the country, therefore, is vitally interested.

Government work is so intermingled with other work that no one who has not studied the matter can understand all its ramifications. We were surprised, when we came to investigate, at the number of plants which were doing the work and the number that wished to be in a position to do it; in other words, had submitted bids from time to time and lived in the hope of eventually getting a contract. Every workman therefore in machine shops, foundries, cotton mills, woolen mills, flour mills and limitless other occupations is interested. It makes no difference whether or not he is doing government work today; he may be doing it tomorrow. What then are these supposed friends attempting to do for his advantage?

We are most interested ourselves in foundries and machine shops, and therefore in this article will refer mostly to these industries. The average machine shop throughout the country works either nine or ten hours. It is doing work perhaps for several customers, but government work is its filler. Without it there is not enough to keep everybody employed; it represents the percentage of profit.

Briefly, there are two arguments why the firm devoting only part of its plant to government work could not continue its practice under the proposed legislation. The first is that the general competitive work, or its own line of business, requires a nine or ten-hour day to produce at the right price. Obviously a plant could not run one department, or part of a department, on eight hours and the others on ten or nine. Even if it were practicable, wages would be based accordingly and there would be continued strife. What is worse, it would be impossible to maintain discipline, the greatest essential of the well-organized shop. The second argument is that in most cases it would be impossible to segregate the work. Each mechanic would require constant superintendence to be sure he was working only eight hours on a government piece and the regular time on other work. It cannot be done.

The result would be that a firm would have to do all government work or none. The private establishment cannot do government work exclusively. It is mostly given to the lowest bidder; there is no certainty as to whether the contract will be obtained or not. One stroke, and all a firm's business may be lost; another business would have to be built up. No one would take such a risk.

Therefore, the present bill if passed means that the government will have to do all its own work. Well, you say, the result would be the same; the same number of workmen would be employed. But would the result be the same? The government, to do all its own work, would enlarge the present plants and perhaps build new ones, but in any instance the work would be centralized. The workmen would have to follow the work. What does this mean to the man whose home and whose friends are not movable? He has the alternative—lose work or perhaps no work. William Cramp & Sons recently refused to bid on a battleship under the eight-hour law. How many men are out of work as a result? Who then gets the benefits? The government employee. Without belittling the work of the government employee, is it not a fact that he is already hampered for political purposes beyond all limits? Is not the very expression "government job" a synonym for a "soft snap?" Has not the government employee already all the favors he can reasonably expect? And who will pay for this new one?

The increase in the cost of the battleship New York of $1,714,000, built by the government, over her sister ship, the Texas, built outside, suggests the answer. Our governmental expenditures are large enough now; indirect taxes are easy to collect, but there will come a time when these same indirect taxes will be too heavy a burden and the workmen will be the principal sufferers.

Obviously, the present bill is of no benefit to the ordinary workman, and so we will get right down to the proposition that most interests him.

Here, you say, the workman has his inning. In the abstract there is no proposition quite so good to the workingman as the eight-hour day, unless it is a still shorter day. "Something for nothing" is an appeal that bolsters up many a doubtful proposition. No one knows this better than the demagogic politician and the labor agitator. But, "those who dance must pay the fiddler." It is an old maxim, and a very true one.

Is the eight-hour day logical? Bear in mind that its advocates do not say we shall have an eight-hour day for the molder and a ten-hour day for the farmer—they say we shall have an eight-hour day for everybody. Occupations differ; for some, eight hours is too long; for others it is too short. It is unfair to class all alike.

Furthermore, what class of manufacturer will be most hurt? It will be the small proprietor; the one who has but little capital to spare—the machinist or molder perhaps who has saved enough from his daily wages to start in business for himself. Can he afford to invest five or six thousand dollars in machinery that can only be run eight hours? Look around at the men who have started in business for themselves. They are running on the smallest possible margin of profit until their business increases. What possible chance for success will they have if hampered by an eight-hour day?

And now we come to this extra leisure time; the supposed object of this movement. This extra time is to conserve the workingman's health; to provide more time for him to improve his mind; to enjoy his family, his

(Continued on Fifteenth Page.)

Last Call! Our Stock Advances 25% Aug. 1st



Invest $100 Tomorrow—Your Net Profit Will Be $250 in 3 Days

Invest $500 Tomorrow—Your Net Profit Will Be $1250 by Aug. 1st

We repeat—Invest $100 in our stock tomorrow and your net profit will be $250 in 3 days. Now let's get right down to figures and see where we stand. You can buy tomorrow, at $1.00 per share—on Thursday the price advances to $1.25—25% advance. But note this point. You can buy on easy terms—10% down, $2.50 per 50 shares monthly. Thus $100 cash investment will control 1000 shares—and the net profit on a 25% advance on 1000 shares is $250—$250 clear money made in three days' time. Similarly $500 will handle 5000 shares—and the net profit on a 25% advance on 5000 shares is $1250. The point is right here:



When You Buy California Realty Corporation Stock at $1 per Share You are Buying at 25% Under the Intrinsic Value

We're a firmly established, well organized, profit-producing concern—paying regular 8% dividends out of actual net earnings. We've accumulated a handsome surplus—hence this 25% advance in the price of our stock, and the certainty of an immediate increase in our dividend rate. And when we say that every share of our stock is worth $1.25 today we mean that every share is backed by good solid security to that amount, gilt-edge real estate, mortgages, trust deeds, etc. You're urged to inspect our books, balance sheet, statement of condition—everything is open to you. Come in tomorrow and talk it over. Ask for Mr. Gardner.



Our Directors: They hardly need an introduction. Our president, Mr. O. E. Farish, formerly of Mines & Farish, was formerly president of the L. A. Realty Board, and a recent member of the City Council. Mr. Jonathan S. Dodge is president of the First National Bank and the Pasadena Savings Bank, South Pasadena. Mr. Gilbert E. Gardner, and Mr. H. Stanley Benedict, respectively our Vice-President and Treasurer, are equally well known. Doesn't it mean something to become a partner of men of this stamp?

CALIFORNIA REALTY CORPORATION
LOS ANGELES

Main 2888 353 South Hill St. 60268

An Expert.

"HOLLAND" ON CORN CROP AND HIGH LIVING COST.

[LETTER TO WASHINGTON POST FROM DISTINGUISHED NEW YORK ECONOMIST AND WRITER.]

NEW YORK, July 13.—In round numbers, 3,100,000,000 bushels of corn were harvested in the United States three years ago, and by a curious coincidence the number of bushels was approximately the same as the money value of our entire international commerce measured in dollars. Since that time this commerce has been increasing, whereas not so many bushels of corn have been harvested in any year since the record corn crop was made.

The crop experts employed by the government forecast a harvest of 2,-311,000,000 bushels of corn this year. But the record which is to be made by our international commerce in the present calendar year will, unless there be a great slump in the fall, probably be in excess of $4,000,000,000 money value. We are commanding foreign trade more rapidly than we are growing corn, if the comparision be made in this way. It has been pointed out that the government's estimate of the corn crop, made public on Tuesday, was in great measure made before recent favorable climatic conditions prevailed over the corn belt. Therefore, unless there should come scorching heat and protracted drought, the probabilities are that the harvest of corn this year will approximate 2,800,000,000 bushels.

So long ago as the fall of 1877, Samuel J. Tilden, who made a prolonged excursion to Europe with intent to recover from the fatigue and the disappointment of the Presidential campaign the preceding year, spoke to a large gathering that had assembled in front of his Gramercy Park house on the night of the day after his return. He made no reference to politics. His speech was devoted entirely to economic questions, the chief topic discussed by him was the importance of the harvest of Indian corn, or maize. He thought that the American people did not realise the economic value of Indian corn, especially when the markets of Europe and of the world were under consideration. He urged that Americans be sent to Europe to teach the people the palatable and nourishing ways in which Indian cornmeal could be prepared as food. He said that if we could overcome the prejudice prevailing in many countries of Europe and especially in Great Britain against the use of prepared cornmeal as a table food, we could find a very large and very profitable market for this product.

Gov. Tilden went so far as to proclaim his belief that if the American farmers would cultivate corn upon a great scale that product would ultimately supplant even cotton, and certainly wheat, so far as the money value of these products was concerned. Gov. Tilden ventured to say privately after he had delivered his speech that he believed it to be possible to harvest at least 5,000,000,000 bushels of corn a year in the United States. A harvest of that kind would mean, he said, great increase in the traffic of the railroads. Corn converted into food products, such as beef and pork, and into table food would, he thought, be discovered to be the most valuable of American agricultural productions.

GOV. TILDEN'S PREDICTION.

What Gov. Tilden predicted thirty-five years ago has now been justified by the event. While the American population is rapidly equaling the wheat production, so far as demand and supply are concerned, and must soon be in excess of wheat production unless new wheat belts are opened up or more skillful cultivation of wheat is adopted, there is no danger that our population will grow so rapidly as to encroach upon our yearly production of Indian corn sufficiently to absorb at home all of the corn harvest. Corn and cotton are to be our great agricultural exports although in the case of corn it will be converted either into animal food or into meal adapted for table use.

A GREAT REPORT.

The latest government crop report is most encouraging. Nothing but severe climatic setbacks can apparently prevent the harvesting if not of a record crop at least one whose money value may be estimated as high as $3,000,000,000.

Whether the greatest harvest of corn now looked for will make possible a reduction in the price of beef remains to be disclosed. Apparently a tacit, spontaneous, and yet far-reaching understanding is operating in such manner that the price of beef may be affected, and in accordance with the economic law of supply and demand. In many parts of the country the hot weather and the high cost of beef have combined to make this a most favorable opportunity greatly to reduce the demand. In some of the markets it is reported that householders are buying anywhere from 50 per cent. to 75 per cent. less beef than they did when the prices were lower. The movement appears to be a spontaneous boycotting of beef, and possibly it may be the most effective way to bring about a reduction of price.

THE HIGH COST OF LIVING.

Recently in speaking of the relation of the tariff to the high cost of living Col. Roosevelt said that he had observed that some of the necessaries of life, like eggs and butter, were marked at very high prices, although the tariff has no important relation to these necessaries of life. There are millions of eggs sold in the markets over which the middlemen or the trusts have had no control. The farmers bring eggs in great numbers to the markets or peddle them from house to house, and it is observed that they always charge prices quoted in the markets which are controlled by the middlemen or by the trusts.

E. C. Converse, the banker, who is also identified with the United States Steel Corporation, operates a great farm near the boundary line of New York and Connecticut. While in one sense it is an avocation or recreation for Mr. Converse, the farm is operated on as strict business principles, and with as firm a discipline as is any of the industrial or banking corporations with which Mr. Converse is associated. The eggs which he markets from his great chicken farm command even higher prices than the eggs controlled by any trust, and yet Mr. Converse employs no middlemen nor does he have any dealings with commission merchants except that some retail dealers act as agents for him. Butter from his farm sells at a standard price the year around, yet it never knew the bread of any milk or butter trust. These high prices are asked because, in the first place, Mr. Converse wants to get a reasonable return from the heavy investment which he has made in his model farm, and, in the second place, the prices are paid because purchasers know what the quality of Mr. Converse's farm products is. Yet the standard prices which he has been able to maintain fix the standard prices which other farmers charge for like products.

Much of the land once devoted to grazing, the reverse any, is now devoted to nothing. Productivity has been reduced to a minimum, relatively speaking, and some of the most careful students of the problem of the high cost of living are beginning to be persuaded that it cannot be solved, at least so far as the necessaries of life are concerned, until lands which for years have been neglected are made available for producing some of the necessaries of life.

How easy it is to make these neglected lands available so that they can produce rich harvests and a great variety of food products, is illustrated by the experience of Mr. Converse. It is only about six years since he took up a dozen or more deserted or half-deserted farms in the northwestern part of the town of Greenwich, Conn., near the New York boundary line. He has already been able to convert lands which were presumed to be worthless and orchards which were thought to have gone to decay, into one great farm producing in richness and in high quality every variety of food product that will grow in the temperate zone. Of course, it is said that great capital has been required to accomplish this, but the small farm with relatively small capital can achieve as greatly with intelligent cultivation as can this colossal farm of thousands of acres which Mr. Converse has developed chiefly for the purpose of giving the farmers of the East an object lesson.

HOLLAND.

Hillhurst Park

The Only Residence Sub-division Offering You a Country Home 17 Minutes From Your Office

Hillhurst Park lies at the head of Vermont Avenue, the city's longest thoroughfare, fronting on Los Feliz avenue for one and a half miles, its entire north boundary facing Griffith Park.

Hillhurst Park is a 365-acre subdivision, with a countless series of foothills and knolls, each presenting a delightful site for such residences as the $10,000 to $25,000 building restrictions are creating here.

Hillhurst Park is being improved with incomparable boulevards and scenic drives. Has all city conveniences, city water, gas, electricity, telephones, and the added attraction of being above the frost and fog lines. The rarest tropical fruits, trees, plants, and shrubs may be grown out of doors at Hillhurst Park,—such plants as only the most tender care can rear in green-houses in other parts of the city.

Hillhurst Park offers you a subdivision safe for generations from all possible encroachment by apartment-houses and stores. Come and see this beautiful 365-acre foothill property, with highly developed improvements and the several charming residences already in the course of construction.

Hillhurst Park offers lots ranging from 100 by 200 feet, and hill sites of from 1 to 3 acres, at 500 to 800 feet above sea level. You will find prices well within the figures one would expect in such a characteristic and extraordinary residence subdivision as is here offered those seeking the best.

Main Office
408 Consolidated Realty Bldg.
Telephone A5464, Main 4050.
H. D. PERRY, Agent.

Tract Office
Vermont and Los Feliz Aves.
Telephone 59536.
GLENN R. LUMBARD, Agent.

6%

6% $ $ $ $ 6%

An Investment Proved and Approved

Human experience, caution and prudence have proved and approved for many generations the true security in real estate mortgages. They represent an investment that could not be better. They possess safety, stability, income and convertibility.

The rapid and substantial growth of the PROVIDENT MUTUAL BUILDING-LOAN ASSOCIATION is largely due to the popularity of its

6% Coupon Investment Certificates

The security is selected, improved, income-producing real estate, located throughout Southern California, where values are not dormant but rapidly increasing, owing to the many advantages surrounding the same.

For every $100.00 invested in Provident 6% Investment Certificates the holder has $227.00 of real estate security, and nearly $100.00 of fire insurance on improvements on the real estate. Can you desire a safer plan than this, the product of seventeen years successful operation? Remember the Provident pays 6% payable semi-annually.

The officers and directors are as follows:

OFFICERS AND DIRECTORS.

L. W. BLINN, President. [illegible], Treas. and Sec.
S. J. CHRISTOPHERSEN, V.-Pres. [illegible]
J. M. HUNTER, Secy and Man. [illegible]
R. M. HOWELL, Asst. Secy. [illegible]
E. L. WILSON, Field Mgr. [illegible]

Provident
Mutual Building Loan Association
Cor. 6th and Hill Sts.

6% $ $ $ $ 6%

6% 6%

6%

FOUNDED 1888 ESTABLISHED LOS ANGELES 1896 INCORPORATED IN CALIFORNIA 1899

Invest In This Safe 6 Per Cent Gold Note

The Gold Note is a safe and extremely convenient investment security, netting the investor a clear profit of 6% interest on his savings. It is issued to suit you for $100, $200, $300, and more up to $5,000; for 90 days, 6 months, or longer, up to 5 years. Interest is payable to you quarterly. Or you can cash a Gold Note in the short time of 90 days with full interest added.

Gold Notes may be paid for on installments of $1, or more. If you haven't $100, start saving with small payments—every payment bears 6% interest. A 90 day Gold Note is a splendid place for your money if you must have it back in a short time.

For convenience, reliability and cash convertibility, there is no more desirable investment security on the market today.

Security Almost $10,000,000.00

The safety of the Gold Note stands unquestioned. The Company backing it is the largest financial institution in the West, having a paid-in capital and surplus of nearly $10,000,000.00.

This security includes a million-dollar thirteen-story office building in the heart of the city, seven of the finest business properties in Los Angeles, and 3200 acres of choice subdivision tracts in and adjacent to the city.

Allowing for outstanding Gold Notes and all other obligations of the Company, a tangible security of over $800.00 backs every $100 Gold Note issued.

There are more than fifteen hundred pleased owners of Gold Notes. No investor in the Gold Note ever has failed to receive his money back, in full, if he wished it, regardless of the date or amount of his Gold Note.

Your Money Is Safe and You Get 6% Interest
Invest In A Gold Note Today

Safety Profit

Los Angeles Investment Company

333-335-337 South Hill Street

Cash Availability

SUNDAY MORNI

News F

McKittrick.

OPERATORS ATTRACT

Much Interest Shov Newly Discovered F

Light Gravity Oil at a usually Shallow Dep

Standard's Intention to New Wells.

Special Correspondence of the T
M'KITTRICK, July 27.—A
by the interest resultant up
recent discovery of light oil
low depth on the property o
by Fred Mannell, and associ
Bakersfield, on section 28,
prominent oil men from
points visited this and neigh
tracts during the week.

For several days negotiation
the purchase of tracts of lan
to and some distance from the
sell lease have been conducted
by representatives of various
panies and also, by individuals
wish to acquire options on h
regarded as more or less pro
Most of the conferences as to
positive transactions have been h
Los Angeles and San Francisco
the outcome will likely be
manifest within a comparatively
time in at least some instance

The finding of oil at 435 fee
not made public for some day
when announced in the press
spread interest was aroused
operators, and it is now a much
mused topic, owing to the pro
ture development of a practically
field, the quality of the petroleum
apparent low cost of production.

Added to these features and
dencing the confidence felt in th
ture of the territory extending
the McKittrick-Belridge district
miles in the direction of Lost
are late deals in land near the
ridge field.

The Standard Oil Company
heretofore stated in The Times,
in the present month, consumm
the purchase of all of section 19
11, with the exception of the
half of the northeast quarter.
Standard's latest acquisition is
the properties of the Belridge
Company, which has about two
wells, among them being some o
last producers. No work has yet
done on the Standard's tract, but
believed that a camp will be e
lished before long and the buildin
rigs commenced.

The General Petroleum, the U
the Pittsburgh-Belridge and the
ana and the Belridge Oil compa
are doing considerable work on t
respective sections, and much acti
also prevails on the North McKitt
front on the part of several new
ners.

The transportation of lumber
supplies continues steadily, indica
of still greater and more widely
tributed operations. An innovation
the Belridge district is the use
motors by the General Petrole
Company, in the drilling of new
wells, and as they are said to be wo
ing quite satisfactorily, it is proba
that other companies will give th
a trial.

KERN TRADING.

The Kern Trading and Oil Co
pany has started one string on
northeast quarter of section 22,
8, eight miles south of McKittrick

DEVELOPMENT NOTES.

The Tumbadour Oil Company
drilling well No. 5, on the northw
quarter of section 22, 31-23.

The Associated Oil Company
Wednesday spudded in well No.
on the Del Monte lease, in the
Kittrick field, and on the followi
day began the placing of twelve-p
casing.

Well No. 32, on the Belridge
company's lease, which, until recent
supplied gas sufficient to run the lea
is being redrilled for an oil well.

The German-American Oil Co
pany will, within the next day or tw
spud in well No. 1, on section 18, 2
on the North McKittrick fron
The capitalists are at the head of th
company, and R. E. Rice is superi
tendent.

The United Oil Company, operatin
on section 6, 30-23, will likely begi
the erection of a new rig within
short time. This company recent
purchased the equipment of the Bel
Burns Oil Company.

It is reported that a number o
wells are to be drilled by the Genera
Petroleum Company on the north hal
of section 3, 29-21.

The Mendan Oil Company, whic
has several wells on section 19, 31-2
in the North Midway field, is gettin
a daily output of about 200 barrel
of oil from No. 4. This well was re
drilled some time ago, and the com
pany is now having No. 5 well re
drilled.

ANNUAL MEETING.

The annual meeting of the stock
holders of the Speedwell Oil Com
pany, which controls a lease on sec
tion 6, 29-22, North McKittrick front
will be held in McKittrick next Mon
day, for the election of directors.

STANDARD ACTIVITY.

It is reported today that the Stan
dard Oil Company will put up a
standard rig on section 3, 31-23, and
another on section 19, 28-21. These
wells are to be on lands recently
secured by the company, the former
option being ten miles northwest of
the Belridge properties, and the lat
four miles.

ENGINEER RESIGNS.

Henry Schwab, who for two years
has filled the position of me
chanical engineer of the Amer
ican Oil Company, in the McKit
trick division, has resigned, and this
week removed to Santa Barbara,
where he will engage in the automo
bile business. Mr. Schwab, who came
to McKittrick two years ago, from
Portland, Or., is well known and very
popular in the West Side oil fields.

PERSONAL MENTION.

Thomas O'Donnell of Coalinga, a
prominent figure in oil circles, was in
the city this week.

President and General Manager E.
Kelley of the State Consolidated Oil
Company, was here this week from
Los Angeles.

C. O. Arvley, formerly superin
tendent of the Bear Creek Oil Company,
is spending the summer months with
family in Fresno county.

News From the Great California Oil Fields.

McKittrick.

OPERATORS ATTRACTED.

Much Interest Shown in Newly Discovered Field.

Light Gravity Oil at an Unusually Shallow Depth.

Standard's Intention to Sink New Wells.

[Special Correspondence of the Times.]

MCKITTRICK, July 27.—Attracted by the interest resultant upon the recent discovery of light oil at shallow depth on the property operated by Fred Maxwell, and associates, of Bakersfield, on section 25, 27-20, prominent oil men from various points visited this and neighboring fields during the week.

For several days negotiations for the purchase of tracts of land near the said some distance from the Maxwell lease have been conducted quietly by representatives of various companies and also, by individuals, who wish to acquire options on holdings regarded as more or less promising. Most of the conferences as to prospective transactions have been held in Los Angeles and San Francisco, and the outcome will likely be made manifest within a comparatively short time in at least some instances.

The finding of oil at 485 feet was not made public for some days, but when announced in the press widespread interest was aroused among operators, and it is now a much discussed topic, owing to the prospective development of a practically new field, the quality of the petroleum and apparent low cost of production.

Added to these features and evidencing the confidence felt in the future of the territory extending from the McKittrick-Belridge district for miles in the direction of Lost Hills, are big deals in land near the Belridge field.

The Standard Oil Company, as heretofore stated in The Times, early in the present month, consummated the purchase of all of section 19, 32-21, with the exception of the south half of the northeast quarter. The Standard's latest acquisition is near the properties of the Belridge Oil Company, which has about two-score wells, among them being some excellent producers. No work has yet been done on the Standard's tract, but it is believed that a camp will be established before long and the building of rigs commenced.

The General Petroleum, the Union, the Pittsburgh-Belridge and the Pan-Am and the Belridge Oil companies are doing considerable work on their respective sections, and much activity also prevails on the North McKittrick front on the part of several new concerns.

The transportation of lumber and supplies continues steadily, indicative of still greater and more widely distributed operations. An innovation in the Belridge district is the use of motors by the General Petroleum Company, in the drilling of several wells, and as they are said to be working quite satisfactorily, it is probable that other companies will give them a trial.

KERN TRADING.

The Kern Trading and Oil Company has started one string on the southeast quarter of section 32, 31-23, eight miles south of McKittrick.

DEVELOPMENT NOTES.

The Tumbadour Oil Company is drilling well No. 5, on the northwest quarter of section 23, 31-23.

The Associated Oil Company on Wednesday spudded in well No. 63, in the Del Monte lease, in the McKittrick field, and on the following day began the placing of twelve-inch casing.

Well No. 32, on the Belridge Oil Company's lease, which, until recently, showed gas sufficient to run the lease, is being redrilled for an oil well.

The German-American Oil Company will, within the next day or two, spud in well No. 1, on section 18, 32-21, on the North McKittrick front. The capitalists are at the head of this company, and R. E. Rice is superintendent.

The United Oil Company, operating on section 6, 26-22, will likely begin operation of a new rig within a short time. This company recently purchased the equipment of the Bobtail Oil Company.

It is reported that a number of wells are to be drilled by the General Petroleum Company on the north half of section 5, 28-21.

The Honolan Oil Company, which has several wells on section 15, 31-22, in the North Midway field, is getting a production of about 300 barrels daily from No. 4. This well was recently some time ago, and the company is now having No. 8 well rerilled.

ANNUAL MEETING.

The annual meeting of the stockholders of the Speedwell Oil Company, which controls a lease on section 1, 32-22, North McKittrick front, will be held in McKittrick next Monday for the election of directors.

STANDARD ACTIVITY.

It is reported today that the Standard Oil Company will put up a drilling rig on section 3, 28-20, and another on section 19, 28-21. These wells are to be on lands recently acquired by the company, the former being ten miles northwest of the Belridge properties, and the latter four miles.

ENGINEER RESIGNS.

Henry Schwab, who for two years has filled the position of mechanical engineer of the Associated Oil Company, in the McKittrick division, has resigned, and this week removed to Santa Barbara, where he will engage in the automobile business. Mr. Schwab, who came to McKittrick two years ago, from Bakersfield, Or., is well known and very popular in the West Side oil fields.

PERSONAL MENTION.

Thomas O'Donnell of Coalinga, a prominent figure in oil circles, was in the city this week.

The President and General Manager E. Darby of the State Consolidated Oil Company, was here this week from Bakersfield.

J. C. Arbley, formerly superintendent of the Bear Creek Oil Company, is spending the summer months with his family in Fresno county.

PETROLEUM RECORDS BROKEN.

THE production of American petroleum in 1911 was 220,449,331 barrels of forty-two gallons each and constituted nearly two-thirds of the world's total output. In this we broke our own record with nearly 11,000,000 barrels more than in 1910.

California led off with 81,184,891 barrels, followed by (chiefly:)

State—	Barrels.
Oklahoma	56,069,637
Illinois	31,317,033
Louisiana	10,730,420

The prices of the different oils varied greatly, ranging from 47 cents to $1.83 per barrel. Pennsylvania got $10,894,074 for 5,245,153 barrels, while Louisiana got only $5,663,814 for 10,730,420 barrels.

The principal increases in production in 1911 over 1910 were, in barrels:

California	8,139,881
Oklahoma	4,040,919
Louisiana	3,679,035

Illinois suffered a decrease of 1,826,824 barrels, and Ohio one of 1,099,959 barrels.

Seven year's sample productions:

Year—	Barrels.
1911	220,449,331
1910	209,557,248
1909	183,170,974
1907	166,095,335
1905	134,717,580
1903	100,461,327
1901	69,389,194
Increase in ten years	151,060,137

It is a matter of interest that the country's demand for gasoline has become so imperative, says Dr. Day, that little or none is now allowed to lower the safety of lamp oils; the latter have therefore greatly improved in character.

The three commodities of general market value to be considered in connection with crude oils are gasoline, kerosene and residuals, the last suitable for fuels in the West and for lubricants and wax in the East.

A feature of 1911, the influence of which is being felt in 1912, was the increase in transporting and refining capacity, which, in spite of the general increased yield of the country, led to a drain on stocks in the mid-continent field, the result being a general increase in the price of crude oils for refining.

LOST HILLS TO THE FORE.

Fresno Operator Is Spending Considerable Money Putting Down New Wells—Gas Is Showing Strong.

BAKERSFIELD, July 26.—James A. Ward the Fresno operator who has large holdings in the Lost Hills has resumed work on section 29, 25-20, in the northern end of the field. He has great faith in this upper territory and is backing up his convictions with the money of each for the development work.

It is said that $36,000 has been subscribed by the stockholders of the Little Jack Oil Company, which is putting down a well on section 15, 25-19, in the Devil's Den. The well is now more than 500 feet deep, with the ten-inch casing and work is progressing very favorably.

The Pluto Oil Company on section 19, 25-19, started work Saturday afternoon in its attempt to finish up the well. The gas is showing just as strong now as when operations were postponed several months ago. The work will now be rushed forward as the company has the financial suport to complete the well. The fact that the drill is now in hand under favorable conditions has given the management much encouragement.

FIVE HUNDRED WELL.

The Panama Oil Company's No. 1 well is just entering the oil formation at 3060 feet. The territory here is somewhat deeper than estimated, but the indications are for a very good well, which should be finished and on production within a week or ten days. This company's No. 2 well, which has been flowing since the eighteenth of June, was opened up Monday for the purpose of cleaning out and finishing it with 2½-inch tubing. The mud scow struck the sand plug 115 feet from the bottom. The scow was run in seven or eight times when the sand heaved up 450 feet in the casing. The next time the scow was run in, the gas pressure was so strong that it forced it out of the hole and clear to the top of the derrick. The well flowed over the derrick several times and when the mud scow was run in again, it was found that it had cleaned itself entirety of sand. Worw was started Tuesday running in the tubing, but at this writing the tubing was down only 800 feet, the gas pressure interfering with the work. The well has continued to flow almost without interruption. It flowed from 6:30 o'clock Wednesday evening until 10 o'clock Thursday morning, during which time 900 barrels of oil was tanked, and is now flowing 500 barrels daily. The company is making regular deliveries to the Standard Oil Company. Well No. 2 is down 960 feet and running in the 16-inch stovepipe casing.

DEVIES ASSESSMENT.

The Pyramid has levied an assessment of 5 cents per share, payable at once at the offices of the company in San Francisco. Stock on this assessment becomes delinquent August 19, sale day on delinquent stock September 23. In No. 1 well the 4½-inch casing has been carried down to 3880 feet. An analysis of a sample of the sand brought out from this depth by the bailer is reported to show oil. The depth of the well at the time of the gas blowout was 4044 feet. The gas pressure is very strong and slow progress is being made. Well No. 2 on section 18 is drilling. Well No. 2 on section 26 in North Midway spudded in Sunday.

Rancho La Brea.

Two air compressors are scheduled to arrive in about a month for the Rancho La Brea Oil Company's new air plant's compressed air plants. One small compressor is now in operation and is pumping seven wells. One of the new outfits will be installed with this as soon as it arrives and will make it possible to operate twenty-five wells with air. The other new compressor will be operated in another portion of the field.

No. 18 of the Rancho La Brea property is nearing completion at 1200 feet. This is one of the wells which the company has been redrilling. It has been found that the production of many of the wells could be increased three times by sinking them from 100 to 300 feet deeper.

The compressed air which takes the place of steam in pumping the engines, has been found very successful on the Rancho La Brea ranch.

Field Notes.

The new derrick, which is being built over the old Lakeview gusher, will be completed about the last of next week, it is reported.

Adjoining the Rancho La Brea on the Gilmore property a gasoline refining plant has been built at a cost of $500, which has been putting out something like 100 barrels of very fine gasoline a day.

The Birch Oil Company is runnang four strings of tools in Brea Canyon, and wells Nos. 7 and 8 will be finished in about two or three months. No. 7 is 2700 feet and No. 8 is 3035 feet deep. No. 8 is only about 150 to 200 feet distant from the great Menges gusher, which has been yielding 2400 barrels a day for nearly sixteen months. The company is drilling for the deeper oil sand in the new wells.

The California Midway well No. 7 has been bailed to 800 feet, and has had showings of gas and oil. It is said that this well shows indications at this stage of being a better well than that of the Pacific Crude.

FOURTEEN COUNTIES IN IT.

More than Forty-one Million Dollars Received for Hydro-Carbons During Nineteen Hundred and Eleven.

State Mineralogist Storms has issued an advance report, which shows that hydro-carbons, including petroleum, natural gas, bituminous rock, exclusive of asphalt and all other refined products, to the value of $41,161,226 were produced in California during 1911.

Fourteen counties contributed to the above total, as follows:

Kern	$20,373,344
Fresno	9,344,085
Orange	4,097,980
Los Angeles	3,329,180
Santa Barbara	3,305,103
Ventura	352,725
San Joaquin	114,423
Sacramento	82,590
Santa Cruz	80,371
Solano	40,274
San Luis Obispo	30,276
Santa Clara	8,505
Kings	800
Humboldt	150

The output is divided as follows:

Petroleum sold in 1911, or in storage Dec. 31	$37,930,830
Petroleum used as fuel in the field	2,631,268
Natural gas	491,859
Bituminous rock	117,279
Total	$41,161,226

JULY PRODUCTION.

The production of oil in the State for the month of July was 6,895,865 barrels, a daily average increase over May of 7861 barrels. The increase was chiefly due to the Pacific Crude well in the Midway field, which has been flowing for some time at the rate of 5000 barrels per day, and to the Belridge district north of McKittrick. The net production of the Midway district was 1,989,072 barrels, an increase of 5464 barrels per day. The Maricopa district produced 405,022 barrels, a daily increase of 741 barrels. Shipments for June totaled 6,420,405 barrels, a daily average increase of 3750 barrels.

In Devil's Den.

Reports from the Devil's Den district indicate that an oil field of no small proportions is to be opened up there. The formations of this district are somewhat different from those encountered in the Coalinga field and in the Lost Hills or further south. The shales in Devil's Den carry a large amount of gas accompanied with light oil.

The Pluto, on section 19, 25-19, has resumed operations on a well which has been shut down for several months, and the gas pressure appears to be as strong as ever. The hole has shown considerable shale oil with occasional seams of oil sands that indicate light oil. It is believed that the company will now finish the well.

The Marathon, on section 13, 25-18, a short distance from the Pluto, has been drilling and is now down 1320 feet with a ten-inch casing. It is in brown shale carrying a considerable quantity of oil, which is said to have increased in the last fifty feet.

The Lacey, on section 34, 25-18, is down 1840 feet and for the last 150 feet has developed more oil in the shale.

The Little Jack is over 800 feet deep, and a 12½-inch casing will soon be set in.

The Welcome Oil Company has resumed operations. Work was started up last month. The well, which was shut down at 450 feet about a year ago, is now being cleaned out and will be carried to completion at once.

This is said to be all the active development work in the Devil's Den district at the present time.

Finland's "White Nights."

[Answers:] June is the month of the "white nights" in the North. In Finland one can read a newspaper in the open air at midnight, and the sky is bright with a tender, gentle radiance. There is no break between the sunset and dawn, and the same rosy flush serves for both.

Strictly speaking, summer in Finland is just one long day. The moment the first star glimmers in the south it is a sign that autumn is at hand. The long period of light exercises a marvelous effect upon vegetation and the leaves of trees grow to an enormous size. Up North the development of plant life is crowded into a few weeks, but it is none the less perfect for that.

Though few people realize it, it is a fact that in June London has only five and a half hours of darkness. Up at Aberdeen in clear nights there is no blackness, only a kind of twilight. Scottish gardeners, if they wished, could work in the open at midnight, except perhaps in the south of our sister country.

Doomside.

I drank to Burns a draught of bonny Doon,
And as the water touched my lips, behold,
It seemed a scroll before mine eyes unrolled
As from the cloudy battlements of noon.
"Mortal," wondering, I read, "though man so soon
Departs to his dark chamber in the mold,
The seed of his life's work grows never old.
If it unto the nations yield a boon.
So fares the singer of these banks and braes;
So springs and twines his soul about man's dream,
That still he seems to live, to be not far.
To be a part of nature—like his lays.
And like the mavis here, and like this stream,
And like the ageless glory of a star."
—[C. G. Blanden, in Chicago Post.

Up Against It.

BIG FIGHT WITH POCKET OF GAS.

Efforts to Control Meet With Resistance.

Five Blow-outs Stir Up Water and Mud.

Devil's Den District Looms Very Bright.

After a difficult struggle lasting nearly a year with a tremendous gas pressure in well No. 1, the Lakeview No. 1 Oil Company has at last landed a 8¼-inch casing at a depth of 3300 feet and has cemented. The well will be opened up in the course of sixty days, and promises to be one of the largest producers in the field.

No less than five blow-outs were encountered in this well while drilling with a rotary. The last endured for nearly a week and threw mud and water to the top of the derrick at the estimated rate of 40,000 barrels a day for nearly a week. To accomplish this the pressure of the gas must have been about 3500 pounds to the square inch as that was the weight of the water and mud in the hole.

To control the gas pressure mud and water was forced into the hole, back into the walls of the well and into the gas strata, by rotary pumps and the mud was held in place by a heavy type Union tool gas blow out preventer. Then a high-power "Snow" line pump, with a pressure of 1000 pounds in addition to the 3500-pound pressure of the mud and water within the well, was used to hold the gas in check. A bridge was formed at 3000 feet by allowing the well to stand idle for a period of three months, so that a casing could be landed and the well could be cemented.

It has cost the company nearly $100,000 to put this well in shape for operations.

NEW PIPE LINE.

The Producers' Transportation Company, which handles the oil of the Independent Agency, is to parallel its pipe line from Junction Station, where it received oil from all the San Joaquin Valley fields, to its terminus at Port Harford, in San Luis Obispo county. This will be an eight-inch line about sixty miles in length. The material is now in transit and active construction on the line will commence in thirty days. The capacity of the present line is 35,000 barrels per day and the company is now loading at Avila the full capacity of the line.

FOUR CENTS - - A DAY

Less than a nickel. Yet, these pennies, paid monthly, buy a hundred of our shares.

Queer, the difference between the penny paid for a paper and the penny banked—or, between the dollar that buys a meal and the dollar deposited to your account.

The penny banked and the dollar deposited immediately become important.

The same difference, to a greater degree, is in the penny invested.

Pennies invested become instantly your active agents.

Put into our shares, they are out where you can see them, and where you can lend a hand on your own account.

The four cents a day mean little. Anyone can save that much—even the babies.

Yet, they stand for the thought back of this Company—THRIFT—the keynote of our success.

We have wasted no time making a small success so that we might pay dividends the first few months.

Instead, we have laid a solid foundation, backed by plenty of capital, with enough building on our own properties to keep us busy for a year.

The results, in dividends, are close at hand.

Read the folder, "FIVE MONTHS' RECORD," inclosed with "THE WHISPER," and you will grasp what this means.

Then buy your shares at TWENTY-FIVE CENTS, while you can get them.

SHARES 25 CENTS

Pay $1.25 Monthly on Each 100 Shares for 20 Months

$ 1.25 Monthly buys	100 shares, total cost	$ 25.00
2.50 Monthly buys	200 shares, total cost	50.00
3.75 Monthly buys	300 shares, total cost	75.00
5.00 Monthly buys	400 shares, total cost	100.00
6.25 Monthly buys	500 shares, total cost	125.00
12.50 Monthly buys	1,000 shares, total cost	250.00
18.75 Monthly buys	1,500 shares, total cost	375.00
25.00 Monthly buys	2,000 shares, total cost	500.00
31.25 Monthly buys	2,500 shares, total cost	625.00
62.50 Monthly buys	5,000 shares, total cost	1250.00
125.00 Monthly buys	10,000 shares, total cost	2500.00

Cut Out and Mail for the Third Edition

Send me (without charge) "THE WHISPER, Centuries old, (Third edition).

Name .....

Street .....

City .....

Southern California Home Builders

Operating in Los Angeles and San Diego

Los Angeles Offices, 410 West Sixth Street

Ground Floor, Consolidated Realty Bldg. Sunset Main 8444; Home 60089

Co-Operation Wins Another Big Victory

THE FAITH OF THE WORLD IN THE WEALTH OF THE LAND, THE GROWTH OF CALIFORNIA, AND THE GREATNESS OF THE GIBRALTAR PLAN OF DEVELOPING RICH TERRITORY IS BACK OF THE REMARKABLE SUCCESS OF THIS COMPANY IN TWO MONTHS' TIME, AND OF THE EARNING POWER OF EVERY DOLLAR INVESTED.

Our record is a decided victory for the policy of co-operation, and a most emphatic indorsement of the Gibraltar plan, of sharing fully with all stockholders the great profits from using our own immense nurseries in the developing of land and the creating of orchard homes and little farms.

Gibraltar represents co-operation in the fullest sense. Not only does the 8 per cent preferred stock share equally in all greater profits beyond the 8 per cent guaranteed, but the directors of the company being holders only of common stock must make money for the co-operating public before they receive any benefit from their efforts and business skill. The preferred stock enjoys every right of the common stock.

This company was incorporated on May 11, and permanent offices were opened in Los Angeles on May 20. The directors immediately showed their business judgment by buying dividend-paying business enterprises, with records of large profits for 20 years. These include the largest olive nurseries in the world that are worth far more today than the cost of purchase. There are a number of big money-making propositions being closed by the directors that mean gratifying profits to the shareholders of this company.

Strong Record of Progressive Growth

The Gibraltar plan is so safe in establishment and so broad and liberal in profit-sharing that a record has been established for a two-months-old investment corporation in the City of Los Angeles. The amount of stock subscribed to is now $586,718.50, while the capital paid in reaches a total of $516,035.10. In one day's time a total of 287,500 shares of preferred stock were sold.

The faith of the world in the future of California is shown by the records of this company. From announcement made solely in Los Angeles papers we now have co-operating shareholders in Germany, Canada, Mexico, New York, Pennsylvania, Illinois, Oklahoma, Nebraska, Arizona, New Mexico and along the entire Pacific Coast.

This is a record for any new company to be proud of. The large army of co-partners in developing California's acres means big profits for all. The man who buys at the start secures the full earning power of his dollar.

Subscriptions will be received either in cash or 22 monthly payments to either the 8% preferred participating stock or to the common at 11c a share. Preferred stock may be exchanged at full market value for any property the company has for sale.

Table of 22 Monthly Payments at 11c Per Share

$ 1.00 Monthly Buys	200 Shares,	Total Cost $ 22.00
5.00 Monthly Buys	1000 Shares,	Total Cost $110.00
10.00 Monthly Buys	2000 Shares,	Total Cost $220.00
15.00 Monthly Buys	3000 Shares,	Total Cost $330.00
25.00 Monthly Buys	5000 Shares,	Total Cost $550.00

Gibraltar Investment & Home Building Co.

Isaiah Martin, President.

HOME BUILDERS—SUBDIVIDERS—ORCHARDS—LITTLE FARMS.

Ground Floor, 142 South Spring Street. Telephones: Home 10317; Sunset Main 9132.

An Odd One.

PRINCE HENRY THIRTY-SEVENTH.

QUEER TITLE OF THE GERMAN HEIR OF A PRINCIPALITY.

All the Men of His Family Have the Same Name and Are Distinguished from Each Other by a Number—Custom Has Prevailed for Over Nine Hundred Years.

[Brooklyn Eagle:] When Prince Henry XXXVII of Reuss came to town people said that Henry must be a popular name in his part of the country, and most of us assumed that he must be a reigning Prince in his small German principality, or he would not be so royally numbered.

However, he is not a reigning Prince. He is only the heir to the leadership of a division of a much divided family, and while he is royal enough he probably will never be sovereign.

Why, then, is he XXXVII., since only monarchs are numbered in this way? The reason is curious. He is numbered because all the men in his family are named Henry and are distinguished one from the other only by the number as if they were so many convicts instead of entirely respectable German Princes.

It began in the twelfth century. Henry the Sixth was then the Holy Roman Emperor, and he had made war against the Slavic tribes on the East. Conquering them he appointed as "voigt," or bailiff, or personal representative, whatever you choose to call it, one Erkenbert, Lord of Weida, a town which is now in Saxe Weimar. All this happened in 1132, pretty nearly 900 years before the young Prince Henry XXXVII, saw the Palisades, but in gratitude to the founder of the family fortunes every man child born to the house of Reuss in all these centuries has been named Henry.

The family is a large one with many divisions, although there are only two reigning sovereigns connected with it. If a Reuss marries and has a son he is numbered whatever may be the current figure—let us say XX., for instance. Then his third cousin has a son, and this son is numbered XXI. After a year or two the original Reuss has a second son, whom he numbers XXII, allowing for the third cousin's child, who came in between his own two boys.

It is an extraordinary custom, but having kept it up for 900 years, no doubt it has become quite natural for the Reusses to think of themselves and their relations as numbers. The chief difficulty was to keep within reasonable figures, and as the family has never been keen on race suicide, it really was quite a problem. However, they have solved it.

There are two chief branches of the family, the older and the younger, and two sets of numbers. It was about 400 years ago that they divided in this fashion. The older branch, to identify its Henrys, chose the system of numbering them up to 100, and then beginning again. The son of Henry C., is Henry I.

The younger branch devised another plan. It said it would number its Henrys right along, until the century came to an end. Then it would begin afresh. Thus it happens that the present Prince of this younger branch is Henry XIV., because he was born in 1832, while his father, born in 1789, was Henry LXVII. It is really quite simple when one is used to it, and the Reusses have had nine centuries to adapt themselves.

The Reuss principality is a part of the Thuringian States, and is divided into two parts. In between them runs a district of Saxe Weimar. It has been added to many times, and again, many times, the family has sold part of its land and one or two of its towns to other States. As it is today, the two principalities, that of the older branch and that of the younger, cover together about 440 square miles. Most of this land the Reuss family personally owns and they are said to be very rich, indeed.

The land of the older branch is less in extent than that of the younger. It comprises only 122 square miles, and is not very fertile. The chief industry is manufacturing wool. It has a constitution and a representative government of twelve men, three appointed by the Prince, two by the nobles, three by the towns, and four by the rural districts. Its revenue and expenditures for public purposes is about $500,000. Nearly all its people are Protestants.

The younger branch, reversing the usual order of things, has more and better land than the older. This branch is divided into three chief families, all the sons, needless to say, named Henry. Our visiting Prince Henry belongs to the third family of the younger branch. He is a Reuss-Kostritz.

The population of the principality of the younger Reuss branch is 152,000, and many of their subjects are engaged in agriculture, for the land is fertile. They make wool, too, just as the other principality does. They have a House of Representatives of sixteen members, three chosen by the persons who pay the highest income tax, a neat device to make the income tax popular; twelve by the people in general, and one, the head of one of the family branches, sits by hereditary right. It has a revenue of $700,000.

The Reuss family got its name from a son of the first lord, Erkenbert, who married the daughter of a Pole and a Russian woman. They called the son of this marriage, who in time came to head the principality, Henry "der Russe," or the Russian, and the name has stayed with them ever since.

The heads of the two branches were made counts of the Holy Roman Empire in the seventeenth century and were recognized as sovereign princes a hundred years later. The two divisions send each a member to the Federal Council of the empire and another to the Reichstag.

It is agreed that whenever one line shall become extinct the other shall inherit, and that is what will soon happen. The heir to the younger branch, who is regent for his father, is regent also for the Prince of the older branch, who has no son, and he will inherit both titles.

SUBSTITUTE FOR COAL.

The British Miners' Strike Has Set the People to Thinking About Other Methods of Transportation.

[Consular Reports:] Since the British coal strike in the early part of this year many of the large users of coal, including the railways, steamship companies and municipal corporations, have been considering more seriously than ever before the adoption of a substitute fuel. There has been an unprecedented demand for oil engines to replace or supplement steam engines. It is stated that the British towns of Barking, Reigate, Leatherhead, Fareham, Bude, Letchworth, Aldershot, Cosham, Chichester, Aberystwyth, Birmingham, Bath, Swadlincote, St. Albans, Leek, Hindhead, Rothesay, Oxford, Wakefield, Saltburn, Sheerness, Guildford, Bangor, Bridgewater and Liverpool will soon be partially or wholly independent of coal for their electrical supply.

Many municipal waterworks are also being made independent of coal and steam power. It is claimed by motor makers that many English firms are, as a result of the late strike, seriously considering the advantages of motor transport. Commercial travelers are using motorcycles in increasing numbers when calling upon their customers, as they can travel, it is stated, a hundred miles upon a gallon of petrol (gasoline) and carry their samples, unless they are of great bulk, be entirely independent of the railways, and be able to call upon a greater number of people than they possibly could if restricted to steam travel.



Where the Cool Sea Breezes Blow

WEST ADAMS PARK

"THE CREAM OF THEM ALL"

45 Lots Sold In Hottest Days this Summer

A Phenomenal Hot Weather Record

Nothing but extraordinary merit could possibly produce such an unusual record the very hottest week in this summer.

West Adams Park is in reality—"The Cream of Them All" in its delightfully refreshing summer breezes—its matchless location in the very center of the trend of the city's growth—in its unequalled environment adjoining West Adams Heights mansions—in its absolute certainty of rapid value increase.

Search Los Angeles from corner to corner—you can't find anything to equal West Adams Park at these prices. Go out and see—and judge for yourself—and go while you can still get

Big Lots $700 Up---Terms to Suit You

Prices Advance $25 August 1st

We have previously advertised this advance would become effective August 15th—but owing to the unprecedented sales, we are compelled to make the advance August 1st.

Original ground floor prices good to August 1st, include gas, water, electricity, complete sewer system, telephones, rock finished oiled streets, five-foot cement walks, curbs, wide parkings, palms and shade trees—every possible modern convenience of the highest order. Restrictions of $2000 up guarantee the future character of the community and protect every interest of the investor. This is an opportunity you can't afford to let pass if you want an ideal homesite, or if you want to make a few hundred dollars during the next twelve months on a very small investment. Considerably over half the tract sold in the last 90 days. Go out today and reserve your choice—before prices advance.

Robert Marsh & Co.

Subdivision Department

2nd Floor Trust and Savings Bldg.

6th and Spring Streets

10175 Main 5045

—One Sure Road To Wealth

Real Estate in Los Angeles is one of the surest roads to wealth. Vast as is the number of things bought and sold, there is but one which none can do without—which all men must use all of the time, and that one is land; and because this is so, land upon which thick crops of human beings grow is the safest and surest of all the things that are bought and sold, to buy and to hold.

The one drawback for the individual investor in dealing in land is that it takes so much money to make the big profits. Realizing this nearly eight years ago, the officers of the ORIGINAL HOME BUILDERS OF LOS ANGELES incorporated this Company to handle land and homes in Los Angeles. Starting in with $2350, the Company has now grown to nearly a half-million dollar Corporation.

With possibly one exception, this Company has produced more in cash dividends and has increased more in value of shares year by year, than any other similar company in the world.

Right now this Company owns and controls real estate on which the improvements alone will aggregate more than $750,000.00 in the next few years. Probably $250,000.00 will be made by the stockholders on this land alone.

Dividend No. 19 is to be paid August 10th. This means $3.50 on every 100 shares paid for before August 1st, when the dividend is declared.

Only Three More Days

Left for You to Secure This Dividend

Sit Right Down Now and Figure It Out

This table makes it easy for you to select the plan to start on.

Shares Now $1.65

5 shares	all cash $ 8.25	or pay $ .85	cash and $ .45	monthly
10 shares	all cash 16.50	or pay 1.65	cash and .85	monthly
25 shares	all cash 41.25	or pay 4.15	cash and 2.10	monthly
50 shares	all cash 82.50	or pay 8.25	cash and 4.15	monthly
75 shares	all cash 123.75	or pay 12.40	cash and 6.20	monthly
100 shares	all cash 165.00	or pay 16.50	cash and 8.25	monthly
200 shares	all cash 330.00	or pay 33.00	cash and 16.50	monthly
300 shares	all cash 495.00	or pay 49.50	cash and 24.75	monthly
400 shares	all cash 660.00	or pay 66.00	cash and 33.00	monthly
500 shares	all cash 825.00	or pay 82.50	cash and 41.25	monthly
1000 shares	all cash 1650.00	or pay 165.00	cash and 82.50	monthly

It is not every day that an opportunity is offered for the profitable employment of that small surplus that accumulates in the savings of the thrifty family. You could well afford to take a whole day off and ing arrangements for this investment.

It is rightfully called "The Small Investor's Big Opportunity."

You have seen the advantages of co-operation and realize the tremendous capitalizing value of the small compulsory savings.

You are safe in undertaking this investment from every possible standpoint, and you will be particularly glad that you have afterwards. There is no reason why you should not begin now, thus beginning one of the wisest and best investments you have ever undertaken.

THE ORIGINAL

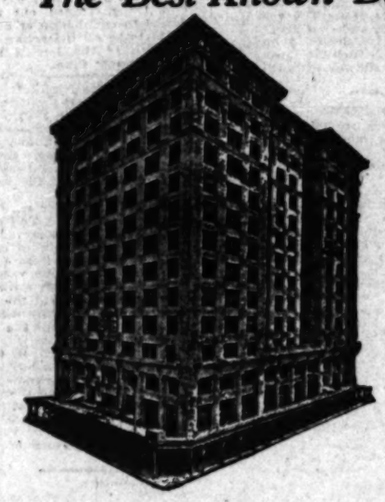
Home Builders of Los Angeles

Fourth Floor — Douglas Building

Cor. Third and Spring Sts.

Phones: Main 2900 A2900

The Best-Known Building in Los Angeles



Los Angeles Investment Building
Eighth and Broadway

Opening this magnificent 12-story, million-dollar office building, October 1st—secure reservations now. The Los Angeles Investment Building, one of the most costly in Los Angeles, is the highest type of steel frame fire-proof construction. Located at the corner of Eighth and Broadway. Leases are rapidly being signed, many offices are already rented. If you wish choice accommodations, phone or see us for rates at once.

Lease your office in the Los Angeles Investment Building—the [illegible] center of business activity for years to come. Located in the heart of [illegible] Angeles, in the path of southward building progress. Easily accessible to [illegible] Near the Pacific Electric Depot. [illegible] cars pass within one block of [illegible]

Owners of over 25,000 active [illegible] accounts will transact business with [illegible] Los Angeles Investment Company, [illegible] the Globe Savings Bank, occupying [illegible] ground floor.

Each office an outside one—[illegible] air and perfect ventilation. A [illegible] manding view of the city [illegible] mountains to the sea. Every [illegible] convenience obtainable—a perfect [illegible] ing system, vacuum cleaning [illegible] hot and cold water, compressed [illegible] telephone wires, direct and [illegible] currents to every office.

Absolutely fireproof throughout, [illegible] steel doors and window casings, [illegible] forced concrete walls and [illegible] Equipped with Otis high-speed [illegible] elevators.

A 1889 Main 1919 Rental Manager, Eighth and Broadway

SUNDAY MORNI

In England.

PROBLEM SOL BY "TIMES" C

'A Fair Visitor Wr Impressions of

Finds Boys Healthy, and Having Fu

Unique Plan Helps L Help Themselve

BY MARY A. CLARKE COLC

"Can you tell me what thi Camp' is?"

I was sitting on the beach in, watching two small boys struggled to push into the wat which bore the legend "Times As soon as the boys had accou their object and I could give m vided attention to something turned to the gentleman beside endeavored to answer his ques

But my effort in that direct not very satisfactory. I die that I had a general impressio subject, but no very definite i tion. This discovery led me the Times Camp, where I lear much which interested and ast me that I felt an account of might interest others whose id garding this unique place are as less as were mine.

I use the word unique in se sense; but rather with that dell feeling which one has who there is only one word in the E language which exactly expres meaning, and who is fortunate to know that word. The unin mate of Southern California can breed the germ which causes ness, for in no other quarter globe are there so many things heard of elsewhere.

I am informed that there is no like this camp anywhere else, and newspapers in different parts country are writing to The Los geles Times for information reg the plan.

As the nineteenth century was phatically the woman's centur surely is this the child's century those who are doing most for young people of today are not pa ling them by indiscriminate ch other they are giving these people the opportunity to help t selves in a thoroughly indepen self-respecting way.

And this is the fundamental underlying the Times Camp. It is as I once thought, a charitable tution where the newsboys of Los geles are given an outing each mer. It is something bigger, b and more far-reaching than that is a place where any boy, workin cording to the plan of the origi of the idea, may earn a right t the privileges of the camp for a pe varying from four days to the e season.

Have you noticed that during past year or two no solicitor from Los Angeles Times has called on y It is because there originated in mind of one of the men connec with that newspaper a better way increasing the circulation.

This better way was nothing m nor less than offering to any boy to all boys a chance to earn an ou by securing subscriptions to Times. The proposition was that boy who secured six subscriptions one month each would be given four-days'-trip, including the go and coming, and all expenses paid. more subscriptions he would be gi short days, and so on in proporti forty subscriptions entitled him boy during the entire season.

A WHOLE REGIMENT.

The camp was opened June 20, 19 and there were 1000 "subscript boys" there before it closed in A These boys were the sons millionaires, of wealthy people well-to-do people, and of the "s unrest. "The most ginger and t best timber are often found in t well-named class," said Mrs. Gal boy, the motherly, efficient matron. Another proposition is that the fo boy outing will be given to any b who sells 750 papers. All who obta subscriptions or who sell papers a are of some reward, but not all a fortunate as was Ben Knapp, student in Tarcop Poiptechnic Ins school, who earned for himself a fre mother outing, helped and encourage many other boys in the same wor and won from The Times a $500 ca fine which enabled him to enter versity this year, where he has s good newspaper work which wi also it possible for him to comple college education. All honor to Be boys and boys like him! All hono the newspaper which has devise a unique, practical plan by mean which its own ends are secured an the same time young men and boy helped in many ways.

This year another class of boys wa ded, those connected with th hools and colleges of Southern Cali rain who secured prizes in athleti ents planned by representatives o Times. So far there have been each boys.

As for the camp, it would be diffi to find a more delightful situa even in Avalon the Only. The of a large tract of land just a mouth of a beautiful canyon, and out a quarter of a mile back from town, has been given by the Santa alina Island Company. There are ping accomodations for about sixty beds for so many," said the son, "sometimes a boy has to sleep a pile of straw when we are crowd but there is plenty of bedding, each new-comer has fresh bed s." At the dining-table 150 can accomodated, for on the days that boys come in both the old and new must have dinner.

MUSIC ON TAP.

Under the drooping boughs of a tastic tree clean pine shavings have scattered; this forms the "par- Near by is a tent with an auto- and a large collection of roc- I have a fancy that the instru- is silent only when the boys are or eating.

That is a characteristic Times scene," said Mr. Gillett, the ager of the camp, as he motioned to the door of the "music-room" a boy in his bathing suit play- the piano with real appreciation. re is no lack of country amuse- for these city boys. The Times ishes them row-boats and fishing also bathing suits and bath and each boy takes a swim At the camp, also, there is a house and Dame Nature does share in making the shower bath one. In addition to swimming, fishing and goat hunting, are other sports such as base- football, handball and boxing. of the boys are at play by 4:30 k every morning, and the dear

In Joyland.

PROBLEM SOLVED BY "TIMES" CAMP

A Fair Visitor Writes Her Impressions of It.

Finds Boys Healthy, Happy and Having Fun.

Unique Plan Helps Lads to Help Themselves.

BY MARY A. CLARKE COLQUHOUN

"Can you tell me what this 'Times Camp' is?"

I was sitting on the beach at Avalon, watching two small boys as they struggled to push into the water a boat which bore the legend "Times Camp." As soon as the boys had accomplished their object and I could give my undivided attention to something else, I turned to the gentleman beside me and endeavored to answer his question.

But my effort in that direction was not very satisfactory. I discovered that I had a general impression on the subject, but no very definite information. This discovery led me to visit the Times Camp, where I learned so much which interested and astonished me that I felt an account of my visit might interest others whose ideas regarding this unique place are as nebulous as were mine.

I use the word unique in no loose sense; but rather with that delightful feeling which one has who knows there is only one word in the English language which exactly expresses his meaning, and who is fortunate enough to know that word. The unique citizen of Southern California seems to need the germ which causes unique ideas, for in no other quarter of the globe are there so many things never heard of elsewhere.

I am informed that there is nothing like this camp anywhere else, and that newspapers in different parts of the country are writing to The Los Angeles Times for information regarding its plan.

As the nineteenth century was emphatically the woman's century, so surely is this the child's century; but those who are doing most for the young people of today are not pauperizing them by indiscriminate charity; nor are they giving these young people the opportunity to help themselves in a thoroughly independent, self-respecting way.

And this is the fundamental idea underlying the Times Camp. It is not, as I once thought, a charitable institution where the newsboys of Los Angeles are given an outing each summer. It is something bigger, better, and more far-reaching than that. It is a place where any boy, working according to the plan of the originator of the idea, may earn a right to all the privileges of the camp for a period varying from four days to the entire season.

Have you noticed that during the last year or two no solicitor from the Los Angeles Times has called on you? It is because there originated in the mind of one of the men connected with that newspaper a better way of increasing the circulation.

This better way was nothing more nor less than offering to any boy and to all boys a chance to earn an outing by securing subscriptions to The Times. The proposition was that any boy who secured six subscriptions of one month each would be given a five-days'-trip, including the going and coming, and all expenses paid. For twelve subscriptions he would be given ten days, and so on in proportion. Forty subscriptions entitled him to stay during the entire season.

A WHOLE REGIMENT.

The camp was opened June 20, 1911, and there were 1000 "subscription boys" there before it closed in the fall. These boys were the sons of millionaires, of wealthy people, of well-to-do people, and of the very poor. "The most ginger and the best timber are often found in the last-named class," said Mrs. Galloway, the motherly, efficient matron.

Another proposition is that the four days' outing will be given to any boy who sells 750 papers. All who obtain subscriptions or who sell papers are given of some reward, but not all are as fortunate as was Ben Knapp, a student in Throop Polytechnic High School, who earned for himself a two-weeks' outing, helped and encouraged many other boys in the same work, and won from The Times a $500 cash prize which enabled him to enter a university this year, where he has secured newspaper work which will make it possible for him to complete his college education. All honor to Ben Knapp and boys like him! All honor to the newspaper which has devised so unique, practical plan by means of which its own ends are secured and at the same time young men and boys are helped in many ways.

For still another class of boys was planned by those connected with the high schools and colleges of Southern California who secured prizes in athletic contests planned by representatives of the camp. So far there have been no high school boys.

As for the camp, it would be difficult to find a more delightful situation even in Avalon the Only. The camp is at the mouth of a large tract of land just at the mouth of a beautiful canyon, and within a quarter of a mile back from the shore, has been given by the Santa Catalina Island Company. There are splendid accomodations for about sixty. "We have room for so many," said the matron, "but sometimes a boy has to sleep on a pile of straw when we are crowded. But there is plenty of bedding, and each new-comer has fresh bed linen." At the dining-table 150 can be accomodated, for on the days that the boys come in both the old and the new must have dinner.

MUSIC ON TAP.

Under the drooping boughs of a magnificent pine shavings have been scattered; this forms the "parlor." Near by is a tent with an automatic piano and a large collection of records. I have a fancy that the instrument is silent only when the boys are eating or eating.

That is a characteristic Times Camp scene," said Mr. Gillett, the manager of the camp, as he motioned me to the door of the "music-room" where a boy in his bathing suit was playing the piano with real appreciation. There is no lack of country amusements for these city boys. The Times has given them row-boats and fishing tackle, also bathing suits and bath houses, and each boy takes a swim daily. At the camp, also, there is a tennis court, and Dame Nature does her share in making the shower bath delightful. In addition to swimming, deep-sea fishing and goat hunting, there are other sports such as baseball, football, handball and boxing. Most of the boys are at play by 4:30 o'clock every morning, and the dear little cripple—the pet of the camp who is carried or wheeled everywhere he wishes to go—is often there at that early hour eagerly watching the games. Nearly all attend the band concerts given at the amphitheater in the evening, and the band occasionally gives a special programme for these auditors. There is no compulsion in the matter, but many of the boys of their own volition attend church services on the Sabbath.

The matron is a trained nurse, and there is a well-equipped medical department connected with the camp. Here, as well as elsewhere, boys will eat green apples, and most of them have to learn by personal experience the effect of sun and water on the skin.

Would I stay to supper? Would I! There is only one thing I like better than seeing a lot of hungry boys eat and that is eating with them. I needed no second invitation.

The four walls of our dining-room were hung with pictures which all the wealth of J. Pierpont Morgan could not buy. The chef is as black as his cap, jacket and apron are white, and the food set before us would have done credit, in quantity, quality, and excellent preparation, to the table of any hospitable southern gentlemen in the good old days "befo' de wah." John D. Rockerfeller, who once said that he would give $1,000,000 for the appetite of a laboring man whom he saw eating at a railroad restaurant, would gladly have doubled that sum could money purchase the enjoyment of food which healthy, outdoor life sports had given to these boys. The millionaire who stole an apple and a doughnut from the dinner pail of his office-boy would have partaken of that meal with the keenest relish.

"Would you like to see the bank?" asked Mr. Gillett as we rose from the table. Going to his office, he was soon surrounded by boys who wished to draw small sums of money they had deposited with him for safe-keeping. Some of the boys bring money with them when they come, most do not; some spend all they earn there, others bank it. One small chap last summer came with nothing and went home with $5 in his pocket.

"How do they earn it?" I asked, and I was told that they caddy, carry suitcases, sell fish, and do anything that comes to hand, including small jobs about the camp.

"A live boy will always find something to do, and there are no dead ones here," said Mrs. Galloway.

The Times Camp boys are a happy, lucky, and a "happy-go-lucky" crowd but they have helped in the solving of a problem and they have demonstrated beyond a peradventure the practicability of the plan of which they are a part. As I walked back to the town I wondered why other business enterprises do not follow the trail which The Times has blazed.

MODERNIZING JERUSALEM.

Concessions Granted for Construction of a Tramway System and Installation of Electric Lights.

[The American Hebrew:] The arrival in Jerusalem of a heavy American motor road roller is the latest evidence of the progress which has been transforming the Holy City into a city of the present day. So quietly have improvemestn been introduced there that oriental conservatism has not been greatly offended, and the rest of the world has not realized what has taken place.

With the arrival of the new steam roller it has been decided to equip the city with an efficient modern tramway system to replace the donkey and camel power used for centuries.

The walls of Jerusalem surround 209 acres. Thirty-five of these are occupied by the temple inclosure. But, owing to the impossibility of housing the thousands of Jewish immigrants who still continue to arrive, building has been proceeding to a very considerable extent outside the walls. As a result of this, first one and then another of the ancient gates have been left open at night, until today they are always open. Two of the gateways have no gates at all. Meanwhile the Mohammedan population is not by any means, keeping pace with the Jewish, and Jerusalem seems in a fair way to become once more in fact as well as in name the capital city of the Jewish race in Palestine.

A concession for the purpose of building the city's tramway service has already been granted to a French company, which will begin laying tracks this summer. An English company has applied for the concession of illuminating the city with electric light, and a German syndicate wishes to provide the city with water by constructing large reservoirs near wells situated at a distance of sixteen miles from Jerusalem. The municipality is also considering proposals for paving the streets and constructing sewage works. A modern fire-extinguishing apparatus and a telephone system are also to be provided.

The project of constructing a harbor for Jaffa, which has been discussed for the last thirty years, is likely to be carried out at last. A French-Belgian company with the co-operation of the Jaffa-Jerusalem Railway Company, is said to have applied for the concession to carry out this project, for which it has obtained a capital of nearly £1,000,000. The government is reported to have come to an agreement with the company about the conditions of the concession, and only the consent of the Parliament is now necessary for its consummation.

TIPPING IN BERLIN.

Americans Are Not So Generous as Formerly, and the Englishmen Are in Particular Disfavor.

The Berliner-Tageblatt, in passing judgment on the habits of different nationalities in regard to tipping, takes occasion to remark that Americans are not as generous this year as formerly.

Of all nationalities, the writer says, the Russian visitors to the Kaiser's capital are the most generous in respect of "Trinkgeld," and the American and Englishman the least generous. The Russian, who used to complain that his three great wants—tea, vodka and cigarettes—were unobtainable here, now finds his requirements properly supplied, and is coming in larger numbers every year.

"The Russian," continues the writer, "is open-handed in a lordly way and has even been known to offer a tip to a Berlin policeman. The officer, however, rejects such offers with marks of indignation. Americans and Englishmen are in particular disfavor with the tip-expecting fraternity, the former because they refuse to tip on principle, and the latter in addition to not tipping they do not make up for their want of generosity by a benevolent and condescending manner. The French are very meager in their tips, although certain members of their "noblesse" tip largely.

Two golden rules should be observed about continental tipping: tip small and often, and in hotels and restaurants let your tip be 10 per cent. of the bill. In general the following scale will not be found much amiss: For the railway porter, if you are alone and the porter looks after your trunk, 50 centimes (in France) and 50 pfennig (in Germany;) if two people, with corresponding baggage, 1 franc and 1 mark, respectively, for the two countries; if there is a family with several trunks, a franc or mark per porter employed.

In the hotel three persons should be tipped—the head porter at the desk, who looks after your letters, gives local information you may happen to want, and, in short, exercises a sort of paternal solicitude as to your comings, goings, and business.

Hermosa Beach

Simply Delightful

Even if beach property near Los Angeles were not quite so scarce, Hermosa Beach would be the right place to invest at present prices, because of its many simply delightful characteristics.

Highly Profitable

But beach property is getting more and more scarce. It's exceedingly scarce today. There is practically no popular-priced beach property for sale around Los Angeles outside of Hermosa Beach, unless you travel 35 or 40 miles away.

Hermosa Beach today offers you ocean-view lots at less than you could find such lots at Ocean Park and Venice three years ago. Those same lots at the older beaches just named have in the last three years more than trebled in price. Lots you could then buy at around $1000, cannot be touched today for less than $3500.

Hermosa Beach is a better beach town than either Ocean Park or Venice, Santa Monica, or any of the other beach towns in this neighborhood, because its improvements are far superior. It has no figure 8, no life-threatening rowdy attractions or thrill producers of any kind. Hermosa Beach is an ideal "Home City by the Sea," with 17 miles of asphalted streets, grammar and high school, and over 1000 attractive dwellings, stores, churches, etc. Hermosa Beach is not merely a week-end resort, but an all-the-year-around home city.

Hermosa Beach offers ocean bathing second to none in the world. Your surf bath here is guaranteed as clean as a dip in your home bath tub. There has never been an accident from drowning at Hermosa Beach. There is no undertow. The strand slants so slightly that you can walk out 500 feet. Bonds have been voted for a magnificent $100,000 pier.

Property Investments Are Today Promised 100% to 200% Profits

Values are rising every week. Our prices have not yet been increased. Take the Pacific Electric cars at Fourth and Hill Streets, or on Hill Street south of Fourth, or go out by auto via Inglewood, over the best of the County Good Roads System which is entirely completed to Hermosa Beach. Hermosa Beach lies just north of Redondo.

AS AN EXTRA SPECIAL INDUCEMENT FOR EARLY BUYERS, terms will for a very limited length of time, be arranged so easy and liberally that they are sure to meet the convenience of all intending purchasers.

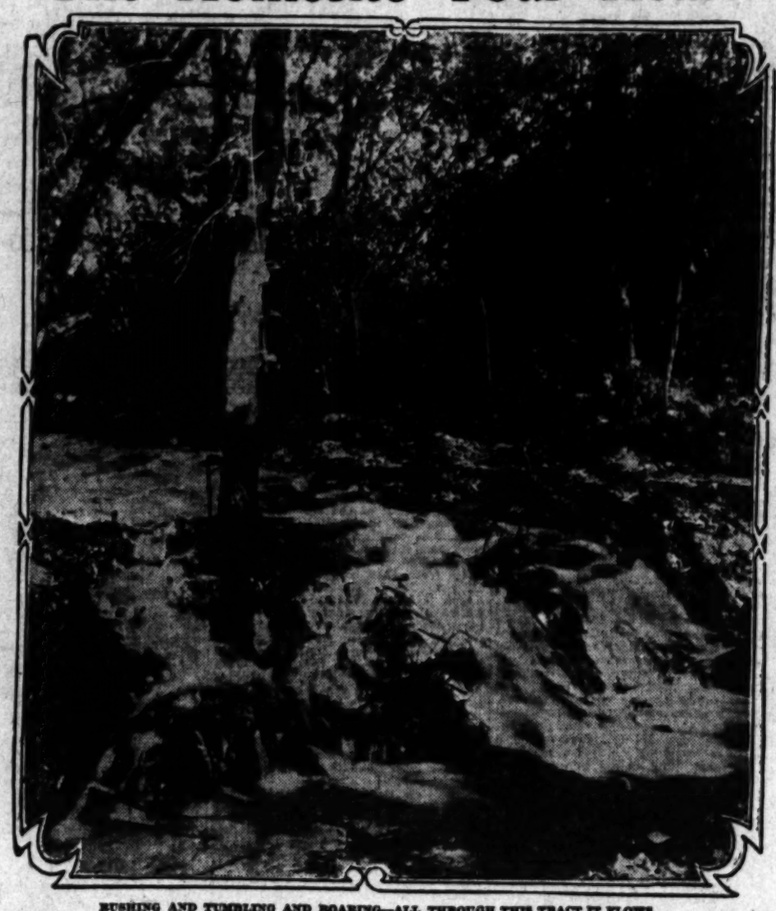
Full information, Prices, Terms, Etc., at Either City or Hermosa Beach Offices.

Hermosa Beach Company

503-5 Grant Building, Los Angeles

Hermosa Beach Office, Corner Hermosa and Santa Fe Aves., "The Little White Office."

The Homesite Your Heart Has Yearned For



RUSHING AND TUMBLING AND ROARING—ALL THROUGH THIS TRACT IT FLOWS.

This is a photograph as the stream is today—only 8 miles from your office. It is worth a day's trip to see this spot—our autos reach it in 20 minutes. Acre and half-acre villa sites on a level plateau overlooking this stream. It is a natural brook in a natural woods.

TEN MILLION DOLLARS could not artificially create such a delightful combination of Los Angeles home surroundings.

You never knew you could get it—but here are all the requisite features for your complete happiness near Los Angeles.

FIRST—On a gently sloping mesa or plateau, 10 or 50 feet above the only living natural brook suburban to Los Angeles.

SECOND—Acre or half-acre level villa sites and beautiful oak covered knolls—with proper building restrictions.

THIRD—Only 8 miles from Courthouse—on paved boulevard and electric trolley line—5 minutes from High School, churches, etc.

FOURTH—Elevation 900 to 1000 feet above sea level.

FIFTH—Encircling green-clad foothills protecting from the ocean night chill—but open to the trade winds for the summer breeze.

SIXTH—A place where important developments are just starting in a beautiful valley; where you will see the logic of buying two of these lots (because the terms are unusually easy.) The increase in value will be so great as a result of these developments that you can build on one lot, hold the other a reasonable length of time, then sell it for enough to give you your home place free.

You can enjoy the dry, balmy evenings on the porch. You can grow all the rare tropical fruits and vegetables that you can wish for, such as alligator pears and winter tomatoes. You can buy an acre at less than a 60-foot lot costs you in any district of this residential character. Come and see the list of prominent old time Los Angeles and Pasadena residents who are buying these marvelous homesites. Here is a place where water is abundant, cheap and refreshing—where the frost does not wither your flowers in the winter; a perfect foothill winter home and the most ideal summer retreat.

Put these statements to the test—auto trips every hour, 9 a.m. to 4 p.m. (Except Sunday.) Try it in the heat of the afternoon and see these waterfalls in these natural woods—it's better than a trip back East, for it will cure your wife of her homesickness. Reserve seats in advance.

Prices and Terms Within Easy Reach.

C. H. PRATT

Sales Manager

Main 762—Home 60433.

100 Chamber of Commerce Building

BRANCH AGENCIES:

Herbert Burdett, 619 Consolidated Realty Building.

John A. Pirtle & Co., 400 Hibernian Building.

Albert Searl, 332 Security Building.

The Oil Industry.

STANDARD CAN'T MAKE AN ARBITRARY PRICE.

Fortunate Conditions for the Oil Producers of California—War May Come Up Between the Big Buyers. Will All California Crude Oil Be Refined for Use for Fuel?

BY L. G. BLAKESLEE.

THE recent decision of the directors of the Standard Oil Company of California to increase the capitalization of that concern from $25,000,000 to $50,000,000 again calls attention to the amount of business Standard Oil is doing in this State.

The increase may be due to the fact that last year the net earnings of the company were $3,141,526. This is more than 12 per cent. on the capitalization of $25,000,000, and in view of the fact that Mr. Wickersham and his able assistants are keeping a fairly keen eye on "big business" these days, it may be that 12 per cent. is getting uncomfortably close to an "unreasonable" profit.

But a perusal of the annual report of the company, recently issued, for the year 1911, shows that the increase is justified. The total assets of the company are given as $48,267,207, divided as follows: Plant, $30,334,434; inventories, $14,585,285; accounts receivable, $3,347,488. The liabilities are given as follows: Capital stock, $25,000,000; surplus, $14,212,195, and accounts payable, $9,725,340. The company handled during the year 22,491,561 barels of oil, which was nearly one-quarter of the State's production. The company's equipment is fully equal to handling such a large volume of business. The company has three trunk lines connecting the San Joaquin Valley oil fields with its big refinery at Point Richmond, where 30,000 barrels of oil are handled every day. This plant represents an outlay of $15,000,000, and is one of the largest in the world. The big plant at El Segundo is intended to be a duplicate of the Point Richmond plant in time. The company has in its tanks and reservoirs in the Kern River field, approximately 25,000,000 barrels of oil in storage, which is a comfortable amount. A large fleet of oil-carrying vessels takes care of the company's trade all along the coast, and in addition to all this must be included several thousand acres of good oil land from which the company is securing a big production, and has in operation in the different fields of the State no less than fifty strings of tools in an effort to increase its output.

Under these conditions it is not anticipated the directors will have much trouble in placing the additional $25,000,000 worth of stock. In fact, if any outsider gets any of it he will be considered lucky.

Many oil men have been unwilling to concede that the Standard has had but a small fraction of the business in this State, but the truth is it is now handling 18 per cent. of all the oil produced in the State, and is constantly gaining.

During the first six months of this present year the company handled 12,491,473 barrels out of a total production of 42,662,060 barrels, and placed in storage during that time 2,873,950 barrels out of a total surplus of 4,072,823 barrels. The runs and shipments of the two other large marketing concerns—the Associated and the Union—are not available as these companies are unwilling to give publicity to their operations, but a comparison of the Standard's figures with the total gives an idea of what amount of oil is handled by those companies, and shows while the Standard tanked 2,873,950 barrels, the other two together stored only 1,198,873 barrels. But it also indicates that the Associated and the Union are selling a larger proportion of their oil than the Standard, confirmed by the fact that the Standard is the only one of the three now adding to its storage capacity. This company has recently commenced work on two more 500,000-barrel reservoirs at its storage farm in the Kern River field.

The runs and shipments of the Standard for the first six months of the present year follow:

	Runs.	Shipments.
January	2,177,139	1,697,491
February	1,911,947	1,494,922
March	2,095,621	1,635,485
April	2,127,089	1,510,193
May	2,063,626	1,566,502
June	2,135,751	1,742,946
Totals	12,491,473	9,617,523
Placed in storage		2,873,950

About half of this oil comes from the Midway district, although, with the exception of the Santa Maria field, there is a gradual increase noted in the runs from all the fields, and the Lost Hills district will soon be on the Standard map, as it is now constructing a line from Wasco to that field, where it now has a production of its own, and has recently made a contract with the Universal Oil Company for its output as soon as the latter's contract with the Associated has been filed.

To within about a year the Standard confined its activities to the San Joaquin fields, but the construction of the El Segundo refinery necessitated branching out in the southern districts and the company now has the Whittier-Fullerton district covered by a pipe line system extending to the refinery, and the company is running over 100,000 barrels a month from these fields.

The runs from this field for six months, ending June 30, are as follows:

January	92,485
February	120,640
March	106,737
April	97,142
May	111,448
June	111,093
Total	635,515

The present capacity of the El Segundo refinery is 15,000 barrels a day, so it will be seen that the company is still short of oil, notwithstanding the 25,000,000 barrels of storage oil with which it is credited at Kern River. It is stated that the company is hard pressed to secure enough oil to operate its southern plant, and may be obliged to resort to water shipments from the north to make up the deficiency, which, under present conditions, would be a rather expensive operation. The oil in storage is said to be the heavy grades, good for fuel, but not suited to produce the best results in refining, and the company is always after light oil.

Some good contracts have slipped out of the Standard's hands in the Fullerton and Whittier fields, because, apparently, its purchasing department has not enough latitude in doing business or because of shortsightedness. The Union and the Associated are both competing with the Standard for this oil and they have "shown the way" in two instances at least. The Standard has discovered that it can not make an arbitrary price and expect to do business with producing companies, all of which are inclined to "dicker" when so good an opportunity offers. This fact was demonstrated when the Standard lost the Central Oil Company's output to the Associated when the latter outbid it while the local officials of Southern California were presumably waiting to hear from headquarters; and again when the Union stepped in and secured the output of the Birch Oil Company's famous gusher. All this oil is the high gravity stuff, and in the aggregate amounts to about 100,000 barrels a month, which would help out some at El Segundo.

In view of conditions in the southern fields it is not improbable that some of the money raised from the sale of $25,000,000 worth of stock will be used in building a pipe line to connect the northern fields with El Segundo. This is merely surmise, as the company is not in the habit of giving advance information as to its intentions, but it is the logical thing to do if the company intends to do business on a large scale in this part of the State.

The Standard Oil Company of California is a growing concern, and although there is room on this Coast for two or three large marketing companies, it may yet accomplish the purpose for which it came to California—the control of the petroleum industry in this State.

Fortunately for the producers, the Union Oil Company of California is still doing business here.

Price War Possible.

Now that the Standard has its plant at El Segundo in operation and is able to furnish road oil and "residuum" for fuel a price war may be inaugurated in the southern markets. So far as known none of the large consumers in the south have used any of the Standard's residuum, but that company is after some of the road oil business, and is said to have offered road oil at prices ranging from 80 to 90 cents that the Union and other smaller refiners have been selling from $1.15 to $1.25. Numerous quantities of this product are used in this part of the State, the largest consumers being the counties and especially Los Angeles county, on its system of good roads. It is remembered that the County Highway Commission recently turned down a bid by the Standard for a quantity of road oil on a report received from the northern part of the State to the effect that the same grade of stuff from the Point Richmond plant had not proven satisfactory. The specifications covering the Standard product are not the same as those required by the highway commission, and the Union seems to be the only concern that can meet the requirements. But this fact does not condemn the Standard product, as it is selling quantities of it in the north with satisfactory results. The incident simply indicates that the Standard is determined to at least "outdo" the business with its big competitor.

There seems to be no question that the prepared road oil is superior to pure crude, for road purposes, as has been demonstrated by every one who owns or drives an automobile. The pure crude has not the adhesive qualities necessary in macadamized roads. The lubricants have not been extricated from it and roads treated with it become slippery and greasy.

Eventually, no doubt, no natural oil whatever will be used on any public highway. This means that the business will be divided among those concerns manufacturing road oil. As a by-product of the Standard's refining plants it can probably be put on the market at a price that will exclude the competition of those concerns which make this their principal business.

Refining California Oil.

The matter of treating petroleum before it is marketed is receiving more attention at present than at any time in the history of the industry on this Coast, and the prediction that all the oil produced in California will eventually be put through a refining process is in a fair way to be realized in the not distant future.

The economic waste in burning pure crude as a fuel is recognized by everyone, and the fact that this "residuum," which the Standard Oil Company has "invented," is as good or better for fuel purposes than pure crude, are bringing oil men to this view of the matter. The "tapping plants" which have been erected by so many producing companies on their properties in all fields of the Coast are proof of this. There is no doubt but that millions of dollars have been wasted—literally burned up—by the oil men in California because they thought California oil was only good to burn. That the Standard Oil Company led the way in refining California petroleum and securing out of it all there was in it, is to its credit, and is a distinct gain for every man engaged in the oil business in the State.

That the Associated Oil Company, the greatest marketer of fuel oil on the Coast, would sooner or later be forced into the refining business was a foregone conclusion as soon as the Standard began cutting into its business with the residuum from Point Richmond. This stuff, it is said, can be sold at almost any price by the Standard in order to get rid of it.

Shortly after the Standard placed its residuum on the market it was announced that the Associated was going into the refining business, and that plans had been made for the construction of a large plant. These plans were never carried out, but later the Associated purchased the small refining plant of the Bullshead Refining Company near Port Costa, the terminal of the Associated Transportation Company's pipe line system, where it owns 300 acres of tide lands. The company also applied for a franchise to build a 3000-foot wharf and, it is understood, will add to the capacity of the refining plant, which will place it on a more equal footing with both the Standard and Union companies.

These developments explain, in a measure, the more recent activities of the Associated in seeking the higher grades of oil in the different fields. The purchase of the Pioneer Midway property, which produces a light gravity oil, and its interest in the Belle Ridge field where only light gravity oil is produced are noted. The company now has a pipe line into the Belle Ridge district and also into the Lost Hills pool, where it is running oil of twenty-six gravity.

It may be stated that so far all the refining companies prefer the higher grades of oil, but it is not doubted that a method soon will be evolved whereby the heavy grades can be treated with results nearly as profitable. And it may also be stated that everyone is looking to the Standard to develop the process.

Whoever develops it, however, it is not doubted that the days of burning pure crude for fuel are nearing an end and that every barrel of oil produced in the State will soon be handled by the three large marketing concerns—the Standard, Union and Associated—and that it will never reach the consumer in its crude state.

ENGLAND'S INSURANCE SCHEME.

Fourteen Million Persons Are Promised Sick Benefits and Consumptives Are to Be Sanatorialized.

[New York Tribune:] The new national insurance act went into effect in England on July 15, and the country is thinking of little else. One of the most extraordinary features of the matter is that with all the discussion no one seems to understand clearly what it is all about. Only one or two points are settled, one of these being that some 14,000,000 people are promised various sick benefits, doctors and hospital treatment, and particularly treatments and sanatoria for consumptives, while as a matter of fact the doctors with one accord have refused to treat patients for the sum the act provides they be paid, and no sanatoria are yet available for consumptives.

The country is to have seventy-six tuberculosis sanatoria, with 2500 beds, and something like 50,000 tuberculous workers are ready to take immediate advantage of the act. As The Daily Mail expresses it, the only advantage the workers will receive for their tax will be compulsory cod liver oil.

The government has been hard put to it in the House of Commons these last few days explaining its hope to have sanatoria within eighteen months, and suggesting that, in the meantime, why not be optimistic and see if the act will accomplish any good without them.

Another feature on which there seems to be no doubt is that the English will become a nation of stamp-lickers. Every man or woman who has a servant will have to keep a little book in which to paste three penny stamps every week for each servant kept, under a penalty of a $50 fine for each stamp missing. Servants must likewise keep a book and lick stamps. These points being settled, and that all the benefits to be derived under the act are deferred six months, with the exception of the benefit of the sanatoria that do not exist, employers have already begun informing their men that wages will have to be cut to make up for the new tax. This means that employees will not only have to pay tax, but will have their wages cut as well. In order to provide for the employers' share of the tax, and while the employers' tax is fourpence a week, wages will be cut a shilling.

The insurance companies meanwhile are rushing to form sick benefit societies and are taking new members by hundreds of thousands, as the act provides that the government allow the societies three shillings and eightpence a week for each member cared for during sickness, and statistics show an average cost to societies of sick benefit of two shillings and eightpence a week.

From all this wonderful muddle over the act there seems only one thing remaining for Mr. Lloyd George to do, and that is to pass a bill requiring a customer to pay a tax and lick a stamp when he gets his hat check in a restaurant. This is the only thing remaining in England untaxed. When that, too, is taxed, the Englishman will be taxed from his first cry for milk to the last spadeful of earth on his grave.

PHOTOGRAPHING WIRELESS.

Guests to the International Radio-Telegraph Conference see Wonders Practically Stolen From the Air.

[Baltimore American:] The members of the first "wireless" congress at London were given the rare privilege of a visit to the Chelmsford workshops of Marconi, who made a notable exception in honor of the occasion. Scientists of nearly every nation came to see these Djinns of the air harnessed to service by a magic as swift as any in the Arabian Nights. A swarthy bearded Moor in turban and heavy overcoat over his flowing robes. Turks in red fezzes, almond-eyed little Japs and a sphinxlike Chinaman mingled with the delegates from Australia, Africa, America and every European country.

All through the afternoon Chelmsford chatted with the Poldhu in Cornwall, more than 300 miles away, and there was little to show how the magic was worked, save a 200-foot mast on the lawn, from which the Union Jack waved in the sunshine.

Inside the works, in a tiny cabin as tightly closed as a safe, an operator, pressing a knob, spoke with his colleague on the Cornish Coast and gathered flying replies from the air as a conjurer collects rabbits from an empty hat.

A closed motor car, part of a military field equipment, stood in the grounds, and inside, guests, with telephone clips over their heads, talked across London with Hendon, while Mr. Marconi was helping his visitors to strawberries and cream as cheerily as a Harrow boy on speech day.

The latest wonder of all was a marvelous instrument which was photographing these "wireless" waves.

On a narrow strip of sensitized paper—like the tape of a "ticker" machine—a jagged line, from which a message could be read like print by an expert, was being photographed swiftly, foot by foot.

This ingenious device enables an operator to leave his instrument with the sure knowledge that his much-more-than-human machine will record any message that may come through the air out of the unknown while he is away, and leave a permanent record.

A platinum wire, only 1-25,000th of an inch in thickness, so fine, in fact, that it can only be seen under a microscope, is the cause of the miracle. This infinitesimal line is moved by the slightest "wireless" wave, and the movement is photographed on the strip.

On the "wireless" side there was no difficulty about this device, but the perfecting of the camera has taken two years of thought by Mr. Marconi and his assistants. It will now soon be ready to be placed on the market as a commercial fact.

Another new invention is a "wireless" telephone, which accurately indicates the direction from which any "wireless" message is coming. A compass in front of the receiver shows at a glance the point from which the "wireless" waves originate, and to vessels in fogs or in grave distress at sea the device should be invaluable.

"Wireless" equipments for airships, motor vehicles, and cavalry corps were shown to the delegates and also a neatly packed set which can be carried by four mules or horses for military field transport.

A Million Dollars

This Company is Paying Its 12,000 Stockholders Almost $1,000,000.00 a Year in Cash Dividends

It is paying them more than any other similar company in the world. It has paid them an average of about 89% a year for 16 years, or since it has operated in Los Angeles.

Los Angeles Investment Company stock has been a fortune-maker for small investors. Its 8200 acres of choice subdivision property, in or adjacent to Los Angeles, and its seven business property holdings should make it a bigger money-maker in the future than it ever has been in the past.

On Installments One Dollar Down

One dollar starts you. Then pay $1 or more a month, or you can pay one-third cash and the balance in two years, or all cash, as you wish. Every share of stock draws dividends, whether paid for in full or paid for on installments.

Small Stockholders Guaranteed

The Globe Savings Bank of Los Angeles has more than $120,000.00 in the Guarantee Fund, to protect small stockholders only, who buy stock from this Company. The fund is more than twice the amount necessary to protect everyone coming under the fund's guarantee, or those who buy direct from the Company not more than 500 shares of its stock. It has always returned on demand, to everyone, the full amount of their investment. It has purchased to date more than $1,125,000.00 worth of the Company's stock.

One hundred twenty thousand dollars is ready to protect you and to guarantee the safety of your investment if you are a stockholder. If you want your money back, send your certificate to the Globe Savings Bank, which is sole manager, and has sole control over the Guarantee Fund.

Every Share of Stock Purchased This Month Participates in the Next Quarterly Cash Dividend of Over $235,000.00, Payable August 15th.

Los Angeles Investment Company

Main 2248 333-335-337 South Hill Street 60127

PISA'S LEANING TOWER.

Believed the Foundation Has Holes in It, and Its Safety Demands Immediate Attention.

[London Globe:] Reports have been current for some time concerning the safety of the Leaning Tower of Pisa, and the Italian papers announce a similar state of things with the Garisenda of Bologna and the Ghirlandina of Modena. The former dates from 1110, and the latter from 1234 to 1319. The Tower of Pisa, which is about 177 feet in height, is fourteen feet six inches beyond the perpendicular. It is accentuated from the base, but diminishes halfway up and onward. The inclination is said to be greater today than it was in 1817. This has been marked in later years. But there are other disquieting signs. Some of the stonework of the windows is giving way, and the steps are said to be cracking. The soil upon which Pisa's Tower was raised, a Paris contemporary points out, is "permeable and friable," and subsoil water is believed to be penetrating beyond the masonry. Architects and other experts are now engaged in a close observation. They fear that below the foundations there are some considerable voids, and they are of opinion that the inclination of the tower has increased since 1859. The commission appointed to deal with the matter concludes that there is no immediate danger, yet there must be no delay in remedying matters. The Garisenda is about 161 feet in height, with an inclination of just fourteen feet. The Ghirlandina is said to be the highest of the towers, being 321 feet. It is slightly inclined toward the cathedral, which itself is in a feeble state.

The Wisdom of Youth.

[Washington Star:] Thomas W. Lawson, condemning crooked business, said to a Boston reporter:

"A Broadway office boy was caught in a nasty lie by the head book-keeper the other day.

"'My son,' said the bookkeeper solemnly, 'do you know what becomes of boys who deceive and prevaricate?'

"The youngster looked at the shabby old book-keeper, sneered and answered:

"'Of course I do. The boss lifts 'em right out of the starvation, pan-pushin' class, makes 'em department heads, and takes 'em into the firm before they're 40.'"

OWENSMOUTH



"Something doing every minute"

Free Auto Trips Daily

Come with us and visit this new wonder town of the valley. We will show you the wonderful new $500,000 boulevard—the greatest speedway in the world. Let us show you Owensmouth—the most beautiful piece of the valley—the great new town, terminus of the big boulevard.

OWENSMOUTH

The Coming Metropolis of the San Fernando Valley

Remember the history of other new towns. Here's where big profits are made. Our prices are bound to increase and increase rapidly. Now's the opportunity at Owensmouth. Get in ahead of the electric car. In a few weeks under the present rapid construction the cars will be running all the way. Trees, shrubbery and palms are being planted along the streets. Business blocks are going up as if by magic. Everywhere is activity. Don't miss it. Come and see for yourself. Join one of our auto excursions.

Automobiles leave office daily at 9 a.m. and 2 p.m. Van Nuys-Lankershim car at P. E. and St. depot connects with the big Owensmouth auto stage at Eighth Street and Sherman Way. Come either way.

Janss Investment Co.

HOME 10845 611 613 BROADWAY 8480 SO. HILL ST.

Selling Agents for Los Angeles Suburban Homes Co., Principals.

Coalinga.

WORLD WANTS OIL FOR FUEL.

Englishman Says Freight Rates Are Chief Obstacle.

Commissioner Says Must Cement Abandoned Wells.

Attachment Is Served on the Esperanza Company.

COALINGA, July 27.—That the consumption market for fuel oil is rapidly being extended all over the world is generally known to oil men, and an instance of its rapid growth in England is shown in a letter today received by Col. Frank Havilside of the Reliance Supply Company from his father, who has been in London for some time past. The elder Havilside is the founder of the shiprigging firm of Havilside, Withers & Davis of San Francisco, and is probably more familiar with the shipbuilding and shipping game than the big majority of the men in that line. He says in part:

"You have spoken about the low price of oil that now prevails in the California oil districts. I will say that at the present moment there is not one shipbuilding yard in England, or I should have said in the United Kingdom, that has not more work than it can attend to. A year ago the freight of oil from the United States to the United Kingdom and the continent was nominal. I am quite sure the following statement will be a surprise to you when I state that the freight rate today is more than 100 per cent. above what it was a year ago. The coal strike in England has been the cause of this great change. The vast manufacturing and shipping industries were so seriously affected that the mangers of them have decided that in the future they will make all provision for fuel. The production of oil on steamships and railroads is only a matter of supply. The same may be said of the vast number of manufacturing industries, and it is for this reason that the great orders for oil-carrying steamers have been placed in the various shipping ports of the United Kingdom. I think the inference may be fairly made that this will cause better prices to prevail in the different oil fields of the world in the future."

TO SAVE THE STRATA.

There has been considerable discussion against allowing companies who are about to abandon a well to pull the casing from the hole before permanently shutting off the water, in order to prevent the flooding of the oil sand strata. Jack Brown, the water commissioner, has declared that no company will be allowed to pull casing and abandon a hole without first plugging the well with cement and properly shutting the water out of the oil sand formations encountered.

Practically every oil man in the field approves of this stand taken by the water commissioner, as several companies have intimated that they intended abandoning certain wells. The general formation of the Coalinga field is at the present time very well known and the matter of shutting off the water at the proper formation will be very simple.

ATTACHMENT SERVED.

W. C. Evans, formerly president and general manager of the Esperanza Land and Oil Company, operating on section 13, 21-14, has attached that company for labor performed by himself and family to the amount of $1100. The attachment was served on the local management of the company Saturday morning by Deputy Sheriff Mike Sullivan of Fresno. A keeper has been placed in charge of the property.

EIGHT MORE.

The voice from the Far Eastern oil fields has made another call for California drillers and as a result eight more prominent oil well drillers of this State are leaving this evening for San Francisco, whence they will embark in the Burmah oil fields in India. Since the first delegation of Coalinga drillers reached the Burmah fields the demand for oil men with experience in the California fields has been great, with the result that on several occasions since that time parties of California drillers have left for that field.

Among those who will leave this evening are James McCormick, Clifford Meyers, Charles Elfert, George Crowell, H. H. Overton and Charles Blankfield of the Coalinga field and Ben Johnson of Ventura and Fred Thompson of Taft. All these are drillers of good experience and were selected by Tom Hayes, representative of the Burmah Oil Company. The company of drillers will be accompanied to San Francisco by Eng. E. Salisbury, who will aid Mr. Hayes in arranging the passage of the drillers on the steamer Persia. The steamer will sail by the way of Hong Kong and Singapore.

VANCOUVER.

The Vancouver Coalinga Oil Company's well No. 1 on section 14, 21-15, was cemented off yesterday afternoon by A. A. Perkins, the cement expert, at a depth of 4575 feet in 6¼ twenty-eight-pound casing. The cement will be allowed to stand for a month, when the well will be tested out. If the cement job proves successful it will be drilled through and drilling resumed in 4¼-inch casing. The Vancouver Coalinga well contains the record string of 6¼ twenty-eight-pound casing in this field.

DUTCH INVENTED GOLF.

Terms Used Today Traceable to Those Used in Holland, but Corrupted by Scotch Intermingling.

[Cincinnati Enquirer:] Although it is generally believed that golf had its origin among the ancient Scots, many of an historical turn of mind say that the game was brought to Scotland from Holland, and that many of the terms generally attributed to the former country are only corruptions of ancient Dutch expressions. Of itself the fact has often been repeated, but a really comprehensive comparison of terms or their derivation has not been made until recently.

The term "golf" is traced by those who have studied the many-sided phases of this language to the old Dutch term "kolf," which means a club or a club. Bearing on this subject A. W. Tillinghast, the well-known Philadelphia golfer, possesses a piece of ancient Holland pottery on which is pictured a portly Dutch citizen in very roomy and beruffled trousers. On the pottery the Dutchman is shown bravely flourishing a murderous-looking bludgeon over a nearly-round object, which resembles a small cheese. Tillinghast is convinced that the figure depicts a golfer, or a "kolfer," of that period.

When some player shouts "fore" to some golfers ahead of him, he never stops to think that a in reality the term in Dutch for "voor" (pronounced "fore") meant in front of. When a golfer drives he puts the ball to flight, and the Holland expression for this is "op de vlugt drijven." Many believe that "putt" is a corruption of "put." The act of playing the ball into the cup is derived from the Dutch "putten." Take "niblick," for instance. There is an old Scotch word, "knibiock," which means a knob of wood. The head of the niblick is short and knobby, and the dictionary informs the seeker after knowledge that it is a "dumpy club." It might seem as if the origin of the word was Scotch, but if the student will seek farther back he will find that there exists an old Dutch term, "knobbleiachtig" (kniblock niblick,) the last term, no doubt, the result of mispronunciation.

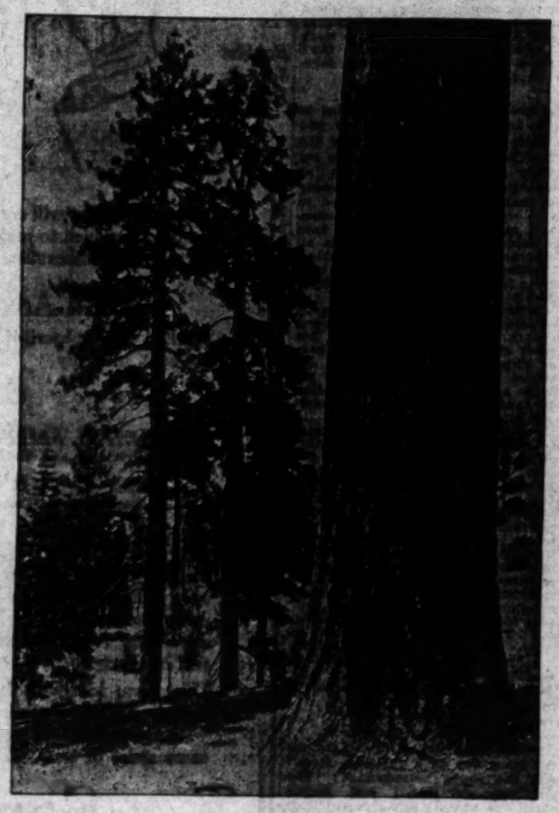
When one ball is between another and the hole in such a manner as to block the way, the term used is "stymie." Literally, only a portion of the hole is left to view. There is an old Scotch word, "stymie," meaning a disease of the eye, an obstruction to the vision, as a sty on the eye. Some of these explanations may seem a little overdrawn, but it should be remembered that the changes have been going on for years and years.

Several golfing terms are taken from the French. "Dormie," for instance, is derived from "dormir," to sleep. When a player is two or three holes ahead, with only as many more remaining to be played, it is said that he is dormie. In other words, he can afford to take it easy. It may be inadvisable, however, to go to sleep over a match, even though a player may be dormie four or five. The awakening may be sudden.

"Caddie" comes from the French "cadet," a younger brother. It may be that in older times the younger brother was compelled to carry the clubs.

Build Your Summer Bungalow 'neath the Pinnacles of the Pines Within Sight of Los Angeles Towers of Trade

You can do this and yet keep in touch with the hurry and bustle of the business world by purchasing a summer homesite in Swarthout Canyon, within the shadow of Old Baldy's snow-crowned height.



Leave the hard heart of the City after the toil and worries of the business week and find relaxation and rest in God's Great Out of Doors.

We offer to the tired business and professional man opportunity to enjoy the beauties of nature, breathe in the balsam of the pines and drink the dews of night amid the hush of still evenings and across a vista of home-leading fields.

Well up on the verdure-clad slopes of the Sierra foothills we have laid out the townsite of Big Pines at an elevation of 7000 feet and commanding an unsurpassed view of valley and height, beetling cliff and peaceful meadowland.

Here it is possible to pass the week end amid the ideal surroundings of cooling shade and summer's rich content, and return to the business in Los Angeles by 8:30 the following Monday morning.

The lots of the Big Pines Townsite are one-half acre each and are covered with timber and the beautiful wild flowers which make California the garden spot of the world. Our building restrictions do not arbitrarily define the character and cost of home a man shall build, but they do prevent the erection of more than one house upon a single lot, thereby assuring privacy to residents and making the Townsite of Big Pines in fact what it is our intention that it shall be—a resting place for the tired business and professional man.

Lots on the Big Pines Townsite range in price from $800 up, and each is so situated as to command a view of the surrounding landscape of valley and hill. The Townsite is reached by level, dustless auto roads of easy grade, and by railway to Cajon, thence by trackless trolley to the Big Pines—the latter being now in process of building.

For further information regarding this ideal summer homesite proposition, call or phone

CALIFORNIA PACIFIC INVESTMENT COMPANY

Suite 707 Higgins Building, Los Angeles

Call or Write for Our Illustrated Booklet, Describing the Beauties of the Swarthout Canyon Section and the Attractions Which the Big Pines Offer as a Summer Residence Point.

Home Builders

Next Wednesday July 31 the last day to get in before the dividend for this Quarter is declared - - - - - - - -

A most profitable time to accept the invitation and become a stockholder in the Mason Opera House "HOME BUILDERS." This is the Eighteenth time in four and a half years that dividends have been declared, making $622.50 paid back to its stockholders on each $1000 invested, for that period. Dividends paid from profits earned not from sale of stock or premiums thereon. No speculation—No hazardous debts. Every dollar active. Low cost of management. Stockholders own and profit by all earnings. It has always been on that basis.

Mason Opera House "Home Builders"—and for your own sake it is important to remember there is vital difference—The Key points the way

Home Builders General Agency *129 South Broadway*

Ground Floor Mason Opera House

Lack of Funds to Make the Start

Keeps thousands of families from owning their own homes. They long for a home, but cannot make the first payment.

Commonwealth Shares

(Up to 3000 Shares)

Can Be Applied As a Payment On a Commonwealth Home at the Market Price of Shares

Partial Payments made on shares can be applied the same way.

You cannot get a better investment for your money than dividend paying shares in a Co-operative Home Building Company

Invest Your Money in the Safest Business of all—Manufacturing homes—places for people to live in.

$3.50 Starts You

Purchase of shares made easy. 10% down and 5% per month. Shares 35 cents. Pay quarterly dividends.



Call or write for booklet which fully describes and explains the co-operative plan of home building. Also interesting monthly newspaper, "The Commonwealth," which contains news concerning Los Angeles and its wonderful growth.

Commonwealth Home Builders

212 Union Oil Building - 7th and Spring Sts - Los Angeles, Cal.

8% INTEREST GOLD NOTE

As Safe as Cash on Hand

You can now invest your earnings, your savings or your surplus money in one of the most attractive GOLD NOTES issued. I am authorized to sell you a GOLD NOTE paying as much as 8%, according to terms backed by

Direct Security

This security is deposited in a bank to protect YOUR INDIVIDUAL GOLD NOTE; no effort is made to offer you merely General Security.

This INDIVIDUAL SECURITY is founded on the best of Los Angeles business properties managed by responsible business men. It is of the very best character, being accepted by leading financial institutions at high figures. Furthermore, it is dividend earning and steadily increasing in value. ABSOLUTE PROTECTION such as this is rarely offered. Gold Notes may be purchased ON INSTALLMENTS of $1.00 down and $1.00 week or $1.00 month. Interest payable semi-annually.

A SAFE GOLD NOTE 8%

For further information and for Safe and Profitable Investments apply to

Carl B. Butler

637 S. Hill St. (Ground Floor), Los Angeles, Cal.

Money to loan on approved securities. $100 a share loaned on Consolidated Realty Company stock.

Carl Nelson
CUSTOM BOOTMAKER
347 So. Spring - Room 401

A QUARTER CENTURY

Before the Public. Over five million sample given away each year. The constant and increasing sales from samples, prove the genuine merit of Allen's Foot-Ease, the antiseptic powder to be shaken into the shoes for Corns, Bunions, Aching, Swollen Moist, Tender feet. Sold everywhere, 25c. Sample FREE. Address, A. S. Olmsted, LeRoy, N. Y.

Saving Our Youths.

HAPPY HOMES ENDOWED BY CHILD-LABOR LAWS.

Welfare of the Individual and the Nation Sought by Committee Organized to Rescue Children from Mills and Sweat-shops—California Is Far in the Lead With Favorable Legislation—Progress Reported.

BY ROSE L. ELLERBE.

ONE of the great movements tending toward the creation of better conditions for the human race is the work being done by the National Child Labor Committee. The chief purpose of the present is preparation for the future. Our government, public institutions, our progressive work of every kind, is chiefly for the benefit of the succeeding generations. The welfare and the history of the nation and of the race is really in the keeping of the children of today.

Because the welfare of the children has been left largely to the individual parent or family, and because the number of irresponsible, ignorant and vicious families has largely multiplied, alarming conditions have arisen. In a recent report, R. Fulton Cutting, president of the New York Association for the Improvement of the Poor, states: "There are 100,000 needless infant deaths in a year in this country; nearly 2,000,000 child laborers, and millions of school children handicapped by easily removable physical defects."

The statement of 2,000,000 child laborers means little to the most of us, so familiar are we with the idea of children working. But if we could go with the investigators of the National Child Labor Committee into the factories, the mills, the mines, the sweat-shops of this country and see with our own eyes the little bent forms, the dulling faces, the weary eyes, of little children at the machines toiling for long hours of the day and of the night, in heat and cold, in air laden with dust, we should see it from a very different standpoint.

ORGANIZED RELIEF.

Eight years ago some of the leading sociologists and philanthropists of this country organized the National Committee on Child Labor to especially handle this factor in the deterioration of the race which it is the province of humanitarians to combat. Dr. Felix Adler, of Columbia University, is chairman; Owen Lovejoy, secretary. Among the membership are the names of Jane Addams, John Graham Brooks, Hon. Robert W. De-Forest, Edward T. Devine, Charles W. Elliott, Samuel McCune Lindsay, Hon. Homer Folks, Cardinal Gibbon, Mrs. Emmons Blaine, Mrs. Florence Kelley and many others familiar to the nation.

The objects of the organization are thus officially set forth:

(1) That no child between 14 and 16 years of age shall be employed at night or for a longer period than eight hours of a day, nor in an occupation known to be dangerous to life, health or morals;

(2) That no such child shall be employed unless satisfactory evidence is given that he has a normal physical development;

(3) That before employment he shall have been given an opportunity to lay at least the foundations of an American education.

(4) That children above 14 and under 21 years of age shall be guaranteed by suitable laws against specific employments under circumstances that would menace the welfare of society, the restrictions to be graded according to the degree of hazard involved.

Efforts must also be made to secure suitable compulsory school laws in harmony with child labor laws to guarantee against truancy and idleness.

VISITED THE MILLS.

To carry out this programme, the committee began by a careful survey of the field. First-hand investigations into existing conditions in mills, factories, mines and other occupations employing children were made, State by State, and the facts thus collected reported. With the facts in hand, steps were taken to secure corrective legislation and the enforcement of existing legislation for the protection of children. Perhaps the worst conditions of all were found to exist in the cotton mills of the South. During the past seven years laws have been secured for the first time, regulating the child labor in Florida, Georgia, Delaware, Mississippi, Oklahoma and the District of Columbia. Departments of factory inspection have been secured in a number of Southern States.

Another industry which has always drawn largely upon childhood is that of the manufacture of glass. The conditions in the glass works are most unfavorable. Illinois and Ohio have passed laws prohibiting the employment of children under 16 at night or over eight hours a day. The enactment of these laws was bitterly fought by the glass factories, which declared that such regulations would drive them out of business.

The conditions under which children may be employed in the coal mines have been greatly improved in the last few years. Yet there are still many abuses. The hazards of the work are great, and the confinement of growing children under ground, in dust-laden atmosphere, often in unnatural positions, doing monotonous work, can mean only physical and mental defectiveness in the resulting man.

GOOD RESULTS.

The results of the work being done under the auspices of the Child Labor Committee have been large. During the past seven years, child labor under 14 has been forbidden in seventeen States. Children under 16 have been protected from employment in coal mines in twelve States; the eight-hour day for children has been established in twelve States; five States have passed their first child labor laws and seven their first compulsory labor law; six States have passed legislation establishing schools for industrial training; physical examination of children desiring to work has been required in thirteen States.

One of the greatest results of the agitation for child welfare is the passage of the children's bureau bill by Congress, April 9, 1912. Miss Julia Lathrop of Hull House, Chicago, was appointed chief of the new bureau. Much is hoped for from the systematic and scientific collection and analysis of information collected by this department of governmental service.

One of the most important undertakings of the committee has been the formulation of a uniform child labor law, which has been indorsed by the United States Commissioners on Uniform Laws, otherwise the American Bar Association. It is hoped to secure gradually the adoption of this law in each State in the Union, as it embodies the best features of all laws yet secured on the subject.

One of the most effective methods of education used by the National Committee has been the exhibits of photographs and material collected by their investigators. Such an exhibit, containing a large number of pictures and a large amount of data, is now being shown in connection with the Municipal League exhibit at the Auditorium.

PENSIONS FOR MOTHERS.

Among the measures under informal discussion by the members of the Southern California Civic League is a bill for the pensioning or the endowment of dependent widowed mothers. It is probable that the league will endeavor to mother this measure through the next Legislature and if it succeeds in placing it upon the statute books it will thereby remove the last form of child labor open to California.

As the laws now stand, a child under 15 years of age must be the support of disabled parents before it is allowed to work. When widowed mothers are given an allowance by the State, as is already done in many States, very few children in California will find it either necessary or possible to work.

The National Child Labor Committee and the members of the different societies in the United States working for the suppression of child labor, as well as the Federal Children's Bureau in Washington, have less quarrel with California than with any other States in the Union. In Eastern States the four worst forms of child labor are in the cotton mills, coal mines, glass factories and canneries. California has canneries, of course, but its children are not allowed to work in them except in rare instances. They are then allowed to work only in daylight and cannot be employed for more than nine hours a day.

SUCH A DIFFERENCE.

While children in many of the Southern States are breaking their young lives at the shuttle and the loom and while those of Eastern States are being crippled and stunted in the coal mines, glass factories and canneries, the children of Los Angeles are spending their vacation days in the beautiful playgrounds scattered throughout the city and are spending their autumns, winters and springs in the public schools under a form of compulsory education which really compels.

So strict are the laws about child labor in this State that a boy who can find some excuse for holding a job thinks he is lucky, and the boy who has a position is looked upon with envy by all his playmates. Unless they are the support of disabled parents or of widowed mothers neither boys nor girls under 15 years of age are permitted to work at anything for anybody else. This forces the youngsters who are full of summer energy and enterprise upon their own resources, and many small boys who cannot disable their fathers nor widow their mothers as an excuse to work for somebody else find ways of working for themselves. Some of them get contracts for mowing lawns, a few of them shine shoes and run errands, while others join the large army of "newsies." The newsboys get away with the labor proposition after school hours all of the year and a large number of them come under the law which allows them to work all of the day.

California's child labor laws are considered so strong that some of the members of the Legislature and some of the societies interested think that the laws should be less strict and should be so amended that children would sometimes be allowed to work for other reasons than that their parents cannot provide for the family on account of illness.

GLAD TO WORK.

A great many sturdy boys want to work during their vacations to add to their spending money during the school year, and where they can get healthy out-of-door employment as messengers and delivery boys many feel that they should be allowed to do so when school is not in session. As it is, a good many small boys are actually spoiling for work in all California cities while the problem of finding messengers and office boys during the entire year is exceedingly difficult for business men.

Children are not allowed to work in canneries and women are allowed to work only eight hours a day, but during the fruit-picking season boys and girls could be used to fine advantage in the fields and in the orchards and the work is so healthy and natural that it is only a perfect form of exercise.

If California errs in the strictness of its laws, however, it does much better than those States where the tender young lives by the tens of thousands are sacrificed to the greed of the factories, and where poor families are deliberately imported that their children may be fed in the factory maw. With its playgrounds, its strict laws against child labor, which even the theaters cannot avoid when they need a single child for an important role, and the compulsory educational feature, California provides for its children in a wonderful way. The strictness of the law is so keenly felt by the motion picture companies that they are obliged to get Lilliputians and dwarfs to play the parts of children in scenarios requiring them.

Testing Tea by Burning It.

[Washington Star:] "I bought tea the other day at a Japanese store," said the young housekeeper. "The proprietor saw that I had doubts about the quality, so he darted back to the rear of the store. I expected him to return with a cup of steaming tea, but he brought a small ash tray and match. He threw a pinch of tea into the tray, touched it with a lighted match and watched it burn. Then he applied the same test to another brand of tea that had claimed my half-hearted allegiance. The first sample showed only a small flake of ash, the second three times as much.

"'Which shows,' said he 'that the first tea is the best. That is an infallible test. The better the tea the fewer the ashes. I invite all my customers to test tea that way before buying.'

"I took the ashless tea, of course. Since then I have wondered what the average American grocer would say if his customers should apply a lighted match to their tea canister before giving an order."



Booklet Sent on Request.

We Are Moving The Earth

The hoarse call of teamsters and the clang of steel may be heard on our beautiful 100-acre Angelus Heights Tract daily. Beautiful drives and avenues now appear where fields have been. Lovely shade trees will soon fringe these thoroughfares, and an attractive park center the land. Angelus Heights Tract will become a veritable garden spot of beautiful homes. The stockholders of SAN DIEGO HOME BUILDERS will reap their proportionate share of the immense profits that will be made on their tracts.

The initial public offering of stock can be purchased for a short time only at

20c Per Share

An investigation will convince you and you will need no further proof that this is the Company, and now is the time in which to make an investment. You have sufficient time remaining to secure a holding at the present price, but times flies,

An Advance to 25c Per Share Takes Place August 15th

Send in your subscription at once, either for cash or on the easy payment plan of 10 per cent. cash and 10 per cent. monthly.

Directorate

FRED H. SMITH, President and General Manager.
A. E. BOYCE, Director; President Pacific Home Builders.
JOHN R. EMICK, Secretary and Treasurer.
ALBERT J. RIGALI, Director; Secretary Pacific Home Builders.
ALFRED SANDER, M.D., Director.

Remember, our officers are capable men, experienced in large building and subdividing projects. We pay no commission on the sale of stock. San Diego offers the same opportunities today that Los Angeles did a few years back, and SAN DIEGO HOME BUILDERS will secure the large increment that will be shown in advancing realty values and the large building profits that will be made on the thousands of new homes that will be erected.

When you join with this Company you become a partner and share equally in all the profits made in the various branches of the industry. We have had hundreds of new stockholders join, selling in the last eight weeks over 750,000 shares of stock. Our record exceeds that of any other home building company in the same space of time. Your attention and prompt action is essential.

San Diego Home Builders

603-4 American Bank Bldg. San Diego, California

Subdividers and Builders

Rodgers Park

CHOOSE from sixty new 1, 1½ and 2-story bungalows of most modern construction at Rodgers Park, one of the city's choicest new subdivisions.

Here is your opportunity!

Pay $100 and Move In

These cozy, comfortable homes have beamed ceilings and large homelike fireplaces. Enameled bathrooms are the rule, handsome hardware, sleeping porches and cabinet kitchens. $100 cash solves the problem and $28 to $30 a month covers principal, taxes, interest and insurance.

7800 feet of park frontage, 2000 shade trees, wide streets, large lawns, tennis court, and free playground.

How to Reach Rodgers Park

Ride out in an auto from our office or take the Manchester Avenue car on Hill Street between Third and Eighth Street and ride to Florence Avenue, ten-minute service. Or the Vermont Heights on Broadway south of Fourth Street and ride to Seventy-Sixth Street. Salesmen will meet you on the tract.

A Lot here is a good buy and you can make money on it. Easy Terms.

Los Angeles Investment Company

320-322-324 SOUTH HILL STREET

VAN NUYS — LANKERSHIM LANDS



A six-months-old peach orchard—a money-maker in a few years.

Wonderful growth of young fruit without irrigation on Van Nuys-Lankershim Lands.

The Last Two Great Ranches Now Opened For Sale. 3½, 5 and 10 Acre Tracts

The last two great ranches, the famous old West and Patton Ranches, are now subdivided and open for sale. For months investors and homeseekers have been eagerly awaiting this event.

Here it is—the cream of the entire valley—cut up into small tracts—ready for the country estate and the small ranch.

Do not delay—these choice small pieces will not last long. History will repeat. The first allotment of these great lands was eagerly snapped up.

Right at the gates of this fast spreading city—values must increase and increase rapidly.

NOW the wonderful improvements are nearly completed—the great half million dollar boulevard, the electric railroad, the splendid roadways and parkings.

Beautiful country homes spread away to right and left. Fine young peach and apricot orchards growing absolutely without irrigation in the naturally moist soil, prove the wonderful richness of this land.

FREE AUTO TRIPS

Join one of our daily auto trips—every morning and afternoon—out over the magnificent boulevard to these ranches. See for yourself the great improvements, the apricot and peach orchards and the fine country estates. See the splendid crops growing without irrigation. Water piped to the new subdivision—streets graded and macadamized boulevard under construction. Within easy suburban distance of Los Angeles.

OUR MACHINES ARE AT YOUR SERVICE. CALL, 'PHONE OR WRITE—HOW MANY IN PARTY.

CLIP THIS COUPON

Name .....
Address .....

Janss Investment Co.

HOME 10343 611 613 SO. HILL ST. BROADWAY 2466

SELLING AGENTS FOR L. A. SUBURBAN HOMES CO., Principals.

FOR SALE—SOME BARGAINS IN IMPROVED Ranches and Raw Lands in Surprise Valley, where active development is rapidly advancing values.

PROVIDENT INVESTMENT CO.,
712 H. W. Hellman Bldg.

ALFALFA is KING

$100 to $150 Per Acre.

EMIL FIRTH, 346 S. Broadway.

"You've Safe at Firth's"

DR. M. M. RING

Oculist and Optician
Physician—Surgeon—Eye Specialist
321 South Hill Street, Room 10
Los Angeles
Home F6294 Sunset Broadway 5790

Men's Suits Made to Order
Scotch Tailors
330 S. Spring

Redding.

NEW PROCESS IS DEVELOPED.

Afterthought Company at Ingot to Try Experiment.

High Grade Camp Progressing at Satisfactory Rate.

Angelenos Will Purchase the Tulloch Mine.

(Special Correspondence of the Times.)

REDDING, July 26.—The Afterthough Copper Company, is preparing to install a new plant at Ingot, embracing distinctly new principles for the recovery of values. The process has been developed and tested sufficiently to prove its efficiency in extracting high values from the zinc, copper, gold, and silver ores, and two patents have been granted to protect the method. Several more patents will be applied for and the management expects the process to develop into one of the most important yet designed for the treatment of copper-zinc ores.

The first unit of the projected plant will have a capacity of twenty-five or fifty tons, and more units will be added until the smelter has a capacity of 300 to 400 tons per day. In the past, the excessively high percentage of zinc carried by Afterthought ores has militated against satisfactory recovery by the old method.

The company has acquired the Terry Railroad from Anderson to Bella Vista and is surveying for the extension to Ingot. The first six miles have been mapped out and the culmination of the work will soon be reached. The work of construction is planned in the near future and the company expects to be in a position to become a heavy producer within a few months. Lack of transportation facilities has hitherto held back vigorous development of the mines. A small crew is employed at the properties, accomplishing some development work, and keeping the levels in repair. The Afterthought lies in the same belt as the noted Bully Hill group and sufficient ore is stated to be developed to insure the operation of a large smelter for years. Missouri, Arkansas and Southern California people are interested. S. E. Bretherton is manager.

HIGH GRADE PROGRESSING

The camp of High Grade is progressing at a rapid pace, with a succession of discoveries marking the past week. The Sunshine continues to attract premier attention, but the Big Four, Modoc Mines, Consolidated and other properties are coming to the front with a rush. The Lucky Dutchman lease on the Yellow Jacket claim of the Sunshine-High Grade Company is sinking and driving on an eight-foot vein of heavily-mineralised quartz. The rich shoot of auriferous ore recently opened continues to yield high values and display excellent strength.

Under the terms of the lease, the Lucky Dutchman people are obliged to sink 250 feet on the vein. Two other leases on the Yellow Jacket are actively developing promising shoots. On the Sunshine, the company continues to sack rich ore from the eastern portion of the claim, and a shipment will shortly be made to the Selby smelter. Seven leases are active on this claim, with more applications under consideration. Lease No. 6, operated by Sargent, McFall and Nelson, reports the intersection of eight inches of $400 ore in the breast of the new adit. A drift is under way to determine its extent.

The Modoc Mines Company, controlled by William Wrigley, Jr., and associates of Chicago, is arranging to install an engine, boiler, compressor, hoist and machine drills. Most of the machinery has arrived and will be placed in position immediately. Two shifts are crowding down the shaft on a strong orebody. The principal vein thus far opened, shows an average width of three feet, with stringers of high-grade quartz traversing the heavily-mineralised ore-body. Numerous shoots have been opened, and the company expects to develop a valuable property. The holdings comprise 250 acres located just south of the Oregon-California line.

The ten-stamp mill of the Big Four Company has been placed in shape for operations and crushing is about to start. A large quantity of milling ore is available, while a considerable tonnage is exposed in the surface workings. Over 75,000 tons of $5-ore are reported exposed on the surface levels. Practically all repairs to the old Bidwell Consolidated ten stamp mill have been completed and ten stamps will shortly go into action. A thorough examination of the property was recently made by Jack Reed, and it is understood his report was exceedingly encouraging.

The Guyot leases on the North Star are improving conditions. It is reported San Francisco people are negotiating for the Tamarac group, in the Tolliver Mountain section of the camp. Developments are under way on the Josephine, Shasta View, Alturas Mountain Sheep, Colorado, Mountain View and several other claims.

TO ACQUIRE TULLOCH MINE.

It is stated, apparently on official authority, that the Los Angeles people are bonding a $60,000 bond on the Tulloch mine have decided to exercise their option and to purchase the property. The Tulloch is situated at Hoadley Flat, near Angels Camp, and is under bond and option to Hon. F. Curtis and Los Angeles associates several months ago. Rich ore has been recently intersected and ore bodies are stated to be showing excellently. It is planned to sink the shaft deeper as soon as the purchase price has been ratified. The property is located on the easterly dip of the great mother lode quartz belt.

ACQUIRE BEEBE MINE.

It is announced the Northern Oil Exploration Company, Ltd., controlled by the powerful Bewick, Moreing Co., syndicate of London, has acquired full title to the Beebe mine near Georgetown. This company's new property is showing up as depth is gained, the 100-foot shaft revealing a vein ranging from eighteen to thirty feet wide, with assays carrying $5 to $9 per ton. Besides a large main ledge, a small body of high-grade ore has been encountered. The shaft will be sent to considerable depth and north and south drifts extended to determine the extent of deposition.

WORK AT GOLD CANYON.

The Gold Canyon mine, Alleghany district, will rank among the active producers before the close of August, according to proposed plans of the management. The ten-stamp mill is being thoroughly overhauled and placed in condition, and the water power facilities increased. An air-compressor has also been installed. With the completion of the power line unwatering of the shaft will commence.

The Gold Canyon has been extensively opened by means of adits and lateral workings, but has generally been worked on a limited scale. It has been worked by various companies from time to time and is estimated to have produced about $2,000,000. The property was recently taken under bond and leased by C. C. Derby. It is understood Los Angeles capital is interested.

MINE MAKING GOOD.

The old Robertson mine, at Granite Basin, in the western portion of Plumas county, is developing into a promising property under the colors of Holbrook McQuire of Virginia City, Nev. The Nevadans took a bond and option on the property last season and started vigorous work. A recent mill run on twenty-five tons of ore from the old workings yielded $27 per ton. The shaft is being sent deeper and the vein is reported to be showing constant improvement. Several years ago the Robertson was abandoned as a worked-out proposition.

CLAIMS INTEREST.

The Santa Ana mine, in the Stringer district, is again coming to the front. A shoot of high-grade free-milling gold ore was recently intersected and about twenty-five tons have been sacked for shipment. The vein is showing excellent strength with developments and it is expected to send 100 tons within a short period to the Red Dog mill, near Randsburg. The property has been a fair producer in former years, and at present is operated under bond and lease by the Four Ace Mining Company. It is generally believed that the main vein in the Stringer district has not yet been found, and owners of near-by claims are watching the Santa Ana work with much interest.

PARTIAL REORGANIZATION.

Yavapai Metals Mining Company Announce Good Showing on the Lower Levels—New Hoisting Plant.

PRESCOTT (Ariz.) July 27.—A partial reorganization of the Yavapai Metals Mining Company, which owns property near Humboldt, has been effected, and the mine will soon be placed on a paying basis. E. E. Foster, well known along the Coast and in Nevada as a successful operator, is the new president, while Henry Barkschat, favorably rated as a mining engineer, is secretary and treasurer. Both made a detailed inspection of the claims before closing the deal whereby they became interested, and became highly enthusiastic over the future of the group.

From the grass roots the Yavapai Metals mine has had good ore, and at times it has paid for its own development. There are particularly good showings on the 150-foot and 250-foot levels. At the deeper point the drift is in a copper sulphide ore body five feet in width and of high grade. Nearly two carloads of this ore are on the dump, and will be shipped to Humboldt for treatment. On the 150-foot level a red oxide of copper that runs high in values is in evidence. From this level a forty-ton shipment was made to Humboldt. It gave a return of 25 per cent. copper, $5 in gold and $2.11 in silver to the ton.

New equipment will be installed immediately and deeper development commenced.

A splendid ore body has been encountered in the face of the tunnel being driven at the Fortune mine. The ore body is from three to four feet wide and carries values of $30 a ton in gold, as well as some silver and copper. The total value of the ore is $37.50 a ton.

HOISTING PLANT.

The Commercial Mining Company has completed the installation of a new hoisting plant and air compressor at Copper Basin. Development has started in earnest at the winze in driving to depth on the rich ore bodies exposed where the big strike was made some months ago. Production will be increased from this time on and soon will reach a carload a day for shipment to Douglas. The mine force has also been increased, and soon will total forty men.

This company has also resumed operations on the Snooser claim of the Senator group with a small force, and shipments are being made to Douglas.

For the purpose of commencing operations on a promising group of claims in the Bradshaw Mountains, the Del Pasco Mining Company has been organized in this city. William A. Thorpe, a wealthy mining man of Detroit, is president.

BUYS GROUP AT SHERIFF'S SALE

The Democrats Mine and Smelter Is Being Operated With a Force of Fifty Men.

DOUGLAS (Ariz.) July 27.—Albert Heffern is now sole owner of the Heffern Mining Company's valuable property. At the Sheriff's sale he bid in the group for $10,500, the amount of the judgment he secured against the company a short time ago. He declares that within the next six months he will start in to operate the property on his own account, if the stockholders do not pay him the $10,500 he has expended.

Reports of increased activity in the Cananea district continue to come across the border. The Democrats mine and smelter, situated in the heart of the Greene Cananea holdings, is being operated with a force of fifty men. The smelter is equipped with one furnace and has a daily capacity of 250 tons. Within a short time a large electric hoister will be installed. The Democrats is reputed to be one of the richest mines in that district, and some good ore bodies are being opened.

NEWS NUGGETS.

Large shipments are being made from the West Cananea, recently purchased by Douglas capitalists. Between thirty-five and forty men are employed.

After striking water at a depth of 200 feet, the Cananea-Boston people have started a new double-compartment shaft some distance from the other workings. It is hoped that this can be sunk to much greater depth before water is encountered.

The Calumet & Sonora is maintaining its usual high average of production and giving employment to 100 men.

The Mexican Metals Company, which recently purchased the Alacran mine, has a force of thirty-five men at work in mine and mill. The mill, a ten-stamp affair, was recently installed, and is extracting a high percentage of the silver, zinc, lead and copper values carried by the ore.

Bad Business.

ANTI-INJUNCTION TO CATCH VOTES.

RADICAL CHARACTER OF THIS LABOR MEASURE.

Will Enable Strikers to Carry Industrial War Into the Homes and Will Hit the Rights of Laboring Men as Well as of Employers Who Provide the Work.

[New York Commercial:] All power to restrain sieges of industrial plants by strikers is to be taken away from Federal courts and judges if the Senate passes the anti-injunction bill approved by the House of Representatives. The bill provides specifically "that no restraining order or injunction shall be granted by any court of the United States, or a judge or the judges thereof, in any case between an employer and employees, or between employers, or between persons employed and persons seeking employment, involving or growing out of a dispute concerning terms or conditions of employment, unless necessary to prevent irreparable injury to property or to a property right of a party making the application, for which injury there is no adequate remedy at law, and such property or property right must be described with particularity in the application, which must be in writing and sworn to by the applicant or by his agent or attorney.

"And no such restraining order or injunction shall prohibit any person or persons from terminating any relation of employment, or from ceasing to perform any work or labor, or from recommending, advising, or persuading others by peaceful means so to do; or from attending at or near a house or place where any person resides or works, or carries on business, or happens to be for the purpose of peacefully obtaining or communicating information, or of peacefully persuading any person to work or to abstain from working; or from ceasing to patronize or to employ any party to such dispute; or from recommending, advising, or persuading others by peaceful means so to do; or from paying or giving to or withholding from any person engaged in such dispute any strike benefits or other moneys or things of value; or from peacefully assembling at any place in a lawful manner and for lawful purposes; or from doing any act or thing which might lawfully be done in the absence of such dispute by any party thereto."

This bill given a certain class in the community license to break the existing law of the land, and takes away from another class the protection of the law. No injunction can be obtained to prevent a strike, a boycott or a picketing. It revolutionizes the procedure of the courts and deprives all citizens of one of the most important rights and means of protection from irreparable injury. Yet the House passed this bill under pressure, after a perfunctory debate because it looks like a vote-catcher in an election year.

Its ostensible purpose is to permit peaceful picketing. There is no such thing. If a man or even a woman tries to pass a strikers' picket line thrown around a mill the peaceful part of the picketing ends right there and then. We have seen that happen on the streets of this city more than once within the past year.

But this bill goes still further. It enables strikers to carry industrial war into the home. This phase of the question was dealt with very clearly in the course of the debate by Representative Sterling of Illinois, who said that "This bill, while it in terms permits peaceful picketing, which is already the law also in terms, admits of another kind of picketing, which is unlawful. I hope no man in this House, on that side or on this, will get the idea, whether he be, as some claim they are, special representative of organized labor or not—I hope they will not get the idea that this bill is aimed only at the employer of labor in this country. It strikes just as fiercely and just as hard at the rights of the laboring men. This bill provides that one or any number of men can go to the home, to the very fireside of another, with or without his consent, for the purpose, as they call it, of conducting a peaceful picket. I say to you that that will do away with the protection that a large majority of the laboring men of the United States now have under the law of injunctions. It is just as much a violation of the rights of the men that labor as it is of the men that employ labor. This bill provides that any number of persons, who happen to disagree with another who desires to work, may go to his home or to the place where he works at the counter or in the shop or anywhere he happens to be, whether he consents or not, to prevail on him to cease work, and that act on the part of these fellow-workmen can not be enjoined under this bill for the protection of the rights of men that seek to labor, the man that wants to labor. It deprives him of the protection of that right as well as the right of the protection of the men that employ labor in this country."

This bill legalizes combination and conspiracies in restraint of trade, weher labor does the conspiring, but it is a crime for capital to do anything of the kind.

This is class legislation that appears to be unconstitutional. No more complete restraint of trade can be imagined than a combination to refuse to work and to prevent others from working in a productive capacity. From the earliest times seduction has been a cause of action at law. Anyone who induces another to leave his employer is liable for damages. This will still be the law should this bill be passed, but labor will be exempt from its penalties.

At the root of the whole difficulty lies the laxity of the offices of the law in maintaining the peace strictly and fearlessly at all times. It is somewhat ridiculous that courts should have found it necessary to issue injunctions against to restrain men from committing crimes or breaches of the peace. The criminal law is in itself a perpetual injunction of the strongest kind against such acts. Prompt arrests backed up by speedy punishment in every case would solve the problem. But the tardy manner of administration of justice and the admixture of politics in police and court affairs have froced the Federal courts to use palliative injunctions because the State and municipal authorities would not apply the cure of criminal procedure.

If local authorities would maintain the peace strictly and protest effectively those who wish to work this anti-injunction bill would not be such a live issue. But experience has proved that the police power is not exercised effectively until after irreparable damage has been inflicted, sometimes in the nature of murder or arson; and for this reason the Federal courts have been justified in issuing injunctions for the purpose for which they are designed, the prevention of irreparable injury.

Wilshire Court



Offers a Rare Bargain in Wilshire Property—

The scarcity of desirable property on Wilshire Boulevard is noticeable. Good residence sites will be hard to secure ere long without paying exorbitant prices. At the junction of Wilshire and Crenshaw boulevards, an exceptionally high class tract, WILSHIRE COURT, is located. It has no peer, and few equals in the entire district—yet the prices are fully,

100% Lower Than Surrounding Property

Private streets for the exclusive use of residents, wide parkings, and underground public service connections are but few of the many advantages offered in WILSHIRE COURT. The lots have ample space for the most palatial of homes. Sales have been many of late, and to a class of people who are *accustomed to nothing but the best.* Prices of $40 to $50 a front foot combined with reasonable terms make WILSHIRE COURT doubly attractive. The building restrictions insure an exclusive neighborhood. Attractive inducements are offered to the builders of the first 10 homes.

Phone for Auto appointment. Our representative is at the Tract all day.

Walter G. McCarty Co.

825-26 Union Oil Building

Home F 1248
Main 5973

Crocker Adv.

IS 8-HOUR LAW NECESSARY?

(Continued from Seventh Page.)

books and his sports. The question of health is inconsiderable. Our workmen are the strongest in the world; in the trades where the hours of employment have been too long for health, adjustments are taking place every day. That is only in line with human progress. No labor union is necessary to further it.

There is no question but that hours worked in some trades in this country have been too long in the past. The foundry and machine shop proprietors were the first to recognize this fact and reduce them to a reasonable schedule. Actual investigation will show this to be the case. Others have followed suit, and now the work day for practically all trades is very reasonable. In spite of howls to the contrary, labor is getting its reward every day and has every reason to be satisfied. Remember that the leaders of unionism admit that wages in this country are at least double, and in many cases more than double, those of any other country, while the cost of living in foreign countries is nearly, if hot quite, as high as in this country. Compare conditions today with what they were twenty years ago. Has any nation more reason to be proud of its moral development, its happiness and its general prosperity?

Is there any real demand for the eight-hour day? We mean the real eight-hour day, and not the eight-hour day that is but a scheme to further other demands. We doubt it. What man is not willing to work more than eight hours if he benefits accordingly? The union agitators are the only ones really interested. And what is their interest? Simply to keep agitation in the air, to keep the pot boiling; to make themselves strong with their organizations. Remember that union leaders have stated that it is better to sacrifice the workmen in a strike that fails, but makes him restless for further battles, than to have a strike that succeeds, but leaves him comfortable and satisfied. Who is it better for? The sacrificed workman or the union leader? Does not this apply also to the eight-hour day movement?

Mr. Gompers would have us believe that eight hours is necessary for the workman's moral condition. In his opinion, where longer hours are worked, the men find it necessary to resort to spirituous liquors; they spend two days in dissipation in order to recuperate from four days of excessive work. Mr. Gompers probably argues from specific instances that have come to his attention. Perhaps he has been unfortunate in his choice of companions. The rank and file of union men or non-union men do not find it necessary to spend two days out of the week in dissipation. Would the men to whom Mr. Gompers refers, drink more under the eight-hour day or less?

We are not to decry leisure time for the mechanic or day workman. To our mind there is no one who enjoys it more. But if this leisure is to be obtained at the sacrifice of his material comforts, will he enjoy it. Is not one hour under the proper stimulus and conditions better than two under the opposite?

Are we to assume there is no pleasure in work? The union leaders would have us think so, but is it true? Decidedly not. Eliminate the undesirables, and there is no workman, however unskilled, who has not pride in his work. How a man's face lights up when his work receives approval! All pleasure is comparative. The ditch digger digs his ditch straight; the molder makes his casting true to pattern; the machinist follows the most complicated blue print; the engraver puts in the most delicate shading; the professor analyzes the most difficult problem. Are there any greater pleasures than these?

And, in conclusion, does this country want to develop the eight-hour day man? Have men the moral right to insist upon a man working eight hours, when he prefers to work ten? Work never hurt anybody. It is necessary for the development of the individual and the nation. Would Elias Howe have been developed under the eight-hour day? Would Abraham Lincoln? Would Thomas A. Edison? And so all down the line.

Now, to go back to the direct, practical effect of the eight-hour day for the final word. Analyze the situation as best you can and there is but one conclusion; if hours are shortened, prices must go up. You can't get away from that fact; it is as fixed as the law of the Medes and Persians. There is no guesswork about it. Mr. Workman, are you willing to pay from 10 per cent. to 25 per cent. more for your house rent, your clothes, your boots and shoes, your flour, your groceries and every article it is necessary for you to purchase? That is what the eight-hour day will mean for everybody.

WHAT IS MAN?

Scientists Keep Raising Questions Whether He Is an Animal or Merely a Vegetable or What.

[Cincinnati Tribune:] Perhaps you are a dill pickle after all! Or, horrors! Instead of being a lineal descendant from the kings as attested by your coat of arms thoughtfully supplied for a consideration by some heraldist, you may be the thirty-second grandson of a radish. Science keeps snooping around trying to prove that what is is not, and sometimes doing it, and now has attempted to prove that man is not an animal after all, but is a vegetable. Oh, you tomato! The scientist Haeckle started this one. He found there was some doubt about life cells being animal, as we have supposed right along. And as we are made up of some millions of millions of these cells, why, of course, if they are not of animal origin, but bespeak the lowly and humble potato, why, of course, we're a cabbage.

The scientists have wrangled long and loud, as becomes scientists, as to the true nature of germs and bacteria, and seem unable to tell decidedly whether they are animal or vegetable. When the scientists first discovered bacteria they termed them animalculae, which is scientific lingo for "bugs." But science did not stop there; it kept on progressing and has become so progressive that it doesn't know where it is at all any more. Haeckle decided that an easy way out of it was to reclassify the whole affair and kreate a new "kingdom" to be called "protista," and put therein some of the lower plants and animals that are difficult to classify, including the bacteria. Of course, there are scientists who will not agree. This alone is what saves mankind from being classed as a turnip or a squash. Some pumpkins that!

DIVIDEND DAY

If you are a stockholder by July 31st, you will participate in the regular quarterly dividend disbursement and receive

2½ Per Cent

on par for every share you own. This carries out the continuous chain of quarterly dividends paid by

Pacific Home Builders

ever since organization. The outlook is for an increased rate for the next payment. An allotment of PACIFIC HOME BUILDERS stock is now offered, either for all cash or on 10 equal payments, at

$1.50 Per Share

PACIFIC HOME BUILDERS own over 145 acres of fine subdivision land, and it will be a pleasure to show you our "Angelus Tract" which is one of the most beautiful subdivisions on the market. It is but 15 minutes from the center of the city, on the Glendale line. See the fine homes built and under construction. Send for booklet and views of the tracts.

Pacific Home Builders

331 S. HILL STREET. SUBDIVIDERS AND BUILDERS.

LEASE SHAFT GIVES PROMISE.

(Continued from Sixth Page.)

level is exposing ten feet of $15 a ton ore. With all available old stopes filled with ore, the management is anxiously awaiting the inauguration of milling operations at the Bonnie Claire mill, recently leased, which is now being put in repair. It is expected that the stamps of the plant will be dropping not later than August 10.

LONE STAR.

The shaft on the property of the Lone Star Consolidated has reached the 275-foot point. Changes occurring cause Superintendent Healy to believe that the bore is passing from the andesite into the latite formation. Latite in closely associated with ore discoveries made at depth; therefore, the management is much pleased with present conditions in the shaft.

GOLDFIELD CONSOLIDATED.

Its enlargement from two to three compartment size from the 1300 to the 1600-foot level having been completed, sinking is again in progress in the Grizzly Bear shaft of the Goldfield Consolidated, a depth of 1450 feet being the present objective point. Drifting has also been resumed southwest and northeast in the huge quartz mass on the Grizzly Bear 1300-foot level. Operations there were suspended during the work of enlarging the shaft between the levels named.

You Can Buy an Interest

In Down Town Business Property

for $10

Absolute Safety — Good Profits

The New Home of The Federation Of State Societies will be in the

Federation Building

to be erected from the proceeds derived by sale of this stock. Location on corner near Eighth and Spring. Ten stories and basement. The management is in the hands of well-known Los Angeles business men of the highest character.

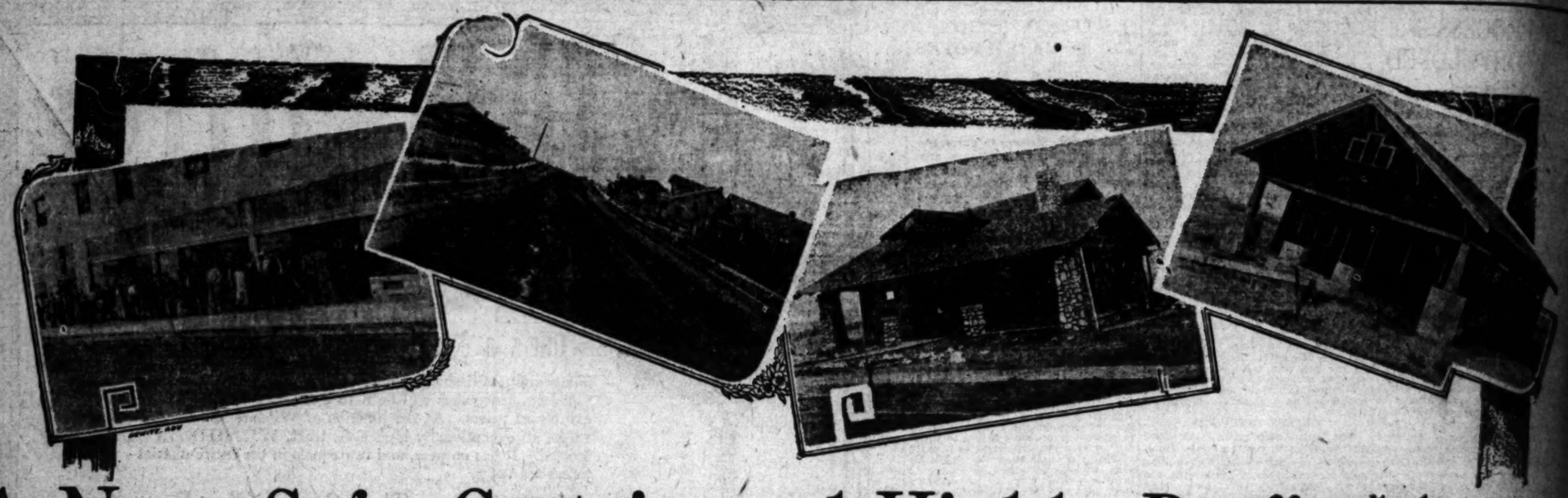
PROFITS, conservatively estimated, should be sufficient to pay nearly 10 per cent. PER ANNUM.

Stock now selling at par—$10 a share; 10% down and 10% monthy. This is well worthy your consideration and investment. Reference, by permission: CALIFORNIA SAVINGS BANK. For detailed information address,

Federated States Building Co.

M. M. Davison, Fiscal Agent.
316-318 Trust & Savings Building

A2592. Main 589.



A New, Safe, Certain and Highly Profitable Investment for Large and Small Investor

The El Segundo Home Builders Company, a Corporation Arising from an *Actual Need*

Offers a Golden Opportunity for Investment on "*The Ground Floor*" Basis

Seldom is the small investor sought on a proposition which lets him in on the ground floor with the original incorporators and investors *in any* company.

Seldom is he offered such an opportunity in a corporation whose business is so sure and certain of big profits as home building.

And it is the more unusual that he should have this opportunity after all the hard work of organization and the initial business-getting campaign is over and success established.

But just such an opportunity does the El Segundo Home Builders Company offer today—and simply because *the actual need of more homes at once at El Segundo and the demand upon the El Segundo Home Builders Company for them makes the increase of its capital to $1,000,000 absolutely necessary!*

Now then, if you are a man or a woman with $10.00 or $1,000,000—listen, for it will certainly be to your profit.

The Standard Oil Company, at the inception of El Segundo, informed us that they were desirous of having all their employes live and own their own homes at El Segundo where they would be close to the refinery, believing that a home-owner makes the most contented employe.

In consequence, the El Segundo Home Builders Company was organized on the 9th day of November last, by some of the heaviest stockholders of the El Segundo Land & Improvement Company—**the purpose of the organization being the erection of homes in El Segundo, to be sold on easy term payments to those people who intended taking up their abode there.**

The company was formed merely to handle expeditiously the erection of houses in this giant tract adjoining the Standard Oil Company's new refineries.

But El Segundo took like wild-fire!

As soon as investors got wind of the Standard's operations they flocked to El Segundo, **seeking real estate investments of every kind, and many investors began immediately the improvement of their properties.**

The El Segundo Home Builders Company, although operating solely in El Segundo, was soon swamped with building business so much in excess of the amount they could take care of that **an increase of the capital stock from $50,000 to $1,000,000 had to be arranged immediately, simply to take care of the business in hand and already in sight!**

The company is just seven months old. It has made an actual net profit of 30% in this time.

This profit is still in the business and will remain there until the capital has been increased and future dividends are declared.

Every cent of money put into the company (except, of course, running expenses, which under our method of operation are comparatively small) goes into actual building operations—and no money is invested until the purchaser has been secured, contract signed, lot paid for and all his personal, home and business interests **pushing forward** for and with the progress and development of El Segundo.

From these facts, it is easy to see that the El Segundo Home Builders Company will make money—safely, surely and in splendid proportions to the **money invested.**

Now then, how will your money be handled? Will it have an equal chance with the first investors?

Will a small amount receive as much consideration as a big amount?

In a proposition so colossal as El Segundo (an industrial city whose future, business-men predict, must be counted in population up into the thousands between the 15 and 20 mark; whose industrial wealth will be represented by millions and whose building is along lines as nearly ideal as has ever been conceived for an industrial city of the kind anywhere in the world) diversified interests are best for quick, substantial development—the employer, the worker, the merchant, the clerk, the minister, the school-teacher, the father, mother, relative and friend, all should have a vital, and better, an actual financial interest in El Segundo.

This has been our aim in seeking the real estate investor—this is our aim in seeking investors now in the El Segundo Home Builders Company.

To accomplish this, we must offer the small investor an equal chance and equal profit with the largest.

On this basis we offer a chance for your dollar to count equally with ours and the dollar of every other investor in the company. There is not one penny of promotion stock nor watered stock nor financier's rake-off in the company—its stock has bed-rock value as representative of actual cash value as were it a bond issue of the most rigid sort.

One dollar in cash has been put into the treasury of the company for every dollar's worth of stock issued to date, and this will continue to be the very last certificate delivered.

The price at which this stock is offered represents even less than the price paid by the present stockholders, and the undivided profits to date — profits which still remain in the company so that any stock **bought now will represent even more for your money than the original stockholders got!**

The first block in the new issue of the El Segundo Home Builders Company stock will be offered for sale beginning Monday morning — the advance demand already indicates that it will go in a few days!

If it is sold out rapidly some of the stock remaining will undoubtedly go at a premium—to be sure of getting El Segundo Home Builders stock at first price buy at once.

And don't listen to old friend Procrastination letting even Monday pass without giving the El Segundo Home Builders Company careful, thorough, earnest investigation—for good things don't come often and the chance to invest in the El Segundo Home Builders Company is one of those good things that comes but once in a time and doesn't stay long at that!

Price Monday $1.25 a Share, Blocks of 100 Shares or More on Easy Payme

You Can Buy 100 Shares on Terms of $12.50 Down and $12.50 a Month

Further Particulars (and ask all the questions you want to) of

EL SEGUNDO HOME BUILDERS CO.

135-140 Title Insurance Bui
5th and Spring, Los Ange

PAYING WAGES TO CONVICTS.

A Praiseworthy Movement for the Benefit of the Families Deprived of Support by Legal Penalties.

[Case and Comment:] Some States allow their convicts, if good, a penny a day; others a plug of tobacco; others pay for overwork. All States allow the convict's innocent family to suffer. Imprisonment of the bread winner generally leaves those dependent upon him destitute and compels them either to endure bitter want or to become a public charge.

Recently a prisoner detained in a county jail in Indiana on a charge of petty larceny was detected passing a bundle to his wife, who was a daily visitor. The jailer examined the package and found that it contained the prisoner's food allowance, which he was turning over to his wife to keep her from starving. When the incident became known the prisoner's release was secured and work was obtained for him.

Starting on the theory that it is the dependents of those confined in prisons who do the real suffering, penologists have for some time been endeavoring to work out a correction of this situation.

Many gubernatorial messages have called legislative attention to the question. During 1911 the legislation enacted discloses a spirit of greater liberality on the part of the States toward convicts and their families.

The prisoner received compensation for labor in six States—Florida, Kansas, Michigan, Nevada, Rhode Island and Wyoming. His dependent family was given assistance in five—Colorado, Maine, Massachusetts, Missouri and New Jersey.

In the latter State prisoners' families dependent on charity are relieved by the commissioner of charities at the rate of 50 cents for every day the prisoner works, but this relief fund is limited to 5 per cent. of the value of all goods produced.

Kansas City is making an interesting experiment in the problem of supporting the families of convicts. The judge of the Juvenile Court of Kansas City has power to give pensions for the aid of such families, to wives or widows of convicts residing in his county. For one child under 14 years of age $10 a month is granted; for each additional child, $5 a month. The pensions are given only when by their aid the mother is enabled to remain at home with her children instead of going out to work, leaving the children uncared for and in danger of becoming delinquent.

WATER-DRIVEN ELEVATORS.

Passengers Raised Twenty or Thirty Stories on a Rigid Column of Water That Pushes Up a Piston.

[Cleveland Plain Dealer:] Passenger express elevators that are shot out of the bowels of the earth by a gigantic syringe and that literally float their passengers to a height of twenty or thirty stories on a rigid column of water, may seem like a fancy of Aladdin. Yet millions of people who go in and out of our skyscraper hotels and office buildings in our big cities travel in this sort of elevator every day.

There is nothing new about these elevators; on the contrary, the first elevators ever constructed were of this type, which, instead of consisting of a cage suspended by wire cables, consists of a cage that is pushed up or down by a giant piston, reaching deep into the ground.

The propelling machinery of this kind of elevator is child simple, for it works on the principle of a pair of cooking pans nested into each other. When water is poured into the outer pan the inner one floats and rises and if water is withdrawn from the outer pan the inner one settles. The sole difference in the principle as applied to elevators is that instead of pans there are two enormously long, hollow cylinders, closed at the bottom, one sliding inside the other and both reaching into the ground to the height of the building. The outer cylinder, into which water is forced under the tremendous pressure of 250 pounds to the square inch, is stationary, of course. The inner cylinder, the upper end of which is bolted to the floor of the elevator cage, rises or falls, according to the water that displaces it. Literally, therefore, passengers in the car are floated hundreds of feet into space to the top floors of skyscrapers. Any high speed desired is obtainable, being controlled instantaneously to the fraction of a second inch by car levers that admit or exhaust at the will of the elevator man.

Not more than a generation ago, when the invention of elevators made the modern skyscraper possible, the forerunner of the present standard type of plunger elevator was the only elevator thought possible. Architects argued that although the public would consent to ride in an elevator which literally could not fall because it actually always remained in contact with the ground, when it came to expect people to take chances of hovering several hundred feet between heaven and earth at the mercy of wire cables, few would be willing to take risks of a frightful death or a serious injury. Today not a man in a thousand that steps into an elevator gives a second thought to the fact as to whether or not his car is of a type that is supported from beneath and which, therefore, cannot possibly fall.

The Indiana Language.

[Indianapolis News:] An Indianapolis public school teacher some time ago received in her room a small boy from the Kentucky-Tennessee borderland, and she set about teaching him the intricacies of addition. She found he could run up or down a column of figures readily, but she could not make him understand how to "carry" from one column to another when the total was more than nine.

Finally the teacher called on one of the little girls in the class and told her she would give her a dime if she could make the newcomer understand the process. Next day the little girl called to claim the money.

"How did you make him see it so quickly?" inquired the teacher.

"Oh, I told him when he got a number of two figures to put down the one on the right and tote the other across, and he knew what I meant right away."

NEW USE FOR POTATOES.

Germany grows nearly five times as many bushels of potatoes as the United States. The average acreage is two and a half times as large and the yield is twice as much an acre, a writer in the Scientific American says. In America potatoes are grown exclusively for human food, but in Germany immense quantities are grown for industrial purposes, and used for manufacturing starch and denatured alcohol, or are dried and used for stock food. The market quotations are given regularly for potatoes for eating purposes and potatoes for manufacturing purposes, and the price of the latter, as a rule, is about two-thirds that of the former.

The development of the potato drying industry, which has sprung up and grown to large commercial importance in the last ten years, was the result of overproduction and low prices. Formerly farmers in years of overproduction were at the mercy of potato merchants because the potatoes were perishable and could not be carried over from one year to the next. But for some years Germans had been drying the sugar beet pulp from the sugar factories (after the sugar had been extracted) and using it for stock food. This gave rise to the idea of drying potatoes, which is now done in potato drying factories that are rapidly increasing in all parts of the empire. In 1907 there were only 118 such factories and last year there were 404 in operation, notwithstanding the fact that in that time the potato crop of Germany was the poorest for many seasons and that the price was unusually high.

Two types of drying apparatus are used, one of which shreds the potatoes into pieces about as thick as a small lead pencil, called "schnitzel," and the other of which produces flakes or "flocken" by passing them through hot rollers. The "flocken" is preferred as more digestible and of the 404 factories in operation last year 314 were equipped to manufacture "flocken." This predominance may be partly due to the fact that it costs less to install a "flocken" plant, though "schnitzel" can be manufactured more cheaply after a plant is installed.

Though the dried potatoes in both forms may be used for cattle, sheep and swine, as a matter of fact they are used principally at the present time for swine. Experiments and experience have shown that dried potatoes may be used almost entirely to replace the corn ration, and this is of decided advantage to Germany, since all the corn that is used has to be imported. The extent to which potatoes are dried depends on the crop. In years of short crops, such as last year, the culls and potatoes that are not suitable for human food are principally utilized in the drying process. The drying of surplus potatoes not only puts them into a form in which they can be stored safely from frost, but reduces about three-fourths the cost of transportation as compared to one part of the potatoes sent to another without expense.

Not Old at Sixty.

[The Argonaut:] A man is not too old to work at sixty years of age is proved by a just made public by the Pennsylvania Railroad, which in service 4717 employes between the ages of sixty Under the road's pension employes may retire at and there are now 175 pensions who have served or more in the company But there are even more employees than that who for the road forty years the total number being

Rose Didn't Smell.

[Mack's National] A young wife was troubled husband, who insisted intoxicated in the of the morning. up and waited for usual appearance. He appeared and entered the his shoes. His over her head and tones said: "I am The husband fully and, holding said: "Shake, old sister."



ble

vestors

ed

a chance for your dollar to and the dollar of every other . There is not one penny of red stock nor financier's rake- stock has bed-rock value as cash value as were it a bond ort.

as been put into the treas- or every dollar's worth of nd this will continue to the livered.

his stock is offered represents e paid by the present stock- ded profits to date — profits e company so that any stock st even more for your money olders got!

e new issue of the El Segundo y stock will be offered for sale rning — the advance demand t will go in a few days!

ly some of the stock remaining a premium—to be sure of get- e Builders stock at first price,

o old friend Procrastination, pass without giving the El ders Company careful, thor- tigation—for good things l the chance to invest in the Builders Company is one of at comes but once in a life- long at that!

sy Payment

h

Insurance Buildi ng, Los Angeles

they can be stored without from frost, but reduces their about three-fourths, thus redu cent of transportation so that plus of one part of the country sent to another without gross pense.

Not Old at Sixty.

[The Argonaut:] That a not too old to work after s years of age is proved by the just made public by the Pen vania Railroad, which has service 4717 employees who tween the ages of sixty and Under the road's pension em employee may retire at the and there are now 172 men pensions who have served for or more in the company's s But there are even more em ployees than that who have for the road forty years or the total number being 2501

Ruse Didn't Work.

[Mack's National Monthly] young wife was troubled by husband, who insisted upon c intoxicated in the wee hours of the morning. One morn up and waited for him to usual appearance.

He appeared after a and entered the bedroo his shoes. His wife drew over her head and in tones said: "I am fatter t

The husband looked h fully and, holding out said: "Shake, old boy! I sister."

For Your Camping Trip

We can supply all of the following and a lot more:

Ammunition,	Dunnage Bag,	Haversack,
Baskets,	Fishing Tackle,	Knapsack,
Bed Canvas,	Folding Cots,	Pneumatic
Camp Axe,	Folding Stools,	Mattress,
Canteen,	Folding Table,	Rifle,
Camp Stove,	Flask,	Shot Gun,
Camp Broilers,	Hunting Knife,	Sleeping Bag,
Compass,	Hammock,	Tent.

Take a Kodak and bring us your films, on your return, for the best results.

TUFTS-LYON ARMS CO.
"Good Shooting Goods."
428 SOUTH SPRING STREET



Bathing Togs



—a bathing suit in order to be the best must be durable, comfortable feeling, snug fitting, and of good color. If you want a garment of this kind get one of our new suits, the kind with the exclusive DYAD-CLINE protection pocket, our own origin, in all colors. AT A SPECIAL PRICE THIS WEEK.

$2.00 SUITS $1.50
$3.00 SUITS $2.50
$4.00 SUITS $3.25

RABBIT SEASON OPENS AUGUST 1st
Get Your License Here
GET IN THE SWIM

Dyad-Cline Co.
AT THIRD BET. BROADWAY AND SPRING

We Offer Three GOOD Electrics

..e of a used Electric depends entirely ... the condition of the Batteries and Motor. If these are in good condition, outside of the car showing slight signs of usage, it is as good as a new car.

These cars have been repainted, the upholstery refinished and the Batteries Rebuilt. They are in excellent condition, will give good mileage, and are sold at a price that puts a good Coupe within reach of anyone.

Waverly Coupe . . $1500
Babcock Coupe . . $1500
Baker Coupe . . . $1500

We are as desirous of maintaining the standard of our Used cars as we are of our New ones.

Hence the purchaser of one of the above cars can rest assured in the knowledge that he will receive service from the car.

Rauch & Lang Association
L. C. Hamlin — California Motor Company
1150 Olive — Tenth and Hope

Shoot Rabbits
Thursday, August 1st.

...ting success depends on your ammunition principally. East- ... loaded shells are standard. We carry them. Also a fine ... of shooting irons.

...maintain a complete repair shop with an expert in charge. ... your gun looked over. It might save some embarrassment.

HENRY & CORNETT
SPORTING GOODS CO. INC.
442 SOUTH SPRING STREET

The Pink Sheet—Sporting Section.

The Leading Events IN THE DOMAIN OF SPORTS.

Los Angeles Sunday Times

Part VII: 12 Pages ROUND-UP OF THE WEEK.

XXXIst YEAR. SUNDAY MORNING, JULY 28, 1912. PRICE: Single Copies, on Streets and Trains, 5 Cents. Per Month, Per Copy, Delivered, 25c Cents.

Typical Southern California Motor Girl, "Crazy About the Moon."



Tidings from Smith.

NEW AUTO FACTORY IS ABOUT TO BE LAUNCHED.

Norman Church, Walter E. Flanders and Other Big Automobile Men Have Formed a Company to Get Out a New Low-Priced Car—Will It Bear the Name Flanders?—H. O. Harrison's Contract.

BY BERT C. SMITH.

[BY DIRECT WIRE TO THE TIMES.]

DETROIT, July 27.—[Exclusive Dispatch.] Foundations for another large automobile plant are soon to be laid. Thousands of cars, the designs of which are now only in the minds of men, will soon be turned out. One of the biggest deals ever planned is soon to be consummated.

Walter E. Flanders, who made the Flanders car, is back of the deal. Flanders has severed all connection with the car that bears his name. He will have a new car. What the name of the machine will be no one can even guess.

Norman W. Church of Los Angeles, one of the biggest automobile dealers in the West, the man who made the Studdard-Dayton famous on the Pacific Coast, is here and was in conference with Walter Flanders all day. The deal was not closed, but the details already made public give evidence of the immense project that is soon to be born. Will the car bear the Flanders name? On this question hangs a settlement which means much to the motor world.

BIG MEN CONCERNED.

The Studebaker corporation is dropping the names E.M.F. and Flanders. Will these names be grabbed by the new corporation and will Norman Church have the Pacific Coast rights for the output of the new concern? Three men who made the name E.M.F. one of the best known to the motor industry are concerned in this deal. Barney Everett is a controlling power in the automobile industry. He controls large blocks of stock. His co-operation in any deal causes the wise ones to wonder what will happen next.

William Metzger is another man concerned in this proposition. Metzger left tonight for Boston, where he will join some of the most prominent automobile dealers. With Everett, Metzger and Flanders all interested, the conference today proved one of the most important of the year. It means a low-priced car and it means a new factory with the low-priced leaders vitally interested. It is stated tonight that E. Maguire, who has just resigned from the Ford factory, is interested in the deal. Maguire could not be located in Detroit tonight. It was stated that he has gone to Cleveland, another automobile manufacturing center, on business.

CORPORATION NAME.

Church said tonight that the name of the new concern will be the Flanders Motor Company. It is a legal question as to whether the name Flanders can be given to the new car. There is one Flanders car on the market and even if the name is dropped by the Studebaker people, the name, applied to another car, might be confusing. The Everett car is to be manufactured by the Everett Motor Company. The concern, formerly the Metzger Motor Company, has changed its name. The six-cylinder Everett car 1913 is one of the handsomest productions of the new season; one entire plant will be given up to the manufacture of the Everett.

H. O. Harrison will come into his own as western representative of the Everett. He has closed a contract which places him in a stronger position than he ever has occupied. Harrison is regarded here as one of the leading automobile dealers in the West and in certain circles his word is law. He has made a name for the Everett on the Pacific Coast and he is to be given more latitude in order that he may develop some of the plans he has outlined to the manufacturers here.

Eats and Honors.

"TIMES" REPRESENTATIVE BANQUETED IN DETROIT.

BY BERT C. SMITH.

[BY DIRECT WIRE TO THE TIMES.]

DETROIT, July 27.—[Exclusive Dispatch.] The Times Ocean-to-Ocean special was honored at a dinner given last night by prominent automobile dealers. The account of the ocean-to-ocean journey, a transcontinental car, was given in detail and when the tale was told Mrs. Paul Smith, wife of the vice-president of the Everett Motor Company, told of having seen The Times special in Las Animas.

"Oh, how I tried to find the name of that car," said Mrs. Smith. "I looked all over the machine but had to give up. The crowd around the car made it hard for me to distinguish the lines, but I knew I had never seen a car like it, then I decided to call it The Times car. It was good enough for the people of Las Animas and was good enough for me."

Mrs. W. E. Flanders took a special interest in the account of the ocean-to-ocean journey.

Leroy Pelletier said the automobile manufacturers will have the strongest boosters for a national highway. Every manufacturer in Detroit has heard of the trip of The Times car and every factory man is ready to help mould public sentiment in favor of the plan for a national highway to be built by federal and State aid.

C. S. Anthony, the Regal dealer from Los Angeles, is here and has closed the 1913 contract with the Regal factory.

Phil Procthere, the Cadillac man, and Ed Breniger, both of San Francisco are here on business. Important deals are in progress but the Los Angeles dealers need not worry as each seems firmly planted on his agency. There are no rumors that need worry them.

The first news that Earle C. Anthony is the father of a baby boy was given out at the Packard factory today. The Packard dealer of Los Angeles has a host of friends here.

ADDITIONAL SPORTS Page 8, Part I.

Miss Carolyn Lockwood, Sweet Girl Mechanician.

Upper picture shows popular Los Angeles girl in role of leap year motorist, removing case from extra tire. Below, Miss Lockwood is caught in the act of adjusting the new tire after the change had been made. While the girl mechanician performed the work of changing the tire on the Moon, "Pete" Grim, her companion, amused himself by taking pictures.

On the Links.

CHAMPIONSHIP PROGRAMME FOR DEL MONTE GOLFERS.

BY ALMA WHITAKER.

THE FINAL programmes for the two big golf weeks to be held on the links of the Del Monte Country Club from September 7 to 21 inclusive, are now ready.

The first week will be the Del Monte annual event with a variety of competitions for both men and women, and the second week is the Pacific Coast championship tournament, in which competitors from any part of the Pacific Coast will take part.

Both events will be managed by representatives from both the northern and southern golf associations; the south being represented by Sumner P. Hunt, chairman, and Edward B. Tufts, both of the Los Angeles Country Club, and Raymond Hornby of the Redlands Country Club.

The north will be represented by Vincent Whitney of the San Francisco Golf and Country Club; Percy Selby of the Burlingame Country Club and H. Spens-Black of the Claremont Country Club.

The first week will be devoted to scratch play competitions for both sexes, constituting the Del Monte championships. Also to handicap match play competitions for men and women, with trophies and cups for both winners and runners-up. Trophies for qualifying rounds and prizes for each flight of sixteen men or eight women. Prizes also for the defeated sixteen.

Mixed foursomes will be a feature of the first week, one of the most popular items for which partners are already being booked up. North versus south team matches, consolation handicaps for both sexes, bogey handicaps all find a place in the programme. Saturday, September 14, will be devoted to driving, putting and approaching contests in the morning, and a tombstone tournament in the afternoon.

The Coast Championship.

Monday, September 16, will see the qualifying round for the Coast championship. Thirty-six holes, eighteen in the morning, eighteen in the afternoon. The best thirty-two will qualify for the championship. Tuesday, Wednesday and Thursday the 17th, 18th and 19th, will see the first, second and third rounds match play in the mornings, and a series of north versus south team matches in the afternoons.

The semi-finals are set for Friday, the 20th—thirty-six holes. And the thirty-six-hole finals will be played on Saturday, the 21st.

The winner of this tournament will be the bona fide champion of the whole Pacific Coast, and will receive the gold medal of the Pacific Coast Golf Association. He will have his name inscribed on the championship cup, which will be held by his club

(Continued on Eleventh Page.)

On the Bias.

NO ARROW ABOUT THIS.

Pierce Man Cut Capers That Astonished Plaza.

Brake or Not to Brake Is Beginner's Problem.

Local Agent Tells of First Try As Driver.

BY W. E. BUSH,
Pierce-Arrow Agent.



W. E. Bush,
Pierce-Arrow Agent.

In driving my first motor car I believe I had demonstrated to me something that is brought to the realization of almost everyone driving their first car. I learned that two objects could not occupy the same spot in the street at the same time.

Of course this was years ago. It seems like the dark ages, but in reality it was hardly ten years. At that time I was assisting in the building of the Tourist, a Los Angeles made car. The plant was on North Main street and while I was an experienced gas engine man, I had never driven a motor car. I was told that I should be able to operate a machine, and one fine morning I climbed into the seat of one of the two-cylinder cars and started on my trip of adventure. I naturally wanted to get away from the congested district as rapidly as possible, so turned north on Main street.

As the car had a planetary transmission and only two speeds, I got into the high without serious trouble and was soon booming along, but not with a smile of confidence on my face. I confess that I was frightened, and when several Mexicans tried to cross the street in front of me I did a figure eight all over the Plaza.

But I never stopped. That is one of the peculiar things about a man or woman driving their first automobile, stopping seems to be the last thing they think of. They will dodge and twist and wind in and out of tight places, but never a thought of stopping and getting out of a pinch the easiest way. In this particular I was no different.

All went well until I reached the railroad crossing near the iron works. A large wagon-load of lumber was moving along and instead of taking the middle of the road I decided to squeeze through between the wagon and the curb. About that same instant a man driving an express wagon in front of the lumber team decided to turn over toward the curb, and suddenly there loomed up before me, the rear end of a wagon.

Right there is where I held up the reputation of the novice. If I had slammed on the brake and stopped without damage, there would have been nothing to tell. The minute that wagon turned in front of me I turned pale—I must have done that for remembering the way I felt there could have been no other result. I grabbed the wheel and instead of shutting down gave the throttle a shove and went into the end of that wagon full speed. I bounded back and came forward for a second crash.

Needless to add there was not much left of the front end of that motor car. Excepting for giving the horse a hard jab in his tonneau end, I did little damage to the wagon.

The wrecking crew hauled me in and my ambition to drive was cooled for several days. But after a rest, I decided to try a car at night when there was little travel and less likelihood of meeting lumber wagons. I invited Mrs. Bush for a ride. She displayed her bravery and decided to go.

I really surprised myself the way I ran that two-cylinder car. We skimmed along the road and finally I ventured down town. I was running along Broadway near Tenth street when suddenly a car loomed up in front of me. That was easy, I had learned how to stop, and without a moment's hesitation I slammed on the brake.

Then something most unusual happened. Instead of stopping as heretofore that car began to turn round and round at the speed of an express train. I felt like I was sitting on a top. I did not know at that time that you should not apply your brakes suddenly on a wet street. Mrs. Bush immediately alighted and said she preferred to return home in a street car.

I am glad to say I have improved and believe I understand the operation of a Pierce. But then cars are easier operated than they were in those days.

Surveying the rapid progress of this great motor industry we must acknowledge that "the world do move."



Jay Cooke's Studebaker Bears.

Pasadena automobile man has pair of tame Bruins well trained in automobiling and they are strong for touring.

It's a Bear; It's a Bear!

BRUINS MONOPOLIZE STUDEBAKER TONNEAU.

WHEN the big traffic officer encountered a regular blockade on Spring street, between Fifth and Sixth, last week, he came near turning in a riot call; but he only smiled and sang, "It's a bear; it's a bear"; when closer investigation revealed Jay Cooke of the Pasadena Studebaker agency with his two tame bears in the tonneau of a Studebaker E.M.F. "30" entertaining the interested crowd.

The bears are regular bears—of the cinnamon variety. About a year ago, one of Cooke's friends, who had purchased a Studebaker machine from him a short time before, was touring up in Tuolumne county when he came across two cubs, with no protecting mother in sight. It was but the work of a minute to load them in the tonneau, and not much more work to transport them to the Crown City.

Cooke was wished on to the parentless bears as foster father. He had to spend a lot of money for bottles and milk, but the result is well worth his care as his two cubs are now a year and a half old and everywhere they go are the center of attraction. They are tame as bears can be, and have abandoned nipple and milk for more substantial stuff of the vegetarian variety.

Cooke claims his bears are the champion automobile tourists of the bruin family—and there is none to dispute him. In their year and a fraction of captivity the cubs have traveled something like 7000 miles in Studebaker automobiles, and apparently they like it. At least they crawl into the tonneau on every occasion, and any time their master tries to "roust" them a near approach to bad temper is immediately apparent in otherwise peaceful cubs.

GASOLINE NOT HIGH.

Lower Here, Declares Regal Man Than In Almost any Foreign Country.

R. M. Lockwood, head of the foreign department of the Regal Motor Car Company, claims that the American motoring public does not appreciate the fact that in reality a very low price is paid for gasoline in this country.

"There is a great deal of complaint heard in this country about the high price of gasoline, but in certain parts of Europe and in the Orient, the Regal man states that he has known the price to be as high as sixty cents a gallon.

"Motorists of England are up in arms over the increased retail price of gasoline, which is now selling for thirty-two cents a gallon. According to reports from the Royal Automobile Club of London, indignation meetings have been held in various parts of the country and consternation is in evidence everywhere.

"The difficulties which the motorists of England face should make us thankful of two things," says Lockwood, "first that the price of gasoline in this country is much lower, and second that the cars manufactured here in America are more economical in the consumption of gasoline."

The movement of gasoline prices during the first half of 1912 was a continued rise. The year opened at 10 cents a gallon for tank wagon lots of automobile gasoline of .66 to .72 S. G. This price advanced to 11 cents late in January, a month later to 12 cents and thence practically 1 cent every thirty days, until it is now 15 cents. An obvious reason for this advance is the ever-increasing demand for automobile fuel which stands face to face with a limited supply. This latter is regulated by the production of crude oil, the supply of which cannot be so increased as to easily fill the demand for gasoline without an overproduction in other petroleum products. To balance the increase in oil stock necessitated by a larger gasoline output, the oil producers have increased the price on petroleum steadily during the past half-year.

The manufacture of automobiles requires more than a million bales of cotton annually, of which 400,000 bales are used in the manufacture of tires and protectors; 50,000 bales are used for the manufacture of "leather" seats and cushions; 10,000 for the stuffing and upholstering, while the remainder is used up in making motor clothing, slip covers, insulating wires, tool bags, tool rolls, waste and mercerized rain clothing. For simply filtrating automobile lubricating oil alone millions of yards of forty-inch ducking is used annually. To say nothing of the vast number of cotton or canvas covers made to put over cars while standing in salesrooms or garages. All this uses up cotton, so that the motor vehicle uses more cotton than the railroads and other allied industries. It has helped to increase the world's demand for the commodity by more than 5,000,000 bales in the last five years.

Every car has some speed at which it operates most economically. In most cases this is very close to twenty-five miles an hour. The reason for this fact is that each unit in the car has some speed at which it reaches its maximum efficiency. The speed of the car which coincides closest to the speed at which a majority of these units are acting at their best efficiency is the most economical speed. The carbureter, for instance, furnishes the motor an ideal mixture at one particular piston speed. If the motor is running rapidly in most carburetors the suction of the motor is increased, the velocity of flow of gasoline toward breaking it up into a spray which makes combustion. A limit to this is reached in practice, however, as a small amount of gasoline is always in charge to fully vaporize it. If the motor is working under a high motor spe-

48 Engineers Built This Car as a Four-Cylinder Masterpiece

Howard E. Coffin and His Specialists Now Offer the HUDSON "37"

It Is Here Now—Come, See It

These 48 Engineers—Gathered From Everywhere—Have Had a Hand in Designing Over 200,000 Cars of 97 Well-Known Makes

There are more high salaried, widely experienced automobile engineers on the HUDSON Engineering Board than in any similar organization in the world.

At the head of this body—now 48 in number—is Howard E. Coffin, America's leading designer and builder of six famous cars.

No one disputes his pre-eminent position as the leader of automobile engineering progress.

His associates have been gathered from nearly every important automobile engineering organization of the world.

There are men on this Board who were the chief engineers of leading concerns. Every automobile building nation has its representatives here.

There are representatives from Germany, France, England and Italy, as well as from America.

Combined they have had a hand in building more than 200,000 cars of 97 well-known makes.

They Are Specialists—Every One

No one man can ever hope to know as much about automobiles as these men, working in unison, know.

Each is stronger for being associated with so many other experts.

Each is a specialist. Each possesses a knowledge and an ability not possessed by his fellows.

In the same way that a base ball manager in building a strong team chooses specialists who excel at certain kinds of play—at pitching, catching, batting, and base running—so Howard E. Coffin, four years ago, set out to organize the strongest body of automobile engineers to be had.

The world was his field. If a man had shown that he could get more power out of a motor than any other man had been able to get, or if one proved he could simplify work others had more crudely begun, he was induced to join this organization.

Still, there are men here who know nothing about automobile chassis designing but who know everything about creating beautiful body lines. Some who know how to make comfortable seat cushions and backs with soft upholstering that will retain their easy qualities and not break down, were added to the organization.

Never before in any other car was so much thought given to these important items of comfort. It is a dominating characteristic of the New HUDSONS.

Worked Two Years

The result of two years' work—the master work of all these men—is shown in the New HUDSON cars.

As the experimental cars were completed, they were sent with a corps of experts and drivers who knew all road conditions, over every imaginable kind of road.

The cars were tried out last winter over roads practically impassable to other vehicles. Snow and mud and the worst weather did not interrupt these tests.

Officers of the company rode on these test trips. They demanded more emphatically than any owner can ever demand, that the quality of the New HUDSON cars should be thoroughly known to them.

The Allegheny mountains became our testing ground.

No road was too rough, too steep, too dangerous or too long for these cars to be driven over at maximum speed.

A driver—winner of many road races in America and abroad—who knows no fear—drove at top speed up rough mountain paths, through bottomless roads of mire and over every conceivable surface that a vehicle can be sent, to prove that the car has the stamina, the power and the comfort to do the work and do it with minimum fatigue to the passengers.

Consider the Stake

In reading the claims which are made for this car, consider how much is at stake on it.

The HUDSON Company has millions at stake. The future of the HUDSON will depend entirely on this car's performance.

Howard E. Coffin, now the leading American designer, has all his present prestige and future fame tied up to the car which represents his idea of perfection.

And 48 engineers in the front rank of this industry have all agreed that the HUDSON "37" represents their highest accomplishment. The future of all of them depends on this car's making good.

There was never a car on which so many men had so much at stake as the HUDSON Staff has on this. There was never a car of which so many big men said, "There is no part of this car which we know how to build better."

Consider these facts when you read the claims we make for this, the latest of the HUDSON cars.

Every HUDSON a Success

Such a body of experts render mistakes next to impossible. A dozen men check every move of each individual.

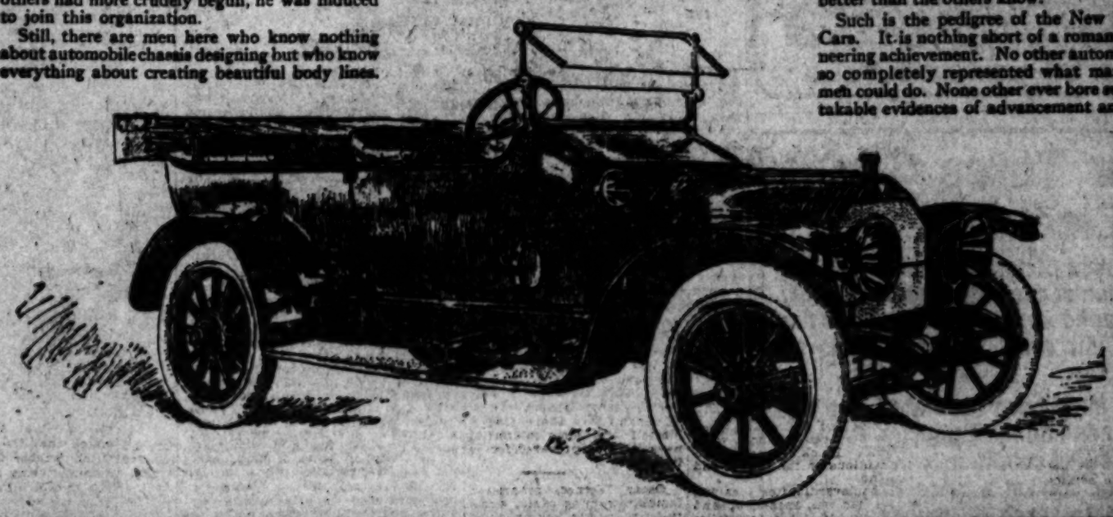
Your knowledge of American automobile history tells you that every HUDSON car of each model has been a brilliant success.

There is not the slightest question about that. The secret of such constantly increasing quality as has been shown each year in HUDSON automobiles is due to the fact that the best engineering brains in the world are used in their building.

We regard it as the most essential part of an organization. Forty-eight experts are bound to think faster, are bound to create more new features, are bound to build a more thoroughly proportioned car than any one man can ever hope to do.

No one man's personality, no one man's experience, can overshadow that of either of the other 47 except in the details which he knows better than the others know.

Such is the pedigree of the New HUDSON Cars. It is nothing short of a romance of engineering achievement. No other automobile ever so completely represented what many trained men could do. None other ever bore such unmistakable evidences of advancement and quality.



Electric Self-Cranking—Electrically Lighted

Electric Self-Cranking. Automatic. Will turn over motor 50 minutes. Free from complications. Simple. Positively effective.

Electric Lights. Brilliant head lights. Side lights. Tail lamp. Illuminated dash. Extensive lamp for night work about car. All operated by handy switch on dash.

Ignition. Integral with electric cranking and electric lighting equipment. Gives magneto spark. Known as Delco Patented System, the most effective, efficient yet produced.

Speedometer. Clock. Illuminated face. Magnetic construction. Jeweled bearings. Registers up to 60 miles an hour. Eight day keyless clock.

Windshield. Rain vision and ventilating. Not a makeshift. Not an attachment. A part of the body.

Upholstering. Sofa type. Highest development of automobile upholstering. Soft, flexible, resilient. Comfortable positions. Hand-buffed leather—the best to be had. 12 inches deep.

Horn. Bulb type. Concealed tubing.

Demountable Rims. Latest type. Light. Easily removed. Carry 36" x 4" Flat tires—heavy car type. Extra rim.

Top. Genuine mohair. Graceful lines. Well fitted. Storm curtains. Dust envelope.

Bodies. Note illustration. Deep, low, wide and comfortable. You sit in the car—not on it. High backs. Graceful lines. All finished according to best coach painting practices. 21 coats—varnish and color. Nickel trimmings throughout.

Gasoline Tank. Gasoline is carried in tank at rear of car. Simple, effective, with two pound pressure. Keeps constant supply in carbureter either going up or down hill. Magnetic gasoline gauge constantly indicates gasoline level.

Wheels. Extra strong. Artillery type. Ten spokes in front wheel. Ten hub flange bolts. Twelve spokes in rear wheel. Six hub flange bolts. Six spoke bolts.

Bearings. All roller bearings. Thoroughly tested. Latest type.

Rear Axle. Pressed steel. Full adjustable, full floating. Large bearings. Heat treated nickel steel shafts. Easily disassembled, as have which indicates the simplicity and get-at-ableness of the entire car.

Models and Price. Five-passenger Touring Car. Five-passenger Torpedo. Two-passenger Roadster—$1[illegible]. f. o. b. Los Angeles. One price to all—everywhere.

Simplicity. The HUDSON standard of simplicity is maintained. Every detail is accessible. There is no unnecessary weight. All adding power are efficient. There are but two grease cups on the entire car. Every unit is so designed that it can be quickly and easily disassembled. Think what an advance this is over even the previous HUDSON—the "37"—the "Car with 1000 less parts."

We are now demonstrating this HUDSON "37." Before a single car was shown HUDSON dealers had booked orders on which deposits were paid for approximately 1000 cars. All wanted for early delivery. You should act at once.

Let us send you further particulars of the Hudson "37" and at the same time tell you something of the "Six" which is soon to be announced. If you are a dealer, get our agency proposition. We still have good open territory.

HUDSON SALES COMPANY

A4734 H. L. ARNOLD Main 678

1118-1120 South Olive Street, Los Angeles

Big Stunt.

STEARNS MAKES RECORD RUN.

Nearly Four Hundred Miles Covered in Day.

George Adair Races Across the Mountains.

Soledad to Los Angeles Trip Tested Car and Man.

One of the most sensational runs of the season and the nearest approach to a record run for many moons, was the trip of 375 miles in one day made last week by George Adair in a Stearns.

The run was the result of sickness in Mrs. Adair's family. He was ten miles out of Soledad in the mountains at 2 o'clock in the morning, and at midnight turned onto Broadway in Los Angeles. He was accompanied by Mrs. Adair on the entire run, and she displayed rare nerve, even when the car was being shot over the mountains at a record-breaking clip.

Adair had been to Portland, and was driving back at easy stages. Ten miles from Soledad, in a pleasure resort in the hills, and here he directed the car. For several days the Adairs rested under the trees, and all this time the telegraph operators in every town along the Coast were trying to locate the Stearns and its party.

At 2 o'clock in the morning he started for home, and after running about 130 miles, rolled into Paso Robles for luncheon. The clerk at the hotel, remembering the telegram which had been sent there several days before, told Adair of it and a search was made, but on account of the inability of the telegraph companies to locate Adair the wire had been returned to Los Angeles. A telephone call was put in for Los Angeles and at 1 o'clock Adair learned that their presence was necessary in Los Angeles; so, jumping into the Stearns they started for Los Angeles.

Adair has driven over the coast road several times on record runs, and he knew it well. He was on the car that made the Los Angeles-San Francisco record. To secure herself, Mrs. Adair was partially tied in the seat, and the rush over the mountains began.

In an hour San Luis Obispo was reached, and without stopping, the car shot along through Arroyo Grande and on into Santa Maria.

Another hour was gone and there was still almost 200 miles to go. Several bad stretches of road were encountered, and when Los Olivos was reached a stop was made for dinner, as Adair did not expect to stop from there in.

In the early evening he was again away, and although the car had not been prepared for such a drive, he sent it over the road at top speed. There was many a bump, but Adair never stopped, and was soon in the mountains.

On previous trips Adair has always gone over the San Marcos Pass, but at both Santa Maria and Los Olivos he was advised to go by the Gaviota, as the San Marcos is badly cut up. Adair found the Gaviota in good shape.

Santa Barbara was reached at 38 minutes after 8, and after a stop to take on gasoline, the car went into the night to tackle the Casitas. His run from Santa Barbara was very fast. Just out of Santa Barbara he encountered about ten miles of rough road, which proved a hard strain on the car, but he kept on and crossed the mountains in good shape. From there in it was almost a boulevard, and the last end of his trip was his fastest.

Not only is such a trip a terrific strain on the car, but it is a hard test on a driver. Two hundred miles a day at an ordinary touring gait is considered a hard drive, but here was a man who went almost twice that far, at a record-breaking speed.

Adair has been driving the Stearns without having made a single adjustment since the trip began. He had no trouble with his Goodyear tires.

GASOLINE PULLMAN.

U. S. Truck Will Convey Hotel Passengers From Depot—Can Carry Twenty.

Hart Brothers, have ordered a U. S. Truck from the Western Auto Body Manufacturing Company of this city, agents for King Motor Cars and the U. S. Truck, to be used for the Rosslyn Hotel train service.

When finished, this hotel bus will be one of the largest on the Coast. The president of the Western Company says the bus will be a gasoline Pullman, with seating capacity for twenty passengers.

WHITE COMPANY DROPS YEARLY MODELS.

The yearly model idea is a thing of the past, with the manufacturers of the White. This information was given out by the local White agency last week and hereafter, instead of announcing and bringing out new models at a certain specified time each year, the cars will be known by their letters, and a model will continue, without reference to date, till it is found advisable to make changes.

At that time a designation will be dropped and a new one applied to the new model.

Changes will be made in the White line whenever it is found advisable, instead of waiting for the opening of a season, and for this reason there will be no 1913 White announcement.

HAMLIN MAKES CLEAN-UP.

Delivers Four Cars to Four Brothers at Oxnard and Then Gets Brother-in-law.

R. C. Hamlin, the Franklin agent, has another record to his credit, and is as proud of it as he was of some of the honors of the old bicycle days.

He has sold four Franklin cars to four brothers, and, not having any more men in the family to sell Franklins to, went after the brother-in-law and delivered a little model G touring car as a result.

J. D., J. H., T. F. and R. H. McGrath are the four brothers and James Leonard is the brother-in-law. All five of the new Franklin owners are wealthy ranchers of Oxnard, where they have made fortunes raising beets and lima.

Ralph Hamlin has delivered three of the cars, and will deliver the other two within a week if the railroads do their share in the transaction.

Big Business.

AUBURN STAFF ON THE JUMP.

NEW MODELS PROVE POPULAR WITH MOTORISTS.

New "Thirty-three" Has Pretty Lines, With All Levers Inside. "Forty" Has Lower Frame Than Last Year's Model—"Big Six" Will Remain Unchanged in Design.

The new 1913 Auburns kept W. J. Burt and his staff on the jump all last week. New models have been added to the Auburn line and many improvements and finishing touches have been added to the models of the past season.

One model which is attracting special attention is the Auburn "Thirty-Three." The chassis is the same as that of the 1912 model, but with a new long stroke Rutenber motor. The same heavy rear axle of last year is continued, but the body is wider and the levers are all inside, leaving the lines without a break.

Another model quite similar in construction is the "Thirty-Seven," but the "Forty" will set lower than last year's model, having a double drop frame.

The star of the line, according to Burt, is the "Little Six." This little forty-five-horse-power Auburn is very popular and already W. J. Burt has four orders in for this model with deposits paid, notwithstanding the fact that delivery cannot be made till September 1.

There has been no change made in the fifty-five-horse-power "Big Six." This model remains the same as in 1912. "We could not figure out any improvements for this car, so let the model stand as it was," said Burt upon being asked about the new models.

WOMAN DRIVER.

Mrs. Buckley Drives National to Ventura in Fast Time of One Hour and Forty-five Minutes.

In company with Leigh Guernsey, owner of the car, and Mrs. Guernsey, Mrs. Jeanne Buckley made the run from Los Angeles to Ventura in a National "forty" in the fast time of one hour and forty-five minutes last week.

That Mrs. Buckley is an expert driver, goes without saying, and from the start a fast pace was set. Guernsey, however, is a lover of fast going, and he made no objections, and after a very short distance had been traveled, he realized that he and the car were perfectly safe with the clever woman driver at the wheel.

The run was made at a time when the roads were practically deserted and the car was slowed down at every town, so no desperate chances were taken. Mrs. Buckley exercised special precautions on the grades and at every turn.

On the boulevard, after leaving Ventura, the car was opened up and if the pace torn off for a few miles had been continued on into Santa Barbara, the present Los Angeles to Santa Barbara record would have been threatened.

Peerless 1913 Immediate Delivery



"38-Six" Five-Passenger Touring

There are three six-cylinder sizes. "38-Six," "48-Six" and "60-Six". Roadster, torpedo and touring bodies of great beauty, ample roominess and unapproached comfort will seat from three to seven passengers.

Each car is equipped with the Dynamo Electric Lighting System.



"48-Six" Seven-Passenger Touring

H. O. HARRISON CO.
1214 SOUTH MAIN ST.
LOS ANGELES CALIF.



William R. Russe, who has been at the Pope-Hartford factory for the past few weeks, is on his way home and is expected to arrive in the city next Wednesday.

The National "Bluebird," which won the Phoenix road race last year, was out on the road last week under the command of Jay Boothe. The veteran No. 11 was driven up to Porterville, where Boothe had certain matters of business to attend to and where he incidentally sold three Nationals. The return trip was a near approach to a fast run.

A private operative has been on the trail of a certain Mr. Fillmore, who commands a division of the Ford Motor Company's following and more is known about light heavyweight Ford salesman's love affairs than he knows himself, and some interesting society news is being prepared for early publication.

Oscar Werner, proprietor of the Simplex training camp, won the ninety-horse power boxing championship on three cylinders, over Dick Carlson at the L.A.A.C. last Friday night. Walter Keating played the Eyton role and Van Court held the ticker.

The fatal wallop in the second stanza broke Carlson's red gasoline tank and he has been missing badly ever since.

Bill LaCasse and his all-star company of high-powered salesmen are looking for the man who sold the Studebaker Flanders to Bill Jones of Tonopah, Nev. Grif. knows, but he'll never tell and the commission has been claimed by Lord Oiler.

Jerry Woodill of the Hawley King forces is expecting a present from the Simplex agency, but it is a long time to wait till Christmas and Dick is looking for the shipping receipt.

J. J. Canavan has taken to society rather strenuously during the absence of Warren Vance and has developed into a real social lion.

A. M. Young is planning to visit the city of Santa Monica next week for the first time since the Santa Monica road race. "Where we love and linger, there we suffer most." (Thomas Service, Special Dispatch.)

If anybody ever says that "Pete" Grimm is a woman hater contradict him. On one occasion he refused to take a girl on a moonlight tour and after sizing up the field, proceed to beat the time of the press agent. If it had not been for the long distance back to the city, the Moon would have been one passenger shy on the return trip, but "All Things Work Together for Good," and a blonde is as good as a brunette.

Barry Cool of the Hudson has had his "non skid" removed from his upper lip, but he has an indistinct recollection of seeing a Simplex pass a Hudson in the moon (light) and has notified Buxton of the fact.

The barons of the "Row" thought that Roger Stearns was going to apply for his aviator's license when he hit the crossing at Eleventh and Olive streets, Thursday afternoon, he went so high. It is rumored that he made a figure "8" and a perfect landing.

A free picture of Freddie Pabst with every Motor West. Yea Boo.

J. Jay Vandergrift, the bosom friend of James Louis O'Shea, has had the left valve of his Mercer ground, and the little "Yellow Peril" Mercer now resembles a canary bird. He is thinking seriously of having Coleman and Bental build a special detachable taxicab body for his "race-for-joy" model.

M. E. Allard wants to know why "Peg" Love claims the record for the quick get away stunt. It happened last Wednesday night.

The Buick "40" of Imperial Valley road race fame is in the city, and will be overhauled by Frank Howard's crew while the Lyons boys are in the city. It is reported that this old racer will be in the Phoenix race.

Charles Yeager of the Grundy Museum has "underslung" more Americans on his page of the log-book than any other salesman of the Grundy Motor Sales Company staff. The reason for this is that he was born in America, has crossed the Atlantic thirteen times and is still here. Most of Yeager's sales are made on Cole days.

The reason for the universal joint between Ralph Hamlin's watch and trousers, is not fear of newspaper men with slippery fists, but he lost a perfectly good air-cooled Waterbury on a fishing trip last summer and has learned a lesson.

Guy Irwin of the Franklin has a new air-cooled pipe. The castings were made in Europe. It is a one explosion affair, but a perfect success.

A Big Question.

PURE RUBBER GOOD ENOUGH.

AJAX TIRE COMPANY CAN'T "SEE" SYNTHETIC MATERIAL.

Prospect of Manufacturing Artificial Tires that Will Do the Work Looks Good to European, but It Is Not Likely that the New Produce Will Cut Much of a Figure.

Although Europe is again a-flutter over the prospect of commercial success in the manufacture of artificial rubber for automobile tires, it is stated that the plans of the Ajax-Grieb Rubber Company to extend its manufacturing facilities by the establishment of a factory in Europe, make no provision whatever for the development of synthetic rubber.

For a number of years there have been reports of new processes by which synthetic rubber will be made, to take the place of the natural plantation variety, but while manufacturers as well as motorists have shown great interest in the process and the product, it is not expected that it will make any inroads on the tire industry for some time at least.

While the question is being asked as to whether or not artificial rubber will ever rival the Para rubber in quality as well as price, the Ajax manufacturers announce that their tires will continue to be made of pure Para rubber only.

NOT THE ONLY ONE.

Rubber is the same as many other natural products which have been imitated by chemical processes—notably food products. Some progress admittedly has been made with tires but there are complications to be overcome.

The elements contained in rubber have been ascertained by analysis and these elements have been artificially built up until a manufacturing compound was reached. The exact proportion of each element is but the beginning of the chemist's difficulties. The material that has been used invariably has cost more than the plantation article.

Starch is the base of the new rubber compounds and if they ever prove successful from a commercial standpoint it may not be impossible to produce tires as well as alcohol from the starch of potatoes.

German scientists were first to discover the production of "rubber" from isoprene treated with sodium. While there have been single instances of satisfaction from cars fitted with these artificial tires, the single cases do not prove what can be done in a general way. The isoprene is obtained from amyl dichloride which, in effect, is amyl alcohol with a chloride added to facilitate its conversion into isoprene. This amyl dichloride is obtained by treating fusel oil with hydrochloric acid and the fusel oil itself, in common with acetone, is obtained by fermenting pulp or mash made from potatoes, maize or any other grain producing a starch base.

HOW THEY DO IT.

Fusel oil and acetone, by the way, are valuable by-products which command ready markets and high prices. After fermentation of these two products they are separated by a simple process of distillation and the fusel oil is passed through various stages of conversion into isoprene. When the isoprene stage has been reached the liquid is treated with sodium, which slowly renders it thicker and thicker until, finally, after patient treatment and washing, a material resembling the latex, or milky juice, of the natural rubber plant is obtained. The process of manufacturing which follows is similar to that applied to natural rubber.

Professor Perkin of Manchester University has been a leader in synthetic production of "rubber" and the knowledge which he and other scientists have added to this recurring industry has compelled great respect, but not yet given assurance of commercial value from the standpoint of practical manufacturing, wearing qualities under the brutal usage to which tires are subjected and the reduction of the costs.

A long time will be required to prove these qualities and it must be borne in mind that it took years to build a good motor car tire from natural rubber, to say nothing of a chemical compound



George Adair in Action on the Road.

The well-known road driver behind the steering column of his Stearns "roadster," in which he made 375 miles in sixteen hours last Monday.

Pioneer of Fair Prices — Bullock's — Order by Mail

Columbia Dry Cells 25c



Live Wire Dry Cells 19c

Tires!

—How do you buy your tires?
—The question is—Do you buy them as advantageously as they can be bought? Do you pay as little as First Quality Tires are sold for?—

Look at Bullock's Prices

—and remember that these prices stand for first quality tires in every case—every one with serial number intact. Bullock's has never carried "a second." Do not confuse these quotations with those that may be made you upon "SECONDS."

—The part an Auto Tire has to play in establishing the safety of automobilists is too important a part to be interested to imperfect tires. No matter how low a price may be.

—Buy your new Casings and Tubes at Bullock's on Monday.—

		Tires.	Tubes.			Tires.	Tubes.
3	x28	$11.95	$3.20	4	x37	$32.00	$7.25
3	x30	13.10	3.40	4½	x34	37.00	8.40
3½	x30	18.50	4.75	4½	x35	38.00	8.60
3½	x32	19.75	4.95	4½	x36	39.00	8.85
3½	x34	21.40	5.40	4½	x37	40.00	9.10
3½	x36	23.00	5.70	5	x35	47.25	9.95
4	x32	27.50	6.30	5	x36	47.50	10.60
4	x33	28.00	6.60	5	x37	50.00	10.75
4	x34	29.00	6.80	5½	x37	58.00	12.60
4	x45	30.00	6.95	5½	x38	62.00	13.00
4	x36	31.00	7.10				



Hi-Gravity Auto Oil

—Haven't you tried it? How do you know that HI-GRAVITY isn't a better Oil than you ever used? If you are having trouble caused by Oil you owe it to yourself and your car to try HI-GRAVITY—

—We have put HI-GRAVITY through all chemical tests. We have proven HI-GRAVITY practically in many cars, including the Stevens-Duryea, the Overland, and the Ford under all sorts of conditions—and HI-Gravity has never failed to respond to the call and lubricate perfectly—even making engines run more sweetly under adverse circumstances.

—HI-Gravity is a remarkably pure product of Pennsylvania Petroleum—in which carbon has been reduced to a minimum through filtration—steel half barrels—five-gallon and one-gallon cans. Buy HI-Gravity for your car.

5 lbs. Grease at 45c

—Practically half price for a splendid Transmission or cup grease—Buy Monday at 45c.

Ford Electric Outfits $6.50

—Complete lighting equipment—two lights, reflectors, switch, wire and tape. You can put them on in a jiffy. No Ford car but that should be electric-lighted with this price obtaining at Bullock's.

Hot-A-Kold Bottles

—They keep hot liquids hot 36 hours or cold liquids cold for 3 days. Users tell us they like Hot-a-Kold Bottles better than any other bottles that are made. New pint and quart sizes in nickel or combination finish. As well as the famous wide neck bottles for solids or liquids. See these Hot-a-Kold bottles at Bullock's on Monday.
—Cases for 1, 2 or 3 bottles, here in Leather.

Rex Polish 85c Gallon

—A limited number of cans at this more than unusual price Monday.

Nu Lether 25c
—The name tells the story—Does the leather on your car need refinishing? Nu Lether comes in 25c, 50c and $1.50 sizes. Try it on your worn leather.

Spark Plugs 75c
—Red Head spark plugs with specially baked Porcelains.
—With every set of 4 or 6 plugs bought Monday we will give a set of Red Head wrenches free.

Pipes Fixed

Established 30 Years
W. F. BALL
110 North Spring St.
HEADQUARTERS
FOR FINE PIPES AND ALL KINDS OF PIPE REPAIRING

"The Times" Car in New York.



In Front of the New York "World" Building.

On the front seat of the car is Bert C. Smith. In the tounseau, his head showing between Mr. Smith and the driver, is Dell M. Potter, who made the trip across the continent with the car as the official organizer of the Ocean-to-Ocean Highway Association.

Indispensable.

EVERYONE VACATIONS IN EXCLUSIVE AUTOMOBILES.

WHATEVER did poor society do in the barbarous pre-automobile days? Each year the pesky things make themselves more indispensable, and the social elect would as soon travel without their dressing case as without an automobile.

The only fashionable way to take a holiday is, of course, the automobile way and if you live anywhere that does not require an automobile to get to you cannot be conscientiously recommended as socially exclusive.

This year everybody is automobiling with that comfortable string of attractive California hotels all along the Coast to make things really simple. This is what is known in plutocratic circles as the "simple life," and it can be strongly recommended as doing away with all the nasty plebeian complications of holidaying.

One of the jolliest automobile tours we have heard about is that of Mr. and Mrs. Martin Chase of Riverside, together with Mr. and Mrs. A. B. Chase. They started by doing California first and spending a few cosy, golfy days at Del Monte and Santa Barbara. Thence on to San Francisco, and several interesting northern points. Now they are presumably speeding for British Columbia, with Vancouver as their destination from whence they will explore surrounding beauty. Then back to Del Monte in time for the September golf meeting and afterwards, Heigho, for merry England. Mrs. Martin is one of the most daring and capable lady motorists.

Of course Mr. and Mrs. Arthur Braly go everywhere by auto, and their luxurious cars contain all sorts of tricky arrangements for comfortable travelling and stowing luggage on board. They recently hied them to Long Beach and later up to Del Monte, but, of course, since they never travel any other way, it's hardly worth mentioning. I am confident they will go to Europe on that machine next time they make the trip.

Mr. and Mrs. H. Jevne have also elected to make their vacation an automobile one. Theirs is a Packard, I believe, but anyway it has taken them far, far north without mishap and will shortly bring them back again.

The Faust family—Mr. and Mrs. W. H., Mr. H. H. and the Misses Wilma and Marguerite—are touring California in their Winton car—they took in Del Monte, of course, on their way north, as also did Mr. and Mrs. M. B. Blackstone of this city, who are extending their tour over several weeks, with long stays at happy spots.

Mr. and Mrs. L. L. Cory and their family—isn't Mr. Cory a nice important person at Fresno?—are likewise automobiling, and a certain Mr. J. W. Byrne, one of those fortunate males who get themselves described as "popular clubmen," was among the happy throng. Mr. Byrne hails from San Francisco and the Pacific Union Club is one of those that earns him his title.

Mr. and Mrs. A. A. Robertson broke their tour at Del Monte on their way to Canada, and another party, bound for Matilija, included Mr. and Mrs. John D. Reavis, the hosts, and Mr. and Mrs. Thomas Wright.

Mr. and Mrs. Robert Lee Buttner of Riverside and their young daughter, Miss Dollie, motored to Coronado, and Mr. and Mrs. L. C. Waite of the same city, went by automobile to Laguna, where also Mr. and Mrs. Harry B. Stewart and Misses Cunningham motored down, to make that place their headquarters for a month. Laguna, too, was the destination of Mr. and Mrs. Lance, whose party on their Chalmers car, included Mr. and Mrs. William Swift Daniell.

Miss Eleanor Morgan has created something of a stir since she has pinned her faith to an electric, which she considers capable of great things. Hers is a gem and she takes it with her everywhere—by train on long journeys and by road where possible. She would as soon go without it as without her toothbrush and at Del Monte recently, she attracted any amount of admiration by the skilful way she handled it.

Mr. and Mrs. Silas R. Burns of Alhambra have gone with their entire family by motor to Idyllwild, where they will stay all the summer and make auto trips through the surrounding country.

Mr. and Mrs. Herbert J. Goudge of Alhambra make such frequent tours on their Buick car that it is difficult to know which they consider their vacation. Their most recent trip was to Ventura, in which city they have hosts of friends.

These are all family parties, but the automobile holiday is equally popular with bachelors and grass widowers. Dr. S. D. Block and half a dozen of his male friends have a great weakness for gliding off on mountain trips in his luxuriously-equipped Packard. Besides the carefully-thought-out camping impedimenta, these wily bachelors invariably pack a Japanese cook somewhere in the chassis.

Then there are the two brothers, Parker of the San Gabriel Country Club, Jim—pardon, James, of course—and Edmund, both of whom possess lovely machines and would scarcely consider it respectable to travel without them. It is quite dreadful to think of what would happen if either of them ever had to go on a street car. They even object to trespassing on each other's cars—sort of thing of which one must have the exclusive use, don't you know, like a brush and comb or a handkerchief! In fact there's a little story about that, but I'll save it for another time.

And talking of bachelors, there is one house at Riverside which boasts a regular store of automobiles, each owned by some care-free, handsome unattached male. Lieut. Holden owns one, the envy of all Riverside. Martin Redmayne, the polo player, owns another, almost if not quite as beautiful. Frank Disney Hudson, the golfer, owns another, renowned for its maidenly reserve, and Roy Holland, another, not renowned at all. An automobile apiece is absolutely essential to their well being and as for making their vacations an automobile trip—why life is one long glorious vacation for unattached bachelors, surely!

Around the Bay.

AMERICAN UNDERSLUNG CAPTURES THE RECORD.

ACCORDING to a telegram received from San Francisco by the Grundy Motor Sales Company, Southern California distributors of American motor cars, the record for the around-the-bay run was shattered by Marc Bunnell in an American car last Friday.

The time made by Bunnell over the eighty-nine-mile course was 1hr., 43m. flat, against the former record of 1h., 50m., and 19s., which had stood against many attempts to break it for a period of thirteen months.

This course is from San Francisco to Oakland, by way of San Jose, and the telegram stated that the American encountered forty-five miles of very bad roads.

Bunnell, the man who made the record run, is a representative of the American Motors Company, and an amateur driver, but his performance Friday stamps him as one of the topnotchers of the road-driving clan.

The American "Underslung" has been particularly active all over the country during the past few weeks. Ralph D. Earle of Philadelphia won the "Wildwood-by-the-Sea" reliability run in New Jersey last week, with a American.

An old 1906 American "Traveler," which had run over 50,000 miles, was entered in the recent Pine Tree run in Maine, and made a remarkable showing, finishing in safety after a spring had been snapped, within sixty-four miles of the finish of the 440-mile course.

The activity in the north gives color to the rumor that an American "Underslung" will be entered in the Los Angeles to Phoenix race in October. This will be the first appearance of the American "Underslung" in Southern California racing circles, and if the local agency decides to enter a car, its performances will be watched with great interest all over the country, on account of the trying conditions encountered on the unique Phoenix road race course.

The local American distributors are elated over the record captured by their car in the north and predict that it will stand for a long time.

Called for Another Rescue.

[Toronto Mail and Empire:] Edmund Lamy, the skating champion, said the other day at Saranac Lake:

"Skating on thin ice is very dangerous. I heard two sisters—daughters of an aged millionaire widower—talking the other day about it.

"'Did you hear about poor pa's heroism?' the first sister asked. 'That beautiful young chorus girl, Tottie Tights, broke through the ice this morning, and pa plunged in and rescued her.'

"The second sister bit her lip.

"'Well,' she said, 'how dreadful! Now we'll have to rescue pa.'"

SECOND-HAND CAR BUSINESS BOOMING.

W. S. Rhodes, who has charge of the Studebaker Corporation's second-hand department at Tenth and Los Angeles streets, has moved fifty second-hand cars in less than a month, a pretty fair start for a record, no?

One of the problems of the automobile industry has always been the disposal of second-hand cars taken in on new models, and the Studebaker Corporation has solved it by establishing a department where these machines are handled exclusively.

Rhodes takes these used cars as fast as they are taken in at the retail house, and the fact that he has put out fifty in so short a time proves that the separate establishment is a paying proposition.

Coming Here.

LONG ALCO RUN WILL FINISH IN THIS CITY.

RAND AND CHANDLER, Southern California agents for the American Locomotive Company, have received word from the Alco manufacturers to the effect that the transcontinental Alco truck trip will end in Los Angeles, instead of at Petaluma, as at first planned.

After delivering the three-ton load of soap and silk to the Carlson-Currier Company in the northern city, another cargo will be taken aboard, consigned to a local concern, which will extend the trip 500 miles or more and bring the greeting from Mayor Blankenburg of Philadelphia to Mayor Alexander of this city.

The great interest displayed in this city, over the long trip of the Alco, resulted in the decision to extend the trip to Los Angeles where the crew of the truck will be accorded a fitting demonstration.

At present the truck is in the State of Colorado, working its way westward consistently. The latter part of next month is the time set for the arrival of the truck on the Coast and judging from the time made so far on the journey it should arrive on scheduled time.

This is the first delivery of freight by motor across the continent and all along the route much interest has been shown in the trip. Public officials everywhere have shown their share of interest.

Mayor Wolz of Fremont, Neb., personally piloted the truck a part of the distance across the State and arranged for pilots for the rest of the way while within the boundaries of the State.

The truck is being driven by Frank Morin of New York and Walter Dick of Philadelphia. Both these men are well known in motor truck circles and have figured in several record breaking runs made by Alco trucks.



No other car at the price has the size, style and luxury of the Stoddard-Dayton "48"

THE "48" has no competitor, with an established place in Motordom, at nearly its price. It is one of the models which has built the enviable reputation of Stoddard-Dayton cars—which demonstrated that it is unnecessary to pay more than $2950 for a car of real quality.

The "48" is built for comfort, beauty and serviceability—its body is roomy, its lines graceful and modern. Deep upholstery, long wheelbase and springs, powerful and quiet motor are features to which Stoddard-Dayton "48" owners point with pride and admiration.

A car which can be produced consistently for nine years, progressing steadily as new refinements and conveniences were adopted, is the kind of a car which you want to own.

DELIVERIES NOW. *We are able to make delivery of touring car and roadster models at once. We have a full line of models on exhibition at our show rooms, and if you will telephone or write we will be pleased to send a car for you.*

The specifications and equipment of the Stoddard-Dayton "48" include: 123-inch wheelbase; 36x4½ tires; Q. D. demountable rims; selective transmission; gas head lights and tank; Hartford shock absorbers; powerful brakes; ignition system with starter button; mohair top and boot; storm curtains; windshield; all tools.

STANDARD MOTOR CAR CO.

10457 10th and Olive Sts., LOS ANGELES Bdwy 2963

Hunt Automobile Co., San Diego; F. J. Weigel & Co., Anaheim; Edgar Brothers Co., Imperial; J. W. Keely, Santa Ana; R. C. Donaldson, Ventura; J. E. Carroll, Hollywood; F. A. Rasmussen, Long Beach; J. F. West, Santa Maria; Harry F. Smith, Bakersfield.

Mitchell

The Coming of Six Cylinders is More than Fulfillment of Prophecy--

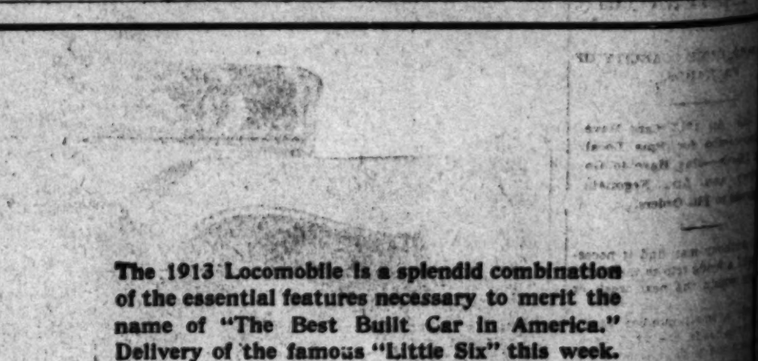
It was Mitchell knowledge, based upon 3 years of proven Service Making Moderate priced "Sixes," which caused us to say Months ago:

Don't pay more than $1500 or $1600 for a Four Cylinder Car—you're entitled to a proven, successful, Six Cylinder design.

Following the time-tested plan, Mitchells will, for 1913, set a pattern which will be epoch making—they're all ready at it. Let's have a heart to heart talk before you decide your new car purchase.

Greer-Robbins Co., 12th and Flower

Phones: Home A1187; Sunset Main 3553



The 1913 Locomobile is a splendid combination of the essential features necessary to merit the name of "The Best Built Car in America." Delivery of the famous "Little Six" this week.

The Locomobile Company of America

Pacific Division

Los Angeles

Pico at Grand

San Francisco

Oak

SUNDAY MORNIN

More Speed.

ELGIN RACES NEXT MON

New Management Has vived Interest in Clas

Field of Famous Drive Lined Up for Dashe

Four Events to Occupy Days of Racing.

The Elgin road races will b of August 30 and 31, and tw



Princip

T. J. Beaudet, who will drive the

standing the fact that the pro was abandoned by the original p meters early last month on acco of a seeming lack of interest, Chicago Automobile Club has co in the front and taken hold of matter and the events of this y promise to surpass all others.

With the Elgin Automobile R racing Association co-operating w the officials of the automobile cl the four events should take on form of a classic. Two races will hold on each day of the racing c meet. On the first day, the eleve lap, 183.5-mile event, for pas cars of 231-300 cubic inches pis displacement and the 282-mile ra open to cars in the 301-450 cubic will take place.

The free-for-all and the races cars under 600 cubic inches pis displacement will be held on th second day. The distances of t free-for-all will be 306 miles. T

MANY FEATU NEW CHA

THE Western Motor Car Compa announced the 1913 Chalmers "Thirty" over a week ago and h been demonstrating the car for se eral days, but the announcement the new Chalmers "Six" and the "3 was not made till last Friday morn ing.

Perhaps the most unusual and mo sensational feature of the announce ment is the price of the "Six" which is several hundred dollars lower than reported in early rumors which flood automobile circles.

The 1913 Chalmers cars have fifteen notable features which should be of interest to every motor car owner re gardless of make or model. These features are, electric lights throughout, eleven inch upholstery, Turkish cushions, nickel trimmings, flush doors, improved easy riding springs, self starter, long stroke motor, im proved speedometer, demountable

After the Goods.

ANTHONY PLANS EASTERN TRIP

ALARMED OVER SCARCITY OF PACKARDS.

Report that All 1913 Cars Have Been Contracted for Puts Local Man on Mettle—May Have to Go to Factory and Also Negotiate With Agents to Fill Orders.

Earl C. Anthony may find it necessary to make a flying trip to the Packard factory within the next week or two.

With only a small number of his 1913 deliveries made, the 1913 Packard allotment is almost exhausted and Anthony is keeping the wires hot and burning long letters in an endeavor to secure additional cars, and he says that if he does not get assurance within the next ten days that more cars will be shipped to Los Angeles, he will go back to the factory and use every effort to secure more 1913 Packards.

It is reported that the entire 1913 output of the Packard factory has been contracted for, but Anthony has not given up hope and will get into touch with every Packard agent in the country if necessary and make attractive offers to relieve them of all the cars that they can spare.

While the salesroom is not finished, Anthony is now housed in the new building at Tenth and Hope streets, and those of the establishment

Main Speed.

ELGIN RACES NEXT MONTH.

New Management Has Revived Interest in Classic.

Field of Famous Drivers Is Lined Up for Dashes.

Four Events to Occupy Two Days of Racing.

The Elgin road races will be run August 30 and 31, and notwithstanding the fact that the project was abandoned by the original promoters early last month on account of a seeming lack of interest, the Chicago Automobile Club has come to the front and taken hold of the affair and the events of this year promise to surpass all others.

With the Elgin Automobile Road Racing Association co-operating with the officials of the automobile club, the four events should take on the form of a classic. Two races will be run on each day of the racing carnival. On the first day, the sixteen-hundred-mile event, for non-stock cars of 231-300 cubic inches piston displacement and the 203-mile race, open to cars in the 301-450 division, will take place.

The free-for-all and the race for cars under 600 cubic inches piston displacement will be held on the second day. The distance of the free-for-all will be 326 miles. The winner's cut of the purse will be $1750, with $500 and $250 going to the second and third place men.

Were it not for the prominence of the members of the Chicago Automobile Club, in automobile circles, it is a question as to whether or not the club could successfully promote the races, but with such men as David Beecroft, F. E. Edwards and even Fred J. Wagner, who has volunteered to personally solicit entries, at the helm, the success of the race is a certainty.

FOREIGN CAR ELIGIBLE.

It is believed that there will be more entries this year than last and that the field will be faster, as the races are for non-stock cars instead of the stock type. Foreign cars will also be eligible this year for the first time in the history of the Elgin races.

E. E. Hewlett of this city has been asked to enter the three Fiats which Tetzlaff, Oldfield and Bragg drove in the Santa Monica Road Race, and it is reported in the East that their appearance is expected.

Ralph De Palma has announced his intention of driving the Mercedes at Elgin.

Mulford, who won the Elgin trophy in 1910, and the Vanderbilt cup in 1911, will be in the Elgin classic, and Erwin Bergdoll of Philadelphia will drive a Benz.

J. Alex Sloan, manager of the Case racing stable, has promised to have two Case racers at the tape for the start, and Joe Nikrent and Louis Disbrow are slated to do the driving.

Hughie Hughes is expected to be in the running with his yellow Mercer. The promise of two Stutz cars has been obtained, and it is expected that Barney Oldfield will take to the dirt track and with his partner, Lou Heinman, will be in the race with either a Cino or Benz.

Bob Burman in the Cutting, Harry Grant in a Berkshire, and Lee Fryer, are all expected to enter the races.

The Desert Speed Test.



Don Lee T. J. Beaudette

Principals in the First Act of the Phoenix Road Race.

T. J. Beaudet, who will drive the first car to enter the race, and Don Lee, California distributor for the Cadillac, who entered the first car, a 1913 Cadillac.

Early Bird.

FIRST ENTRY FOR PHOENIX.

Don Lee Puts Cadillac in for Desert Race.

Beaudet Is Slated for the Place at the Wheel.

Bramlett May Also Drive in Great Road Classic.

BY AL G. WADDELL.

Don Lee, California distributor for the Cadillac, took the first Los Angeles-to-Phoenix road race honors when he handed a certified check to John S. Mitchell, official representative of the Maricopa Automobile Club, yesterday afternoon and the Cadillac was declared to be the first car entered for the great road classic.

Although the car entered yesterday, a 1913 Cadillac, has not as yet arrived on the Coast, Lee has seen the new models at the factory and feeling confident of a top-heavy chance for the 1913 car, jumped to the front with his entry fee before the official entry blanks had been printed.

At the meeting last Wednesday when the ocean-to-ocean highway course was decided upon, George Purdy Bullard announced that although the entry blanks were not out, no one would be denied the privilege of entering, and John S. Mitchell would be glad to take the checks of any entrants at that time.

Those at the meeting did not seem to be very crazy about putting up the money, however, and when the meeting adjourned Mitchell was still holding the empty hat; but Don Lee, who had not attended the meeting, phoned to Mitchell at the Hollenbeck the next day and wanted to know when the entries would be received.

CHECK ARRIVES.

When informed that checks would be accepted although the official blanks were not out, Lee said:

"I am the little fellow to start the ball rolling and will have my check for the entry fee in your hands tomorrow." The next morning the check was there all right, but it was turned down by the president of the Ocean-to-Ocean Highway Association and the entry was not filed.

For a few hours there was a chance some other enthusiast would beat Lee out of the first place on the entry list, but he was at last located and informed that his check was post dated and that his entry fee should either be cash or a certified check.

John S. Mitchell is very particular and while Lee had a good excuse for dating the check 1913, on account of having the 1913 Cadillac on the brain, it could not be accepted and a new slip was called for, which was forthcoming in a great hurry.

Between the 1913 models and the 1915 fair, Don Lee has a very hard time keeping his dates straight, but the car is entered and will be out for the race, although no public announcement has been made regarding the 1913 Cadillac.

BEAUDET TO DRIVE.

T. J. Beaudet, who is now in San Francisco, has been picked by Lee to pilot the car in the race and it is practically assured that William Bramlett, one of the best-known road drivers in the West, will drive his own Cadillac over the desert course.

The California agent is enthusiastic over the coming race, and while he expects to see the Cadillac come in for honors in the upper class, says that he is looking upon the race as a sportsman's affair and will get his share of sport out of seeing his car compete with the other racers. The excitement attending such an event is worth a great deal to a real sport and while Lee is counting on seeing Beaudet drive over the finish line with a good share of the glory, he will not consider it a poor investment if the car fails to come up to the expectation of its backers.

The 1913 car is to be more powerful than previous models and with two such clever road drivers at the wheels as Beaudet and Bramlett the pair of Cadillacs should make wonderful showings.

Bramlett holds the Los Angeles-to-Bakersfield and Fresno records and the Los Angeles to San Diego round-trip record. All these record runs were made in the Cadillac.

Beaudet and Bramlett were both on the car which established the Los Angeles to San Francisco record and Beaudet also holds the Los Angeles-Santa Barbara record and a great number of records in both Northern and Central California, including the San Francisco to Del Monte record.

To Be Nifty.

MANY FEATURES FOR NEW CHALMERS MODELS.

The Western Motor Car Company announced the 1913 Chalmers "Thirty" over a week ago and has been demonstrating the car for several days, but the announcement of the new Chalmers "Six" and the "36" was not made till last Friday morning.

Perhaps the most unusual and most sensational feature of the announcement is the price of the "Six" which is several hundred dollars lower than reported in early rumors which flooded automobile circles.

The 1913 Chalmers cars have fifteen new features which should be of interest to every motor car owner regardless of make or model. These include one, electric lights throughout, eleven inch upholstery, Turkish cushions, nickel trimmings, flush side doors, improved easy riding springs, left drive, long stroke motor, improved speedometer, demountable rims, long wheel base, four speeds and reverse, big wheels and tires, dual ignition system and carburetor dash adjustment.

Earl C. Anthony claims that the Turkish cushion is an original Chalmers feature which will add greatly to the easy riding qualities of the car. The deep Chalmers seat with eleven inch upholstery with the Turkish cushion will undoubtedly prove exceedingly popular.

According to the local Chalmers agent, the "36" demonstrator will arrive in the city some time during the week and the "Six" will follow within two weeks or less. The six cylinder car is calculated to create a sensation and Anthony is looking forward to its arrival with great interest.

This model will come in all types from the two passenger roadster to the seven passenger touring car. There will also be limousines and coupes in both the "36" and the big "Six".

The Ordeal of Handshaking.

[Chicago Inter-Ocean:] Six hundred thousand handshakes were given at Fort Worth, Tex., when 400 converts in recent Baptist revivals were given the hand of Christian fellowship by 1500 church members lined up on a Broadway street. The converts pressed down the line and were given a hearty shake by every one of the army of 1500 and toward the last, according to the converts, the welcoming became almost an ordeal. The unique ceremony lasted an hour and a half. Music was furnished during the handshaking. The battle scarred church members extended in a line three blocks long.

The Laziest Man.

[New York Journal:] Mr. Weeds, after serving a customer with bread, returned to his van.

As he put his basket aboard he noticed a poorly-dressed man standing with one hand on the van wheel.

"What d'ye want?" he asked.

The man made no reply as he held up his hand, disclosing a match.

"What are you going to do?" asked the puzzled baker, slightly alarmed.

The man yawned hard, pulled himself together, and then, with a frightened effort, spoke.

"'Soiright," he said, in a tired voice, "I'm only holding this match to your wheel so that when you start it'll strike."

After the Goods.

ANTHONY PLANS EASTERN TRIP.

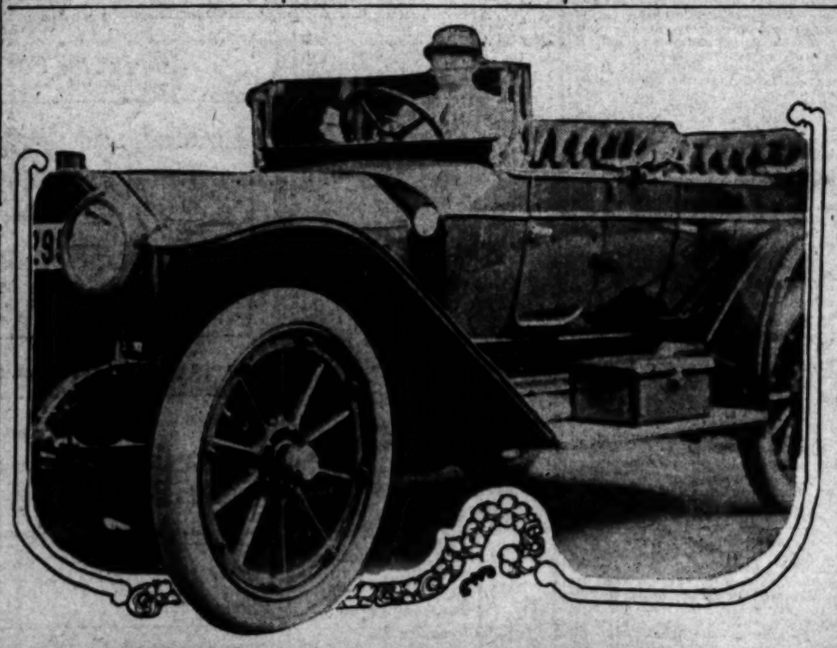
CLASHED OVER SCARCITY OF PACKARDS.

Report that All 1913 Cars Have Been Contracted for Puts Local Firm on Mettle—May Have to Go to Factory and Also Negotiate With Agents to Fill Orders.

Earl C. Anthony may find it necessary to make a flying trip to the Packard factory within the next week or ten days.

Of the only a small number of his 1913 deliveries made, the 1912 Packard equipment is almost exhausted and the manager is keeping the wires hot and burning long letters in an endeavor to secure additional cars, and he says that if he does not get assurance within the next ten days that more cars will be assigned to Los Angeles, he will rush to the factory and use every effort to secure more 1913 Packards. It is reported that the entire 1913 output of the Packard factory has been contracted for, but Anthony has given up hope and will get into touch with every Packard agent in person if necessary and make attractive offers to relieve them of all cars that they can spare.

The new salesroom is not finished, but is now housed in the new garage at Twelfth and Hope streets. The offices of the establishment are now in commission and the Packard service department in operation and in a position to do better work than ever before.



T. J. Williams, Local Manager for H. O. Harrison,

Driving one of the late arrivals at the Main street salesroom, a 1913 Peerless.

Hamburger's

Auto Supplies



They Call Us Insurgents

"Tire Insurgents"

We admit we are. And we knew they would say we were radical when we began selling tires at big reductions.

We have broken some records in tire selling, too.

Broken them because of price and because every tire that has left the store has been fresh and tough as only new rubber can be.

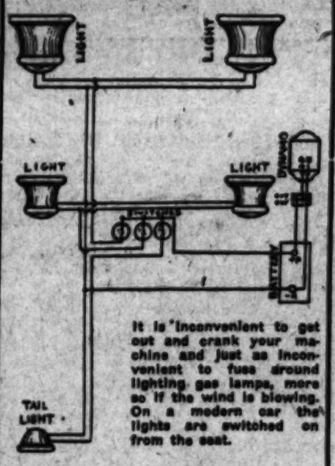
We have tires delivered here almost every day and the stocks simply can't get old. Look at these prices.

Size	Standard Cases	Arrow Tubes	Size	Standard Cases	Arrow Tubes
28x3	$11.95	$2.70	34x4	$29.00	$5.70
30x3	$13.10	$2.95	35x4	$30.00	$5.90
30x3½	$18.50	$4.00	36x4	$31.00	$5.90
32x3½	$19.75	$4.25	34x4½	$37.00	$6.60
34x3½	$21.40	$4.50	35x4½	$38.00	$7.00
30x4	$25.50	$5.00	36x4½	$39.00	$7.40
31x4	$26.85	$5.45	37x4½	$40.00	$7.75
32x4	$27.50	$5.55	36x5	$47.50	$8.60
33x4	$28.00	$5.60	37x5	$50.00	$8.90

Equip Your Car With Electric Lights



Deaco Dynamo Recharges Batteries



It is inconvenient to get out and crank your machine and just as inconvenient to fuss around lighting gas lamps, more so if the wind is blowing. On a modern car the lights are switched on from the seat.

First Cost the Only Cost

Deaco Dynamo $75.00.

With a Deaco attached, your batteries are charged while the engine is running—charged just so much. Then the generation is automatically cut off, thus always keeping the batteries charged just right—At not a penny's worth of expense.

Compare this with first and upkeep-cost of gas lights.

Deaco lasts a life-time.

See working Model in Auto Dept.

Free 5-lb. Cup Grease With 5-Gals. Motorine $2.75

O-Tak-A Removes Tires As Easily As Taking Off a Glove $3.75

It reaches in between tire and rim and lifts the tire free as nicely as you please. See demonstration in the department.

Cheer Up the Auto Body Nu-Gloss Does It Best 75c

Easily applied, easily dried and gives a furniture finish. You will be surprised how much better your car looks.

Chamois That Have Been Selling for $1.50, Monday 90c

And they are to sell that way, Monday only. In fact there will not be any of these large perfect skins left when the store opens Tuesday.

All Our 25c, 35c and 50c Sponges Go for 25c Monday

Save, Save, Save

$3.75 Battery Boxes, size 18x8x8, steel	$2.85
Flash Carbon Remover, acts quickly	75c
Auto Trunks, made to your order, any size	$8.00
Se-Ment-Ol, best for leaky radiators	75c
Arrow Spark Plugs, any size	60c
Auto Cushion Dressing, per pint	85c
No-Cement Patches, box of ten	45c
Aermore Exhaust Horn, complete for use	$10.00

Barber Shop, Rear of Auto Dept.

Hamburger's Largest Department Store West of Chicago Broadway, Eighth and Hill Streets.

Cigars, Cigarettes, Tobacco, Rear Auto Dept.

Superb.

DE LUXE BODY FOR THE NEW SIMPLEX MODELS.

ARRIVAL of the 1913 Simplex has aroused much interest among motorists. The Simplex is made in three models for 1913: Thirty-eight horse power, fifty, seventy horse power and ninety-horse power. All models are equipped with electric side and tail lights, speedometer, and electric horn. The Simplex is mounted with the latest style de luxe body, which is the vogue in Europe and in the East.

It is noted for its exclusive appearance, harmonious lines, and fourteen-inch upholstering, which makes it a most comfortable body for long tours. The doors are very wide, a feature appreciated by women.

The fifty-horse power and ninety-horse-power models remain practically unchanged. The chains are now made by the Simplex factory and are practically noiseless. The Simplex is very noiseless in operation and has the smoothness and flexibility of a steam engine. The wheel base is optional 127-inch or 137-inch on any model.

The steering post sets real low and with the fourteen-inch upholstering adds greatly to the perfect control and comfort of the driver.

The brakes on the new Simplex are of the most powerful type but they do not jar or slide the wheels.

The thirty-eight-horse-power shaft-drive model has been improved in many minor details, giving it additional power, silence, and reducing the attention it requires to the lowest possible degree. All universal joints are running continually in a bath of oil. Its motor has a bore of 4-7-8, and an unusually long stroke of six and one-half inches, developing eighty-five-horse power and all models are equipped with self-starters.

One of the cleverest feats of the taxi driver is to cut his steering efforts in half by running on car tracks. Unfortunately street car rails are so spaced in many cities as to provide a ready track for automobiles of standard tread, and with the wheels once on the rails, very little work on the part of the chauffeur is required to keep them there. Such treatment obviously results in a decrease of tire life. If the tires were inflated to 70 or 80 pounds' pressure, they would be hard enough to run and remain round in running on the edge of a street car rail. But since most taxicab drivers keep their tires at an average pressure of about 65 pounds, if not less, the casings and tubes adjust their shape to the edges of the rails on which they are traveling, and with the full weight of the car pressing down on the tires, the rail edges act like dull knives, tending to break the portions of the cabad ding fabric which bear against them. It may be safely stated that at least one-fifth of taxicab tire cost is due to the cars being run on the rails of the street car systems.

1000 Discount

CADILLAC

1922 Limousine

Here is a rare bargain in a beautiful self-starting, electric-lighted Berlin type limousine, finished in Royal blue and tan whipcord upholstering.

Run only 200 Miles. Sreak Quick.

S. Box 40, Times Office

If Motors Could Speak

Pacific Coast Agent, SAMUEL WIGNEY, 405 East Second street. Main 3174. Los Angeles

If interested in "HACKNEY AUTO-PLOW" write for catalogue. HACKNEY MFG. CO., St. Paul, Minn.

Has the Goods.

JOE BERGER SLATED FOR THE "BIG SHOW."

Los Angeles Shortstop Picked as the Best Player Who Has Ever Performed in the Coast League—Chances Are He Will Break Into the Majors and Stick Next Year—Tells Why He Didn't Make Good With Reds.

Keep your eye on Joe Berger, the crack shortstop of the Los Angeles team.

A bunch of old-timers were "fanning" at the ball park yesterday afternoon, and Berger was the topic of conversation.

"This bird is not only the best shortstop in the league, but he is the best No. 2 man that has ever played on the Coast," said one. "I don't care how far you go back. Name that name, and I will show you that Berger has got it on him."

The Angels certainly landed a prize when "Lim" was obtained from the White Sox. His fielding is one of the best assets that the Angels have, and his share in the winning of games is a large one. Joe covers more ground and accepts and gets away with more hard chances than any other shortstop in the league. And the way he does it makes it look so easy. He is here and there and everywhere and is able to throw accurately from every conceivable position. His unusual ability not only is invaluable to the team, but the man on the mound and in the field, knowing that there is a stone wall about the shortstop berth, have added confidence in themselves and in the team as a whole.

Joe is the center about which everything revolves in the Angels infield and the other players are inspired to equal the pace that he sets.

"HERE" WITH THE WILLOW.

Just after you tell about Berger's classy fielding you're only half done. He is running well over .300 in the batting table. Batting averages sometimes do not mean a whole lot, but in Berger's case it's different. He can only hit the ball; he hits it at the right time—which counts. He has a rather bad place—second in the batting order and following Howard—but he usually comes through when it is time to start something.

Berger came to the Angels last spring from the White Sox. The local management was unable to purchase him outright. Comiskey retained an option on him, which must be exercised before this year's drafting season begins. The price is fixed—if the White Sox want Berger all they have to do is to send the money to Berry and the Angels will have to give him up. Berger cost the Angels $4000. He was involved in the same trade by which Delhi went to Chicago. Delhi was valued at $3000 and Berry gave Delhi and $1000 for Joe. So it doesn't take much figuring to learn that Joe was valued at $4000.

From the way in which Berger has been working since he came to the Coast, it looks as if he will be kept in the "big show" to stay next year. If Comiskey doesn't take him and Berry doesn't sell him to somebody else, it's a cinch that there will be a scramble for him as soon as the drafting season opens. But he will never be drafted—Berry will get a big price for him from somebody.

THE DOMINATING TYPE.

Berger is of the type of ball player that is dominating the national game today. He is a clean, intelligent chap who has adopted baseball as a profession and is ambitious to reach the top of the ladder. Playing baseball is what he is specializing in, and he is trying to improve himself every day. He said yesterday that during the six years he has been playing in organized ball, he has only been unable to play in two contests in which he was expected to play. This is a remarkable record. He has never been injured or sick. Nor has he ever been thrown out of a game for scrapping. Joe has made a study of how to play hard and yet escape being injured. He has exceptional control over his body.

In the spring of 1911, Berger was bought by the Cincinnati Reds, and went south with them on their training trip. But he wasn't retained by the team. He has a good story to tell, which, he says, explains why he isn't in the "big show" today. And it was a bunch of hard luck from start to finish.

A couple of days after striking the training resort, Joe overslept and when he got down to the dining-room of the hotel, the doors were locked. So Joe went out to morning practice on an empty stomach. He was nearly famished when the bunch got back to the hotel at noon. Joe led the rush for the dining-room, but when he got down the corridor a way, two young women jumped up and exclaimed, "Hello, Joe."

"They were two girls from my home town," says Joe. "I stopped to talk with them and got so interested that before I knew it, I saw the head waiter shutting the doors. The girls continued to talk, and, well—I didn't get any dinner."

THINGS BREAKING WRONG.

So Joe had to go out to afternoon practice without any dinner. Of course, he wasn't in shape to do very much and nobody knew any better than he that he wasn't making a very favorable impression. But he fought it out and swore he would make up the lost ground the next day. When he reached the hotel late in the afternoon he was ready to eat horse meat. He dashed upstairs to change his clothes. Somebody had taken a fancy to his shoes. He couldn't find them. He searched all over the second floor. Nothing doing.

Finally he went downstairs wearing his baseball shoes. The dining-room door was locked. However, he succeeded in getting the head waiter to open up. The "coon" said he would see "if anything was left." He went into the kitchen and came back shortly, saying that he had been able to rake together a little stuff and that he would bring it in a few minutes.

Joe chewed the tablecloth and waited. Finally the kitchen door opened and in came the waiter with a tray.

Just as he crossed the threshold he stumbled and everything went to smash on the floor.

Joe says he went upstairs and went to bed. The next day he fell down so bad he was shipped home.

STARTED IN ST. LOUIS.

Berger is 23 years of age. He started to play ball in St. Louis, where he was a member of a tobacco company nine and also played on a factory team in 1905 and 1906. In 1907 a man from Rock Island came along and took him back with him to play third base in the Three-I League. He was with Rock Island three years. In 1910 he went to Mobile, in the Southern League. He only batted .235 down there, on account of the hot weather, he says. Cincinnati drafted him and he was given a trial in the spring of 1911. The Reds sent him out to Wichita, where he played last year, batting .309 and fielding .925.

He joined the White Sox last spring, but with Weaver doing so well at shortstop, Comiskey had nothing for him, so he was sold to Los Angeles; the White Sox retaining an option to re-purchase him.



Joe Berger, the Angels' Big League Shortstop.

Who pulls off all kinds of fancy stuff in the field, and is "some pumpkins" in wielding the willow. This is Lim's first year in the Coast League, and probably his last—for some time, anyway—as the major league scouts are after him. Keep your eye on this live boy. He is the type of ball player who reaches the top and stays there.

The Ammunition.

MANY BALLS ARE "SWIPED."

How Many Are Used in the Average Coast Game?

Hen Berry Says You Will Not Believe the Truth.

Make a Guess and Then Read What "Boots" Says.

"Scholars, stand up."

"Willie, how many baseballs are used in the average Coast League game at Washington Park?"

"Five."

"Go home."

"Johnnie, how many?"

"Forty."

"Nix."

"Well, how many, teacher?"

"Thirteen!"

Yes, thirteen, and in the average game at Vernon eighteen or nineteen balls are either rendered unfit for further use, lost or "swiped"—principally the latter.

When a ball is knocked over the fence the chances are about seven to one that it is a "goner," that is to say, although anyone who retrieves a ball may enter the grounds and take two others with him—three to a ball—about seven persons out of every eight decide to keep the ball and they make away with it if they can.

"Boots" Weber, who exchanges pasteboards for coin at the ball park, says that the cost of balls is a bigger item in the expense of running a ball team than most people realize—and it is.

WHERE THEY GO.

"Some time ago—before the season was half over—Mr. Berry was figuring out how much we had spent for balls this year and he discovered that we had used seventy dozen—840. He found that we were using thirteen a day at Washington Park and that at Vernon five or six more were among the missing. We are using twice as many this year as we did last season and we can't discover the reason.

"Where do they go? Well, principally into the pockets of the 'kids' outside the grounds. Unless a 'kid' gets hold of a ball early in the game he usually figures that the ball is worth more to him than getting into the grounds with two companions, so he 'beats' it. We have three ground men, one on the outside whose sole occupation is to look after balls that go over the fence and while he gets some of them, there are a big bunch he doesn't get.

"The 'kids' at Vernon are certainly bad ones. When a ball goes over the fence there we kiss it good night. There is no chance in the world to get it. The 'kids' out there seem to be unusually fast in getting away.

"We lose more balls than any other team in the league. At Sacramento they only lose on an average of one ball a game. They have a man on horseback outside the grounds and a fellow on top of the grandstand. As soon as a ball goes over the fellow on the roof signals the mounted guard and he dashes after the ball or the

(Continued on Seventh Page.)

SNAPS

In Used Gasoline Cars and Electrics

The following cars have been taken in by us on trade for new machines and have been thoroughly overhauled in our own shop. We will stand back of each and every one of them with our personal guarantee:

CADILLAC—1910 model. Five passenger, fully equipped, thoroughly overhauled and painted. $750.00.

DORRIS—1910 model. Fully equipped, overhauled and painted. $425.00.

FIRESTONE-COLUMBUS—1911 model. Full equipment, two extra tires and tubes, overhauled and painted. In excellent condition. $900.00.

ELMORE—1911 model. Fully equipped, tires all in good condition, car run less than 3000 miles. $800.00.

CARTERCAR—1911 model. Fully equipped. Continental forty horse-power motor. Will guarantee for one year. Car is first-class condition. $1000.00.

VELIE—1911 model. Fully equipped electric light, oversize tires, two extra casings and tubes, thoroughly overhauled and painted. $1100.00.

HALLADAY 30—1912 model. Fully equipped, five-passenger, four door touring car, run 500 miles, guaranteed for one year. A special bargain. $1050.00.

HUDSON—1912 model. Five-passenger touring car, full equipment, extra casing, tubes, trunk, electric lights, Klaxon horn, Shockin's absorbers, nickel finish. $1600.00.

KNOX—1910 model. Forty horse-power, seven-passenger, fully equipped, seat covers, Klaxon horn, two extra casings and tubes, demountable rims, tires all in good condition, thoroughly overhauled and guaranteed for one year. $1500.00.

WINTON 6—1911 model. Full equipment, thoroughly overhauled. $2000.00.

CARTERCAR—1912 model. Two-passenger roadster. A bargain. $900.00.

HALLADAY 30—1912 model. Roadster. Full equipment, demountable rims, tire holders and one extra rim. Run new. A special bargain. $1200.00.

BABCOCK ELECTRIC—Victoria, new batteries. $900.

WAVERLY ELECTRIC—Victoria, new batteries. $1100.

All of the above cars must be sold within ten days. If interested it will pay you to make us a visit.

Vance-Canavan Motor Co

1122-28 So. Olive St.

Distributors

Knox, Case, Cartercar and Halladay Automobiles

Tires

Gibraltar

They are giving the service and saving the user money.

Note Special Prices

	Casings.	Tubes.
28x3	$10.03	$2.65
30x3	10.78	2.80
32x3	11.55	3.10
30x3½	15.04	3.90
32x3½	17.04	4.15
34x3½	18.70	4.40
30x4	19.95	5.20
31x4	20.79	5.35
32x4	21.40	5.45
33x4	22.08	5.50
34x4	23.45	5.60
35x4	23.87	5.70
36x4	24.46	5.80
37x4	25.40	5.90
34x4½	28.37	6.50
35x4½	29.67	7.10
36x4½	30.35	7.30
37x4½	31.20	7.60
34x5	34.88	8.25
35x5	35.85	8.35
36x5	36.86	8.50
37x5	37.93	8.80

All New Stock with Serial Number Intact.

We also have just received a full stock of

Miller Tires

and can quote prices on all makes.

Special Prices on Auto Supplies. Ask for Our Price List.

Columbia Rubber and Supply Co.

R. VAN ZANDT, Manager.

Athletic Club Building, 650 South Olive St. Near 7th St. LOS ANGELES, CAL. Phone F2474.

Oldsmobile Motor Car



We Let the Car Do the Talking

Limited and Defender Models On Hand for Immediate Delivery

Autocrat Models All Sold for This Season

OLDSMOBILE COMPANY OF CALIFORNIA

Factory Branch

1205 South Olive Street, Los Angeles

Main 3130

GUARANTEED VULCANIZING QUINPLEX RUBBER CO.

Phone F8390.

DAY OR NIGHT MOTOR CAR MAINTENANCE CO. 1124-1128 So. Olive St. Motor Vehicle Maintenance, Commercial

SPARK PLUG M'CLOSKY.

May Be Driven, Caused by Adverse Criticism of His Opinions on the Baseball Situation. Hen Berry's Peeve.

"WELL, I'm the regular little devil tonight," said "Spark Plug" McClosky, drawing off his gauntlets. "My wagon's been chartered to take some of them paroquettes from the chorus down to the beach; they want to jump in the ocean."

"As a favor to me, jump in after them and drown yourself," said the baseball editor, savagely.

"Spark Plug" sat down suddenly. His astonishment was so great that the tobacco slid in a thin golden stream from the paper he was rolling to the floor. "Well, what d'you think of sauce, Clarence?" he said. "Ain't he got an awful disposition? Certainly Hortense, I'll jump in and drown myself if it would interest you. But, just to show there's no hard feelin', just might tell me why."

"You certainly have queered me out at the baseball park," said the baseball editor. "You and your looney remarks about Dillon. You must think you are Detective Burns detailed on the case. Who cares what you think about Dillon, anyhow?"

"Ain't I the popular little guy, though?" said "Spark Plug," resentfully.

BERRY'S SORE.

"Hen Berry's sore; he won't hardly speak to me," continued the baseball man.

"Hen Berry sore!" ejaculated "Spark Plug," indignantly. "What fer? 'Cause I said he had a championship baseball team?"

"He says you're trying to disrupt the team," said the baseball editor. "He says the players are all sore. They hardly spoke to me today when I went down there on the bench."

"Spark Plug" yanked his feet down from the copy desk and let his chair down on four legs with a bang.

"Well, on the level, can you beat that? Honest, can you BEAT IT?

"Here I am, tellin' all you newspaper wops that the Angels are playing like big leaguers, an' are going to win the pennant, maybe. Then this is what I get back. Gee, but I love this world."

"Spark Plug" slapped his knee moodily with his gauntlets.

"Ain't that the way?" he said. "If I had a lit on their ear and said they was lobsters and bums and bushers, they would a told each other they knew one thing I had forgot to call 'em and they'd been happy all day long. But here I give 'em a boost and this is what they hand me."

EXPECTED LOVING CUP.

"What did you expect?" asked the baseball editor. "Did you think they were going to pin roses on your tires?"

"You know, I was thinkin' that after that big boost I give them Angels that they might want to—y' know." "Spark Plug" hesitated, visibly embarrassed.

"Fact is, I didn't know but what the boys might want to give me one of them lovin' cups after my public statements in their behalf."

"I suppose you were going to accept it with appropriate remarks," snapped the baseball editor.

"Spark Plug" was too far gone to give him more than a reproachful glance. "No," he muttered, "I had m' mind all made up to say: 'No, boys, I only done what I thought was right; I only done what you deserved'—just like that."

THE IRISH-GERMANS.

"That was great stuff you said about the Angels being an Irish team," continued the baseball editor, bitterly. "They are surely a great collection of Irish—Heitmuller, Lober, Metzger, Berger and Cheek."

"Sounds like the roll call at a sangerfest—Ja?" said "Spark Plug" with a shadow of a wan smile on his face.

"STOP," SAID "SPARK PLUG."

"Berry says that all the players came to his office and told him they considered Dillon the best minor league manager in America."

"Oh, mercy, Clara," said "Spark Plug."

"And I'll tell you what they said about you," added the baseball editor, witheringly.

"Stop," said "Spark Plug," warningly, "you don't need to tell me about it. This morning I run into a traffic policeman going over a corner and, take it from me, kiddo, I know all about myself. I got a birdseye view of my whole character. He didn't leave nothin' out. All he left me was my girlish laughter."

"Then you take it all back about Dillon?" asked the sporting editor with a grin.

"The rest of what I got to say will be withdrawed from circulation," said "Spark Plug." "Dillon don't seem to be my most popular lecture."

ABOUT BERGER.

"Spark Plug" got up with great dignity, and started for the door. He turned and said, "If Nellie over there will hide his head, I'll tell all you regular fellers what makes that baseball team go like this. It's that long tow-headed Swede, Berger."

"Say, but that Dutchman is THERE," he added, sitting down again. "Berger makes every other shortstop in this league look a strikin' longshoreman. Bert Delmas give the Angels a stranglin' hold on the fringe of that pennant when he shook 'em to seek new honors in Modesto.

"What I can't figure is how Hen Berry came to pry this bird loose from Charley Comisky. Can you figger a manager having a fielder like Berger on his pay roll and giving him the dinky dink? I ain't heard of Comisky being signed for the dip circuit yet; but this was enough to get him a foolish ticket for life."

"I suppose Berger doesn't make the whole team, does he?" asked the baseball editor.

"No, he don't, Patrice," said "Spark Plug," tartly, "but he is the universal joint of the machine all right. One wise old girl don't make the front row of the merry-merry, ether; but, if she's there, the songs get over.

"I used to drive a boat for a big league baseball manager, and he allus told me that the skeleton of a baseball team is the catcher, short stop and second baseman. And, believe me, the short stop is the backbone of the skeleton. This big rope-haired Swede standing there in the infield like a torpedo netting, grabbin' off everything that comes within an acre of him and shootin' 'em to first like it was a bowling alley, is worth all the captains you could get into the State of Kentucky fer makin' a team git up and scratch the dirt."

"Spark Plug" got up to go. "Goo-by, little Sunshine," he said to the baseball editor.

A Grand Lodge.

[Chicago Inter-Ocean:] William Frank March, the Lawrence banker, who knows or is known to nearly every student who has attended Kansas University, during the past twenty years, is also a well-known lodge man. He is Grand Commander of the Knights Templar of Kansas and holds several other titles, present and past, in the Masonic order. He was helping a reporter get a list of the officers and other details of the meeting of the grand commandery in Kansas City, Kan., and laughed when the reporter quizzed why every lodge officer's title was preceded by the word "grand."

"You make me think of my wife," he said. "I left home one night to attend a meeting of the grand commandery in another city. A neighbor woman saw me leaving with my uniform and sword, and asked my wife where I was bound.

"'He's going to some Masonic affair,' she answered. Then the neighbor asked what office I held in the lodge. 'I don't know the name of it,' was the answer, 'but I know it's a grand one.'"

BERRY COMES TO DEFENSE OF CAPT. FRANK DILLON.

BY HENRY BERRY.

IT looks to me very much as though some of the newspapers in this town had made up their minds, for some reason, to force Frank Dillon out of the Los Angeles Ball Club. The injustice of this makes me sore.

It seems pretty rough that after struggling along through three or four hard years to build up the team that Dillon should have the hour of his success spoiled by knockers.

The people who sit up in the grand stand do not always know what goes on inside of a ball team.

Dillon has no instinct for theatricals and is no grand stand player. Therefore his good work does not show to the public. But I am in a position to know the cause of the increased efficiency of the Angels. The cause is Frank Dillon.

Those who complain that he is a quitter should consider whether or not a man who struggles with the disheartening experiences of a losing team and, undismayed and undiscouraged, brings it out a winner, is a quitter.

SUNDAY MORNI

(COPY)

Los An

DEAR MR. WAD,

THAT DRINKS YOU

ANYTHING ON YOU

A SKIFF, GET SOME

ROW OVER TO SAN

ISLAND WHERE THE

BUT STAND AND

SPEND A WEEK IN

Your Adm

William T

24th Amend

SPORT

DY O

Ruser's Good Luck.

Many fans think it is lucky because the Tigers, with Pa and Brown out of the game, topping the list. One of the San Francisco players, who south in the middle of the w saw two of the Vernon-O games, has this to say:

"The reason Vernon is still w is this. Litschi is a better sh than Houp; Houp is a better th mus than Patterson and Agnew good, if not better, than Sheely behind the bat.

"Hogan's men are playing ball now than ever before."

The above may not be entirely however, it's a cinch that the ping of the regular players stewed up the team a bit.

"Pop" in New Role.

Hildebrand, the Texas League ire, who, with "Cy" Townsend officiating in the Los Angeles Francisco series, has got the "bug," according to those on t side, and if there is any truth t report he is playing tricks on the dealers. One of the players tipp off yesterday that "Hildy" has visiting about 'steen different d and working them for free ri the guise of a prospective cust Well, maybe he is going to buy who knows?

Meets a Tartar.

Hal Braly met defeat in the tourney at Chicago, but before went down he put a lot of good out of the running. From his ap ing on the Onwentsia courts, he is a big card in all the tournam ther East.

Gabby Street Skiddoo.

The backsliding of Gabby Str no surprise to the big crowd of ern ball fans. When once a ball starts to go back there is no stop him. Gabby, after being t the New York Americans to Washington Americans, last ye now goes to Providence of the International League.

As a Highlander, Street was a failure. He may come back from and, if Providence can look one for much, except as "Bill" Ziz York.

Cubs Woe After Rixey.

President Charles W. Murphy of Chicago Nationals has been in York to see the Cubs at the large games, and from all indica another effort to induce Pres of the Philadelphia Nationals Fletcher Hippo Rixey, the southpaw rooming collegian who blanked the C is the last series between Phila phia and Chicago.

HEINIE ZIMM CORNER L

THE proudest man in the Ri today are those who can reca From the baseball extras and ar ticles their young hopefuls with tales of the time when Heinie Zimmerman was carrying plumbers' t and earning $2 a day. Every citi of that sequestered section of York who can faintly remember occasion when Heinie repaired a l in his bathtub today refers to the sensational hitter of the Cubs as one his boyhood friends.

The old theory that all sturdy s come from the country is knocked a cocked hat in the case of Heinie Zimmerman. He never lived in t country in his life—doesn't know difference between a plow horse a saddler. He was born and brou up in a New York flat, lived like a other city boy, and today has t strongest pair of arms and shoulde in the National League.

Zimmerman is six feet tall in h stocking feet, weighs 180 pounds a never had a day's illness in his li

"AFTER THE COIN," SAYS HE

"What was your idea in going in baseball?" I asked Heinie in the C clubhouse. He looked at me as amazed at such a question.

"To get the coin, of course," he plied.

While playing a Sunday game fo

Mr. Wad Almost Rescued a Maiden in Distress---But She Was Only in the "Movies!"



SPORT SLANTS



BY OWEN R. BIRD

Good Luck.

Many fans think it is remarkable how the Tigers, with Patterson and Brown out of the game, are still among the list. One of the belated San Francisco players, who came north in the middle of the week and saw two of the Vernon-Oakland games, has this to say:

"The reason Vernon is still winning is Litschi is a better shortstop than Hoop; Hoop is a better first baseman than Patterson and Agnew, is as good, if not better, than Brown behind the bat.

"Hogan's men are playing better ball now than ever before."

The above may not be entirely true; however, it's a cinch that the crippling of the regular players hasn't slowed up the team a bit.

* * *

"Dug" in New Role.

Hildebrand, the Coast League umpire, who, with "Cy" Townsend, is officiating in the Los Angeles-San Francisco series, has got the auto "dog," according to those on the inside, and if there is any truth in the report he is playing tricks on the local fusiliers. One of the players tipped us off yesterday that "Hilldy" has been visiting about steen different dealers and working them for free rides, in the guise of a prospective customer. Well, maybe he is going to buy one; who knows?

* * *

Meets a Tartar.

Bill Brady met defeat in the tennis tourney at Chicago, but before he went down he put a lot of good ones over the running. From his showing on the Onwentsia courts, he will be a big card in all the tourneys further East.

* * *

Gabby Street Skidding.

The backsliding of Gabby Street is a surprise to the big crowd of eastern ball fans. When once a ball player starts to go back there is no stopping him. Gabby, after being traded to the New York Americans by the Washington Americans last spring, was sent to Providence of the International League.

Like Highlander, Street was a rank failure. He may come back from the Providence, but you could get much money on that up in New York.

* * *

Quits After Rixey.

President Charles W. Murphy of the Chicago Nationals has gone to New York to see the Cubs in the next series, and incidentally make another effort to induce Alexander the Great of the Philadelphia leaguers with Grover Cleveland Rixey, the sensational young southpaw who blanked the Cubs in the last series between Philadelphia and Chicago.

"My offer of $10,000 and another pitcher for Rixey, still stands," says Murphy before leaving. "In addition, I will gie anybody who will persuade Fogel to sell Rixey an extra $10,000 bonus.

"All we need is one more pitcher of the caliber of Rixey to win the National League pennant. We need a crack left-hander, and Rixey is the best young left-hander in the league, with the possible exception of Marquard. I believe I'd rather have him than 'Rube' in a pinch."

It is believed in Chicago that Murphy will raise the price to $15,000.

* * *

Hard Road Ahead.

Philadelphia Jack O'Brien believes he has at last started his younger brother on the right road to the lightweight championship.

He has secured a match with Leach Cross at the St. Nicholas Club of New York on August 7.

"If we defeat Cross decisively," says Jack, "we will be in a position to demand matches with the best boys in the country."

* * *

Parlez Vous Claim.

La Boxe, the Parisian ring paper, quotes Dan McKetrick to prove that the French bantam Le Deux, "La Petite Sam Langford," is world's champion. Says La Boxe:

"The little Dan gives these excellent reasons:

"Coulon never won his title. He simply took it, and, curiously, there are people who think this enough. Terry McGovern was a veritable champion of the world. After him the authentic holder of the title was Harry Forbes. He lost it in his match with Frankie Neil in San Francisco, and at the National Sporting Club in London Neil handed it to Joe Bowker.

"Bowker was then the genuine champion. Coulon never met him. It is Le Deux who is holding the true bantam championship of the world, because he knocked out Bowker in eight rounds."

Le Deux, who is said to be a wonder at his weight, is coming to America to challenge and fight Coulon.

* * *

To Invade France.

Al Lippe, the New York fight promoter, is taking four sparring graduates to Paris. He hopes to bring back a part of the Bourse with Jeff Smith, the Bayonne mule, heavyweight; Frankie Burns, the Jersey City bantamweight; Frankie Papke, an amateur lightweight, and his brother, Billy.

* * *

The Extremes.

The news of the postponement of the Mt. Baker hill climb on account of a snowstorm must have interested a bunch of people in the East these days. That undoubtedly was the first time a sporting event was ever postponed on account of snow, in this country, at this time of the year.

Raised in a Flat.

HEINIE ZIMMERMAN WAS CORNER LOT PERFORMER.

THE proudest men in the Bronx today are those who can look up from the baseball extras and again gaze on their young hopefuls with the eyes of love, since Heinie Zimmerman was carrying plumbers' tools and earning $3 a day. Every citizen of that sequestered section of New York who can faintly remember the occasion when Heinie repaired a leak in his bathtub today refers to the sensational hitter of the Cubs as one of his boyhood friends.

The old theory that all sturdy men come from the country is knocked into a cocked hat in the case of Heinie Zimmerman. He never lived in the country in his life—doesn't know the difference between a plow horse and a middler. He was born and brought up in a New York flat, lived like any other city boy, and today has the strongest pair of arms and shoulders in the National League.

Zimmerman is six feet tall in his stocking feet, weighs 180 pounds and never had a day's illness in his life.

"AFTER THE COIN," SAYS ZIM.

"What was your idea in going into baseball?" I asked Heinie in the Cub clubhouse. He looked at me as if I'd asked such a question.

"To get the coin, of course," he replied.

While playing a Sunday game for a semi-pro New York team, Jim Robinson, captain of the Wilkesbarre team, in the New York State League, saw me and told me he would give me $100 a month to go to Wilkesbarre. That looked like easy money and I signed as a pitcher. I was considered a good hitter, and had to substitute for Robinson when he was not playing first base. Soon I got to be a regular infielder. Later they moved me to second base, and that was my job when I was bought by the Cubs."

HIS REAL CHANCE.

Heinie's real chance resulted from the death of Jimmy Doyle, the regular third baseman, who succeeded Harry Steinfeldt. After Doyle's death Chance was badly in need of a third sacker, and decided to take a chance on Zimmerman. Once in a regular job, Zimmerman began tearing the cover off the ball, and today he is a dangerous candidate for the hitting honors of the league.

"Have you saved up any money?" I asked him.

"Sure!" he answered. "And if I add a little more to it this fall something is going to happen that might give you fellows a little note for the paper."

"Who is she?" asked Joe Tinker, who was standing near.

"Never mind who she is," said Heinie, sheepishly. "But she is the finest cirl in the world, and if nothin' happen you'll see old Heinie married before Christmas."

MANY BALLS ARE "SWIPED."

(Continued from Sixth Page.)

person who is trying to get away with it.

THE 'FRISCO METHOD.

"In San Francisco they lose few balls, principally because the management has anybody who tries to swipe a ball 'pinched.' It is likely that we will have to resort to the same thing.

"A good many balls that are batted into the bleachers are never recovered, although we do get the greater number of them. There is one thing in our favor. If a fan tries to pocket a ball, his fellows 'hawl' him out and he is usually jollied into disgorging.

"We seldom get back a ball that drop into the adjoining lumber yard. Who gets them, I don't know."

A bunch of "kids" were spotted from the press box yesterday making away with a ball. A foul went over the grand stand and landed in Washington street, rolling under an automobile. Four boys ran after it. They made a bluff at not knowing exactly where it was and one of them crawled under the auto and lay on the pill, stealthily slipping it into his pocket. He then crawled out, looking as if he hadn't found it. They then continued the mock search, looking under other machines and edging toward Grand avenue. After they had got near the corner they up and hot-footed it out of sight.

CHESS NOTES.

The setangular master's tournament at Budapest, wherein only Schlechter's variation of the queen's gambit declined was played as an opening, resulted in a tie between Marshall and Schlechter, with points each; another tie between Duras and Marocsy with two and one-half each; and a third tie between Teichmann and Vidmar with two each. In view of Schlechter's recent repudiation of P-K4 as an opening because of its alleged drawing tendencies, the scores of this tournament are instructive as a comparison.

Of thirty games played, but six were decisive, the remaining twenty-four being drawn. Marshall and Schlechter each won one and drew four; Duras and Marocsy each won one, lost one, and drew two; Teichmann won none, drawing four, and losing one; Vidmar alone risked decisive finishes, winning two and losing three. These figures indicate that in seeking an opening unproductive of draws, Schlechter has not found a satisfactory substitute for the old reliable P-K4. The appended game demonstrates his own failure to build incisive positions.

QUEEN'S GAMBIT DECLINED.

Schlechter	Teichman
White.	Black.
1P-Q4	P-Q4
2P-QB4	P-K3
3Kt-QB3	P-QB4
4PxQP	KPxP
5Kt-B3	Kt-QB3
6P-KKt3	Kt-B3
7B-Kt2	PxP
8KKtxP	B-QB4
9Kt-Kt3	KB-Kt5
10Castles	BxKt
11PxB	Castles
12B-Kt5	B-Kt3
13Kt-Q4	P-KR3
14BxKt	QxB
15R-Kt	Q-Kt2
16Q-Kt3	KtxKt
17PxKt	P-QKt3
18BxP	BxB
19QxB	QxP
20QR-K	Q-Kt7
21R-K7	QR-Q
22R-Q7	RxR
23QxR	QxRP
24P-Q5	Q-Q7
25QxP	QxP, draw.

Harry Leipsic of Redlands is taking the month's vacation allowed him by the rules of the third Southern California correspondence tournament, and is utilizing a part of the time in cross-board brushes with the San Diegans. Prof. O. T. Johnston of Los Angeles, has returned from his eastern vacation and resumed his games. Scores of points won and lost in the tournament at present stand as follows:

Pearsall, 8-2; Leipsic 6-0; Hart, 6-3; Adams, 5½-2½; Williams, 5½-2½; Fraser, 5½-2½; Hazen, 4½-1½; Johnston, 3-3; Wickersham, 3-3; Schantz, 0-11; Olson, 1-10; Smith, 2-9.

Asher and Ruth are reported on the eve of drawing their game in the finals of the second Southern California correspondence tournament, though the game may run for many moves on its merits. This game disposed of will leave only the five games Dr. Smith against all the section winners to decide the tournament, in which the scores now stand:

Ruth, 3-0; Pearsall, 2½-1½; Asher, 2-1; Hazen, 1½-2½; Smith, 0-0; Woodbury, 0-4.

Games decided in the fourth tournament have been credited as follows:

Pearsall, won three, lost none; Hafford, Ruth and Spooner, Woo none, lost one each.

Iron Man's Harness.

Jack Coombs, when pitching, wears as many chains, straps and trappings as the Empress Josephine on the day she and Napoleon were crowned, one differences being that Josie's gewgaws were in full view of the populace, while Jack's are concealed. Jack has to be hitched in this way to prevent further injury.

FORE!

BY ALMA WHITAKER



"I tell you I won't be called Baby Dimple. I won't, I won't, I won't," cried the Cherub indignantly. "How dare you call me Baby Dimple?"

And I trembled as his five-little-pigs-went-to-market stamped imperiously on the floor, the while the building tottered in alarm.

Wherefore we will satisfy ourselves by remarking what a sad little affair that was in which Dashing Frank was so hopelessly dashed by Lord Edward Tufts. Just fancy—F. H. Edwards being eclipsed at his own bad naughty stunts.

After the tie, most of the party repaired to the pavilion in the evening for dancing and it was observed by a shocked assembly that Dashing Frank drew his fingers ominously across his neck in a menacing attitude, every time he came within sight of Lord Tufts. The latter was observed to be wearing one of those large inscrutable smiles that boded ill for the morrow.

In the play-off Dashing Frank declined to play. Said he hated to take money from the pocket of a Baby D.—of course, I mean from his opponent. So after that what could the hero do? He just rolled the balls in and at the last two holes calmly asserted his intention of doing both leisurely in five, since to try for less might spell disaster, and anyway, he was not crowded. Dashing Frank's defeat will go down to history, and Lord Tufts stands forth a veritable St. George.

Two New Stars.

E. H. Wilkes of San Gabriel has also been shooting off and his win of the qualifying round with 39 and 36 was a very fine score.

And then there is Glittering Jack's achievement in making a new record at Annandale—his 79 is certainly something to be proud of, especially as J. V. Eliot had become associated more intimately with placer mines than golf during the past few weeks.

Both Mr. and Mrs. Eliot will go to Del Monte—in fact it looks as if Monterey is to be the hub of the universe in September.

The whole of the forty-two competitors in last week's tournament have sent off their bookings en bloc, and this is but a handful of the golfers who are going from local country clubs.

Mr. and Mrs. E. S. Armstrong are due to arrive at Del Monte next week and will remain until the end of September. The champion triplet should be feeling as if Del Monte is almost his own private course by the time the tournament date arrives.

The Two Champions.

There are, by the way, two Coast champions at present. Mr. Neville of San Francisco is the recognized holder of the title—by the North. E. S. Armstrong is the recognized holder of the title—by the South. This state of affairs was the outcome of the championship meeting being held up North where few southerners were able to compete, so the latter considered the Del Monte meeting the Coast championship in much the same manner as the professionals of Germany call Baden-Baden the championship affair.

This year all doubts will be set at rest, all unkind feelings abolished—little birds will in their nest agree. For Del Monte is a nice half-way course, easy of access to both north and south, and everyone is satisfied.

The Team Matches.

One of the most interesting items on the programme is the team matches both for men and women, from both the north and south, to be held during the second week of the tournament, September 17, 18 and 19. On these days competitors in the Pacific Coast championship event, are only called upon to play eighteen holes, so they will have plenty of time for the team matches. The management has put up two very handsome trophies, which must be won to the same club three times for permanent possession. These North vs. South team matches will therefore become an annual event and are likely to meet with plenty of support.

Mr. Hunt's Little Lark.

The recent tournament called for new handicaps and Capt. Goodall, F. D. Browning and R. H. Ingram were constituted Handicap Committee. Seemed simple enough. All we had to do was have a medal round and fix the handicaps on that. Goodness me! what a lot of poor players we were to be sure! Mr. C. Hunt hovered near the hundreds on one side or the other, I know, so, of course, they had to give the poor man 16 handicap. In the tournament they played on half club handicap so our friend started with the comfortable allowance of 9. (He gets 5 at home, but he made no moan!) Then he came in artlessly with 37 for the first round and 42 for the next—net 79—and they do say he has not stopped laughing yet. Never mind, Lord Tufts's score of 72 not was honest as the day, for he had but two strokes handicap to help him through. They do say he wears that gold medal around his neck night and day.

The Midwick Country Club.

Things are beginning to get interesting out Romona way and there is hopeful talk that the new course will be ready for play this winter. It seems too good to be true—so far the only thing that has actually been accomplished is the piping of the course.

It will be a 6312 yards course, No. 5 the longest hole with 556 yards, and No. 16 next with 500 yards.

By the way, what has become of the Alhadena Country Club that opened with such a fine flourish? It gave him much promise and this winter should see it in full swing if only we get our legitimate portion of rains. There is plenty of room for good new country clubs, most of the established ones have their complete membership, vacancies through deaths and removals being the only hope of entry.

The National Championship.

The date draws near for the national amateur championship to be held at Chicago, September 2 to 7, for which Harold Hilton will come over to defend his title. It does not exactly clash with the Del Monte meeting, as the first week at Del Monte is a purely local affair, and the Coast championship event does not commence until September 14. That leaves ample time for men like McLaughlin of Denver to get here in time if they are patronizing both events.

Golf Debutantes.

Three young and very charming maidens have been taking golf lessons lately, and will be most decorative and popular additions to the ranks of lady golfers. Miss Marjorie Tufts, Miss Lucile Ballard and Miss Louise Hunt teased their fond male parents into initiating them into the mysteries over at Catalina, with excellent results.

FAMOUS COME-BACKS.

It is proving a great year for the comeback in baseball, and among the most prominent is our own Bill Shipke, who is now filling the place of utility man on the Omaha team, and playing as great ball as at any time in his brilliant career.

A lot of veterans who were thought to have had their day, and a number of players or managers who had actually adopted other lines of activity than those at which they made their reputations are back strongly in the game, and are making the biggest kind of successes.

Perhaps the most important of the comebacks may be said to be Jake Stahl, first baseman and manager of the Boston-Americans, now leading the American League race.

Year before last Stahl announced his intention of giving up baseball, and made good his threat by taking a place in a bank. The lure of the game proved too strong for him, and after being out of it during all the season of 1911, he is back one more with the Boston-Americans, and is not only playing a fine game himself, but is directing the team with such generalship that it has been converted from a negligible factor into

The New York roster includes two come-backs, one an outfielder, the other an infielder.

a well-rounded combination that is giving the world's champion athletic club all that it can do to catch up.

Another American League manager, Clarke Griffith, can be classed as a comeback, for he is getting out of down-trodden Washington the first baseball speed ever showed. On the recent trip West, Washington accomplished the notable feat of winning sixteen games in a row, a record for work on the road. Winning the first game on the home grounds, Washington's total of straight victories was brought to seventeen.

Not since 1904, when New York lost the pennant on the last day of the season in a double-header with Boston, has Griffith shown a pace like this. He had several unsuccessful years with the New York-Americans and at last quit the team after leading it into the cellar.

His failure with the Cincinnati Nationals further affected his fame, and no very confident predictions were built on Washington's hopes after he assumed the managership. But Griffith has astounded all the critics.

Pittsburgh has a come-back in Mike Donlin, who has been keeping a place close to the top in the National League batting averages, a demonstration that he can still clout the ball as in the days when he was the best hitter in the National League. This is not the first time Donlin has come back, for in 1907 he was out for a whole season, returning to the Giants in 1908 as good as ever.



The above illustration shows a Columbus Electric Colonial type coupe at the summit of Lookout Mountain.

To the Summit of Lookout Mountain in a Columbus Electric

—an easy trip for a Columbus—but this particular car was driven to the summit by a recent lady purchaser the second time she had ever driven her car alone.

The same car, in the hands of a new driver, is running from 90 to 100 miles every time it is charged.

It is the latest model Colonial type Columbus Electric Coupe and sells for $2500.

Compare it with Colonial types of other electric machines selling for $300 to $900 higher in price.

We say, with knowledge whereof we speak, that this car is absolutely the best electric car value in Los Angeles.

We carry the largest stock of electrics in Los Angeles, and regardless of price, we offer, the best electric that money can buy—the "Columbus."

We are better equipped to take care of our customers than any other dealer in Los Angeles, and if you will visit the Society Garage your will verify this statement.

California Automobile Co.
VOLNEY S. BEARDSLEY, President and Manager.
1250-1260 West Seventh Street
Phones 53018—Wilshire 783.

Auburn
Call and See the 1913 Line
Bigger and Better
Everything Raised But the Price

Hundreds of Salesmen and Salesladies have been added to our selling force this year. No, not on a salary or commission basis. It is the case not only of every owner being satisfied with his car, but every member of the family being so delighted with it and with the treatment received from us that they are Auburn enthusiasts.

Don't you know, Mr. Buyer, that it is some satisfaction to deal with a firm where every one from the President of the Company to the sweeper will get out of bed in the middle of the night to look after your smallest requirements, as quickly as to sell you a complete car?

Further, don't you know that it is some satisfaction to buy a car when you know that, no difference what may happen, that the parts are all carried in stock in Los Angeles?

Did you ever stop to consider that there is only one car sold in Los Angeles, THE AUBURN, where the agents have a complete factory equipment for the purpose of giving you the service you desire?

You must not lose sight of the fact that every Auburn car, all models, are propelled by a Rutenber motor, conceded by every one to be the equal of any motor in the highest priced cars in America. You must also keep in mind that all Auburn cars come with nickel trimming, electric light and presto light.

Thirty Three H. P.	Price $1250
Thirty Seven H. P.	Price $1500
Forty H. P.	Price $1700
Little Six 45 H. P.	Price $2100
Big Six 55 H. P.	Price $3150

All F. O. B. Los Angeles

W. J. Burt Motor Car Co.
Tenth and Main Streets.



The Start of the Pratt "Forty's" Economy Run.

J. L. Van Blen, city editor of The Times, sealing the gas tank preparatory to the start for Santa Barbara, where the city editor of the Morning Press broke the seal and measured the gasoline. R. C. Fike, local agent for the Pratt "Forty," who drove the car, is on the front seat. H. M. Singleton, also of the Pratt agency, and "Bill" Cornett, a well-known member of local sporting circles, are in the tonneau.

Economy.

PRATT "FORTY" ON ANOTHER.

This Time to Santa Barbara on Little Gasoline.

Fike and Singleton Do the Driving at Night.

Bill Cornett Goes Along and Gets Left.

R. C. Fike and Harry Singleton of the Pratt Motor Car Company, accompanied by William Cornett, of sporting goods fame, and H. A. Gill of this city, made a record run to Santa Barbara in a Pratt "Forty" last week.

There will be no warrants issued for members of the party by officials along the way, however, as the speed limits were not molested at any time during the journey and the test made was for economy in gasoline consumption only.

An average of 20.5 miles to the gallon was made for the entire distance of the round trip from this city, a distance of 249.9 miles. This is a creditable showing, to say the least, as the roads to Santa Barbara are not in the best of condition and the grades are a trying test alone.

TANK IS SEALED.

The start of the run was made from First and Broadway, where the city editor of The Times filled and sealed the gasoline tank. This seal was not broken till Santa Barbara was reached. There the editor of The Press opened the tank and measured the gasoline. It was reported that on the run of 118.4 miles, an average of over twenty-two miles to the gallon had been made.

Without taking on additional gasoline, the tank was again sealed and not opened until the Pratt arrived in Los Angeles.

A different route was followed on the return trip and a side trip was made through the farming country below Ventura. As it was very dark in the canyons, the wrong road was taken once and a few miles had been covered in the wrong direction, before Fike realized that he was out of his way.

Altogether, this traveling added almost twenty miles to the total and brought the distance for the round trip up to within a fraction of 250 miles.

It was almost 4 o'clock when the party in the Pratt turned out Sunset boulevard. The engine was running perfectly and by dark Calabasas had been left far behind.

AN OLD-TIMER.

Cornett, who is a pioneer of Southern California, kept Fike and Singleton, who alternated at the wheel, informed on the roads and explained every turn, pointed out every landmark and gave the history of every ranch that was passed with the energy of a sight-seeing guide.

No stop was made at Ventura and the lunch which Fike had been thoughtful enough to bring, was missing before the Casitas was reached. Hunger was making the members of the party peevish and an attack on the first orchard seen was being planned when the road came to a sudden stop, right in the wildest section of the Casitas.

The neatest kind of an obstruction had been placed across the road. The theory was advanced that it might be a hold-up game of some sort and it was thought that the road might have been washed out beyond.

After much consultation, Singleton and Cornett investigated and found that an oak tree, perched well up on the mountain side, had torn itself away from the loose earth and dropped to the road below, blocking the pass. It required must exertion on the part of Fike and Cornett, but the heavy trunk was finally pushed to one side and the Pratt continued on.

NOT BOILING.

Just once during the climb, had Fike, who was driving at that time, been compelled to fall back into the low. The car went up in elegant style and at the summit was not even hot.

It was a hard matter to make the guests believe that the water was not boiling and "Bill" Cornett had to get out of the car and see for himself. After that long climb, there was no place on the hood, where it was too hot for the hands to rest.

While in Santa Barbara, the Pratt "Forty" was driven around town as the members of the party were anxious to see the sights. Cornett had some friends in the city whom he was anxious to see and left the car.

Eight o'clock Wednesday night was the time set for the start of the return journey and the place of meeting was decided upon, but when 8 o'clock came around, there was no "Bill" Cornett. After a wait of an hour the car made a tour of the city streets in quest of the lost one, but to no avail and the Pratt left Bill on his uppers.

A misunderstanding was the cause of the trouble and while Cornett was patiently waiting at one place, the car was making fast time in the direction of Los Angeles.

Thursday morning Cornett came in on the train and it required a strong line of talk on the part of the other passengers on the Pratt to convince him that it was not a put-up job, to give him the slip and leave him there.

While 20.5 miles to a gallon is good, R. C. Fike is not satisfied and is planning another run on which he claims that the Pratt will get an average of twenty-three miles out of every gallon of gasoline.

No special preparations were made for the run and the car used was a stock model Pratt "Forty," taken off the floor of the Grand-avenue salesroom less than an hour before the start.

"Ee-Yah."

IS JOHNSON DRIVING HUGHIE JENNINGS OUT?

THE more or less brilliant career of Hughie Jennings, with the once terrible Detroit Tigers, furnishes a fitting illustration of the vicissitudes of fickle fandom as well as the fleeting breath of fame. The man who for three years—while he delivered American league pennants to the City of Straits—was hailed universally as one of baseball's greatest managers and idolized by the supporters of the Royal Bengals appears in line for Byron Bancroft Johnson's official guillotine. In other words, Hugh Jennings is slated to pass out of the young major organization if reports from the West are to be credited.

Jennings is in very bad favor with Frank Navin, president of the Detroit club, and the whole American League in general. He is blamed for the unprecedented strike of the rank and file of the Felines following the indefinite suspension of Ty Cobb for striking and assaulting a spectator at the Hilltop grounds in Gotham during Detroit's first visit of the year there.

TOOK NO ACTIVE PART.

Hugh Jennings took no active part in the rebellion; indeed, at least to those on the outside, he gave every evidence of loyalty to the league and his employers. If he was in with the athletes as most American League magnates insinuate, then indeed is Hugh an adroit cuss whose diplomacy should be commended highly rather than frowned upon. Of itself, the baseball strike of Detroit was but a sputter and the malcontents were forced to swallow a bitter dose. Yet it is the future rather than the past, over which the moguls are apprehensive. Following fast upon the heels of Tiger insubordination, have been instances of individual treason, most recently, that of Hub Perdue, of the Boston Nationals. When this great pitcher tore up his uniform and declared he would never again play for the City of Culture so long as Johnny Kling remained at the head of the Braves, he but re-echoed the general sentiment of his fraternity that it is due time for the profession to strike for certain due rights heretofore denied.

TO BE MADE GOAT.

Wherefore the American League has found a seasonable excuse of open blame to Jennings. He is to be made the "goat." And if Ban Johnson had his way, Hughie would doubtless be driven out to the barren wastes beyond the pale of organization. Certain it is, that the big Pooh-Bah of the American League has been lying in wait for Hughie's scalp ever since the world's series of 1911.

Ban Johnson converted his henchmen to the belief that Jennings was guilty of heresy against the circuit he served because Hugh had the nerve to express an opinion that the Giants had a chance to take the measure of the Athletics. Doubtless the wish was father to the thought and the subsequent utterance. For Hugh is a bosom friend of John McGraw while a vowed enemy of Cornelius McGillicuddy. Some American League "progressives" went so far as to charge the fiery thatched leader of the Jungaleers with treason. They said he tipped off McGraw to the weakness of the Athletics. Personally I believe such an assertion a bald-faced lie. And it would go if the humblest player rather than a man of Jennings's proved integrity were under suspicion. For, in the belief of the writer, baseball is honest and straight, simply because the players are above treachery. In all the history of national commission, not once has an instance been recorded where an athlete even fibbed. And in the history of the squabbles, turmoil and strife which has characterized government and organization, few indeed are the occasions when some magnate has not bid or resorted to trickery.

NATIONALS WOULD WANT HIM.

But, getting back to Hugh Jennings. He is to be congratulated if he gets out of the American League. There is plenty of room for him in the National and it is not likely that Tom Lynch will stand in his way. Johnson drove George Stallings out of New York after the "Big Chief" had built a joke tail-ender into a real contender. The joke baseball that has characterized the local American League pastime ever since proves conclusively that B. B. Johnson is no oracle. Lynch has said that Stallings is welcome to put his feet under the National League table any time he so desires.

And so may Jennings, you may be sure. He is one of the greatest drawing cards in organized baseball today. More New Yorkers go to see his coach than to see Tyrus Cobb play. To question his ability as a manager is ludicrous. Didn't he win three pennants in a row with a club that was a hopeless second-division proposition when he assumed control? He would undoubtedly have beaten the Athletics last year had not Gainor been put out by a broken wrist when the Tigers were spread-eagling the field. And he would have done it with a team far, far inferior, to the Athletics in playing strength.

NAVIN IS CRITICAL.

Frank Navin is quoted as saying that Hugh Jennings had no qualifications for leadership except the personality to maintain harmony and fellowship that develop full playing power. This personality, Navin further infers, has been lost and as a consequence the grand machine to which Jennings fell heir through the creative genius of Mr. Navin and Bill Armour has consequently fallen into bad days. Mayhap Mr. Navin does not look upon his kindly ministrations as pure case of handicapping his manager through direct interference. One does not have to go as far as Detroit to lay his finger on similar conditions when American League franchises are discussed.

To a man up a tree such a winning personality as that of Jennings must cover a multitude of sins. After all, it seems about three-quarters of genius. Hugh Jennings will have no difficulty finding a berth if the National League asks waivers on him. That goes whether or not there is truth in the report that Hugh is to succeed Johnny Kling as leader of the Boston Nationals. Surely Navin's reported antagonism toward Hugh seems the height of ingratitude toward a man who, no matter what his faults, has done wonders both for Detroit and the American League. No matter where he may go, Hugh Jennings will carry the respect, esteem and good will of the sport lovers of the United States. Frank Navin, Ban Johnson and the whole caboodle of American League club owners, notwithstanding.—[Oregon Journal.

Wicked Wastes in Tires

Costs That None Need Pay

Every rim-cut tire is a needless waste. There are tires that never rim-cut.

Every blow-out due to overloading can be saved by proper oversize.

The most popular tires in the world today are No-Rim-Cut tires, 10 per cent oversize.

They end rim-cutting, and avoid overloading. These patent tires have for legions of users cut tire bills right in two.

Used on 200,000 Cars

No-Rim-Cut tires are not an experiment. Over 1,250,000 have been used on some 200,000 cars.

They are the final result of 13 years spent on Goodyear tires.

Now they far outsell any other tire made. Our monthly output is about 100,000.

The Savings

The No-Rim-Cut feature saves an average of 23 per cent on tires. For statistics show that 27 per cent of all fabric clincher tires are rim-cut.

10 per cent oversize, under average conditions, adds 25 per cent to the tire mileage.

You get both these savings in No-Rim-Cut tires.

Patent Tires

We control by patents the only way to make a practical tire that can't rim-cut. That is why the demand for this new type centers on Goodyear No-Rim-Cut tires.

That demand has become overwhelming. It doubles every eight months. You are bound to join these hosts of users when you once prove out these tires.

Our 1912 Tire Book—based on 13 years of tire making—is filled with facts you should know. Ask us to mail it to you.

GOODYEAR
AKRON, OHIO
No-Rim-Cut Tires
10% Oversize
With or Without Non-Skid Treads

THE GOODYEAR TIRE & RUBBER CO., Akron, Ohio
This Company has no connection whatever with any other rubber concern which uses the Goodyear name

LOS ANGELES BRANCH,
723-25 South Olive St.
Phone Home F6094. Sunset Broadway 365.

For Sale:

Packard "18." We believe this to be one of the best buys ever offered in Los Angeles. The car is fully equipped, including extra Victoria top, in addition to the regular top, windshield, speedometer, extra casing. Everything in fine shape. Shows very little use. This car was accepted as part payment on a new Thomas, and will be offered for the first time at the extremely low price of $1850.00. This should be considered an exceptionally good buy at $1750.00. Can be seen at our garage.

Thomas Motor Car Co. of California

11th and Flower Streets

Phones—60388 Main 8880.

BREEZES FROM A FAN.

CARELESSNESS is losing a great many games for San Francisco which might be won. The Seals often make enough runs to win, but their slip-shod manner of playing the game in the field throws runs to the opponents. What the team really needs is the cleaning-out of some of the old timers. Trade them for other men and a change will come over the club.

Carlisle has developed into a way-from-home star. On the present trip of the Tigers, he has been playing phenomenal ball. "Hore-run Carlisle" has become a part of the score almost daily and a majority of these homers have been at opportune times. Two and three hits a day have been the rule. Keep it up, Walter, and roll over as many times as you like.

One of the peculiar features of the games in San Francisco is to hear the fans rooting for Hogan. That old feeling of San Francisco people against Oakland has never disappeared and all last week the bulk of the rooters were with Vernon.

Another free-swinger and fence-buster has come to the Coast. Del Howard, the Seal's new giant, looks like Roy Brashear and while he hits from the left side, he takes a good healthy wallop, and when he lands the ball sings.

It is to be regretted that the league lost Umpire McGreevey. He knew his business and seemed to handle the players better than any of the other "umps." He made the men tend to their knitting, but at the same time did not earn their dislike.

This is the season when the wise manager begins to scout for the youngsters. The scouts are watching the semi-professional teams and the bush leagues. Both Hogan and Berry have been on the job and if conditions permit, a few youngsters may be tried out during the last of the season.

Some excitement if the Tigers and Angels fight it out here for that pennant and it certainly looks as if that will be the outcome. With the fire-eating Vernon rooters lined up along side of more conservative Angel element, it will be a wise idea to call out the militia. It is also suggested that those Klaxon horn fiends be placed in the guardhouse before the fight starts.

Excepting our own little squabble for the leadership the most interesting thing in baseball today is the bid Washington is making the American League. Boston is holding to the lead, but the Senators are sticking to it in a manner that demonstrates that they are in the fight to the finish. Either a Boston or Washington victory will be a boom to baseball in the East.

A double defeat today for Oakland would just about finish the Commuters. Here's hoping, Hap.

This has been a peculiar year in the Coast League. Not one star has been developed. No pitcher or infielder or outfielder stands out as the find of the year. Berger has been a sensation at short, but he was not one of those wonders who sometimes bob up from nowhere.

MOTOR CAR DEALERS' ASSOCIATION DIRECTORY

AMERICAN-COLE-PAIGE—Grundy Motor Sales Co., 842 South Olive Street. Main 2191; 10927.

APPERSON JACKRABBIT—Leon T. Shettler Co., 151 West Pico Street. Main 7034, Home 10167.

BAKER ELECTRICS—Standard Motor Car Co., 1001 South Olive Street. Broadway 2963, Home 10457.

BUICK—Howard Auto Co., Tenth and Olive. Home 60009, Main 9040.

CHALMERS & R. & L. ELECTRICS—Western Motor Car Co., 727 South Olive. 10789, Main 3196.

COLUMBUS ELECTRIC — Firestone and Warren, California Automobile Co., 1250-1260 West Seventh Street. Wilshire 788, Home 53018.

CUTTING & LION—Eastern Motor Car Co., 825-7 South Olive. F2965, M. 2965.

DETROIT ELECTRICS—California Electric Garage Co., 12th and Olive Sts., Los Angeles. 100 East Union St., Pasadena.

FRANKLIN & R. & L. ELECTRICS—R. C. Hamlin, Twelfth and Olive Streets. Main 404, Home 60249.

GARFORD—Lord Motor Car Co., E-M-F-Flanders. 1032 South Olive Street. Main 5470, Home 10845.

HUPMOBILE — M. C. Nason, 1017-1019 South Olive. A1007, Broadway 2967.

JACKSON—Chas H. Thompson, 1012-14 So. Main Street. F6390, Broadway 1947.

MATHESON-MAIS VELIE—Renton Motor Car Co., 1230 South Main Street. Main 1068, Home 10799.

MERCER—Mercer Auto Co., 1217-31 South Flower Street. Home 60151, Main 8680.

MITCHELL — Greer-Robbins Co., Twelfth and Flower Streets. Bdwy. 5410, A1187.

NATIONAL—National Motor Car Co., 1130-1132 South Olive Street. F4353, Main 3329.

OAKLAND — Grabowsky Trucks, Hawley King & Co., 1114-1116 South Olive. Home F1045, Broadway 1823.

OLDSMOBILE—Oldsmobile Co. of California, 1205 South Olive. Main 3130, F3647.

POPE-HARTFORD—Wm. R. Ruess, Corner 10th and Olive. Main 7278, Home F60173.

PREMIER & REO—Premier Motor Car Co., 1127 South Olive Street. Main 679, F2664.

PIERCE-ARROW—W. E. Bush, 1227-9 South Main Street. Broadway 2961, Home 21153.

PULLMAN—Miller & Williams, 1140 South Olive St. Broadway 2907, Home F2942.

REGAL—Big Four Automobile Co., 1047-49 South Olive. Home F2533.

SIMPLEX—Oscar Werner, 11th and Olive. Phones: A4547; Main 7583.

STEARNS-KNIGHT and OHIO ELECTRIC—Smith Brothers, 742 South Olive Street. Broadway 3834, Home F4206.

STUTZ—Brown-Symonds Company, 1142-44 South Olive St. A2291, Broadway 1944.

THOMAS—Thomas Motor Car Company of California, Eleventh and Flower Streets. 60388, Main 8880.

WINTON—W. D. Howard Motor Car Co., 1238 South Flower Street. Broadway 4180, Home F5609.

Tires! Tires! Tires!

Many Miles at a Very Low Cost

28x3	$9.10	33x4	
30x3	$9.90	34x4	
32x3	$10.80	35x4	
30x3½	$13.70	36x4	
32x3½	$15.48	34x4½	
34x3½	$17.00	35x4½	
30x4	$18.17	36x4½	
31x4	$18.90	37x4½	
32x4	$19.44	36x5	

SHIPPED TO ANY POINT ON APPRO

Prudential Tire Co.
1034 South Main Street
Main 990. Home

MAKE MONEY
By Investing at
HERMOSA BEACH
Hermosa Beach Co.
503-5 Grant Bldg.
Hermosa Beach Office, Cor. Hermosa and Santa Fe Aves.

DRINK & DRUG
NEAL INST

DeWitt V

WHEN I SECO
AGAINST S

De Witt Van Court T
First Fight Between J
Big Jim Was a Wond
Methods.

BY DE W

This is the second of a series of memoirs by De Witt Van Court, who has taught some of the world's greatest fighters to box.

This will be followed by the inside stories of some of the other great fights he has witnessed from the inside.

The first Jeffries-Sharkey fight was hard one for both men.

Jeffries trained at the Rotland in Oakland and Sharkey in the mountains. Sharkey was trained by McGrath and Spider Kelly, two of the cleverest men in the game. Jeff was handled by Billy Delaney, assisted by myself, and had his partner, Jack and Jack Stelsner as sparring partners. This was the most important match that Jeffries had up to that time, and it proved one of the hardest he ever engaged in. At that time Jim had a lot of fight on his legs that was a handicap to him, so we got a pair of sweaters made of blanket cloth for him, and that and the sweaters he wore weighed thirty pounds.

Jeff was the most wonderful fellow in training that I had ever seen at any time. It was the usual thing for him to travel over the roads with me every day following and pacing me on a bicycle. I saw him on several occasions run 100 yards with his training clothes on in 11s.

Sharkey was not stuck on fighting, but at that time and his manager, Billy Lynch, and Alex Greggains, who were running the club, had an idea that it time to get Tom to consent to the match. It was rumored at that time that the only way they got him to agree to fight was to tell him that the fight was fixed for him to win.

When both entered the ring in perfect condition, Sharkey weighed 195 and Jeff 226 stripped. I never saw two more perfect men in training at the same time.

Sharkey in his early days was a cautious fellow and had not much confidence in himself. This made worse for Jim by Delaney, who never believed in taking a chance. I had many arguments with him on this score.

I argued that as Jeffries was the bigger and stronger then any man in the ring, and could take no more punishment without it killing him that he could afford to take all kinds of chances. But this he would not agree to. I also urged Jim to fight as he boxed in training. He would drop Jack Sullivan without half trying and it was the hardest thing to convince him that they were not faking those rushes to get out of their work. Jeffries, who was always a sure-fire fellow, could not have had any man to handle him than Kelly Smith. Tom was as much a master as Jeff, so it made it easy for both in shape.

There was a lot of interest taken in the fight and a big crowd was on hand early at Mechanics Pavilion in San Francisco. But at the last minute the fight nearly became declared off, as the house was full.

Before the first preliminary between Barney Baker and Jack Stelsner started, a whole section of the gallery gave way. This nearly caused a panic, but it was found that no one was seriously hurt, the captain of the police

RITERS WITH WALSH.

There was a time when Ed Walsh was a great pitcher. In 1904 his control was terrific, but his control was not what he had—literally no idea where the ball was going. He could get catchers to help him practice, and had to fall back on an outfielder.

Then, after handling his terrific curve, Ed some advice. He asked Walsh took it, but it indicates that he did some

"This season of 1905," said Ed, "I walked to the station with me. I asked him what he intended to do in the winter. He said he was going to do nothing.

I told him he was about the only pitcher I had ever seen and asked him how Christy Mathewson had gained control. He said a barn, painted a target on it, and pitched into the target until he emerged in the

Oh! Please



Witt Van Court's Great Fight Series---Number Two.

Van's Reminiscences.

HEN I SECONDED JEFF AGAINST SAILOR SHARKYE

Witt Van Court Tells the Inside Story of the Fight Between Jim Jeffries and Tom Sharkey. Jim Was a Wonderful Man in His Training Methods.

BY DE WITT VAN COURT.

This is the second of a series of articles by De Witt Van Court, who has taught some of the world's greatest fighters to fight.

This will be followed by the thrilling stories of some of the great fights he has witnessed from the inside.

The first Jeffries-Sharkey fight was a hot one for both men.

Jim trained at the Reliance A. C. in Oakland and Sharkey in San Francisco. Sharkey was trained by Billy Delaney and Spider Kelly, two of the keenest men in the game. Jim was handled by Billy Delaney assisted by myself, and had his brother Bill and Jack Stelzner as sparring partners. This was the most important match that Jeffries had been in to that time, and it proved one of the hardest he ever engaged in. For that time Jim had a lot of weight on his legs that was a handicap, so we got a pair of unusually large shoes made of blanket cloth for him, and that and the sweaters he wore weighed thirty pounds.

Sharkey was the most wonderful fellow to train that I had ever seen at that time. It was the usual thing to see him out over the roads with a motor following and pacing him on a bicycle. I saw him on several occasions run 100 yards with his training clothes on in 11s. He was something terrible with his sparring partners. Both Jack and Bill were put out of commission early in their training, and on one occasion I drove his brother Jack two miles in one day. But Jack would fight him all the time. Sharkey was not stuck on fighting all the time and his manager, Billy Delaney and Alex Greggains, the boxing director of the club, had an awful time to get Tom to consent to work. It was rumored at that time that the only way they got him to fight was to tell him that he had to fight to win. Sharkey entered the ring in perfect condition. Sharkey weighed in at 196 and Jeff 235 stripped. I never saw a more perfect men in the same time.

Sharkey early days was a rollicking fellow and had not a care in himself. This was where Jim by Delaney, who followed in taking many arguments with Tom. I had many arguments with Tom myself, as Jeffries was so much bigger and stronger than any man in the ring, and could take so much punishment without it seemed that he could afford to take all kinds of chances. But this would not agree to. I also refused to fight as he boxed in the ring. He would drop Jack Root without half trying and with the hardest thing to convince me they were not faking those fights to get out of their work. Tom, who was always a sus-picion, could not have had any one to handle him than Kelly and Tom was as much a success as Jeff, so it made it easy for both in shape.

There was a lot of interest taken in the fight and a big crowd was on hand at Mechanics Pavilion in San Francisco. But at the last minute the fight nearly became declared off as the house was full.

There was the first preliminary between Jack Baker and Jack Stelzner which nearly caused a panic, as a whole section of the house fell down. It was found that no one was hurt, the captain of police allowed them to go on with the show.

Jack Jeffries and myself were seconds to Stelzner and just after we entered the ring, the other section fell. If we had been a minute later, we might have been killed, as we had just passed under them. This caused another long delay, but after the preliminary was over Jeffries and Sharkey entered.

I walked over to Sharkey's corner, as the usual custom is to watch the tieing on of his gloves.

This was evidently a new thing to Tom, and he gave me several savage looks and finally said to Spider Kelly: "What the hell does he want over in our corner."

"Oh," said Kelly, "he is watching us tie the gloves on you."

"What the hell are you talking about, does he think that I am going to put a chunk of iron in them." It is needless to say that I beat it back to our corner as soon as possible.

* * *

The fight itself was almost each round a repetition of the other, with the exception of the last five.

It was a pretty even thing up to that time.

Sharkey was, as usual, the aggressor from the start. He would rush at Jeff and swing both hands at his face, with an occasional right and left to the body.

Jim would meet him with solid counters on the face, but they seemed to have little effect on him.

Once in a while he would land an extra hard one that would stagger Tom, but he was always right back for more, and fighting every inch of the way.

Sharkey, being the smaller man, naturally had the sympathy of the house and many were pulling for him to win.

In the second round Jeff caught him a punch that nearly turned him around, and some of the fans in the gallery hollered for him to be careful.

Sharkey stopped fighting, took a couple of steps back, looked up into the gallery, held his hand up to the crowd and hollered back to them, "It's all right byes, it's all right" and started fighting again.

There was very little clinching during the whole fight. It was rush and hit all along, and very fast for big fellows.

Tom was a very fast fellow on his feet, but not so clever with his hands, but was always a dangerous fellow.

* * *

After every second round, I offered Jeffries a drink of water and he refused every time and never drank a drop during the whole twenty rounds. This was the first and only time I ever saw a fighter go such a distance without taking anything to drink. This proved the perfect condition his stomach was in.

At the end of the fifteenth round it looked like an even thing to me and I felt afraid that the sympathy of the crowd would have some effect with Alex Greggians, the referee, so jumped in and gave Jeff a pretty stiff talk about waiting so long.

I had been arguing with Delaney for several rounds before about Jim's waiting so long and he finally consented to my way of doing. I then advised Jim to play as strong for Tom's ribs as he could for the remainder of the fight, he did so and come very near stopping Tom in several rounds.

It was a hard, clean, and tough fight for both and one that will be remembered by all who saw it.

The second one at Coney Island was almost like the first, only Jeffries played for Sharkey's body from the start and Tom was never the same man since.

This fellow Sharkey was as tough a proposition as I have ever seen in the ring and would make many of these heavyweights take to the woods if he was fighting today as good as then.



When Heavyweights Were Real Ones.

Jim Jeffries and Tom Sharkey at the time of their first big fight in San Francisco in 1896.

Week of Joy.

YACHTSMEN TO HAVE BIG TIME AT SANTA BARBARA.

BY PAUL JEFFERS.

THE YACHT RACE to Santa Barbara, which is to start from the end of theb reakwater at noon August 10, will begin the foremost yacht racing regatta held in Southern California waters. The cup for this race is offered by the commodore of the S.C.Y.C. The rest of the races will be held at Santa Barbara and the prizes are offered by the Santa Barbara Yacht Club.

The Santa Barbara regatta is held yearly. This regatta is so popular among local yachtsmen that as a rule there are more local boats entered than in any local race.

The yachts that leave the breakwater, a week from Saturday will arrive at Santa Barbara some time during Sunday afternoon or evening. Monday morning at 11 o'clock a swimming race will be held, open to any amateurs, for prizes offered by the yacht club. Monday evening at 8 o'clock a reception to the visiting yachtsmen will be held at Hotel Potter. This reception as a rule is a resalling of the race up. The skipper who has been fortunate enough to win tells how he did it and the rest tell why they didn't.

Tuesday morning there is to be a race for speed launches, which promises to be better this year than ever before, as San Diego will probably be represented by the Eclipse, owned by Z. E. Callahan. Tuesday afternoon the race for the Santa Barbara Club perpetual challenge cup will be held. This cup is the most beautiful prize offered during the regatta. It stands about twenty inches high. This cup is never allowed to leave Santa Barbara, but the winner is given a heavy gold medal to show that he has won it. The second and third prizes are medals suitable for watch fobs. This race is open to boats of all classes.

Wednesday afternoon will see the class races. These prizes are usually offered for this race, one for the class N and P sloops, one for the class Q and R sloops, and one for the yawls.

Thursday afternoon the arbitrary handicap race will be held. In the races held on the proceeding days the boats are handicapped according to their rating under the universal rule. For this race the handicaps will be determined by the performance of the boats in the other races. This gives everybody a chance to win, especially anyone who has had hard luck in the other races. The first prize for this race is a large perpetual cup and for the past two years has been won by Warren Wood in the Mischief I. Second and third prizes will be offered for this race

Friday morning there will be rowing races and in the afternoon the visitors will be taken in automobiles to Miramar, where they will be entertained with a smoker and band concert. Friday evening the prizes will be presented in the lobby of Hotel Potter. After the presentation of prizes, the yachtsmen will adjourn either to the ball-room or to the lower floor where, the prize cups are filled and emptied.

The people of Santa Barbara are very enthusiastic about this event and are very generous in giving their automobiles for the use of the entertainment committee.

Last year two San Francisco boats were at Santa Barbara during the regatta and their crews were so pleased with the way they were treated that more northern boats are expected this year.

Boats representing the S.C.Y.C. and Sunset yacht clubs will be entered so that quite a large number of boats is expected.

Past Forgotten.

LYNCH SAYS MERKLE IS WONDERFUL PLAYER.

[SPECIAL CORRESPONDENCE OF THE TIMES.]

NEW YORK, July 13.—A strange world, indeed, this little sphere of ours, and stranger still that portion of its inhabitants which ramps and raves six months of the year over our national pastime. Say one cold, cruel word against "Rube" Marquard to any citizen of Manhattan or environs and then get ready for a punch in the eye. Whisper a scandal against the fair name of Fred Merkle if you are contemplating suicide. Yet a brief spell back, the enthusiasts who now worship at the shrine of this grand pair were denying them with oaths and curses.

We will deal just now with Merkle's case. Marquard has been exploited heretofore; anyhow, his wonderful record this spring is praise enough in itself. Marquard was a failure for two seasons simply because during that time he had lost confidence in his ability. It was never a question of class with him. He always packed the goods; he couldn't deliver them, that was all. But with Merkle—ah, how different. Here is a tribute paid him recently by Tom Lynch, president of the National League.

"Merkle," said Lynch, "I consider one of the most wonderfull men that ever broke into baseball. He is a man in every sense of the word. His heart is as big as that of an ox. Otherwise he wouldn't be in the major league company today. How many professional baseball players, do you think could have stood the panning and roasting and the abuse heaped upon the head of this young gentleman after he failed to touch second base in that memorable game of 1908? I'll tell you. Not one in ten; no, not one in fifty.

ONE OF THE BEST.

"You cannot find many better first basemen today than Merkle. Why? Simply because he realized his mistake and decided to live it down by deeds of worth. He didn't sulk. He didn't slouch. He held a high head and kept a stiff upper lip. And instead of worrying over that one mistake, as most fellows would have done, he profited by his experience and let it stand as a warning. His game improved. He was a far better first baseman in 1909 than in 1908; far better still in 1910. This year he is among the best in the game. I take off my hat to Merkle. He's the proper stuff. He'll be better still in 1913."

Tom Lynch comes pretty near to knowing what he is talking about before he ever expresses himself. It is very doubtful if there is a first baseman in the game more valuable than Fred Merkle. There are flashier players, Hal Chase and Jack Daubert, possessing more natural advantages in that they throw left-handed, appear a bit more graceful, perhaps.

Yet it is doubtful if either has anything on the Giant as a fielder. Merkle is not showy. But he is wonderfully sure and as expert in making pickups of mean bounders as even the great Chase. He covers as much ground as Hal, is as skilled a base runner and a more dangerous hitter. He is a trifle less agile and cannot go so high for strongarm pegs, nor is he so dexterous with the mitt hand. Yet Merkle is the only right-handed first baseman who can break up a sacrifice hit play almost as cunningly as either Chase or Daubert.

NOT WHOLLY TO BLAME.

No one versed in baseball will deny that Merkle ranks among the first three of baseball's first base guardians. That is an honor, indeed, for a youngster that the fans were trying to hound back to the brush four short summers ago. But then he was unfortunate; simply the victim of circumstances. Had Mike Donlin, Arthur Devlin or the great Matty been on first when Al Bridwell knocked out the clean single that should have won the game little would have been thought of the veteran's oversight. The fact that it was a recruit gave the knockers a chance. Or if New York had won the playoff with the Cubs, as they should, Merkle's lot would not have been so hard in 1908.

As a matter of fact both McGraw and Matheweson were as much—yes, even more—to blame than Merkle. He was a raw recruit, in the big show for the first time. He had come up to one of the craftiest managers and one of the best teams in the profession from the then obscure Southern Michigan League. Most of the season he had spent on the bench, studying Fred Tenney's style of play. When Tenney's under-pinnings went to the bad the "Kid" was called upon. Now, when Merkle pulled his oversight Matty was coaching at first base and McGraw at third.

When Bridwell went to bat with two out, Merkle on first and McCormick on third, there was identically the same situation as the one at Pittsburg 10 days previously when Johnny Evers and the Cubs tried to win over the Pirates on the same sort of technicality. Indeed, if the subsequent play had been rehearsed it could not have been better played into Chicago's hands.

THE PITTSBURG CASE.

Chicago lost its protest over Pittsburg's victory because Hank O'Day, who was umpire-in-chief that day, had failed to note whether or not the runner did touch second. Now, Chicago had certainly tipped its mitt by the ruction it raised over Pittsburg's triumph. What excuse, then, could New York offer for not being on the alert? Is it not reasonable to suppose that the coachers, McGraw and Mathewson, were caught napping just the same as was Merkle? It is quite true that the Giants were entitled to the pennant save for a little technicality. Yet technicalities have lost Empires as well as pennants and ball games.

That was a painful afternoon for McGraw, Mathewson, the Giants and in particular Fred Merkle. Yet in the case of Merkle it perhaps was one of those rare blessings in disguise. McGraw stuck by the boy and gave him every encouragement.

WITH WALSH.

...time when Ed Walsh ...great pitcher. In 1904 his ...terrific, but his control was ...had literally no idea ...ball was going. He could ...where to help him prac-...had to fall back on an en-...after handling his erratic ...some advice. He ...if Walsh took it, but ...denies that he did some-...

...season of 1905," said ...walked to the station ...asked him what he in-...to do in the winter. He said ...to do nothing.

...told him he was about the ...I had ever seen and ...how Christy Mat-...pitched control, ...hats, painted a target ...and pitched into the tar-...until he emerged in the spring with the best control in the league.

"I don't know if Walsh took the hint, but he certainly had the control when he helped pitch the White Sox to the pennant next year."

Was a Remarkable Man.

[Youth's Companion:] The incumbent of an old church in Wales asked a party of Americans to visit his parochial school. After a recitation he invited them to question the pupils, and one of the party accepted the invitation.

"Little boy," he said to a rosy-faced lad, "can you tell me who George Washington was?"

"Iss, sir," was the smiling reply. "'E was a 'Merican general."

"Quite right. And can you tell me what George Washington was remarkable for?"

"Iss, sir. 'E was remarkable 'cos 'e was a 'Merican an' told the truth."

It Was Time to Quit.

Marquard lost eight pounds while he was winning his nineteen straight.

Oh! Please, Uncle Tom, Don't Let Willie Come Back After Us.



Times Directory of Automobiles and Accessories

Abbott & Dorris — MOTOR CARS. L. R. CARPENTER & CO. Corner Pico and Hill. Phones, Main 4011; 25098

Alco — Trucks and Pleasure Cars Built and Guaranteed by THE AMERICAN LOCOMOTIVE COMPANY. LOS ANGELES ALCO MOTOR SALES CO., Read & Chandler, 1245 S. Flower St. Phones: Main 3023, F2037.

Auto Supplies — Western Rubber & Supply Co., 1011 South Olive St. Pasadena, Los Angeles, San Diego.

Bargains — IN TIRES. AUTO TIRE COMPANY. Sixth and Olive Streets.

Brush — $515. IMMEDIATE DELIVERY. The Only One Cent Per Mile Automobile. 1312 South Grand Ave. Phones 22299; Broadway 6182. Agents Wanted for Outside Towns.

Cartercar — FRICTION DRIVE. Six Chain or Shaft Models. Touring, Coupe, Roadsters and Trucks. 30 and 40 H.P.—Prices $1900 to $3000. VANCE-CANAVAN MOTOR COMPANY. 1125-33 So. Olive St. Phones: A2811, Main 5215.

Case — 30 AND 40 H.P. Tourers, Roadsters, Top Touring, Limousine and Landaus. VANCE-CANAVAN MOTOR CO., California Distributors. 1125-1135 South Olive street, Los Angeles, Cal. A2811. Phones: Broadway 5215.

Chanslor & Lyon — Motor Supply Co., Los Angeles San Francisco Seattle Portland Fresno Spokane. Wholesale and Retail AUTOMOBILE SUPPLIES. Agency KELLY-RACING TIRES

Dairy Polish — For Metal and Auto Body. The Aristocrats in Auto Polishers. Your Dealer Can Supply You. FAIRY MFG. CO., LOS ANGELES.

E. M. F. "30" — STANDARD CO., Garvin Building, 1000 Main Street, cor. Main 6000, 6001. THE STUDEBAKER CORP. OF AMERICA. Retail Branch, 1000-20 S. Olive. F2111, Main 8767.

Empire Tires — Wear Longest. Our Tire Preserver gives You Extra Tire Mileage. Our Peerless Tube Seats them Off. EMPIRE TIRE & RUBBER CO., 1151 So. Main St. Los Angeles, Cal.

Fiat — THE WORLD-FAMOUS CAR. PACIFIC COAST MOTOR CAR COMPANY. F3047. 1144 South Hope St. Main 8488. Reginald H. Garnon, Sales Manager.

Halladay — Tourers, Limousines, Toy Tourers and Roadsters—30 and 50 H.P.—Prices $1500 to $2500. VANCE-CANAVAN MOTOR COMPANY. 1125-33 So. Olive St. Phones: A2811, Main 5215.

Haynes-K-R-I-T — Haynes Autos Sales Co. of L. A. T. W. BROTHERTON, JR., Mgr. 1227 S. Olive St. A1002. Main 3067.

Johnson — TRUCKS—The most truck for the least money. From 1500 lbs. to 5 tons f.o.b. Los Angeles; $1600 to $3325. WHITING & MEAD CO., 407 E. Ninth st.

King "36" — WITH A THOUSAND LESS PARTS. SMOOTHEST RIDING CAR BUILT. TOURING CAR AND ROADSTER, $1700. UNITED STATES MOTOR CAR CO. OF CAL. 433 EAST NINTH ST. Main 6966.

Knox — Pleasure Cars—Four and Six Cylinder—Trucks—Two to Six Ton Capacity. Fire Apparatus—Motor Tractors. VANCE-CANAVAN MOTOR CO., Distributors Southern California and Arizona. 1125-1135 South Olive Street, Los Angeles. Phones: A2811; Broadway 5215.

Michigan 40 — 40-H.P. Touring Car, $1750; 32-H.P. Touring Car, $1250; 32-H.P. Roadster, $1200. Fully equipped f.o.b. Los Angeles. MICHIGAN MOTOR SALES CO. C. L. Parris, Mgr. 1201-3 W. Pico St. Home 22042; Wilshire, 2181. Goode Glass Co., 1010 South Olive. City Agency, Phone A1007, Sdwy. 2967.

Miller — QUALITY TIRES. W. D. NEWERF RUBBER CO. Coast Distributors. 940-951 S. Main St., Los Angeles. Phones—F2301 Main 908.

Metz "22" — 4-Cylinder, 1912 Roadster, with rumble seat and chains encased, $575. LOWN MOTOR CAR COMPANY. 1144 South Main Street Main 944.

MOORE — Gas and Distillate Trucks Manufactured in Los Angeles by F. L. MOORE MOTOR TRUCK CO. Home 21113. 2072-80 Long Street. Sunset East 338. Carvenne Car to Avenue 52.

Moon — LYNN C. BUXTON. Distributor Southern California and Arizona. 1226-28 South Olive. Main 577; F2021.

Moreland — DISTILLATE MOTOR TRUCKS. Manufactured in Los Angeles By Moreland Motor Truck Co., N. Main and Wilhardt.

Overland — Pacific Coast Distributors, J. W. LEAVITT & CO. Main 4277. 1212 South Olive St. F4252.

Pathfinder 40 — Main 3884 Home 21960. Pathfinder Motor Car Co. (Inc.) J. N. ABEEL, Mgr. 208-8-10 West Pico.

Pratt "40" — PRATT MOTOR CAR COMPANY. State Agents. 633 SOUTH GRAND AVENUE. A3795.

Rambler — The Rambler Cross-country is a great car. THE W. K. COWAN COMPANY, 1140-42 South Hope street.

Reo — REO-PACIFIC CO., Wholesale Office and Salesroom, 942-46 South Grand Ave.

Schacht — Tourers, Roadsters, Trucks, Delivery Cars. THE SCHACHT MOTOR CAR CO. OF CAL. Salesroom 1101 South Figueroa Street.

Turntables — PITLESS AUTO TURNTABLE. L. W. Wiskes, Southern California Distributor, 914 S. Grand Ave. F2292. Broadway 913.

White — Gas Pleasure Cars and Trucks. WHITE CAR COMPANY, Home 10579. 810-16 South Olive St. Main 8192.

Wilcox Trux — Immediate Delivery. WILCOX MOTOR TRUX CO. OF SOUTHERN CALIFORNIA. Third and San Pedro. Main 382, F5102.

Buick — CADILLAC AGENCY. 1207-9 S. Main St., Sales Dept. 1215-29 S. Main St., Headquarters Dept. Main 8763. 60339.

Almost Human.

FORD CAR HAS SHOOTING BUG.

At Least that's What Graves Solemnly Swears.

Will Run to Range With Very Little Gasoline.

Climbs Hills and Takes Curves that Look Bad.

BY EDWARD C. CROSSMAN,

Secretary Los Angeles Rifle and Revolver Club.

Undoubtedly in your experience you have seen a well-trained bird dog that would sit up on his haunches and whine and get excited and beg to be taken out, whenever he saw a gun in his master's hands. There's a Ford Model T car in Los Angeles that has even the anxious dog backed off the map for its love of guns and shooting in general.

The Ford belongs to B. L. Graves, general agent for the Ford car in Southern California, and its behavior is this:

If you turn the radiator of the car in the general direction of the range of the Los Angeles Rifle and Revolver Club, near Glendale, where the Ford man puts in his spare moments, the little car will hum along, nearly breaking the elastic speed limit, with the gas throttled down until the engine is getting but a trifle over two miles per mile. Turn it away from the range and it insists on having a drink of gasoline for every explosion like any other car under normal conditions—at least this is the tale of its owner.

HAS THE "BUG."

Graves has had the shooting "bug" in more or less virulent form ever since he was old enough to steal his grandfather's old Kentucky gun and get the usual strap reward for his peculations. In his pilgrimages around the country, where he has done his share in bringing 100,000 satisfied folks into acquaintance with 100,000 Ford cars, this Ford agent has toted a shooting iron of some sort or other and used it whenever local conditions in his jaunts offered a chance at game.

When he came to Los Angeles he became enraptured with the sporting model of the government new Springfield, owned by Stewart Edward White, had one built and joined the Los Angeles Rifle and Revolver Club. Then the shooting bug, its teeth freshly honed, took a good deep bite and Graves has the disease in its incurable form.

Every Sunday and at times during the week when time permits and he can get away from the plans for the big new Ford assembling plant down on Santa Fe avenue, the trim Model T Ford busses out to the range in Sycamore Canyon, with the motor cops eying doubtfully the black streak that passes them. There, with his sporting Springfield, as trim-lined and substantial as the vanadium steel car it rides in, he demonstrates to the service guns of the club members that the fancy clothes of the ride do not interfere with its bullseye-getting ability.

INTO THE WILDS.

At times the touring car is abandoned and a modification of the Ford roadster is taken out into the wilds to scout for the deer and the birds that are fate to see the business end of the Ford man's gun when the season opens. It will be hard for the birds, and even for the deer, to trek back far enough into the wilds to be safe with the Ford hunting car on their trails. With the rumble seat stripped off and a generous-sized box on the rear deck, the roadster becomes an ideal outing car, its light weight and surplus power taking it anywhere, while the short wheel base allows it to sneak around figure 8 curves that would bother some of the more capacious cars. The exploits of the "road" Ford that crept down into the depths of the Grand Canyon and out again show what the enthusiastic Ford sportsman can expect of his special hunting car. To demonstrate what even the touring car could do on mountain roads, Graves drove his Model T with five people to the top of Lookout Mountain, near Hollywood, the other evening, never stopping for curves where the big cars have to do some artful sidling to get around.

THE ODD JOBS.

Out at the range the little car often does emergency work in gathering up a barrel of blue rocks or some ammunition, forgotten by the club until the last moment. A policeman on the Main-street beat is still wondering who the hoob was that drove up in front of a sporting goods house at the hour of midnight Saturday night, seized a barrel of blue rocks and made off with it in his car.

The Ford man's strongest hold is with the shotgun, although his work with the rifle on flying objects is the best done on the range. With the double gun he is certain and sudden death to the artful blue rock that attempts to fly over his head at such speed that the shot cannot connect. Few of them ever get accelerated enough to turn the trick.

The highest ambition of the motor car man is first to get hold of all the cars he can sell, second to hit every blue rock that flies out of the trap and third to kill a genuine, fire-breathing, man-devouring grizzly bear.

LOCAL PLAYERS HAVE CHANCE FOR CHALMERS.

Baseball fans all along the Coast are showing great interest in the Chalmers trophy, which will be awarded to the best all-around ball player in the Pacific Coast League shortly after October 15, 1913, and it seems almost certain that the Chalmers "36" will come to Los Angeles, with either Johnny Kane of "Hap Hogan's tribe or Joe Berger of the Los Angeles club, behind the steering column.

At the close of the season, each member of the Pacific Coast League Chalmers Trophy Commission will vote for six men in the league, placing them in the order that in his opinion they should occupy on the ballot according to their merit. The official ballots will then be returned to the chairman, who will credit each player with points according to his location on the ballots.

The points to be considered in the balloting are batting, base running, aggressiveness, aid to team play, fielding, conduct on and off the field, quick thinking, respect of discipline and time of reporting at the club quarters.

After the Clay Birds.







At the Los Angeles Rifle Club.

In the foreground of lower picture is the National Guard of California. Sergt. Harry Miles the oldest man in shot over head from the hill side. The center picture shows clay pigeons Upper is a scene at a club tourney.

Mooney, Spooney.

EVERITT AND MOON MOTOR CARS MAKE SOCIAL HIT.

Grimm and Allard Entertain With Novel Party at the Beach—Jolly Crowd Passes Up Theater and Dance for Automobile Frolic — Chaperon's Voice Is Sad Noise—Pretty Girl Changes Tires.

BY AL G. WADDELL.

CHAPERONED by Mr. and Mrs. C. Shapira of West Ninth street, "Pete" Grimm and M. E. Allard, two prominent young men of the local gasoline colony, entertained a party of friends with one of the most unique social affairs of the summer season, in which the motor car scored a tremendous hit, last Wednesday evening.

The affair was given in honor of Stowe Knox, who was to leave for Las Vegas, Nev., on the following day, and the others who enjoyed the combination of a seventy-five-mile automobile ride with a midnight "bark" bake on the beach several miles north of the Long Wharf were, Mr. and Mrs. C. Shapira, the Misses Carolyn Lockwood, Theadora Rogers, Bertha Haase, Benetta Whipple, Dr. John Lynch, Harry Love, "Pete" Grimm and M. E. Allard.

From the start, which was made from the Shapira residence, to the return, some six or seven hours later, it was one continual and uninterrupted round of "jolly good fun" and the members of the crowd unanimously declared that the automobile had brought about a reconstruction of the social system, as they were bidding "bon swiggie" to their hosts.

Without the automobile, such an evening's entertainment would be impossible, and the popularity of the motor car is evidenced by the fact that the party passed up the dance at Ocean Park and the theater in Los Angeles to enjoy the ride along the beach.

Grimm, who is associated with the local Moon Motor Car agency, of course drove a Moon car and Allard had one of H. O. Harrison's cars, a big 1913 Eleritt "Six." Both young men are considered clever drivers and they certainly upheld their reputations Wednesday night.

On the way out to the beach the two cars were kept close together, but at Venice, where there were hundreds of other cars, the "Full Moon" lost itself and the crew of the "Ever It," spent an anxious fifteen minutes looking for their friends.

The joy army was mobilized again on the speedway, however, and it was decided that none of the attractions were strong enough to break in upon the programme. So Ocean Park was turned down and the cars were driven out along the beach, far beyond the entrance to Topanga Canyon to a quiet spot where the sand was not covered with peanut shells and discarded soda pop bottles.

The drivers of the cars had provided robes, which were promptly mustered into the service and a commissary station jumped into existence in less than two minutes. A fire was kindled and under the careful nursing of Grimm, was soon burning brightly, in spots and smoking horribly all over.

Near dried seaweed proved to be poor fuel, and the party, with the single exception of one much-sought young woman, who found a comfortable spot on one of the robes, deployed and gathered wood.

Allard took charge of the gas works and with the wood that came in from all sides had a real fire of the camp brand burning in short order. Most every member of the party took a turn at the fireside with tempting seasickness preventors on long sticks decorating the heat.

Enough food was cooked to feed an insurrecto regiment in about twenty minutes and the fire had spread from a neat little bed of coals to a long line of flame. There was enough sand mixed with the first course to build a cement walk, but the second round brought a collection that would have passed muster with the pure-food mechanics.

After the jolly crowd had dined superfluously, the campfire scene was staged. A spattering of song, stories of exciting croquet games and a few stunts of the almost but variety, filled the time.

The shimmering lights down the coast had been dimmed, but still the moon, not Grimm's Moon, but the silvery moon this time, danced out on the waters and the guests on the sand were extremely sorry when the stern voice of Mrs. Shapira broke the mooney spell and announced that it was time to break up the party.

Although the jollification on the beach had ended, the fun was not over for another hour or more. The return trip was made over the race course route and the best part of an automobile party is the stunt of the host returning his guests to their homes. It was little to be wondered at then that there was a sleepy-looking young man on the job at H. O. Harrison's establishment, and that L. C. Buxton had to get along without the services of a valuable man the next day.

On the way back to the city the cars separated out near Westlake and the guests were delivered to their abodes by the shortest routes. The last seen of the Everitt "Six" was a cloud of oil smoke going up Sixth street and the Moon was still out when the sun came up.

The aftermath came the next afternoon when Grimm was enjoying a little drive with Miss Carolyn Lockwood. A piece of broken glass which had escaped Louis Schwaebe's "help the other fellow" broom, caught a tire, and the pretty little girl played the leap-year role strong, changing the tire all herself.

Of course, no mention was made of the time required, but it must be remembered that Miss Lockwood wore dainty white gloves and had not figured on performing the duties of a mechanician.

Undecided.

MIGHT SCARE THE ANIMALS.

Doubtful if Auto Trucks Will Be Used in Maneuvers.

Col. Schrieber Willing but There Are Difficulties.

Practical Value of Trucks Not Questioned.

Col. William G. Schrieber, commanding officer of the Seventh Regiment, N. G. C., which will take part in the maneuvers in the vicinity of San Francisco, from August 10 to 23, is undecided as to whether or not motor trucks will be used by the companies of his regiment during the practice campaign.

Orders have been issued for the company commanders to get bids on wagons and mule teams for the two weeks of field service, but it will be a difficult matter for the officers to get the wagons needed.

It is known that motor trucks could be rented for much less than the wagons and mules, and some of the dealers are willing to make a special offer to the militiamen for the purpose of demonstrating the practicability of the motor truck in field service.

At first the members of the companies were enthusiastic over the prospects of the trucks, but the colonel said yesterday that it would not be practical for one of the companies to use a truck and others to use wagons and mules.

MIGHT RAISE CAIN.

It was not the fear of the truck not making good on the road and in the field, but he was afraid that the mules or horses, whichever were used, might become frightened at the truck and cause trouble in the marches.

The officers and members of Troop D are anxious to take a truck to camp with them, and the troop commander has taken the matter up with the adjutant-general.

This command is a part of the First Brigade, N.G.C., but is not under the command of Col. Schrieber, and as they are a separate body, so to say, from Los Angeles, they are anxious to make a good showing and the use of the motor truck is calculated to reflect great credit upon the organization.

Almost every military organization in this section has used the motor truck at one time or another, for some "stunt," and some of the demonstrations have attracted a great deal of attention all over the country. The motor truck is a great problem before the officers at the present time and the use of power wagons during the "Siege of San Francisco" would be very interesting to say the least; and would prove a thorough test of the efficiency of the machines.

Wolverton Working.

Manager Wolverton of the Yankees is gradually getting a team together that will be a credit to the American League. By his own hard work and personal efforts he is fast rounding the team into shape so that before the season closes it is expected that the Yankees will be in good fighting trim and will make their opponents hustle some to win.

Did You Read About the Economical Records Made by the

Pratt Forty

To Arlington, Cal., 64.5, an average of 26 miles to gallon.

To San Diego and return, 269.9, on 18¾ gallons of gas.

To Santa Barbara and return, 249.9, an average of 20.5 miles to the gallon.

A strictly stock car fully equipped and the runs made without any preparation whatever.

Think of it! A 40 horse power engine consuming less gasoline than any 30's.

Over Torrey Pine grade and West Casitas Pass on the high. From 2 to 60 miles on the high. An ideal car for touring. Rides as easy as any car on the market regardless of price. No boiling water in radiator; perfect cooling system.

The "Pratt Forty" has the POWER, BEAUTY, SPEED and DURABILITY.

Come in and let us show you the new 1913 "Pratt Forty." Let us demonstrate the car to you and prove our statements.

Phone A3784

Pratt Motor Car Company

633 South Grand Avenue

Good territory open for live agents. Write for catalogue.

Removal Sale

Bargains in Demonstrating and Used Cars at Prices Never Before Offered—Must be Sold by August 10th

1912 Model 45—7-passenger Oakland, fully equipped, self-starter ..
1912 Model 40—5-passenger Oakland, fully equipped, self-starter ..
1912 Model 30—5-passenger Oakland, fully equipped, self-starter ..
1912 Model 30—5-passenger Oakland, fully equipped .....
1911 Model 30—5-passenger Oakland, fully equipped .....
1910 Model 40—2-passenger Oakland, fully equipped .....
1910 Model 40—5-passenger Oakland, fully equipped .....
1910 Model 30—4-passenger Oakland, fully equipped .....
Model G, Franklin Runabout, fully equipped, self-starter .....
1911 Model 30 H.P. 5-passenger Maxwell, fully equipped .....

These Cars Guaranteed by Us to be in First Class Condition

We Move About August 10th to Our New Building
1027-33 South Olive Street

Hwaley, King & Co.

F1045 Now at

1114-16 South Olive St.

CUT OUT TOWELS AND SWINGERS.

[Jockey Maynard in the Denver Times:] According to reports from New York, the boxing commission has made a ruling that will eliminate the towel swinger in a boxer's corner during a bout. This is one of the best moves ever made by the commission, and will, no doubt, meet with the hearty approval of the majority of the patrons of the boxing game.

The practice of swinging a dirty towel in a fighter's corner between rounds has always been a bad one in my mind. The towel swinger is no benefit to a fighter and many times is harmful. Towel swinging has driven many fans away from bouts, especially when they happened to have a seat in one of the corners.

All the air that a boxer needs during a bout can be given by the use of a palm-leaf fan, which is much more sanitary than the towel. The fans will not throw rosin all over the spectators as is now done by the towel users. Nine out of ten fellows who go into the ring to swing a towel do more posing than anything else.

Some of them get so that they can track the towel while they are swinging it, and instead of paying attention to the boxer they are looking around the house to see if they are being looked upon. The average towel swinger knows little about the fighting game, and is generally in the way of a second. In getting in and out of the ring they generally knock over the water buckets or hold the ropes down so it is hard to get the chair in the corner.

Three men in the corner is sufficient for any boxer. One man to do the advising, one to fan and the other to attend to the buckets and bottles. This thing of having five or six seconds in the corner should be stopped, as it is harmful to the game. Some of these fellows will stand up during a bout and obstruct the view of several spectators.

Another practice that should be prohibited is that of blowing water from the mouth on a fighter. Nine times out of ten when a second tries this most of the water goes all over the spectators at the ringside. It is a filthy practice, and does no good. A light rub with a wet sponge is much more beneficial to a boxer. If a second wants to use water to shock a fighter catch him with a sponge as he is coming to the corner and throw the water on the boxer instead of the spectators. The fans do not attend the bouts to obtain a bath.

FREE TRANSPORTATION IS PITCHER'S VALUE.

Among the summer madnesses in Chicago is a sentiment for baseball legislation which shall prevent a pitcher passing a batter intentionally. Heine Zimmerman, they say, loses many opportunities for three-baggers and such things. On the other side of the fence Meyers is passed more often than Zimmerman.

It would not be good baseball to have such a rule, anyhow, says the New York Post. The bases are a pitcher's safety valve. They are there for him to use as best he can. To hit a pitcher passing a batter is a fair exhibition of being an idiot. Nine times out of ten, under the circumstances which call for the play at all, it is heady ball to give a [illegible] his base. Regret [illegible] man I know of who [illegible] use this play.

BOSTON TEAM [illegible] IN ESCAPIN[illegible]

In casting up the [illegible] Red Sox and [illegible] this important [illegible] gotten—that [illegible] of misfortune [illegible] from injury, says [illegible] The Boston [illegible] starved if he would [illegible] the Red Sox of [illegible] elsewhere were [illegible] Sox are still [illegible] the "I don't [illegible] view; and a loss [illegible] that of Connie [illegible] Murphy would [illegible] Stahl. For instance [illegible] out of the game for [illegible] much would the [illegible] Red Sox be [illegible]

In picking this [illegible] pennant, few [illegible] what a club is [illegible] guess on what you [illegible] do. I think the [illegible] playing in top [illegible] letics are not. [illegible] an if.

Harold Hilton [illegible] present golf champion [illegible] States, thinks the [illegible] Boston was decided [illegible] played on in the [illegible] good if not better [illegible] course that he has [illegible] Britain.

SAN FRANCISCO.

	A.	R.	H.	P.	A.	E.
Mundorff, cf	4	1	1	4	0	0
O. Howard, 1b	3	0	1	9	0	0
Shorey, c	4	1	1	1	0	0
Cadman, lf	4	0	1	1	0	0
Walsh, 3b	4	0	0	1	2	0
McArdle, 2b	4	0	0	2	3	0
Daley, p	4	0	0	0	2	0
Totals	31	2	4	18	7	0

LOS ANGELES.

	A.	R.	H.	P.	A.	E.
L. Howard, 2b	4	0	0	2	3	0
Berger, ss	4	0	0	1	3	0
Daly, cf	4	0	0	2	0	0
Howard, rf	4	0	0	1	0	0
Corhan, 3b	4	1	1	1	2	0
Smith, lf	4	0	0	1	0	0
Toner, p	4	0	0	0	1	0
Totals	32	1	1	7	9	0

Batted for Leber in eighth.
Batted for Toner in ninth.

AUGUST MO[illegible] IN SU[illegible]

PROGRAMMES have been [illegible] for a motor-boat regatta at [illegible] Beach August 2, 3, 4, under [illegible] auspices of the Los Angeles M[illegible] Boat Club.

Commodore Roy L. De Camp [illegible] hope that the regatta will be an [illegible] annual affair. It will be developed [illegible] a week of aquatic sports of all [illegible]

PROGRAMME.

A four-mile quadrangular co[illegible] each leg marked by a club flag. [illegible] start and finish to be opposite [illegible] Virginia.

FRIDAY, AUGUST 2.

9 a.m.—First heat, free-for[illegible] speed boats, twenty-four miles; st[illegible] ing signal, white ball.

11 a.m. — Handicap cruiser [illegible] twenty-six feet load water line [illegible] four twelve miles; starting [illegible] red ball; first prize, silver loving [illegible] donated by Sunset Yacht Club; [illegible] prize, brass pinnacle.

SATURDAY, AUGUST 3.

9 a.m.—Handicap cabin and [illegible] boat race, under twenty-six feet [illegible] water line, not rated as speed bo[illegible] twelve miles; starting signal, red b[illegible] first prize, silver loving cup, presen[illegible] Long Beach Chamber of C[illegible] course; second prize, two large l[illegible] preserver cushions.

11 a.m.—Second heat, free-for-[illegible] speed boats; twenty-four miles; st[illegible] signal, white ball.

SUNDAY, AUGUST 4.

9 a.m.—Handicap speed boat r[illegible] start scratches in the sam[illegible] Baker who unrelenting, and th[illegible] out in one, two, three order [illegible] lacing the pill, although the [illegible] order was shaken up on [illegible] nerve of the wonderful Baker.

...Economical
...the
...orty
...niles to gallon.
...llons of gas.
...erage of 20.5 miles
...runs made without
...uming less gasoline
...Pass on the high.
...for touring. Rides
...price. No boiling
...EAUTY, SPEED
..."Pratt Forty." Let
...atements.
...Company
...ente
...its for catalogue.
...Sale
...at Prices Never Before
...ugust 10th
...pped, self-starter .. $1900.00
...pped, self-starter .. $1250.00
...pped, self-starter .. $1100.00
...pped $1250.00
...pped $950.00
...pped $750.00
...pped $800.00
...pped $750.00
...f-starter $500.00
...equipped $850.00
First Class Condition
...ur New Building
...treet
...& Co.
Bwdy 1213
...e St.

...ready ball to give a batter his base. Roger Bresnahan is the man I know of who is to use this play.

BOSTON TEAM FORGES IN ESCAPING DEFEAT

In casting up the results of the Red Sox and estimating the value of this important point must be forgotten—that has been the case of misfortune in having to retire from injury, says the Boston Herald. The Boston pennant-seeker would starved if he waited for the Red Sox at times when the Red Sox are still regarded by the "I don't believe they'll" view; and a loss to the team that of Connie Mack's is by Murphy would mean nothing. Stahl. For instance, take him out of the game for a month, much would the chances of Red Sox be reduced?

In picking this or that for pennant, few base ball fans what a club is doing. They guess on what you think it do. I think the Boston team playing in top form now, ...letics are not. The Red ...as if.

Passes Judgment.

Harold Hilton of Hoylake, present golf champion of the States, thinks the Royal Boston was decidedly the played on in this country good if not better than course that he has seen in Britain.

Sea Leals.

SEALS FINALLY CHECK ANGELS.

Baker Is Unsolvable by the Local Sluggers.

"Bill" Toner Is Touched Up for Hard Swats.

Daly's Men Display a Big Reversal of Form.

San Francisco, 6; Los Angeles, 1.

These figures may seem like fiction, but they are not. The Seals came to life yesterday and toyed with the Angels at will. Baker, who pitched for the visitors, was an unsolvable problem and the Angels' .300 batters were mowed down like tender spring grass.

The fans seemed stunned by the sudden reversal of form shown by the Seals, but as the game progressed an appreciation of high art in baseball came to the fore, and the visitors were applauded for their finesse.

Toner pitched for the Angels, and if it was anything but effective. Eleven hits were garnered, and it might have been worse.

San Francisco began its run getting in the second inning and kept it up intermittently until finis was written. Gedeon was out on the fast work of Berger and Moore, and he was succeeded by Corhan, who singled to center and stole second. Wuffli hit to Metzger, who threw to Metzger to nail Corhan at third, but both runners achieved their goal. McArdle flied to Heitmuller, Corhan scoring after the catch. Wuffli took third, but his effort was lost, as Shea went out, Howard to Moore.

In the fourth Gedeon again started proceedings by an infield single, and Corhan sacrificed, advancing Gedeon. The unruly Seal then stole home in full view of the audience, while Smith and Toner trifled with the ball. McArdle flew to Heitmuller.

The Seraphs scored in the fifth, and that's all. Smith started it with a single to right, and Toner followed with a single to center, putting Smith on third. Angel Howard flied to Gedeon and Smith scored after the catch. Berger went out, but Toner took second while the deal was being negotiated. Daley walked and Heitmuller hoisted ingloriously.

Del Howard started the sixth with a single to center and Hartley followed with a single to right, enabling Howard of the north to arrive at first. He scored when Gedeon shied to center, incidentally, Hartley advanced a notch, and when Corhan sacrificed, all runners advanced. Wuffli singled to center, scoring Hartley and Gedeon. McArdle flew to Daley, who threw to Moore, nailing Wuffli at first base.

Heitmuller flew to Daley in the ninth and when Shea followed with a long outlet to Heitmuller, it seemed that the agony was approaching the end. But Baker doubled and Mundorff singled and the situation again became acute. Smith threw wild to second and Baker scored and Mundorff took third. Del Howard went out, Howard to Moore.

The Angels made a brave effort to get something in the ninth, but Baker was unrelenting, and they went out in one, two, three order without letting the pill, although the batting order was shaken up to shake the nerve of the wonderful Baker. Score:

SAN FRANCISCO.

	A.B.	R.	B.H.	S.B.	P.O.	A.	E.
Mundorff, cf	4	0	1	1	3	0	0
Metzger, lb	4	0	0	0	10	0	0
Daley, ss	4	1	2	1	1	3	0
Howard, rf	4	2	2	1	1	0	0
Moore, lf	3	2	1	1	1	0	0
Berger, 2b	3	0	1	0	4	4	0
Toner, p	4	0	0	0	0	3	0
Heitmuller, 3b	4	0	0	0	2	1	0
Totals	34	4	10	5	27	14	1

LOS ANGELES.

	A.B.	R.	B.H.	S.B.	P.O.	A.	E.
Howard, 2b	4	0	0	0	2	2	0
Hartley, ss	3	0	0	0	2	1	0
Gedeon, rf	3	0	2	0	2	1	0
Corhan, lf	3	0	0	2	2	0	0
Wuffli, cf	3	0	0	0	2	1	0
McArdle, 1b	3	0	0	0	9	0	0
Shea, c	3	0	0	0	7	1	0
Baker, p	3	1	2	0	0	3	0
Totals	27	1	4	2	26	9	0

Batted for Daley in eighth.
Batted for Toner in ninth.

SCORE BY INNINGS.

San Francisco	1	2	0	0	1	0	2	0	0	—6
Sac. Nits	0	0	1	0	0	0	1	1	0	—3
Los Angeles	0	0	0	0	0	0	1	0	0	—1
Sac. Nits	1	1	1	0	3	0	1	2	0	—9

SUMMARY.

Two-base hit—Baker.
Sacrifice hits—McArdle, Mundorff, Corhan, 2; J. Howard.
Bases on balls—Off Baker, 5.
Struck out—By Baker, 7; by Toner, 2.
Double play—Daley to Moore.
Time of game—2h. 35m.
Umpires—Hildebrand and Townsend.

AMERICAN ASSOCIATION.

Indianapolis, 6-7; Louisville, 5-2.
Milwaukee, 3; Kansas City, 4.
St. Paul, 3; Minneapolis, 1.
Columbus, 1; Toledo, 4 (11 innings.)

WESTERN LEAGUE.

Des Moines, 2; Topeka, 0.
Omaha, 5; Wichita, 10.
Lincoln, 4; St. Joseph, 3.

SUMMER GOLF PLAY AT CORONADO CLUB.

[Special Correspondence of The Times.]

CORONADO BEACH, July 27.—For the first time in the history of sports at the Coronado Country Club, a men's summer championship golf tournament is announced. The tournament will open August 10 with members of all recognized golf clubs eligible to entry.

J. Douglas Brown, the new professional at the club, has been engaged for full year service and the new eighteen-hole golf course, recently completed, has been placed in excellent condition. As unusually large and handsome cup, mounted with the club crest, is offered for the summer tournament, to be thrice won for possession. A smaller cup will be awarded the winner of each tourney and a silver medal will be awarded the runner-up. A gold medal also will be given the holder of the lowest score.

Play for the A. B. Daniels' trophy by local golfers as well as the weekly handicap competitions will be completed by August 1, allowing a ten-day respite before the new championship tournament.

MONEY RAISED FOR AUSTRALIAN RUGBYISTS.

[BY A. P. NIGHT WIRE TO THE TIMES.]

SAN FRANCISCO, July 27.—Financing the tour of the Australian Rugby Union team, which will come to California in October, was completed here last night by the California Rugby Union. The Antipodean players are scheduled to leave Sydney September 12, and arrive here October 3. They will play fourteen games, dates for several of which have not yet been secured.

The University of California has subscribed $3000, and will play three games with the visitors, turning over to the union any excess over their subscription taken in at the gates. Stanford subscribed $2000 and will play two games on similar terms.

The Barbarians of San Francisco subscribed $500 with one game; Santa Clara University and St. Mary's College, $250 each with one game. The Olympic Club has not yet subscribed, but it is believed will contribute $1000 and receive a Saturday game.

DYAS-CLINE TEAM TAKES ANOTHER GAME.

Dyas-Cline's Rainbows continued their winning streak Saturday afternoon by defeating the Los Angeles Y.M.C.A. boys on the Y.M.C.A. field, 9 to 3.

John Hargitt, the Rainbow shoemaker, proved too much of a puzzle for the association boys, letting them down with four scattered singles.

Nelson, who relieved Hargitt in the sixth, also performed well, getting by without letting the Y.M.C.A. boys get a semblance of a hit. Errors and a wild pitch in the second enabled two of Cromwell's boys to mark the rubber. The Rainbows garnered eight of their runs in the first two innings, Shanholtzer failing to get started.

Olympiad Financial Failure.

NEW YORK, July 27.—[By Cable and A. P. Wire to The Times.] According to advices received from officials at the Olympic games in Stockholm, the Swedish Olympiad probably will prove to have been a failure financially. Newspapers in Sweden and elsewhere, before the games printed stories of the prohibitive prices which would be charged at Stockholm and frightened away many thousands of the visitors who otherwise would have come into the games.

Speed and Foam.

AUGUST MOTOR BOATS IN SUMMER REGATTA.

PROGRAMMES have been issued for a motor-boat regatta at Long Beach August 2, 3, 4, under the auspices of the Los Angeles Motor-boat Club.

Commodore Roy L. De Camp promises that the regatta will be an annual affair. It will be developed into a week of aquatic sports of all sorts.

PROGRAMME.

A four-mile quadrangular course, each leg marked by a club flag. The start and finish to be opposite Hotel Virginia.

FRIDAY, AUGUST 2.

9 a.m.—First heat, free-for-all; speed boats, twenty-four miles; starting signal, white ball.

11 a.m.—Handicap cruiser race, thirty-six feet load water line or under twelve miles; starting signal, red ball; first prize, silver loving cup, presented by Sunset Yacht Club; second prize, brass binnacle.

SATURDAY, AUGUST 3.

9 a.m.—Handicap cabin and open boats, under twenty-six feet load water line, not rated as speed boats; twenty miles; starting signal, red ball; first prize, silver loving cup, presented by Long Beach Chamber of Commerce; second prize, two large life-preserver cushions.

11 a.m.—Second heat, free-for-all; speed boats; twenty-four miles; starting signal, white ball.

SUNDAY, AUGUST 4.

9 a.m.—Handicap speed boat race, under 26 feet load water line and under; twenty miles; starting signal, blue ball; first prize, silver loving cup, presented by Hotel Virginia; second prize, two life-preserver cushions.

11 a.m.—Free-for-all race for fishing boats, containing one-cylinder engines only are eligible; four miles; starting signal, red ball; first prize, silver loving cup; second prize, one case (two gallons) oil.

2 p.m.—Final heat, free-for-all; speed boat race, twenty-four miles; starting signal, white ball; first and second prizes, silver loving cups, presented by banks of Long Beach; third prize, one case (ten gallons) oil.

Nordlinger challenge cup for the fastest speed boat making the best average time in the free-for-all speed boat race. Winner to hold title "the fastest motor boat in California." Winner's name to be engraved on cup each year, cup to become property of person winning it three times.

MONDAY, AUGUST 5.

7 p.m.—Banquet at Hotel Virginia, at which time the winners will be announced and the trophies awarded, followed by an informal dance for club members and invited guests.

RULES.

American Power Boat Association rules will govern all races and handicap ratings.

Preparatory signals will be indicated by raising a colored ball to masthead of flagship, the color indicated opposite each race in programme. The start in each race will be at the dropping of ball and firing of gun.

Five minutes time between preparatory and starting signals.

All entries in each handicap race must be registered in a recognized motor boat or yacht club.

All entries in free-for-all races must carry a member of a recognized motor boat or yacht club.

All entries in the free-for-all speed boat race must be accompanied by a certified check for $10 payable to the Los Angeles Motor Boat Club if the boat entered fails to come to the line for the first day's race.

All protests must be made in writing to the Regatta Committee, and accompanied by a deposit of $10, which will be returned if protest is sustained. Protest to be in hands of Regatta Committee within four hours after the finish of race protested.

All boats entered in handicap races must be weighed in on or before the day of the race for which they are entered, and a certificate of rating delivered to Secretary E. R. Abbott, 214 Citizens' National Bank building, Los Angeles.

Hard to Beat.

BUNDY WINS IN FINALS; MAY SUTTON IS VICTOR.

[BY A. P. NIGHT WIRE TO THE TIMES.]

LAKE FOREST (Ill.) July 27.—Thomas C. Bundy of Los Angeles defeated C. Inman of New York in an uphill contest 5-7, 2-6, 6-1, 6-1, 6-2 in the finals of the western tennis championship tournament today and will meet Maurice E. McLoughlin Monday afternoon in the challenge round.

W. T. Hayes and J. H. Winston defeated Alex Squair and A. L. Green, Jr., in the final round of the men's doubles, 6-1, 6-3, 6-2, thus earning the right to represent the West in the preliminary national doubles next week.

Miss May Sutton of Los Angeles won the western women's tennis championship by defeating Miss Mary W. Browne of the same city, 6-0, 6-3.

The contest between the two Los Angeles girls was the first of the final matches played. Both played brilliantly, Miss Sutton, however, excelling in accurate placing. Her drives to the distant part of the court kept her opponent continually on the defensive. Miss Browne did not appear to be playing her best game, particularly in the first set, when she missed several easy shots.

Notwithstanding the apparent one-sided score, the contest was stubbornly fought and was productive of a stellar grade of tennis.

Bundy defeated Walter Hayes of Chicago in the semi-finals round 6-0, 6-0, 6-4.

The Illinois State title-holder was outclassed. The first set was a walkaway for the Californian in the six games played, only eight points going to the Chicago man. Hayes could not solve Bundy's puzzling twist service and the Coast man followed up this advantage by superior net work, combined with slashing drives along the side lines.

The second set was equally easy for Bundy, the fourth game being the only one to go to deuce. Hayes was weak on his backhand, being unable to return the cut strokes of the Californian, who annexed six straight games.

In the third set Hayes started to take the net, and won his first game of the match. Bundy took the next three, the fourth game of the match being hard fought. Hayes grabbed the fifth, and a love battle began, although the outcome was never in doubt.

The Californian led at 5-3, his backhand and forehand drives to the far corners keeping the State champion on the run.

Hayes won the ninth game, but Bundy was not to be denied, and won the deciding game of the match 6-4.

Submerged.

MANY STAR PLAYERS ARE WITH POOR TEAMS.

AN EXPENSIVE pearl in a cheap setting is no more out of place than a star ball player with a ball-and club. The pitiful part of it is the hopelessness of his situation. There is a chance for someone to buy the pearl and have it reset; there is no chance for a tail-end club to part with a star under any consideration. At times this almost leads one to doubt the wisdom—at least the justice—of the reserve clause of organized baseball contracts that binds human property to club owners indefinitely.

One does not have to look around very far to find plenty of baseball idols worthy of pity. Two of the greatest pitchers the game has ever developed have for years hidden their lights under a bushel, said bushel being support not fast enough to get out of the way of a truck.

Nap Rucker of the Dodgers was king of the southpaws of the National League until "Rube" Marquard dethroned him. If this pair swapped clubs, how about it then? Do you think that Marquard, brilliant as he is, could go day after day throughout a whole season to a brilliant record with a club that was as likely as not to boot away the only run of the game in the ninth inning?

Walter Johnson, the speediest pitcher since Rusie, has won about half Washington's games during the last several years. Until this season his case was identical with that of Rucker. Johnson has a better club behind him this year and a better lot of slabmates. The result is Washington's sensationally unexpected fight among the top notchers.

In New York we may find a few examples. There are three or four with Wolverton's Highlanders. Russell Ford, "Birdie" Cree and Harry Wolter would look bad on any championship club, wouldn't they? With a club that finished sixth in 1911, Ford won twenty-two and lost eleven games. In 1910, his first season out with the big show, "Russ" pealed off twenty-six victories against six defeats. This year, with a club that is in the dumps, he seems destined for little better than average rating. Cree hit .350 last year for a club that went about its work "every man for himself." He was also one of the best base runners in the big show, and this with no assistance from his mates. Wolter laid up a great deal through sickness, was, nevertheless, one of the best all-round gardeners in the national pastime.

Hal Chase, like Ty Cobb, has established such a reputation for himself that he would come in for his fion's share of glory if he were to play with a class X outfit. Chase has come to be regarded as an institution. There is no doubt that he was one of the greatest diamond sensations of the age.

As a kid breaking in, he made "Jake" Donohue and Fred Tenney look as if they were rooted to the ground. Chase played the greatest ball of his career in 1911 as manager of the Highlanders. This spring he has been very backward in showing his gait owing to a long spell of sickness. When he does get right, and as long as he stays right, Hal Chase will be the king of all first sackers. But the moment he lets a foot slip he will find a new monarch on the throne.

DAUBERT NEW SENSATION.

Many will tell you now that Chase ranks second to Jake Daubert. And here we are getting back to our theme on stellar performers not fully appreciated because of environment. Certainly the boosters of the Brooklynites have every reason just now to assume this attitude. Next to Chase, Daubert is the finest fielding piece of works in organized baseball.

He is every bit as handy at making sacrifice hits, though he is not so quick. He has a wonderfully accurate throwing arm, and is much surer to both his pegs and his catches. While Hal pulls more sensational stuff than any two contemporaries, he also nails more easy flones than any other three.

The hardest sort of wild chucks he nails with one hand and simply eats up apparently impossible pickups. Daubert has neither the reach nor the range of Chase, consequently his infield takes a trifle more care in throwing than do the Yankees.

Where Daubert lays it all over Chase this year is in hitting. Jake has been going along at a terrific clip and after more than two months of the fight has been left behind finds himself well above the .350 mark. He is a pretty shifty fellow on the paths too, and if with a club that was encouraged to use its speed would undoubtedly be a base runner of more than the average ability.

Daubert is a far better ball player this season than he was last, and in 1911 he was fifty per cent. better than in 1910. He'll be better still in 1913, for he is learning all the time. He has to learn, for he is not a genius like Chase. But he'll wear Hal's crown if the latter doesn't wake up pretty soon.

"ONE-ROUND" HOGAN READY FOR RITCHIE.

[By Federal (Wireless) Line to The Times.]

SAN FRANCISCO, July 27.—[Special Dispatch.] "One Round" Hogan is ready to box Willie Ritchie on Labor Day. If the San Francisco wizard from Tommy McFarland next Wednesday night, he will be only too anxious to tangle with the crack young lightweight, who has been creating such a stir in the world of pugilism lately. The following communication was received this morning from Gil Boag, manager of Hogan:

"According to reports, all the lightweights are dodging Willie Ritchie. Well, here's one that isn't—"One-Round" Hogan. He not only isn't dodging him, but is ready to mix at the word, as Coffroth will confirm, inasmuch as I accepted for Hogan for the Fourth of July and Ritchie was one who wouldn't or couldn't go.

"Now, it's up to Willie. Coffroth again offers a Labor Day date for a Hogan-Ritchie match and I believe accepted on behalf of Hogan. If Willie says it won't draw, I will guarantee him as much money as he ever received for a contest. This is fair, isn't it?"

BIG TENNIS TOURNEY AT VIRGINIA ON D CK

The annual tennis tourney for the championship of Southern California is to open on the courts of Hotel Virginia at Long Beach, tomorrow morning. The entry list is very large and the matches will hold forth all week, the finals in the various events being scheduled for Saturday.

Although several of the best California racqueters are in the East, the playing at Long Beach promises to be interesting and there will be a chance for some of the younger players to show their mettle.

EDDIE GRANEY IS IN THE HOSPITAL.

[By Federal (Wireless) Line to The Times.]

SAN FRANSCISCO, July 27.—[Special Dispatch.] Eddie Graney, the well-known referee and boxing-club promoter, is quite ill at the St. Francis Hospital. He is threatened with pneumonia.

Graney has been ailing for some time. It was only when he became so sick that he couldn't attend to business that he decided to go to the hospital. No visitors are allowed to see him, as his fever is quite high.

"KNOCKOUT" WILL TRAIN.

NEW YORK, July 27.—[By A. P. Night Wire.] "Knockout" Brown, the lightweight, will go into training early next month, after being out of the fighting game for several weeks as the result of an automobile accident. Brown's manager has arranged a series of bouts for him on the Pacific Coast, early in September. His opponents will probably include Willie Ritchie, Joe Mandot and Joe Rivers. Brown is also arranging for another meeting with Wolgast during the early winter.

RACE TO BERMUDA.

PHILADELPHIA, July 27.—[By A. P. Night Wire.] Two motor boats are at anchor in the Delaware River tonight, ready to begin a race to Bermuda, a distance of 719 nautical miles, for the James Gordon Bennett cup, valued at $1250, and $1000 in cash. The boats are the Kathema, owned by W. C. Smith, of the Ocean Gate New Jersey Yacht Club, and the Dream owned by Charles Legen of the Yachtsmen Club of Philadelphia.

Pass Up George Browne.

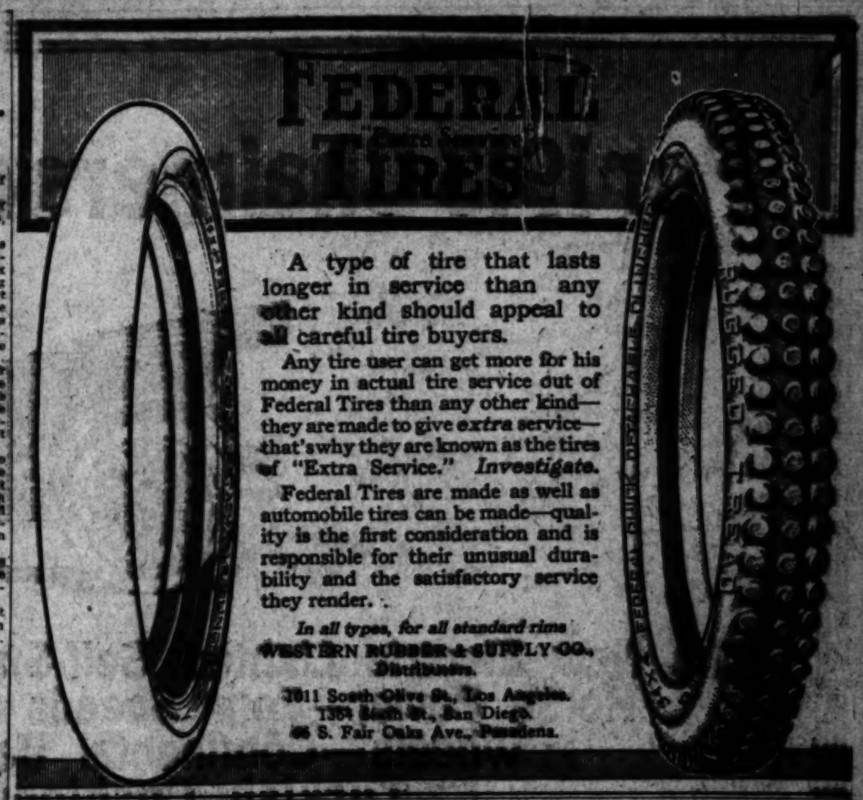
CHATTANOOGA, July 27.—[By A. P. Night Wire.] The Chattanooga club today turned the veteran outfielder, George Browne, bought a few days ago, back to the Philadelphia Nationals.

DOE NURSING A CALF.

TUNITAS (Cal.) July 27.—A grieving doe, whose fawn had died, has found solace in the nursing of a young calf on the farm of Samuel Dwyer, near here, and is jealously mothering it, with apparently entire satisfaction to the calf. The deer is half domesticated, Dwyer having kept it for some time in an enclosure on his farm. The calf, which had been deserted by its mother, a few days after birth, will not allow itself to be separated from the doe.

WANTS STATE-WIDE FIGHT.

SACRAMENTO, July 27.—The Sacramento Chamber of Commerce today instituted a State-wide campaign of education, setting forth the danger confronting the fruit industry in this State because of the possible introduction of the Mediterranean fly fruit pest. Letters are being written to the various chambers of commerce asking them to lend assistance to the fight for a measure in Congress that will provide a national quarantine measure adopted to protect this State.



A type of tire that lasts longer in service than any other kind should appeal to all careful tire buyers.

Any tire user can get more for his money in actual tire service out of Federal Tires than any other kind—they are made to give *extra* service—that's why they are known as the tires of "Extra Service." *Investigate.*

Federal Tires are made as well as automobile tires can be made—quality is the first consideration and is responsible for their unusual durability and the satisfactory service they render.

In all types, for all standard rims

WESTERN RUBBER & SUPPLY CO., Distributors.

1011 South Olive St., Los Angeles.
1384 Sixth St., San Diego.
46 S. Fair Oaks Ave., Pasadena.

DEL MONTE GOLFERS.

(Continued from First Page.)

during the coming year. The runner-up will receive a silver medal, as will the two semi-finalists.

The lowest score in the qualifying round will receive a handsome cup.

Up till now there has been some little friction regarding Coast championship tournaments, since, when held up north it was almost impossible for southerners to compete, the same being the reverse case for the northerners if the meeting was held in the south. Mr. Neville of San Francisco has therefore been regarded as the Coast champion by northerners, while E. S. Armstrong held the title according to southerners.

This year, however, there will no longer be any question, for Del Monte is a good mid-day course, easily accessible for both sections and the respective golf associations have accorded this year's meeting their blessing. Peace and concord reigns o'er western golf and every country club on the Coast will be represented at the meeting.

THE TEAM MATCHES.

The North vs. South team matches will be a great attraction and steadily, but none the less keen, rivalry will be seen. The last season has witnessed the supremacy of the Los Angeles Country Club team in several events and the north will have but work cut out to better it. The holder of the Tom Morris trophy and the Southern California trophy, they have individually and collectively shown themselves a strong (and here we whisper, stylish?) team.

SOUTHERN HOPES.

The hopes of the south for the championships are the present holder of the title, E. S. Armstrong, who is also Southern California champion and Annandale Country Club champion; Norman Macbeth, who formerly held these titles and was in fine form when he won his club championship recently, but who has since been suffering from a disabled foot; Judge Frederickson, who has been playing well lately, and W. N. H. Woodcock of San Gabriel Country Club, who, however, may be unable to compete.

Other good men who should capture some honors for us are Frank M. Edwards, Walker Walton, Jack Jetne, who holds several backwoods championships, Arthur Braly, George H. Schneider, Edward B. Tufts, who recently defeated Edwards in the finals of the Catalina tournament with a 75; John W. Wilson, L. T. Bradford, all of the Los Angeles Country Club. Then there are J. V. Eliot of Annandale, who broke the amateur record with a 70 last week, Michael McLaughlin of Denver, a winter member at Annandale, who holds several distinctions; W. J. Jewett of the same place, Arthur Brand and Elmer Williams, both of Annandale, E. N. Wright, last year's runner-up in the tournament and an excellent player, is unfortunately abroad and will not be able to compete. E. P. Gates, the veteran player of that club, is however, a possible honoree, for he is capable of most excellent golf when the conditions are amenable and has been runner-up on more than one occasion.

From San Gabriel there is Frank Wade, the player, who recently won the club championship by sheer steadiness and calm, against H. N. H. Woodcock, who is among the dashing players. It was a similar defeat to that of P. H. Edwards by Tufts-aureous against brilliance. Robert Tatum, E. H. Wilkes, and Conde Jones all go to Del Monte, and each have some fine play to their credit.

Redlands will send Raymond Hornby, Morris Phillips, Gregory Palmer and several others, while Riverside will have Harry Pattee, Martin Chase, Dr. Howe, E. N. Hillegas and F. D. Hudson, all of whom are well known as capable of good golf on occasions.

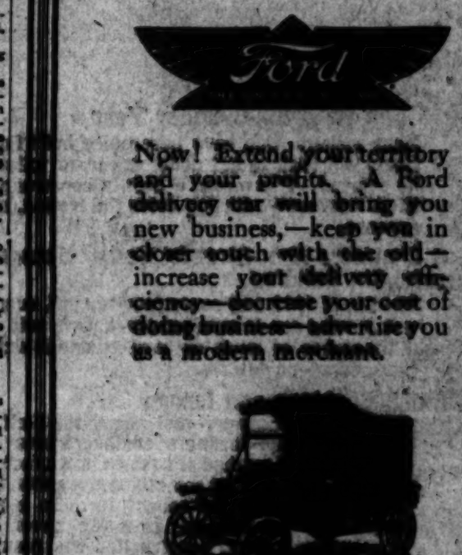
R. W. Salisbury of Salt Lake, likewise Mr. McGuerran will both compete, entering from Riverside, being winter members of the Victoria Golf Club.

"KID" M'COY IN SERIOUS TROUBLE.

[BY CABLE AND A. P. TO THE TIMES.]

LONDON, July 27.—"Kid" McCoy who was brought up against Bow-street Police Court today on a provisional extradition warrant issued on behalf of the Belgium government on the allegation that he was implicated in a larceny said to have been committed at Ostend, was remanded until August 2, without bail, which can be allowed only with the consent of the Belgian Legation.

The lawyer who appeared on behalf of McCoy is endeavoring to secure the assent of the Belgian Minister to his release, declared the value of the jewels stolen from the Russian princess in Ostend was only $5000.



Now! Extend your territory and your profits. A Ford delivery car will bring you new business,—keep you in closer touch with the old—increase your delivery efficiency—decrease your cost of doing business—advertise you as a modern merchant.

More than 75,000 new Fords into service this season—proof that they must be right. Three-passenger roadster $590—five-passenger touring car $690—delivery car $700—f.o.b. Detroit, with all equipment. Catalogue from Ford Motor Company, Olive and 12th Streets, Los Angeles—or direct from Detroit factory.

SPORTS OF ALL SORTS.

Coach James G. Schaeffer of the University of California has visited many of the important colleges of the East and Middle West seeking data regarding the athletic affairs of the institutions. Not only is he interested in the management of college sports, but also in relation of faculty and students. In the University of California the student control has charge of eligibility matters in sports or class room troubles are judged by a student board, and in all cases the system has given satisfaction. Faculties do not suspend or expel, this being left to students manage affairs and Mr. the student board. In athletics, the Schaeffer says there is never any case of proselytizing or squabbles between teams, leading to a break in athletic relations. Freshmen are eligible for California teams, and the graduate system of coaching prevails. Outdoor sports enjoy a monopoly of attention, the climate queering all attempts at arousing interest in indoor sports.

There seems to be a striking difference between the ages of America's and England's greatest golfers. The British players are mostly well toward their prime, while the Americans are almost all still in their twenties. Walter J. Travis is the lone exception. H. Chandler Egan was not of age when he won the American title holder. Robert Gardner was still a Yale student when he became the greatest golfer in the country. Charles Evans, Albert Seckel, Oswald Kirkby, Jerome Travers, Fred Herreshoff and John G. Anderson are other Americans of national importance who are young in years, but not in campaign experience.

Make 25% Profit In Three Days Time In a Safe Stable Investment

See Page 7 Sec. VI for particulars

"How Did the Bird Know That?"

That touch of refinement born in the thoroughbred shows in every detail of Wooltex garment we show.

Are you all set for hot weather?

Basking in the folds of a cool, Hopsacken—serge or flannel two-piece suit?

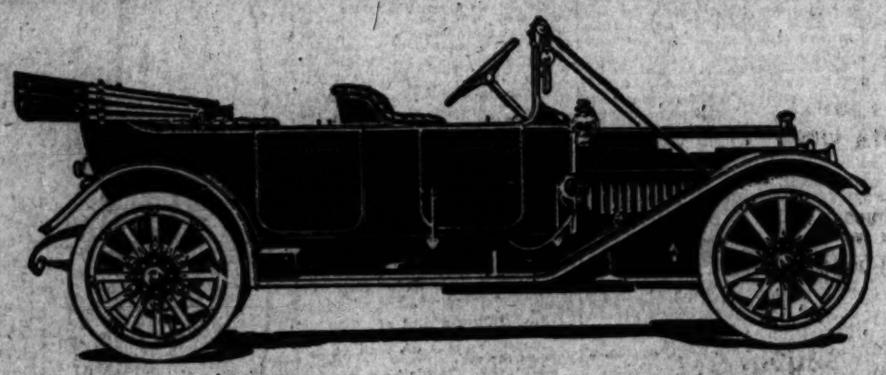
The fountain sources of our supply are master tailors and haberdashers who contribute a generous share of their productions to us.

Suits that do not form just a covering for the body—but are tailored to "hang" with as much grace as the clothing lined throughout.

For $17.50 you can buy a masterpiece in style, material, comfort and workmanship.

Desmonds

For 1913 Chalmers Again Sets a New Standard



The New Electric Lighted, Self-Starting Chalmers "Six"—Long Stroke Motor—54 Horse Power—Four Speeds and Reverse—Thirty-six by Four-and-a-Half Wheels—Continental Demountable Rims—11-inch Upholstery Turkish Cushions—Nickel Plated—Mechanical Tire Pump—Speedometer—Mohair Top—Ventilated Glass Front Sells Here for $2550

1913 Will Be a Six-Cylinder Year

Many makers who have heretofore built Fours exclusively will rush to get under cover—to follow the public demand. This means a hastily constructed Six—untried, unproven—with YOU doing the testing, and at YOUR expense.

But Chalmers Has Already Had a Season of Successful Six Building

The Six of 1912 met every requirement, every test. It was a good car—it gave service—and it sold at $3400. In thousands of miles of hard driving it developed no weaknesses—no defects.

Turkish Cushions and Luxury

Eleven-inch upholstery—that seems the limit of luxury. But it isn't. The Chalmers engineers have cast aside the established method of cushion manufacture—spring and hair. For it takes something more than that to give the ease and comfort sought for. So a method of using this spring and hair in a way never before attempted in motor car construction has resulted in the TURKISH CUSHION.

Now, With Increased Facilities and Larger Factory Space,

the seemingly impossible has been accomplished. A High Powered, Luxurious High Grade Six at a Moderate Price. A Six that is the equal of any—a Six that you will be proud to drive—proud to show to your friends. A Six that requires no apologies.

The Superb Gray & Davis Lighting System

The standard equipment of the higher priced cars has been selected. Three buttons on the dash control the lighting of your car. The engine driven dynamo supplies current for Storage Battery which in turn supplies all the lights of the car.

Like Your Old Arm Chair

To sink back into a Turkish cushion is to breathe a sigh of content—knowing that not a road shock or jar can reach you.

Long Wheel Base Means Easy Riding

A wheel base of 130 inches, together with 36x4½ tires, takes you over rutty roads without jolt or jar.

Speaking of the Dash

the hooded cowl contains all the indicators and switches for the control of the car: Ignition Switch—Self-Starter Button—Electric Light Switches—Speedometer—Carburetor Adjuster—Oil Sight Feed—Carburetor Primer—Ammeter—Gasoline Emergency Pressure Pump—Air Gauge and Horn Button—all within easy reach of the operator.

The Power of the Motor Is Surprising

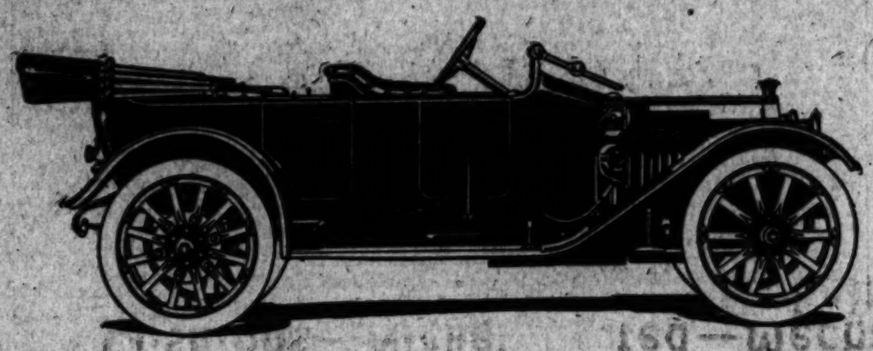
Six cylinders, 4¼x5¼ with ball bearing crank shaft, provide a world of power, developing from 60 to 70 horse power, while four forward speeds make mountain driving a pleasure.

Refinement of Detail

No description—no catalog can specify the minute attention to detail and luxury. A personal examination is the only adequate way to secure a true knowledge of the real beauty of this car.

Both Five-Passenger and Torpedo the Same Price

We can supply a large seven-passenger body for $200 extra.



And the New Electric Lighted, Self-Starting "Thirty-six"—The Best Known and Most Successful Motor Car of the Past Season—Four Speeds and Reverse—Thirty-six by Four Wheels—Continental Demountable Rims—11-inch Upholstery—Turkish Cushions—Nickel Plated—Mechanical Tire Pump—Speedometer—Mohair Top—Ventilated Glass Front—With Wheel Base Increased to 119 Inches Sells Here for $2100

You Get More for Your Money This Year

Last year the price of the "Thirty-Six" did not include the lighting system—the mechanical tire pump—the Speedometer or Nickel Plating—and yet so successful was this car, such value for the price, that all our allotment was quickly disposed of and we have been out of cars for some time.

But the Additional Equipment This Year Increases the Value

The added equipment is the same as the "Six." The same Gray and Davis Lighting system—same Turkish cushions and eleven-inch upholstery—same Speedometer—is furnished on both the "Six" and the "Thirty-Six." In fact, the bodies are interchangeable.

The Increased Wheel Base Adds to the Comfort

The increase of wheel base to 119 inches on the "Thirty-Six" this year gives it still more comfort than last year.

The "Thirty-six" of 1912 Was the Logical Development of Years of Chalmers Success

It was the first moderate priced car to be equipped with the self-starter, and it was the self-starting Chalmers of 1912 that forced all the moderate-priced cars (and some of the high-priced cars) to be so equipped.

But for 1913 Chalmers Has Set Such a Pace

Has provided so much in value, in luxury, in equipment, and in CAR, that it will be difficult for any maker to even approach this car in value.

Both Five-Passenger and Torpedo the Same Price

We can supply a large, roomy, seven-passenger body for $200 extra.

Demonstrators Here This Week

We Are Now Delivering the 1913 "Thirty" Which Has Been Previously Announced

Los Angeles
733 South Olive Street

WESTERN MOTOR CAR COMPANY

"You get something more than a good Motor Car—You get Service"

San Diego
Front and C Streets

The Color Sheet—Juvenile Section.

Our Boys and Girls. PROFUSELY ILLUSTRATED.

Los Angeles Sunday Times

Part VIII—8 Pages. THE HOUSEHOLD—FASHIONS.

XXXIst YEAR. SUNDAY MORNING, JULY 28, 1912. PRICE: [illegible]

THE JUMP-UPS

VERSES BY PAUL WEST. DRAWINGS BY WM. H. LOOMIS

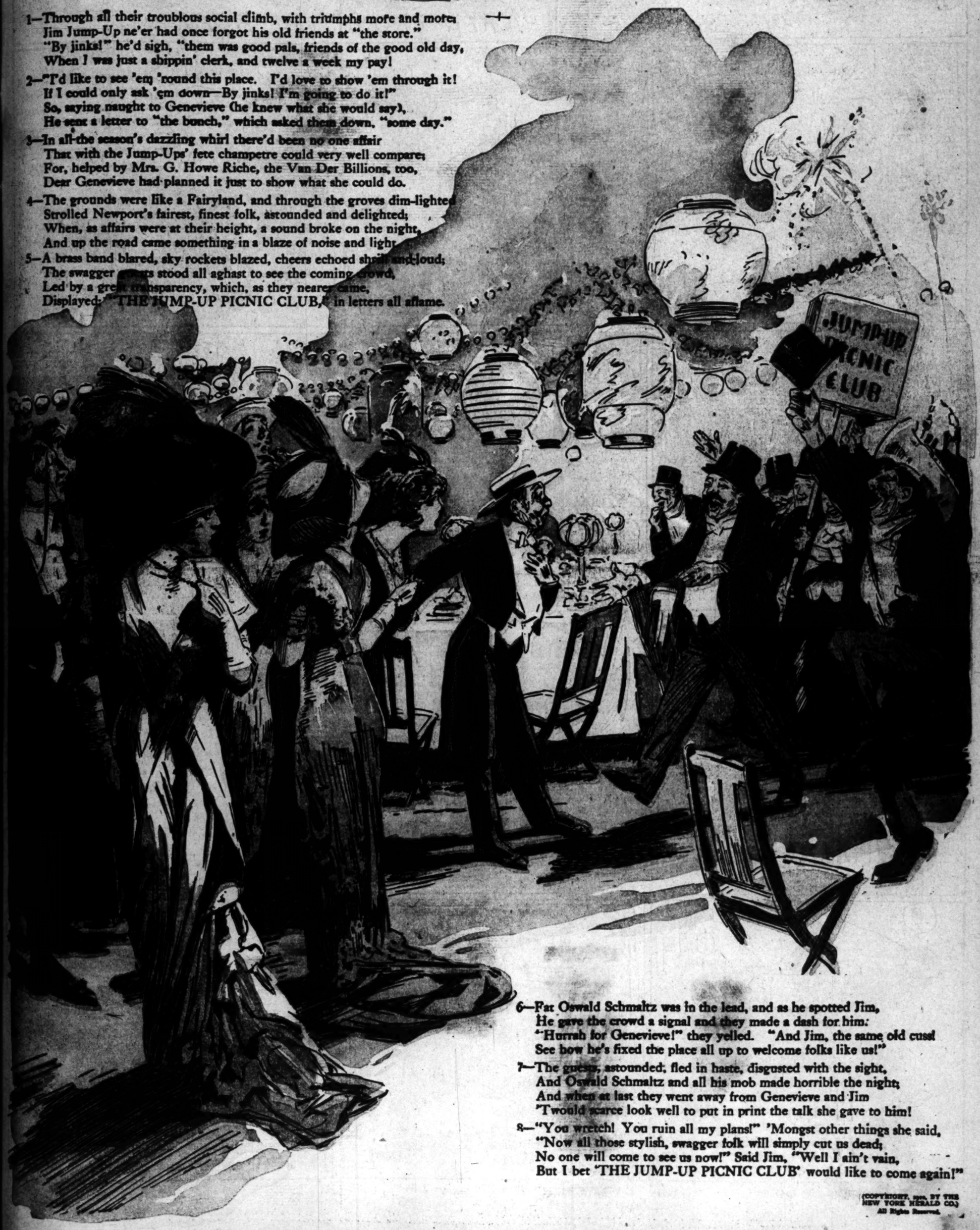
1—Through all their troublous social climb, with triumphs more and more,
Jim Jump-Up ne'er had once forgot his old friends at "the store."
"By jinks!" he'd sigh, "them was good pals, friends of the good old day,
When I was just a shippin' clerk, and twelve a week my pay!

2—"I'd like to see 'em 'round this place. I'd love to show 'em through it!
If I could only ask 'em down—By jinks! I'm going to do it!"
So, saying naught to Genevieve (he knew what she would say),
He sent a letter to "the bunch," which asked them down, "some day."

3—In all the season's dazzling whirl there'd been no one affair
That with the Jump-Ups' fete champetre could very well compare;
For, helped by Mrs. G. Howe Riche, the Van Der Billions, too,
Dear Genevieve had planned it just to show what she could do.

4—The grounds were like a Fairyland, and through the groves dim-lighted
Strolled Newport's fairest, finest folk, astounded and delighted;
When, as affairs were at their height, a sound broke on the night,
And up the road came something in a blaze of noise and light.

5—A brass band blared, sky rockets blazed, cheers echoed shrill and loud;
The swagger [illegible] stood all aghast to see the coming crowd,
Led by a great transparency, which, as they nearer came,
Displayed: "THE JUMP-UP PICNIC CLUB," in letters all aflame.



6—Fat Oswald Schmaltz was in the lead, and as he spotted Jim,
He gave the crowd a signal and they made a dash for him:
"Hurrah for Genevieve!" they yelled. "And Jim, the same old cuss!
See how he's fixed the place all up to welcome folks like us!"

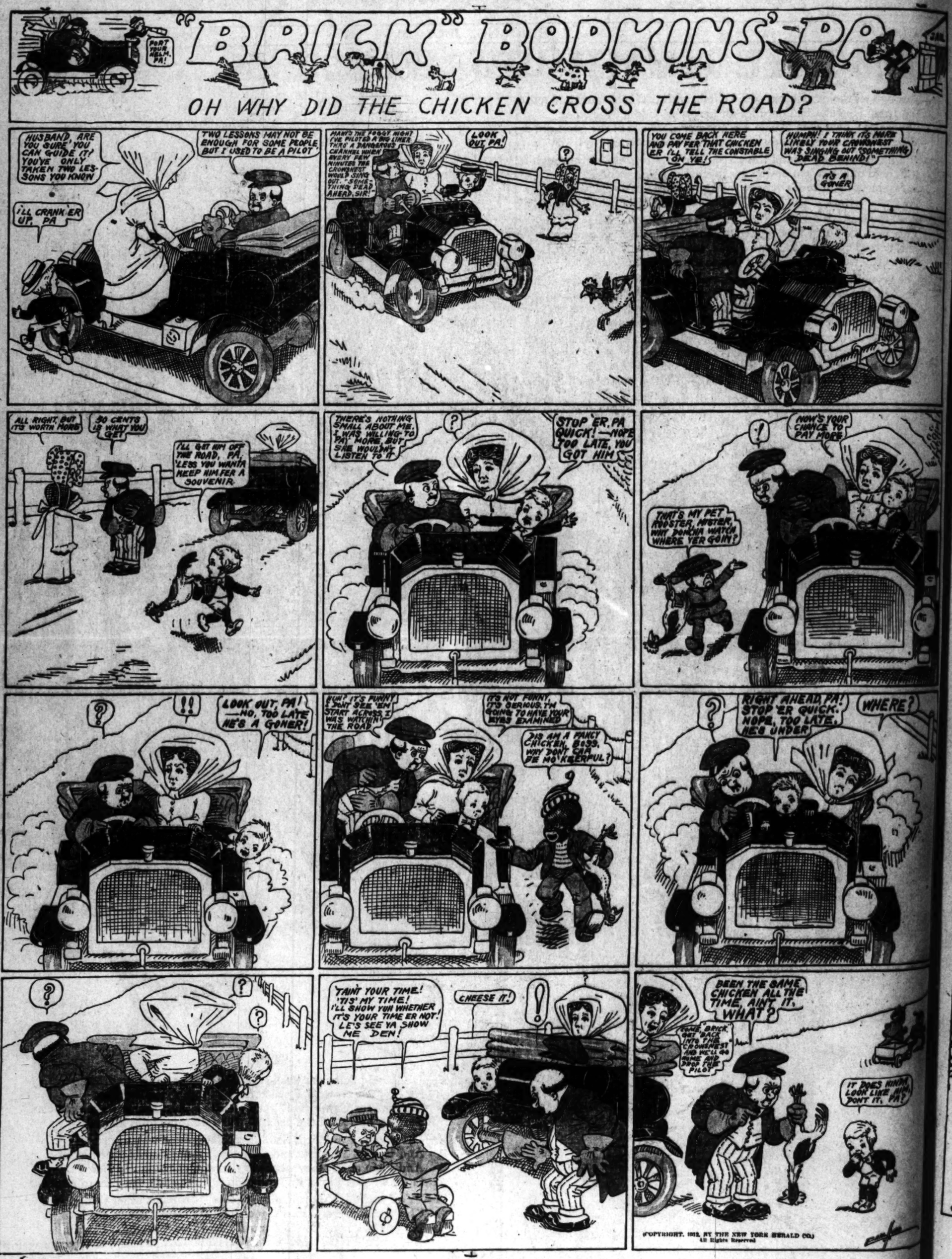
7—The guests, astounded, fled in haste, disgusted with the sight,
And Oswald Schmaltz and all his mob made horrible the night;
And when at last they went away from Genevieve and Jim
'Twould scarce look well to put in print the talk she gave to him!

8—"You wretch! You ruin all my plans!" 'Mongst other things she said,
"Now all those stylish, swagger folk will simply cut us dead;
No one will come to see us now!" Said Jim, "Well I ain't vain,
But I bet 'THE JUMP-UP PICNIC CLUB' would like to come again!"

(COPYRIGHT, 1912, BY THE NEW YORK HERALD CO.) All Rights Reserved.

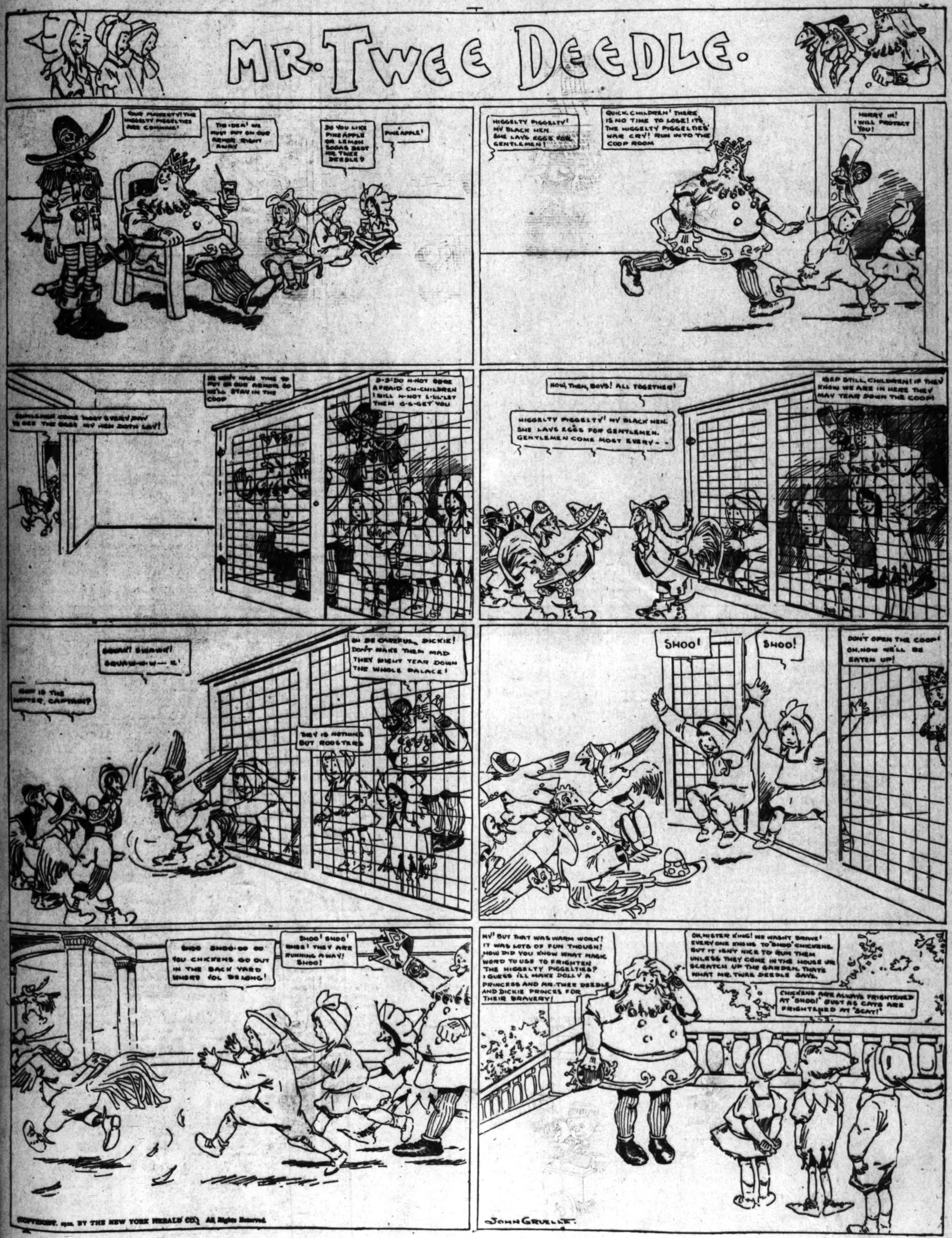
"BRICK" BODKINS' PA

OH WHY DID THE CHICKEN CROSS THE ROAD?



COPYRIGHT, 1912, BY THE NEW YORK HERALD CO.
All Rights Reserved

MR. TWEE DEEDLE.



COPYRIGHT, 1912, BY THE NEW YORK HERALD CO. All Rights Reserved.

THE TURRIBLE TALES OF KAPTIN KIDDO



Written by MARGARET G. HAYS

Pictured by GRACE G. DRAYTON

(Copyright, 1912, by The North American Company.)



One day I was lyin' on my stummick in the hammock—an' I was a-watchin' some ants carryin' a—a crumb o' bread what I had dropped—an' 'ey was all hurryin' 'long ther'—an'—an' fightin'—an'—an' ther' comed 'long—ther' comed 'long—a gr-r-eat big savagiferous beetle an'—an' he was jus' a-goin' to eat up all o' those poor 'ittle anties—so—I—er—so—



I jus' maked mineself 'ittle as I could an' I—er—I jumpded down ther', an' I taked mine dagger an'—an'—the ol' beetle gr-r-owled an' showed his toofs an'—an'—orful long savagiferous toofs they was—an' I sed, "Drop 'at 'ittle ant—you big ol' bad ol' beetle, you!" I sed. An' he jus' gr-r-owled some more an' catched me by mine rompers wif—wif his lobster claws, an' I sed, "Stop 'at! You's ticklin' me!" An' he stopped 'cause I cutted his claws orf wif mine dagger.



An' I sed, "Don-che-know I is Kaptin Kiddo!" An' all o' those ants was so 'lighted to see me—an' we killed the beetle—an'—an'—we builded a big fire out o' dry grasses an' sev'ral dry books what some ol' Gran'-daddy ants was a-readin'—an' we roasted the beetle—an' we had a Barbara Q wif him—a Barbara Q is when you roast a whole cow's brother for a feast.



An' the beetle was big as a cow's brot.er for those 'ittle ants—an'—an'—he tasted orful good when you didn't fink what you was a-eatin'—he tasted like—ice cream an' chicken wings—an'—an'—plum puddin's an' stuffin'—an' the ol' Grandmother anties cooked him an' carved him up lovely—an' all the 'ittle boy an' girl anties comed to the feast.



An'. 'ey taked me down one o' ther' 'ittle dust houses—it looked like a—volcano maked o' little round mud balls—but when you goed down the trap door ther' was long passages an' lots o' bu'fules' rooms an' pantries full o' cakes an' pickles an' cheese an' crackers—an' even 'ittle bits o' tiniest mousie traps to catch the 'ittle bits o' mouse-anties.



An'—an'—'ey was orful much 'bliged to me for savin' 'em from the beetle—an'—an'—well—er—I [illegible] back to my hammock 'en 'cause I hee-ard Gwendylin 'Vangeline May comin' an' I telled her 'bout it—an' I telled her 'bout it an' 'bout how good beetles taste when'ey is Barbara Q'd—she looked disgusted like an' [illegible] up her nose an' sed, "Oh you Kiddo!"

(Copyright, 1912, by The North American C

SUNDAY MORNI



Heavy Lace on Heavy Satin

THE festivities of summe
held in city, country
mand fitting wraps t
costumes and, incidentally, to
to the symphony of dress. I
evening wrap is too importan
gives warmth in its beautifu
any type of dress to be worn
Naturally, the summer eve
be unlined, which simplifies ma
dressmaker. It is of satin, taf
rial, and can be simple in li
as any one could wish.
Heavy lace always adds
wrap. It is combined with
long model. There is no armh
are gathered in under cuffs o
sleeves cross and fasten under
silk cord. The fronts of the
This model is becoming and p
As a contrast to it is a sh
chiffon embroidered in a deep b
with a broad scalloped collar.
decollete gown, although it adds
dark color in a transparent wra
attire and protects from the du
Royal blue, magenta and dull g
shades.
Of practical poplin in an un
sign is another model. This
straight lines, with extended
seam on the top line. There
blue satin collar that repeats th
the body of the wrap. The reve
wrap is unlined and the cotton
an inexpensive cleansing via the
has been the progress of the
coat!









CHOOSE YOUR EVENING WRAP FROM THESE









THE festivities of summer, whether they be held in city, country or by the sea, demand fitting wraps to protect evening costumes and, incidentally, to add another note to the symphony of dress. Indeed, the summer evening wrap is too important to ignore, for it gives warmth in its beautiful form and allows any type of dress to be worn underneath.

Naturally, the summer evening cloak or cape is unlined, which simplifies matters for the home dressmaker. It is of satin, taffeta or sheer material, and can be simple in line or as elaborate as any one could wish.

Heavy lace always adds a richness to any wrap. It is combined with heavy satin in the long model. There is no armhole, but the sleeves are gathered in under cuffs of lace. The deep sleeves cross and fasten under an ornament of silk cord. The fronts of the wrap are curved. This model is becoming and practical.

As a contrast to it is a sheer wrap of black chiffon embroidered in a deep border and trimmed with a broad scalloped collar. It covers any toilette gown, although it adds no warmth. Any dark color in a transparent wrap adds to evening attire and protects from the dust of a short trip. Royal blue, magenta and dull green are favorite shades.

Of practical poplin in an unusual figured design is another model. This is cut in plain, straight lines, with extended sleeves having a seam on the top line. There is a large royal blue satin collar that repeats the bright note in the body of the wrap. The revers are deep. The wrap is unlined and the cotton material insures an inexpensive cleansing via the washtub. Such has been the progress of the summer evening coat!

It is not surprising to find the popular ratine made into a stunning military coat. A deep cape is trimmed with buttons on one side and buttonholes on the other. The lower part of the skirt is buttoned in a military line. Dark-blue satin forms the revers, collar and lining for the cape. Here is an excellent suggestion for cool summer evenings.

Paris has shown marked favor toward the summer wrap of flowered cretonne. There are wonderful patterns that seem not to be limited in color combinations or size. Since the material is ornate in itself, the line of the coat should be simple, as shown in the model. A plain collar and bands of satin or poplin are just the notes of contrast to introduce into the flowered scheme. Consider the cost of cretonne, and be wise—and stylish!

Taffeta has invaded the realm of evening wraps. Changeable silk forms the dolman-like wrap in the last of the numbers. A deep bertha is formed of ecru lace that falls in soft folds far over the shoulders. A double scalloped quilling edges the lace and continues down the front and around the bottom. The wrap is lined with Persian chiffon, also the lace bertha. A lace frill falls around the quilling on each sleeve.

When beauty and utility are combined in such convincing form, womankind benefits. The summer stroll after dinner, the dance, the concert or the reception should be planned for, not only in the evening gown, but in the suitable, lovely wrap that is thrown over it. From a valuable collection of accepted styles every one should gather helpful ideas in either the purchasing or the making of this necessary luxury.

COMMON SENSE in the HOME
EDITED by MARION HARLAND

OUR "SELF-MADE" MAN AT HOME.

"I AM entirely in sympathy with the 'Self Made Man' in the issue of your paper a few weeks back, when he asserts that he should be permitted to have a home as a resting place in which he may lie down when he likes or needs a rest, and 'kick off his boots if he wants to,' and that his 'home is his castle.'

"Yes, all that is true when the man is what the word implies and not what his whole letter goes to prove—namely, that he is not a man, but just the male of his species.

"A man has some sense of justice and would not refer to his wife's clothing when he catches the 'frou frou' of her passing in and out of the room, as 'petticoats I have paid for!' Had not his relations with her been those of a mere masculine member of the home, he would see in his wife a true helpmate who, by her work, thought, and time not merely paid twice over for her petticoats but earned recognition from her husband of her worth as a good and noble woman.

Possible Reasons for Objections.

"Reading between the lines of his vehement protest, I suspect that the reason for objecting to his habit of hitting off his boots and 'putting up his feet to rest' may have been the unattractive body of the more man he prides himself upon being, as the outer coverings were removed. Let that pass! Such things are in certain homes. A man with ideals that make work a sacred duty through which he can express his ability and talents, and who regards the financial results as means to the end of working good for others as well as himself, will not despise the efforts and accomplishments of his family who have worked as many hours of the day as himself—worked for him and for others.

"He could not refer to all the unmerited carnings as contemptibly his. Nor could he ignore the fact that, by human and divine laws, he owes a living to his wife and family. If he do not provide for them we have the warrant of Holy Writ for pronouncing him to be 'worse than an infidel.' They are not paupers, and he also against law and gospel in looking upon them as benefactories who ought to be grateful to him for the clothes they wear, the food they eat, and the roof over their heads.

"In laying down his letter, I say, 'God pity them!' Not because he sits down to the table with them without a coat upon his overheated, steaming body, nor because he wants to take his rest in his parlor with his unshod feet upon a chair, but because the commentation shows that he is lacking in justice, kindness, generosity, courtesy, and thoughtfulness for those about him. His friends and associates, if they are unkind in lack of consideration for their families, are probably the products of like ungovernable and selfish thoughts and views.

Reversion to Savage State.

"A great writer tells us that 'Labor without beauty is brutality.'

"A home without beauty, refinement, generosity, and thoughtfulness, without love and the practice of self-denial for the general good, harks back to savagery—the housing of the male and female of the human race in primeval forests, instead of being a Christian home for husband and wife, with the glorious development of true manhood and true womanhood.

"As for the matter of standing feet and shirtsleeves, why not take a bath before eating, if nothing better than a 'sponge' with clean soap and water, and then, during a pair of the cool summer straw sandals now in vogue and a negligee shirt without suspenders, appear before wife and daughters with a smile and appreciative words for the dependent creatures of gentleness?

"Let him try this for a change, and I'll wager he will no longer belong to the ranks of the downtrodden benedicks 'who would say just what he says but don't dare to speak out.'

"You will hardly have room for this long letter in the crowded Corner. If you haven't you might send it to the 'Self-made Man.' A MATRON OF TRADE."

Statement Meant as Apology?

"I am sure the statement made by 'One of the Marest of Mere Men,' in a recent number of your 'Familiar Talks,' is meant as an apology. 'I am a self-made man,' he says, protesting his protest against your paper upon 'The Small, Sweet Courtesies of Life.'

"It is evident that he was a stranger to the softening influence of a 'good refined woman' in his youth, or he could not speak of his wife as disrespectfully—the wife who is also the mother of his children.

"Too many men dwell upon the fact that they are 'earning a living for their wives and families,' and seem to wish to impress upon them that it is a sacrifice and a hardship, when, in reality, they are only earning the means of securing for themselves the comforts of a home. I wonder if this 'Mere Man' ever bethinks himself that his wife may be 'as tired as a dog' in supplying him with them comforts?

"Moreover, if a man were not married would he not have to earn a living for himself 'by the sweat of his face?' And wouldn't he be just as tired at night as he is now? The supposition, 'To see something that wears petticoats than I have paid for,' shows plainly that he has no feeling of respect for his wife, or he would never subject her to such an insult and flaunt such 'self-made' ideas to public. The fact that he 'pays' seems to be the key to his sentiments.

"If the husband and father do not 'pay' for his wife's and children's keep, who would? The obligation is implied by the relation. He need not phrase himself upon the notion that it is a martyrdom not to himself.

"What that man needs is to learn the true meaning of 'love' and 'respect' for womanhood. If he will study these and practice what he has learned, what he terms 'fish-duke' will become a part of his daily life and cease to be a hardship.

C. W. M."

"Savage in Every Man."

"I think it was you who quoted in an article published lately the old adage, 'There is a savage in every man.' One sense strongly toward belief in the truth of the cynical saying after reading the letter of our confessedly 'self-made man.' Let me ask you and other candid judges of human kind if it be true that women are naturally more refined than their brothers, according to the flesh? Do they take polish more readily, and when they have learned the amenities of daily living do they accept them as comforts rather than constraint?

"For example, our self-made man gladly at the protestion which requires him to wear his shoes in the presence of his daughters and to slip a coat over his rushing shirt on a hot day when he sits down to dinner. If his wife were to come down to breakfast without the waist of her gown would the sight of her corset cover and bare shoulders be pleasant to him? If, after cooking his dinner, she grats herself at the head of a well spread board in the loose calico wrapper she has worn in the kitchen, without word of apology, and when spoken to during the meal snaps out a complaint of weariness and drudgery in that she has been 'slaving all day to get his victuals and mend his clothes and keep his house clean,' would he enjoy his food and restful home?

"Suppose she add a to the snap a whine over the fate that makes her a bond servant from one year's end to the other, with no recompense than her board and clothes, while he, who works no harder, pockets all the money and comes and goes as he likes?

Critic Represents Large Class.

"What would be his estimate of her meanness and amiability and common sense? Now long before he would seek consolation from the society of a virago in the companionship of drunkards and lots decent associates?

"'For a' that, and a' that,' dear editor, your critic who scorns the 'small, sweet courtesies of life' represents a larger class than perhaps you would be willing to believe. I bear upon my heart the scar of a stab inflicted by a speech I overheard accidentally when I was a girl of 16. A man of education—and presumably of refinement—handsome, debonair, and, in society, the pink of courtesy, flew into a passion with his wife, who had forgotten to mend a rip in his coat, and called her with an oath: 'Who pays for your keep, I'd like to know? You are no — loss to live?'

"By the time the second oath was out I had fled beyond earshot. Then, being young, and used all my short life to the speech of my father and brothers—gentlemen to the bone, all of them—I hid myself and cried out my anger and distress. I could tell you of other instances that have come to my observation since that black day—less gross, perhaps, but indicative of the innate savagery of which your adage speaks.

"The fault may be in the early training, which has not uprooted the 'wild olive.' I love my three boys fondly, yet I cannot disguise from myself the truth that it is harder to train them into the 'nice customs' that make the difference between breeding and no breeding in society at large than it is to bring up their sisters along like lines. I thank you for making a point of the absolute necessity of what some consider trifles of behavior and speech.

Like Father Like Son.

"May I illustrate by an incident that pleased me more than I can express in words? I went this morning into the library for a book. I thought nobody was there except myself until, after I had hunted over half a dozen shelves, I heard a piping voice from the bay window and espied my two boys, 8 and 10 years old, respectively, who had been curled up on the window seat, each with a book.

"'Please, mother, may we all down?' was the petition uttered in unison. They had arisen at my entrance and remained standing for the five or six minutes consumed in the search. Of course I gave the desired leave, taking care not to let them think that the act of simple courtesy was unusual or worthy of special praise.

"One word more. They have seen their father do the like ever since they were born. And he was brought up by a wise and tender mother who loved him too much to let him grow into a 'boor with advancing manhood.

R. R. T."

I have room for but one more letter, although several remain upon my desk—all from women and all telling in effect the same story.

It is but fair that our Big Brother should be heard in defense of his fellow man.

In Defense of Mere Men.

"The dissatisfaction upon what Lawrence Sterne, William Wirt, and Marion Harland sooner or naming 'The Small, Sweet Courtesies of Life,' is ingenious and plausible. The fact remains that we ought all of us to be angels in temper and conduct. But we are not! Halos and harps don't go well with twentieth century apparel and pursuits. I am a university man. I come of educated parents and not ungentle blood. I am so happily married as any man I know. I have a son and daughter—approaching manhood and womanhood. Both are inexpressibly dear to me. I have spared neither money nor pains in preparing them for the place they must fill in the world and in society. But if you rank me if we walk upon (figurative) eggs and wear our (metaphorical) Sunday clothes every day in the week in the privacy of our home. I say boldly and without a blush that we do not! Nor do I cannot such deference from my boy toward his sister as you would imply is the right of the feminine mortal, everywhere and always.

"When I heard him this morning tell her to 'mind her own business and let him alone?' I took it for granted that she had been teasing him and let them fight it out. When my wife and his mother enters the room where we are seated at the chess board we do not upset the men and bulk the game by jumping up. Nor do we say 'Excuse us for not rising.'

"I hope I have enough of the rules of polite conduct to let the ladies pass out of a door before me when I am in company. To my way of thinking it would be absurd and tiresome to be forever on the watch lest I should precede my wife and daughter in leaving or in entering a room. The other day my wife came into my library where I was busy with an important piece of writing.

Apology Not Thought Necessary.

"Did I apologize for not so much as lifting my head when I heard, as the 'Merest of Mere Men' phrases it, the 'rustle of her petticoats'? Not a bit of it! On the contrary, when she presently stopped in front of me and was evidently waiting for me to speak, I wrote on to the bottom of the page before I looked up and said, 'I wish you would keep out of this room when you know I am busy.'

"Being a sensible woman, she did not go into hysterics, but laid down a note she had brought in for me, on the table, and took herself off without one word. We understand one another!

"Will you and your feminine readers give me leave to say one thing with what may sound like brutal frankness?

"Has it never occurred to you that at this talk of minor manners and finicky amenities is a trifle past date in this age? When women shrewdly go to battle for nature and all hands to it either with tongue or upon the lecture platform, and rend away our patients if we are doctors or our clients if we are lawyers, and compel us if we are clergymen, and vow it shall vote us at the polls—I ask but this touch of the ludicrous in trying to keep the standards set for us by the Gallic fields and Shrines and Wives of an earlier day dead and gone?

"It Isn't Ekel."

"Said a mighty shrewd woman some long ago when we were discussing this topic of 'Equal Rights for Women': 'I must be candid and say that we must go into you as men to many, but when it comes to your part of the debate, we may as well talk to us as men to women.' As the Walker says, 'It isn't ekel.'

"'In other words,' I ventured, 'you want to eat your cake and have it, too?'

"She didn't pretend to deny it.

"If I were a betting man (which I am not) I should be willing to wager fifty to one that you won't deny print the next time I give both sides of a question equal consideration in the columns.

"Shrewd I?

It is as well that nobody but a close friend should take up your bat. I can say only a few words, word for word, as it is with me, but I subscribe from reverence to a definition of the clever admirer. If my side and the entertainment is to end I am drawn from it, I shall be satisfied.

Let me add that I don't pretend to know it "won't take a dare," but the above suggestion remains.

Another Word from a Man.

We have on file many other earnest responses to the "Self-Made Man" of each letter with as much regard to the manners. Each is as good in its way as I am taking the liberty of boiling down into a symposium in place of the usual familiar talk with readers with some of the "Remembrancers" thereupon.

A short, choicy word from another fine member belongs in this connection next page:

"Won't you say a few words in behalf of suggesting the grim shadowy hint of a part of women and girls in the [illegible] I assisted five school girls over 14 years ago and four women over 30 in my office today who were pushed into independency by the [illegible] of husbands [illegible] daily bread by the [illegible] wages! Look about you what you will or come to town and see if I exaggerate.

"A Business Man."

I would deny the bite if I could truthfully. The habit is [illegible] ing. It spoils the shape of a pretty mouth and makes an adult woman like a cud chewing cow, or worse again, like the sailors with dear Macbeth's witch, who—

Munched, and munched, and munched.

The line always comes to my lips when I see the performance in street or ferryboat.

I have said elsewhere that gum is a nuisance and should be [illegible] law.

In that "strong and hot"

MARION HARLAND'S HELPING HAND

IMPORTANT NOTICE

BECAUSE of the enormous number of letters sent to the department I must ask contributors to limit their communications to 100 words, except in cases of formulas or recipes which require greater space. I must ask my correspondents to have a showing in the Corner, and if my request in this respect is complied with it will be possible to print many more letters.

Attention is called to the fact that Marion Harland cannot receive money for patterns, as she has no connection with any department that sells them. Marion Harland.

"I HAVE seen in your exchange more than one request for a recipe for making 'chili con carne.'

"Having seen some fearful and wonderful recipes for the famous dish in other papers, I am moved, although 'more man,' to butt in and give you the genuine method.

"Chile con carne is a San Antonio dish. It is practically unknown in Mexico. San Antonio was originally settled by Canary islanders — Spaniards — who doubtless brought the dish with them. We cook it in perfection here. The further we go from this city the more difference we find. I am not familiar with the technical terms of cookery, but I can cook chile just as the Mexicans do, and this is their way of preparing it:

"Melt some suet or lard (more preferred) in a pot or kettle. Cut equal quantities of beef and pork into dice about half an inch square. Dredge with salt and flour and brown in the hot fat until the meat is browned and nearly half done. Meanwhile prepare your chile [this is the large bell pepper, ripe and dry]. Shred the pepper, discarding the seeds and stem. Put into a saucer with some cautious (mountain sock), add a little water, and boil until the peppers are tender.

Still Another Method.

"On another method—put the shredded peppers in the oven until they are dry enough to grind in a coffee mill. By whatever method it may be prepared, when it is boiled, rub through a sieve and reject the skins. Then mix with the meat "a little too much garlic" and a minced onion a few black pepper corns, and if you like it particularly hot (as we like it here!) some ground chili 'petticoat.' Then cover with water and let all simmer until done.

"I am sorry not to be more explicit as to quantities, but I am not up on measurements. I do know that the quantity of chile powder should be about a tablespoonful to the quart. There is prepared chile powder upon the market that will make a good chile con carne, but again, the farther you go from San Antonio the worse this gets, containing oleyeose and other peppers. That maybe here to pave.

"I also notice in the papers recipes for tamales, in which chicken, beef, etc., are used. These are modern inventions creeping over into San Antonio, alas! Let me say that the genuine Mexican tamale is made from hog's head alone. Hog's head, or pig's head, boiled and minced.

"Gringo."

"'Gringo,' which stands for "Yankee," has contributed an interesting and sprightly letter. We are glad to be informed by one who knows exactly what the much discussed dish is like and just what ingredients go into it. This is indubitable first hand information. It is news to me that chicken or veal is not a necessary base for the mixture. As described here it must be a fiery compound that requires a fireproof tongue and throat if one would enjoy it.

Recipe for Graham Cake.

"You sometimes order graham cakes in your 'Menus for Family Meals.' May I send in my recipe for them? They are favorites in my household, and this recipe never fails if followed faithfully:

"GRAHAM CAKE.—One cupful of granulated sugar; half a teaspoonful of cinnamon and the same of ground nutmegs; one tablespoonful of lard and the same of butter; one cupful of sour milk or buttermilk, in which dissolve half a teaspoonful of soda; one and three-quarters cupfuls of graham flour; one-quarter of a cupful of wheat flour; two teaspoonfuls of baking powder; one egg.

"Mix the spices with the sugar; cream butter, lard, and sugar together, add the egg, then the milk; next, the flour, into which the baking powder has been sifted twice. This should make a rather stiff batter. Bake in gem pans. Top each with a raisin or two. This will make a dozen gems.

"May I add a housewifely suggestion for my sister confectioners?

"I find a pair of scissors a useful article in my kitchen for cutting up oranges or preparing grapefruit by slipping the pithy particles in the center. This done, one may pull them out readily without disturbing the sections of the fruit. I use the scissors also in cutting smooth the edges of pie crust after fitting it upon the plate. In using a knife for this purpose one is likely to trip the pastry too closely. The scissors are better.

MRS. C. H. H."

Your gems, albeit possibly rather sweet for a breakfast cake, are tempting as a luncheon dessert. Eaten with cream cheese and iced milk, they would be delicious on a warm day, or at any other time.

I am glad you bring forward the claim of a stout pair of scissors to a place among kitchen utensils. They do yeoman duty in dozens of ways. They are invaluable in the hands of the cook who has a dainty fancy in the matter of garnishing.

Some Summer Deserts.

For further example, they are used in "pinking" the edges of grape fruit and even melons in preparing the following summer desserts:

FRUIT SALAD SERVED IN GRAPEFRUIT SHELLS.—Halve a grapefruit and pink the edges of each half neatly after taking out the pulp and membranes. Then lay them in iced water while you prepare the filling. Cut the pulp of the grapefruit into small bits, taking care not to tear or bruise it. Cut the inside of a juicy orange in the same way, and a couple of peeled bananas into dice. If you have a few bits of pineapple they will add zest to the salad. Mix all together with a silver fork, crushing as little as may be, and season with fruit with the sediment, having strained from the water and wiped it dry. Heap the contents high in the glass shells; stick three or four whole grapes in the top and leave to chill. You are ready to serve the dessert. It cannot be too cold. Your guests will like it if they go to the table, with powdered sugar over them and pour upon each a spoonful of sherry wine.

FRUIT SALAD IN GRAPEFRUIT SHELLS.—Select ripe melons and cut in halves. Notch the edges prettily, remove the pulp, skin and flesh. Fill with the fruit described and set on ice for a couple of hours before serving. Then pour over the wine as directed in the last recipe.

Although, for the look of the thing, we call these "a salad," they are served as appetizers in the first course at dinner, or as a dessert, as I prefer.

Two Hints to Housekeepers.

"Please hand over those recipes for housekeepers!

"When putting up bias seam binding, thimble over the end of the needle and go through smoothly without danger of catching in the loop.

"When you have a new [illegible] the envelopes. When these are [illegible] or a thin place in the [illegible] darn it. The mended place will be imperceptible, whereas [illegible] stitches would show plainly.

"I have two pensioners who are [illegible] piano player which makes [illegible] them many hours. They [illegible] as they are too heavy to [illegible]

The "How" are practical [illegible] that will be useful to many [illegible] as to saving the receipts [illegible] happy. One who keeps [illegible] it laundered carefully, [illegible] cool glominess wherever [illegible] the table, will hold on to [illegible] beside together. The [illegible] prolong its life.

Cannot the remedy be [illegible] to any one who is [illegible] of transportation? [illegible] of us.

How to Transfer

HERE are suggestions for transferring the pattern before you. As to any material before working. Perhaps the easiest way is the "pin-prick" method. This is convenient when the material is thin, like [illegible] muslin, etc. Pin the sheet of paper and the material together and hold up against the glass of a window. With a sharp pencil draw on the material the design, which can be seen through the goods. If one-half of design only be given, upon the paper, and fold the other side to it, the design is plain. [illegible] Then have carbon paper, you should have the sheet between your fabric and newspaper. This latter is to [illegible] a sharp pencil go over the [illegible] It laundered carefully, [illegible] cool glominess wherever [illegible] the table, will hold on to [illegible] beside together. The [illegible] prolong its life.

Cannot the remedy be [illegible] to any one who is [illegible] of transportation? [illegible] of us.

FAMILY MEALS FOR A WEEK.

SUNDAY.

BREAKFAST.
Fruit.
Cereal and cream.
Creamed eggs.
Popovers.
Toast.
Tea and coffee.

LUNCHEON.
Cold meat.
Surprise sandwiches.
Fruit salad upon lettuce.
Halved rusk, cream cheese.
Berries and cream with small cakes.
Iced tea punch.

DINNER.
Cream of tomato soup, with whipped cream on top.
Roast chicken.
Rice croquettes.
Green peas.
Stone fruits either.
Ice cream.
Cake.
Black coffee.

MONDAY.

BREAKFAST.
Oranges.
Cereal and cream.
Bacon.
French rolls.
Toast.
Tea and coffee.

LUNCHEON.
Eggs stirred with minced meat.
Breakfast rolls.
Lettuce salad with cream.
Cheese balls.
Orange jelly.
Ginger ale.

DINNER.
Yesterday's soup, with the addition of green peas to left over.
Boiling of chicken in left over.
Young beets with the tops on.
Lima beans.
Caramel custard and pineapple.
Black coffee.

TUESDAY.

BREAKFAST.
Berries.
Cereal and cream.
Kippered herring.
Baked toast.
Whole wheat bread.
Coffee and tea.

LUNCHEON.
Jellied calf's tongue.
Whole wheat bread, cut thin and buttered.
Salad of young beets with the tops left on in left over.
Stewed crackers and cheese.
Leavened milk.
Ginger snaps.
Tea.

DINNER.
Chicken broth (breaded upon bones, etc.)
Mutton chops on shamrocks.
Young turnips.
String beans.
Berry shortcake.
Black coffee.

WEDNESDAY.

BREAKFAST.
Oranges.
Cereal and cream.
Cold tongue.
Corn bread.
Toast.
Coffee and tea.

LUNCHEON.
Savory omelet.
Toasted corn bread from breakfast.
Shoestring salad made of stiffly beaten egg and lemon—a left over.
Cheese sandwich, crackers, fingers.
Yesterday's Hortonia, heated, with spoon bits.
Tea.

DINNER.
Yesterday's broth.
Pot roast of beef (the rump).
Sweet potatoes, scalloped, with wine.
Whole boiled Irish potatoes, browned with beef.
"Summer Sweet" (see recipe).
Black coffee.

THURSDAY.

BREAKFAST.
Berries.
Cereal and cream.
Broth.
Quick biscuits.
Toast.
Tea and coffee.

LUNCHEON.
Beans and fried onions.
Chopped potatoes (a left over).
Remains of sweet potato scallop.
Bread pudding with pudding sauce (see recipe).
Iced tea.

DINNER.
Vegetable soup.
Cold roast beef garnished with cress.
Mashed potatoes.
Cauliflower.
Peaches and cream.
Black coffee.

FRIDAY.

BREAKFAST.
Fruit.
Cereal and cream.
Hot cakes with cream gravy.
Rice griddles.
Toast.
Tea and coffee.

LUNCHEON.
Cheese pudding.
Potato croquettes (a left over).
Radishes.
Thin graham bread and butter.
Huckleberries and cream.
Macaroons.
Tea.

DINNER.
Yesterday's soup.
Cutlets of veal and potato in left over.
Spinach.
Beets of cauliflower.
Canned apricot pudding.
Black coffee.

SATURDAY.

BREAKFAST.
Melons.
Cereal and cream.
Bacon and fried cakes.
Toast.
Tea and coffee.

LUNCHEON.
Beets cakes (a left over).
Stuffed tomatoes.
Fried French potatoes.
Huckleberry cake.
Ginger ale punch.

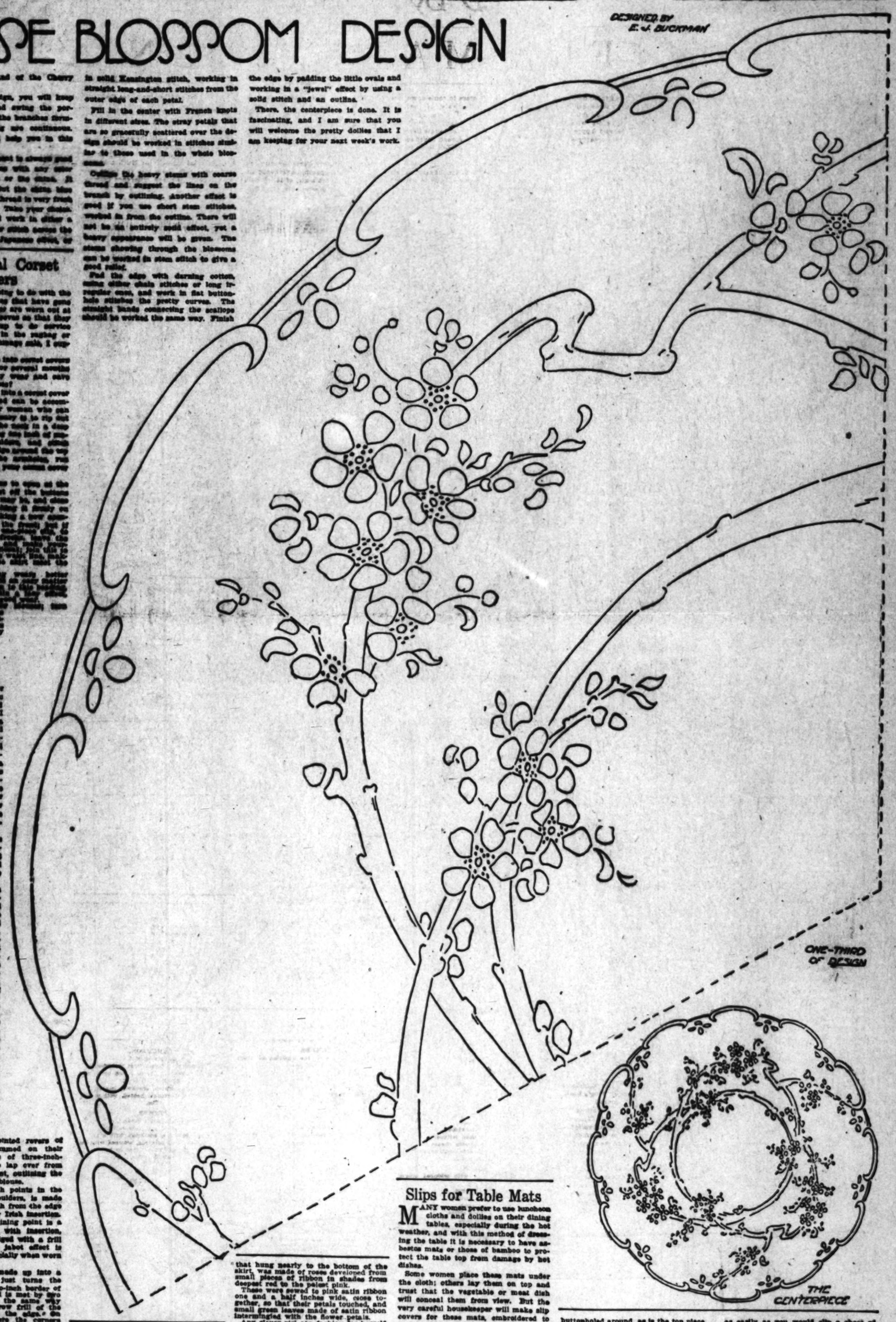
DINNER.
Spinach soup (a left over).
Meat pigeons (baked and stuffed).
Veal cutlets.
Egg plant.
Green peas.
Charlotte russe.
Black coffee.

For the INDUSTRIOUS NEEDLEWOMAN

By ADELAIDE BYRD

A JAPANESE BLOSSOM DESIGN

DESIGNED BY E. J. BUCKMAN



ONE-THIRD OF DESIGN

THE CENTERPIECE

Remembering the exclamations of delight that were made when a friend of mine unrolled a handkerchief which she had bought in Japan. It was of exquisite linen, and was the usually cherry-blossom design that the Japanese love but we Americans say is plain. It was on fine linen and worked in dark blue. Should you use the blue-and-white china of the dainty handkerchief as it?

I have had designed for you this centerpiece, of which one-third is shown, and next week I shall show two dollies to complete the set, and I am sure that your Japanese set without the help we will be just as attractive as the pieces from the Land of the Cherry Blossom.

In tracing the design, you will keep the same center and swing the portion around so that the branches forming the central ring are continuous. The outer edge will help you in this work.

An all-white treatment is always good because it harmonizes with any other scheme in the room or the china. It washes well, too. But the shiny blue shade of mercerized thread is very fresh and effective a choice. Take your choice.

Pad the petals and work in either a straight overcast-over stitch across the petals, giving a flat Japanese effect, or in solid Kensington stitch, working in straight long-and-short stitches from the outer edge of each petal.

Fill in the center with French knots in different sizes. The stray petals that are so gracefully scattered over the design should be worked in stitches similar to those used in the whole blossoms.

Outline the heavy stems with coarse thread and suggest the lines on the branch by outlining. Another effect is good if you use short stem stitches, worked in from the outline. There will not be an entirely solid effect, yet a heavy appearance will be given. The stems showing through the blossoms can be united in stem stitch to give a good relief.

Pad the edge with darning cotton, using either chain stitches or long irregular ones, and work in flat buttonhole stitches the pretty curves. The straight bands connecting the scallops should be worked the same way. Finish the edge by padding the little ovals and working in a "jewel" effect by using a solid stitch and an outline.

There, the centerpiece is done. It is fascinating, and I am sure that you will welcome the pretty dollies that I am keeping for your next week's work.

The Lace-Trimmed Hat

EVERY girl wants to freshen up the millinery supply some time during the midsummer, and if she does not wish to buy new hats she can very easily take the trimming off the old ones and rotate them so that they will look fresh and new, almost as if they had just been imported from gay Paris.

I am going to tell you about five pretty hats that were seen on the boardwalk at that fashion center, Atlantic City. All of them had a spiral band around the crown, and every one is trimmed either with lace or fine embroidery.

One, a black chip, with a moderately wide brim and a high round crown, had three rolls of shadow lace covering the crown, the edge of each frill overlapping that of the one below it so that the effect of shading is exceedingly attractive. The heavy frill is sewed on first with the invisible-stitch, then the white frill in the same manner, while the top frill is gathered into a very narrow heading, and a resemblance of a bud, and attached to the hat's crown just one inch above the top of the crown's top. A deep black feather is placed directly in front on the only other trimming. The brim is faced on the under side with white lace, the same way, perhaps using a black shading instead of brown instead of the feather.

No. 2 is a medium-sized sailor of fine straw, having a rather low crown and a wide brim that turns very close to the face. Three ruffles, cut on the bias, have been sewed to adorn this model. A two-inch cut of it is sewed to the very edge of the brim, then the brim and upper brim are covered with it and in front is an exceedingly pretty looking ornament made of the ruffle. This is simply a square-inch piece of heavy silk covered taffeta covered with the net and having the very full frills sewed to each side of it so that they will stand out from the center like the fronds of a real feather. The frills are three inches wide, made of double thicknesses of net cut on the straight and whipped to the wire so that the effective will be on the under side. This is held in place at the back of the crown with a flat bow of black velvet.

A large hat of black hemp, with the wide brim rolling away from the face and a low round crown, looks extremely well with a ruffle of white malines laid around the upper brim and headed closely by up the crown with a pointed quilling of the same finely material. In the center of the quilling is a knot of the narrowest black velvet ribbon that can be bought—just a line of black, but giving an effective touch. A little to the left of the front is laid a big pink satin rose, with a spray of foliage fastened to its stem. That's all. It would take such a short time to remodel a hat in this way, would it not?

The fourth model is a broad-brimmed hat of white straw with a rounding crown. Point d'esprit is folded around the crown where it meets on the left side a large many-looped bow of the same white net. A narrow frill of the same tulle is attached to a line which is carried to the edge of the brim. A charming, stylish hat and very little trouble to make.

The last model has a tam-o'-shanter crown of cyclet embroidery and a rolled brim of natural straw. At the joining there is a soft fold of dark blue satin and on the side a wired rabbit's ear of the same held in place with a loose bow. The crown is made by cutting a piece of embroidery several inches larger than the circumference of the crown line and gathering it to that line with a draw-thread. Sew in place and cover with the fold of satin. This would be a fine way to renovate a hat that has become discolored with the sun or rain.

All of them, you see, are simple in planning and easy to make, and, best of all, they sound the very latest note in the song of summer millinery.

How to Transfer

HERE are suggestions for transferring the pattern before you go through smoothly without tearing or catching in the lace.

"When you hem a new tablecloth or napkin place in the lines you find it. The needed place will be almost impossible, whereas every stitches would show plainly.

"I have two records for a talking machine which some one would like them may have. They must be used as they are too heavy to be sent by mail.

—Mrs. F. C. C.

The "how" are practical helpful that will be useful to many. The so to saving the ravelings is a good happy. One who buys pure linen it laundered carefully, taking pains to cool gleaminess whenever it is ironed the table, will hold on to it for many holds together. The invisible darning gusting in life.

Channel the records be sent to some to any one who is willing to pay the of transportation? Yes and kind of us.

Economical Corset Covers

WHAT are you going to do with the lingerie blouses that have gone out of style, or are worn out at the collar and sleeves so that they cannot be patched up to do service again? Throw them in the rag bag or send them to the rummage sale, I suppose.

Why not make them into corset covers that will serve you for several months to come for everyday wear and save the buying of new ones?

To convert a blouse into a corset cover is an easy matter, and can be accomplished by any girl or woman who can sew well. All that is necessary is to rip out the sleeves, cut out the neck in a deep round-flap curve, leaving only back of armscye below the shoulders, and finish bustling with a lace edge around the top of the corset and the armholes, run ribbon through it, and your corset cover is ready to wear.

If the blouse happens to open at the back, it is best to cut off the buttons or hooks, as the case may be, and close that opening by stitching it firmly on the wrong side, then making a new opening in the center of the front, put in your under garment, fasten, leave the front part of the blouse, and you have a corset cover that will be found very satisfactory. If you wish, better still, you can make a pattern of the blouse, and then cut the corset cover to fit it. This will be found very satisfactory, and will save the discard of the waist that the corset cover is made from.

Neckwear From Paris

IF YOU have ever been to Paris, you will understand what I mean when I say, "It came from a little shop." You will also know that whatever "it" is, it will bear the mark of refinement, and also a personal touch that is not found in those ornaments that are found in the larger marts of trade; for does not "the little shop" spell exclusiveness?

For this reason, I am sure, you will be interested to know just what is being turned out from them in the way of neckwear.

The collarette given is the thing for hot weather wear, and nearly all of them are made with a Peterpan neck, rather shallow, but low enough to reveal that pretty part of the throat just below its base. Collars and jabots are, therefore, made accordingly.

A sailor collar of white linen has a two-inch band of blue-and-white figured linen stitched around its edge, and a bishop jabot of fine white linen has a plain blue border edging it. The jabot is made with a slight V at the neck, with a flat bow of blue velvet ribbon at its base.

Another sailor collar of black satin extends just over the turn of the shoulders, and is there met by long pointed revers of buff-colored satin, trimmed on their outer edge with frills of three-inch-wide ecru lace. These lap over from left to right in the front, outlining the V-shaped neck of the blouse.

A pointed collar, with points in the back and over the shoulders, is made of shadow net. One inch from the edge is inset a band of baby Irish insertion. On each side of the joining point is a point of net bordered with insertion, and that, in turn, is edged with a frill of lace. This pointed jabot effect is exceedingly smart, especially when worn over a plain blouse.

Pale-pink batiste is made up into a square collar, which just turns the shoulders. It has a two-inch border of Irish lace insertion, and is met by two square lapels made in the same way and edged with a narrow frill of the batiste hemstitched on the edge. On the collar proper, where the corners are mitered, there are sewed three small crystal buttons, which give a distinctive and very attractive touch. This collar also forms a shallow

Every one of these dainty collars and jabots can be copied at home if you are fond of making those pretty accessories [illegible]. They cost but little if [illegible] nimble fingers, [illegible] shape—ah, that is a different story.

A Rose Sash

ONE of the girls in the graduating class of a fashionable school wore at her class-day exercises a dainty white lingerie frock, and with it one of the most charming sashes I have seen this season.

The soft sash, that part encircling the waist as well as the two long ends that hung nearly to the bottom of the skirt, was made of roses developed from small pieces of ribbon in shades from deepest red to the palest pink.

These were sewed to pink satin ribbon one and a half inches wide, close together, so that their petals touched, and small green leaves made of satin ribbon intermingled with the flower petals.

Any clever girl can fashion for herself one of these pretty sashes, and also a corsage decoration to match, with roses sewed to a piece of ribbon ten inches long, which is to be pinned across the front of the dress. At intervals of an inch there are small roses and buds suspended from the ribbon two and four inches, alternately.

The effect is indeed charming on a white dress or on one of delicate blue or pink shade.

Slips for Table Mats

MANY women prefer to use luncheon cloths and doilies on their dining tables, especially during the hot weather, and with this method of dressing the table it is necessary to have asbestos mats or those of bamboo to protect the table top from damage by hot dishes.

Some women place these mats under the cloth; others lay them on top and trust that the vegetable or meat dish will conceal them from view. But the very careful housekeeper will make slip covers for these mats, embroidered to match the centerpiece or doilies used elsewhere on her table.

They are made of linen, very much on the order of a small pillow slip, cut either square or oval, as the shape of the mat requires, the two pieces of linen joined on the edge with scallops worked with the buttonhole stitch. One end is left open as is a pillow slip, and the edge of the under piece of linen is buttonholed around, as in the top piece.

The very best way to do is to make your own asbestos mats. Buy a sheet of asbestos and cut it into the proper sizes to fit the bases of your serving dishes, either round, square or oval, and bind the edges with passepartout in light gray, matching the color of the asbestos as nearly as possible. Then make the slip covers to fit the mats, and the mats can be slipped into them as easily as you would slip a sheet of paper into an envelope.

They can be changed whenever it is necessary and launder easily. The embroidered design is worked on the upper piece of linen before it is joined to the lower piece.

If you do not have a set of these mats, it will pay you to make several, and thereby save your table top from disfigurement.

THE SMARTEST FASHIONS of WELL-DRESSED FOLK

TEA AL FRESCO



DARRET MADGE:

Whether the custom was brought to us from France or Merrie England is a matter of little moment. I love the al fresco tea.

Then it is we hear the latest news about our friends and are permitted to admire and discuss the women's clothes.

Ann looked perfectly sweet yesterday in a lovely new gown from Marvell's. I don't wonder Billy is so proud of her.

The foundation of her dress was of finest French nainsook, trimmed about the skirt with broad bands of filet lace, worked with heavy thread. Clusters of fine thread tucks were placed between the insertion bands, which formed deep points at the bottom of the skirt. The bodice was also trimmed with lace, finishing at the neck with a tiny frill. Over it she wore a perfectly delightful coatee of green chiffon cloth, embroidered on the front and around the bottom with garlands of pink roses.

Edna Lewis and her husband were there. Edna wore a pretty little lavender silk frock, made with an eton jacket trimmed with black satin buttons. With it was a hat of black malline shirred on a wire frame and covered with pink malina. A big bow of black was placed directly in front and the hat turned up smartly in the back, where a bunch of pink roses was placed.

Alice had a dashing little frock of pink linen, made with a close-fitting skirt, which opened over a panel of white linen striped with black.

The bodice showed a vest of striped linen bordered with tiny pink buttons. A shaped piece of striped linen joined the sleeves with the shoulder seams and also formed pointed cuffs.

A flat collar of Irish lace was worn over the bodice.

My own gown on this occasion was a bargain. It is a robe of embroidered batiste, pale blue in color—and only cost $10.

It is made up with white lace. The bodice, surplice fashion, opened both back and front over a vest of alternate stripes of embroidery and lace insertion. The short open sleeves had undersleeves of the same, and bands of insertion were on the skirt just above the hem. A tunic of embroidery opened on the side and was joined to the bodice with a narrow girdle of black ribbon velvet with a flat bow on the side.

You will agree with me that all are pretty and copyable.

Hastily, ELEANOR.

Elizabeth Corinne Paul